Largest Circulation Ever Attained by Any Pittsburgh Newspaper

Pittsburgh Sun-Telegraph

ONLY PITTSBURGH NEWSPAPER PRINTING INTERNATIONAL NEWS SERVICE DISPATCHES

FINAL
PRICE
10 CENTS
120 PAGES
THE WEATHER—FAIR

ESTABLISHED 1927—VOL. 8—NO. 70 SUNDAY MORNING, APRIL 12, 1931 ISSUED EVENING AND SUNDAY

Hoover Pays Tribute at Longworth Grave

EVANS WITNESS CHARGES GUNPLAY

Today

A Democratic Prince.
Death of Isaac Gimbel.
Mrs. Longworth for Congress.
Fear, Rage, Diminish Fat.

—By ARTHUR BRISBANE—

PRINCE TAKAMATSU, brother of the Emperor of Japan, is here, and welcome. This nation appreciates and recognizes the admirable ability of the Japanese.

They have advanced in power, science and civilization, within the century, more rapidly than any other nation on earth.

To the energy, industry and ability of the Japanese many Americans that have tried to compete with them must testify.

ON HIS ARRIVAL the Prince observed, with secret amusement, that he was greeted with exploding cannon, wasting of money, not so different from firecrackers and explosions of the East before westernization. The Prince and his charming, smiling young wife are as democratic as any young American couple, more democratic than some of our second generation money nobility.

AND THIS young prince descends through a line so old that it makes William the Conqueror look like a mushroom. He descends from rulers that could send any man in the empire to death by pointing a finger at him.

His reception in the United States will prove again this nation's friendship for Japan; and make it clear that our objection to unrestricted immigration is based, not on any stupid race conceit, but on realization of our inability to compete.

THE DEATH of Isaac Gimbel is a great loss to intelligent, conservative business life in America. Mr. Gimbel's illness had long made physical activity impossible, and he accepted a hard fate with courage and resignation.

But bodily illness did not weaken his intellect or his will and, to the last, he devoted a keen mind and long experience to the great business established by his father, nearly 100 years ago.

THROUGH HIS two sons, the older of them president of the organization operating in many cities, Mr. Gimbel kept in touch with the world's markets, and with every detail of the business, until his death. Not the smallest detail, or most important question of policy escaped his close attention.

His courage, never failing through a long and discouraging illness, was typical of a character that built and maintained a powerful organization.

MARK SULLIVAN says Mrs. Longworth could be unanimously chosen to take her late husband's seat in Congress, and would carry on his work well. There is no question as to her ability, or the willingness of her husband's constituents.

But there is much question as to her willingness. Col. William Donovan, in New York on Saturday, on his way to the Longworth funeral, discussed, as many are doing, the possibility of Mrs. Longworth entering politics, and expressed the opinion that she would be sacrificing a far more eminent position if she entered the political arena.

RAGE AND fear eat up fat, Yale scientists prove it by experiments on animals. Fat ladies of the future, wishing to reduce, may be locked up in cages and filled with fury, by cruel allusions to their shape, or terrified by roaring lions, or mice, coming through the iron bars.

Doctors Himwich and Fulton, of Yale, say that when we are frightened or angry, our blood takes up fat from the body. A small cat was put in a cage with a big dog in a cage adjoining. The dog barked, growled, raged infuriated when he found he could not reach the cat. The cat became more and more terrified as the dog's fury increased. Both lost weight rapidly.

This scientific discovery may explain the great number of thin married women, alternately frightened and enraged by their husbands' foolishness, also the number of thin spinsters, afraid that weakening will power might lead to marriage.

WHEN MEN decide to die they go into the next world in various and strange ways. Often they are angry like the old Greek philosopher who killed himself because he stumbled as he lifted the glass. Sometimes they want to attract attention like the other ancient who jumped into the mouth of an active volcano. Usually they blame the world for their troubles.

Charles Wainometz, only 36, worried by the loss of a leg, with no employment, left cheerfully. His last written message said:

"Goodbye and good luck. Best wishes for all of you, please don't judge too hard."

Some one should have made that uncomplaining man and his wooden leg more comfortable. Too late now.

OBERAMMERGAU Passion Players took in $1,354,000, spent less than $11,000 on advertising. Some foolishly say that advertising is not necessary to success. They forget that Oberammergau got at least ten million dollars worth of free advertising.

But advertising, free, even on the front page, isn't as good as advertising prepared by a competent "copy writer". All big commercial successes prove that.

(Copyright, 1931, King Features Synd., Inc.)

FINAL RITES FOR SPEAKER IN HOME CITY

Cincinnati Throngs Honor Congressman, Buried With Simple Church Service.

Leaders of Nation Join Chief Executive in Last Rites; No Eulogy Spoken.

CINCINNATI, O., April 11.—(AP.)—Leaders of the nation paid silent tribute to Nicholar Longworth, speaker of the House, as he was buried here today beside his father in Spring Grove Cemetery.

Funeral services at Christ Episcopal Church were simple. The Rt. Rev. Henry Wise Hobson, bishop coadjutor of the diocese of Southern Ohio, read the service which lasted less than a half hour. No words of eulogy were spoken.

At the cemetery with a short ritual Bishop Hobson committed the body to the earth.

President and Mrs. Hoover, Vice President Charles Curtis and members of the congressional delegation paid their respects by their presence at the church among Mr. Longworth's friends and relatives.

The President, Mrs. Hoover and the Vice President also attended services at the grave. Shortly afterward the Chief Executive and his party boarded their special train for Washington, leaving at 4:03 p. m.

PNEUMONIA VICTIM

Mr. Longworth, who had just completed his third term as speaker of the House of Representatives, died in his sixty-first year Thursday at Aiken, S. C., after a short illness of pneumonia. His body was brought here on a special train from South Carolina, arriving early this morning.

For hours people stood outside on the lawn of the Longworth residence atop a hill on Grandin road, awaiting the arrival of the body. Many of these remained

(Continued on Page Two, Col. One.)

Allan Hoover Listed In Wedding Party

WASHINGTON, April 12.—(AP.)—Miss Gertrude Lamont, daughter of the Commerce secretary, and Charles Eskridge Saltzman, whose soldier father heads the Radio Commission, will have young Allan Hoover in their May wedding party.

Miss Lamont is 20 and Saltzman 27. They met at the girl's debut, a year ago and their engagement was announced in December.

Graf Zeppelin Starts Back from Holy Land

LONDON, April 11.—(INS.)—After a 24-hour cruise over Egypt and the Holy Land, the German dirigible Graf Zeppelin left Cairo at 6:30 p. m. today on the return voyage to Friedrichshafen, Germany.

LONGWORTH'S WIDOW

Mrs. Alice Roosevelt Longworth

Telephoned Photo Copyright, 1931, by International Newsreel.

(OTHER PICTURES ON PAGE 2)

Archibald Roosevelt **Kermit Roosevelt**

WIDOW'S WEEDS—Aggrieved Mrs. Longworth, helped by the sympathetic brothers who rushed to her side when the Speaker of the House died. He was buried yesterday.

EAKER FAILS IN RECORD FLIGHT

PORT COLUMBUS, O., April 11.—(INS.)—Capt. Ira C. Eaker this afternoon definitely abandoned his attempt to break the West-to-East transcontinental airplane speed record after he was forced down here by trouble with the super-charger on his motor.

After an inspection of the trouble which forced his plane down, Capt. Eaker expressed doubt as to whether or not he would make another attempt at the record of 12 hours and 25 minutes set by Capt. Frank Hawks. Capt. Eaker said, however, that had engine trouble not developed over Columbus this afternoon he believed he could have made the distance from Burbank, Cal., to New York in 11 hours and 30 minutes, nearly an hour under record time. He had hopped off from Burbank at 3:39 a. m. (Pacific Coast time), making a stop at Wichita for gas.

Capt. Eaker ordered a new motor installed in his plane and said he hoped to hop off for Detroit tomorrow.

LIFE MAY MAKE HYMIE TELL ALL

CLEVELAND, April 11.—(AP.)—Investigators of the murder of former Councilman William E. Potter expressed hope tonight that "Pittsburgh Hymie" Martin, sentenced today to life imprisonment for the crime, may now decide to make new revelations concerning the killing.

Martin took the sentence with a smile. Before it was pronounced, Judge Walter McMahon asked him if he had anything to say. Martin replied:

"**No, sir.**"

Judge McMahon overruled a motion for a new trial without argument from prosecution or defense. Martin's attorney, William E. Minshall, was denied an extension of time for arguments. He said he was planning to take the case to the Court of Appeals.

Part of the hopes of the investigators that Martin now "will talk" were based on Minshall's request at the sentencing for an extension so he could hold several conferences with Martin.

The state had not presented any eye-witnesses of the killing, nor had they any testimony showing Martin fired the fatal shot, nor that he was present at the slaying.

Ziegfeld's Daughter Acts In Play With Billie Burke

PHILADELPHIA, April 11.—(AP.)—A winsome, red-headed girl took her place this week in the cast of "The Trust Game," a comedy playing here with Billie Burke as its star.

But the hundreds of theatergoers who listened to the girlish voice probably little suspected that the youngest member of one of America's famous theatrical families was making her stage debut.

They little suspected because it was not to be known that the "new face" was none other than the star's own daughter—Patricia Ziegfeld, the 14-year-old daughter of Florenz Ziegfeld and Billie Burke.

Miss Ziegfeld came to the city Monday to be with her mother during the Easter vacation from Halsted School at Yonkers, N. Y.

Miss Ethel Borden, the daughter of Mrs. J. Borden Harriman, who has been playing in amateur theatricals and was playing in her first professional part as a maid in Miss Burke's latest vehicle, became ill, leaving the part to be filled by another actress. On Wednesday, after a brief rehearsal she took her place in the cast.

Today was to see the end of her brief "career" for Mr Ziegfeld arrived in this city this afternoon—to see his daughter on the stage, and then to take her back to school. Her famous mother said:

"Being an actress has been hiding in the back of this child's mind for quite some time, I suppose. Her director says she does the part beautifully, but career or not, she's going back to school tonight."

In Today's Paper

Piano Lessons .... Part 1
Travel, Resorts .... Part 1
Automobiles .... Part 1
Sports .... Part 2
Real Estate .... Part 2
Finance .... Part 2
Radio .... Part 3
Farm, Garden .... Part 3
City Life .... Part 4
March of Events .... Part 4
Stage, Screen .... Part 4
Foch's War Memoirs .... Part 4
Art Comment .... Part 4
Book Reviews .... Part 4
All in a Day .... Part 4
Clubs .... Part 5
Society .... Part 5
Bridge Lessons .... Part 5
and
SPRING COOK BOOK

MRS. THOMSEN JAILED TO FACE TRIAL IN KILLING

Former Pittsburgh Teacher Pleads Not Guilty; Sift 'Cult' of Slain Spinster.

WILKES-BARRE, April 11.—(INS.)—Authorities tonight were confronted with a mass of fantastical evidence, extracted from the bizarre statements of Mrs. Frances Thomsen, 29-year-old Wellesley graduate, former Pittsburgh teacher and mother of three children, confessing the brutal murder of Miss Minnie E. Dilley, 76-year-old wealthy spinster, because she feared the aged woman was drawing her husband away to head a "love cult."

Mrs. Thomsen pleaded "not guilty," when arraigned before Judge W. S. McLean this afternoon. Tonight she rested in her Luzerne County jail cell passively resigned and unmoved over the furore her act has created.

The court has in possession more than 100 letters written during the last five years by Mrs. Thomsen to the wealthy victim. Their lines were filled with numerous hints at "witchcraft, love cults" and "unholy influences," in which the confessed murderess accused Miss Dilley of participating.

CONFESSION READ

Appended to the letters was demure Mrs. Thomsen's confession, blurted out in the very room where the spinster was slain, in which she outlined the wierd plans for the erotic "love colony" which her hallucinations led her to believe Miss Dilley was attempting to establish.

Sitting wearily by in the midst of the little coterie consisting of her husband, Carl Thomsen, of Pittsburgh, a lumber salesman, and her parents, the Rev. and Mrs. F. T. Galpin, of Hollis, L. I., the confessed attacker heard intoned her startling confession and the intimate details of the cult about which she wrote to Miss Dilley.

The historic Wyoming Valley in which Wilkes-Barre is situated, was to be the center of the colony, Mrs. Thomsen charged in her letters. High on a hill a "sanatorium" was to be constructed by Miss Dilley where Carl, she imagined, was to become the "king." Here, safe from the restrictions of misunderstanding

(Continued on Page Ten, Col. Three.)

'Guesser' Only Official Hoover Can Depend On

—By ARTHUR 'BUGS' BAER—

Government weather man has finally been honored by his compulsory clients.

Trans-Atlantic aviators banqueted Doc. Kimball, who has given this administration some very fine climate.

Col. Lindbergh thanked Doc. for supplying weather all the way across the Atlantic.

Then they handed Doc. a medal and a scroll. The medal was really a check for the umbrella that Doc. forgot to carry the last time it rained.

President Hoover sent his congratulations to Doc. Seems funny, but Doc. does nothing but guesswork, yet he is the only officeholder that Mr. Hoover can depend on.

If you don't think weather is important, poke your head into a rubber boot and try getting along without it.

We gotta have it. And all aviators are grateful to the man who can predict a blizzard in time for a rescue party to reach the predictor with thermos bottles and shovels.

Probably the good weather experienced by our aviators is due to the fact that it is the only thing in America not affected by legislation.

(Copyright, 1931.)

JACK DEMPSEY IN RENO AFTER TIFF WITH WIFE

Ex-Champ Admits 'Scrap,' Denies Divorce Action; Says He'll Hunt and Fish.

RENO, Nev., April 11.—(AP.)—Jack Dempsey, former heavyweight champion boxer, arrived in Reno today and admitted there had been a "scrap" between him and his wife, Estelle Taylor, of the films. But he said he came here for a rest, and not to institute divorce proceedings, although there was a possibility his married affairs might reach the courts. He said:

"Estelle and I have had a scrap, but it was not a serious one, and there is always a chance of a reconciliation. I came here with the idea of taking a rest and will spend much of my time fishing and hunting, if there is anything to hunt at this time of the year, and will probably stay right here at the Riverside Hotel."

Dempsey said his matrimonial difficulties were not serious, but that he did not know what his wife might do. He added:

"Honestly, I had not thought of a divorce until it was started in the newspapers. Women of the films are just as temperamental as pugilists. Our little difference may be patched up, and again it may not. If the time comes that there must be a divorce, I'll not hesitate to talk about it. To try and talk now might only serve to make the situation worse."

HOLLYWOOD, Cal., April 11.—(INS.)—The question of whether Jack Dempsey, former world's heavyweight champion, and his wife, Estelle Taylor, film actress, have separated remained unanswered today when efforts to reach Miss Taylor at her Hollywood home were met with the reply:

"Miss Taylor is resting and can not be disturbed at present."

PICTURE ON PAGE 3.

Borah Wins Fliers Permit From Soviet

WASHINGTON, April 11.—(INS.)—The Soviet government has granted two American fliers, Hugh Herndon, Jr., and Clyde E. Pangborn, permission to fly over Russia on a round-the-globe flight, Boris E. Skivisky, the Soviet's unofficial representative here, announced today.

At first the authorities in Moscow refused permission, but Senator Borah (Rep.), of Idaho, cabled them a personal request to reconsider.

Lindberghs Ready For Coast Flight

HASBROUCK HEIGHTS, N. J., April 11.—(AP.)—Word was received here today that Col. and Mrs. Charles A. Lindbergh probably will take off from Teterboro airport Monday for Los Angeles to obtain equipment for the colonel's new low wing monoplane.

Pope to Direct Aides All Over World by Radio

VATICAN CITY, April 11.—(AP.)—Radio is soon to be used by Pope Pius XI, to carry personal instructions to officials of the Catholic Church throughout the world.

Each papal diplomatic representative and every cardinal abroad is to be assigned a stated period for receiving radio instructions from the Vatican City broadcasting station, under a plan now being worked out. The contract for special receiving sets which the Pope asked Senator Marconi to make when the Vatican City station was installed, has been signed, and within a few months these sets will be sent to high officials of the church in other parts of the world.

SUING

Photo by Pittsburgh Sun-Telegraph.

(OTHER PICTURE ON PAGE 3)

MRS. REGINALD CHURCH

CHURCH'S WIFE SEEKS DIVORCE

Reginald R. Church, son of Samuel Harden Church, found his matrimonial venture on the rocks today after a year and a half as the husband of the former Elizabeth James, daughter of Mr. and Mrs. Phillip James, of New York.

Mrs. Church filed divorce proceedings against her Pittsburgh mate in Reno yesterday. She charged mental cruelty.

Reginald, a telephone inquiry to his father revealed last night, is making his home with his parents here. He had nothing to say concerning his wife's action. Neither had his father, a retired vice president of the Pennsylvania Railroad and now president of Carnegie Institute. The elder Church said:

"I have nothing to say about Reginald's matrimonial affairs. My son is living at home and he, too, has nothing to say."

Former Envoy's Son Works in Oil Plant

MARTINEZ, Cal., April 11.—(INS.)—Ross C. Geddes, 27, son of Sir Auckland Geddes, former British ambassador to the United States, today was found working at the plant of an oil company here. He said he was just learning the business.

FLIGHT LAID TO FEAR OF BODILY HARM

Wright, in Sworn Statement, Relates 'Forced March,' Fight on Downtown Curb.

Escape Made After Striking Man Who Made Threats In Public Works Inquiry.

William Wright, missing witness in the Department of Public Works investigation, yesterday charged that he had been driven from the City-County Building by a man he believed was covering him at the time with a concealed revolver.

Paying a fleeting visit to the office of Attorney Henry Oliver Evans, persecutor of the Public Works Department, in the Oliver Building, Wright, for whom city and county detectives have been searching for more than a week, made a sworn statement that he had been intimidated.

FEARED REVOLVER

Wright in his statement claimed that after talking with Attorney Evans during the recess for lunch he was accosted by a man who said to him:

"You walk straight in front of you."

Wright said he believed the man was armed because he held his hand in his pocket as if he had a revolver concealed there.

In single file, they walked down the stairs to the corridor, Wright said, thence through the City-County Building to Ross street.

When they reached the street, Wright continued, his escort looked away.

As he did so, Wright said he knocked the man down and fled.

THREAT RELATED

In his sworn statement, Wright alleged that he had been approached by a representative of a contractor who said to him:

"If you go on the stand again you won't get a job with me or any other contractor. You will be through in this city."

Attorney Evans' charge that his witness had been intimidated caused a furore during the councilmanic investigation of his charges that "poor engineering" in the Public Works department had cost the city of Pittsburgh

(Continued on Page Three, Col. Five.)

Mayor Will Leave Hospital in 10 Days

Mayor Charles H. Kline, confined to St. Francis Hospital since the middle of the week, has steadily improved in health, according to reports, and probably will be well enough to leave within the next 10 days. The Mayor, suffering lately from the effects of a malignant carbuncle, was reported as resting comfortably yesterday and his physicians say he is well on the road to recovery.

Trumpeter Stricken Fatally, Opera Halts

NEW YORK, April 11.—(AP.)—During a performance of "Siegfried" in the Metropolitan Opera House last night Max Voight, 54, for 19 years a trumpeter in the orchestra, suffered a fatal cerebral hemorrhage. The opera was halted while he was carried back stage. He died early today.

Evans Declares 'Trust' Supplies Guard Railings

A monopoly on safety railings for bridges and boulevards in Pittsburgh gives all that business to one group no matter what other bidders may offer, according to Henry Oliver Evans, who has brought the charges of poor business methods in estimating and awarding contracts in the Department of Public Works.

The investigation reopens tomorrow. At that time Mr. Evans is expected to call several independent iron manufacturers to talk on the safety rail awards.

Bid records in the Department of Public Works show that the Fort Pitt Malleable Iron Company received contracts on three jobs, although not the low bidder. In two out of three cases, this was done in spite of a recommendation by the division engineer of construction that the low bidder be given the work.

Director Edward G. Lang, in commenting on the fence awards, said that safety and the high quality of the railing were the considerations in selecting it. He declined to comment on specific cases until after the matter

(Continued on Page Ten, Col. One.)

It Isn't Too Late to Get Your Share of These Cash Prizes $1,000.00 In Cash Awards if you know YOUR OWN HOME TOWN Turn to Page 18, Part 1, Today for the First 8 Contest Pictures

President Pays Tribute to Longworth at Funeral

JOINS LEADERS OF COUNTRY AT SPEAKER'S BIER

Cincinnati Throngs Honor Congressman, Buried With Simple Church Service

(Continued from Page One.)

w''l the funeral cortege left rtly after 1:30 o'clock. resident Hoover, along with ional and local friends, called ing the morning. The home was opened to the townspeople. A soldier stood guard at the head of the casket.

When the cortege left for the church, a distance of more than four miles, thousands who had waited for the opportunity to pay tribute stood along the route.

In the procession from the home were Mrs. Longworth, Mrs. Theodore Roosevelt, Sr., her stepmother; Mrs. Ethel Roosevelt Derby, her sister; Archibald and Kermit Roosevelt, her brothers, their wives, Miss Mildred Reeves, Mr. Longworth's private secretary; the servants of the Longworth household, and the honorary pallbearers, who were some of the outsanding leaders in all walks of American life.

President and Mrs. Hoover and the congressional delegation had already taken their places in the church when the body arrived. This arrangement, at the request of the President's aides, was to keep the President being forced to make his way through the huge crowd.

The active pallbearers, Kermit and Archibald Roosevelt, B. A. Wallingford, Sr., and his three sons, B. A. Wallingford, Jr., Landon and Nicholas, took the body to the front door of the church, where Bishop Hobson and the Rev. Bernard Hummell, assistant rector, led the procession to the chancel.

FOLLOW CASKET

Members of the immediate Longworth family followed the casket. Behind them came Miss Reeves and servants. The vested choir came next and took their places to the right and left of the bishop.

The Psalms and the Epistle to the Corinthians and the Romans and the Gospel of St. John provided the prayers for the funeral service.

Because of the Speaker's love for music, a string quartet from the Cincinnati Symphony Orchestra, played melodies from the masters and the parting dirge.

Christ Church chancel was a bower of roses, lilies, snapdragons, daisies and a dozen other flowers.

Among them was a huge wreath of ivy, holly and fern, from the President. Vice President Curtis sent a large spray of roses and lillies of the valley. That of the House of Representatives, over which Mr. Longworth presided, was a pillow of roses, snapdragons and lillies.

FLORAL TRIBUTES

Other floral tributes came from foreign embassies at Washington, the National Press Club, the Gridiron Club, the American Society of Composers, Authors and Publishers; Mr. and Mrs. Cornelius Vanderbilt and Cornelius Vanderbilt, Jr., Mr. and Mrs. Hulbert Taft, Postmaster General and Mrs. Walter Brown, Vincent Astor, and hundreds of other organizations and individuals.

Paulina, the 6-year-old daughter of the Longworths, learned for the first time today that her father was dead when her mother reached home with his casket. She was in school here and the news had been kept from her.

President Hoover's special train reached here at 11:14 this morning. With him and Mrs. Hoover were Capt. Russell Train, his naval aide; Capt. Joel T. Boone, the White House physician; Postmaster General Brown and others.

CROWDS GREET TRAIN

The station was crowded as the special arrived. The official reception committee for the Chief Executive included Mayor Russell Wilson, of Cincinnati; Col. Campbell Hodges, the President's military aide, who accompanied the Longworth funeral party from South Carolina, and Kermit and Archie Roosevelt.

The presidential party made its way through a battery of cameramen and left in automobiles for the Longworth home.

While the President and his party were at "Rookwood," the Longworth home, the grounds were closed to outsiders. They remained for about 15 minutes and returned to the train to await the time for the funeral.

'Princess Alice' Will Not Seek Office

CINCINNATI, O., April 11.—(AP.)—Archie Roosevelt, brother of Mrs. Nicholas Longworth, said today that his sister "has never and will not now seek political office."

Mr. Roosevelt made this statement at the Longworth home and added:

"My sister will, of course, go back to Washington, where she has a residence, but Cincinnati is her home and she intends to make it such in the future."

Futher than this, he said, Mrs. Longworth has no future.

Correct Answers for
"OLD GLORY"
CONTEST NO. 10
and List of
Prize Winners for
CONTEST NO. 8
Will Be Found on
PAGE 11, PART 2,
of Today's
SUNDAY SUN-TELEGRAPH

LONGWORTH'S BODY STARTING ON ITS LAST TRIP

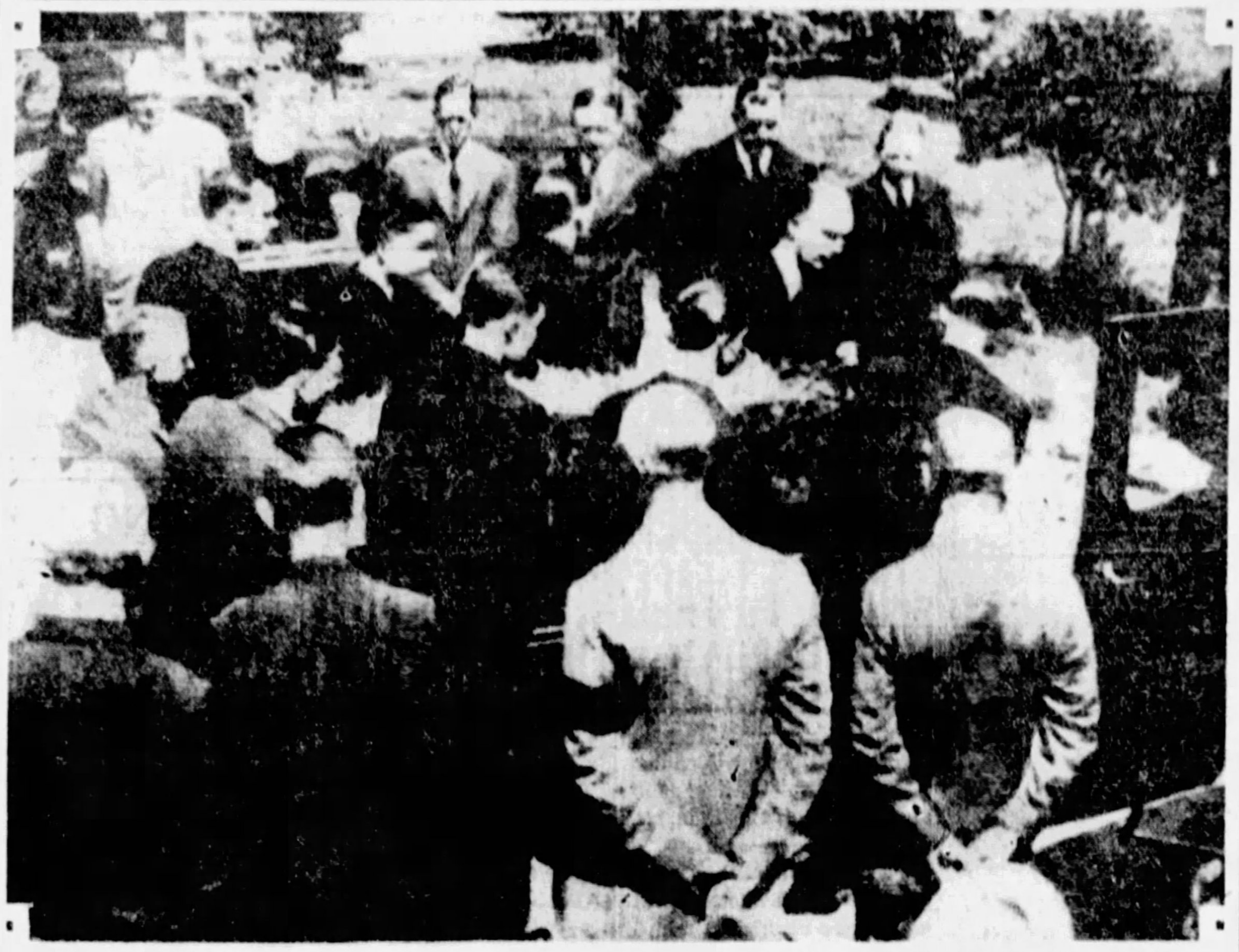

Telephoned Photo Copyright, 1931, by International Newsreel.

PALLBEARERS STARTING COFFIN CONTAINING SPEAKER LONGWORTH'S BODY ON THE TRIP FROM AIKEN TO CINCINNATI

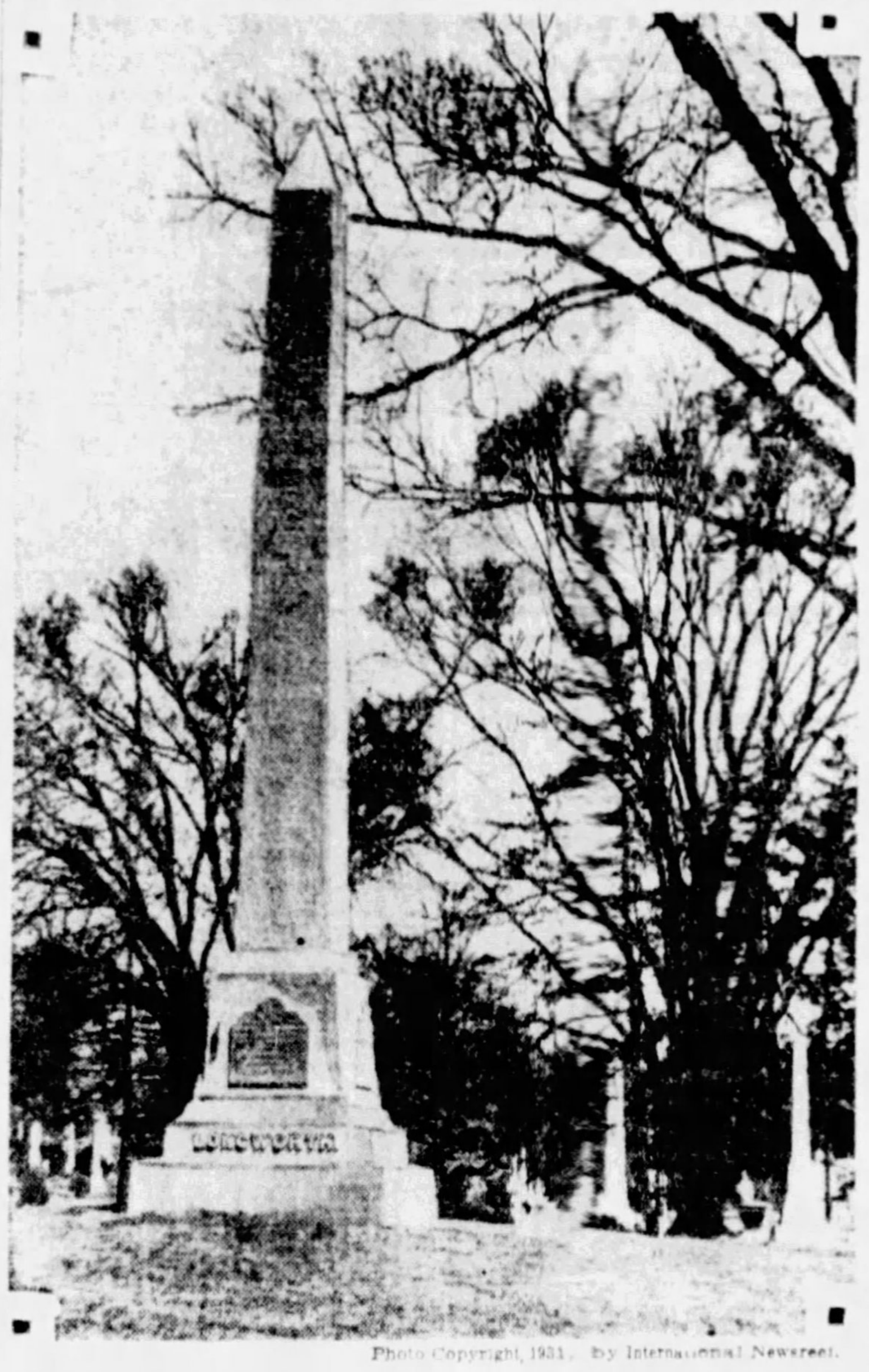

Photo Copyright, 1931, by International Newsreel.

LONGWORTH PLOT IN SPRING GROVE CEMETERY, CINCINNATI

VETERAN TO GET ARMY FUNERAL

A military funeral will be accorded Victor Wavinski, World War veteran, found dead in the Hill district 10 days ago, on Monday, according to plans made public today by the United States Veterans' Bureau. Burial will be made in the Greenwood Cemetery. The expense of the burial will be borne jointly by the Veterans' Bureau and Allegheny County.

While Wavinski lay dead in the county morgue, a bonus check for $475 was received at his home in a Water street apartment. The body, which was removed to an undertaker's rooms early yesterday was identified last Monday by Mrs. Rose Vorosky, of Jerome, Pa., sister of the dead man. A morgue autopsy revealed that death had been caused by acute alcoholism.

RUM JOB OFFER IN PRISON FAKE

That Stanley Wells, of Colborne, Ont., reputed rum runner, under indictment in Federal Court as a co-conspirator of Attorney S. Y. Rossiter, of Erie, and others, in the substitution of a government prisoner, offered to engage a government witness in liquor smuggling, was alleged by United States Attorney L. E. Graham before Judge Nelson McVicar.

The allegation was made in the government's answer to Rossiter's petition asking the court to compel William E. Peterson, a United States coast guard, and other government witnesses, to appear in court for cross-examination Attorney Graham asked dismissal of the petition.

The alleged offer of Wells to Peterson was made shortly before the trial, when Peterson went to Canada for the purpose of identifying Wells as the man whom he had arrested September 25, 1929, and who, according to testimony at the trial, had Joseph Warner appear in court as his "substitute."

FIGHT ON POLICE BILLS RESUMED

HARRISBURG, April 11.—The race of the coal and iron police bills—both the Musmanno and the administration measures—will be resumed in the House and the Senate during the coming legislative week.

The Wilson bill, through which the Governor expressed the administration's idea for a police plan, will have three amendments. These, secret of context, are the result of the series of conferences between labor, industrial and Civil Liberties Union representatives.

M. A. Musmanno hopes to get his measure out of the judiciary general committee of the Senate, which has been holding it up for several weeks.

A blue law fight will follow Tuesday, when it seems certain amendments to permit liberalization of the Sunday restriction laws will be attached to the Schwartz Sunday milk-delivery bill.

The Moore election-code bill is expected to come out of the House committee and be sent swiftly through the House.

(Advertisement)

Deafened Ears Hear Through New Aid

Earpiece No Bigger Than Dime Wins Enthusiastic Following. Ten-Day Free Trial Offer

After twenty-five years devoted to the manufacture of scientific hearing aids, the Dictograph Products Co., Inc., Dept. 151-B, 220 West 42nd Street, New York, N. Y., has perfected a new model Acousticon that represents the greatest advance yet made in an instrument to bring hearing to deafened ears. This latest Acousticon is featured by a tiny earpiece no larger than a dime. Through this hearing-aid, sounds are clearly and distinctly transmitted to deafened ears. The makers offer a free trial for 10 days and a letter will bring one of these remarkable aids to your home for a thorough and convincing test. Send them your name and address today. A free demonstration may be had at the Pittsburgh Office of the Dictograph Products Co., First National Bank Bldg., Pittsburgh.

Progress

GOOD eyesight is essential for satisfactory progress at school. Many children are retarded by eye strain resulting in fatigue and poor concentration.

It is the duty of every parent to co-operate in detecting and correcting visual defects in children.

We Examine Your Eyes and Fit the Glasses

John Hughes Co. Inc.
OPTOMETRISTS
641 LIBERTY AVENUE
Supreme in Quality—Never Higher in Price
Private Exchange, ATlantic 5975

Kappel's DIAMONDS
First in STYLE, BEAUTY and Fine Quality

Kappel diamonds—famous for their beauty and excellent quality—Kappel ring creations, known for their style and exquisite workmanship. Here are two of our finest offers placed before you at prices that are absolutely incomparable for such superb rings.

These Splendid Diamond Rings Special For Monday and Tuesday

Rings O' Romance
PLATINUM
$1 Weekly

NINE DIAMONDS SET IN GENUINE PLATINUM
$49.50
50c DOWN!

Here is a ring that will astound you with its beauty and value. NINE splendid blue-white diamonds of fiery beauty in a genuine PLATINUM mounting of exquisite modern design. Ask for No. 94.

At All THREE Kappel Stores

7-Diamond Wedding Ring
Just 50c DOWN!

A wedding ring of unusual beauty. 18-K solid white gold wedding band charmingly engraved in popular bridal blossom design. No. 81.

$18.75
18K
50¢ WEEKLY

If you can duplicate these values elsewhere cheaper for cash, we will cheerfully refund your money. Mail Orders promptly filled on our regular easy terms. Write for Free catalog.

East Liberty Store Open Eves. — Others Mon., Wed. and Sat. Eves.

KAPPELS
109-107 Sixth St., Next to ALVIN
EAST LIBERTY STORE 6103 Penn Ave. at Sheridan
NORTH SIDE STORE 405 Federal St. near Boggs & Buhl

WATER FIRM'S BONDS SCORED BY ACCOUNTANT

House Committee Advised Pittsburgh Suburban Co. Pays Public Small Return

HARRISBURG, April 11.—That the financial structure of the Pittsburgh Suburban Water Company, serving a large number of communities in the Pittsburgh district, was "watered" was charged by Patrick Keady, Pittsburgh accountant, who testified yesterday at Harrisburg before the House committee investigating public utilities.

Keady asserted that utility interests which bought this and eight other water concerns in 1928 sold bonds for practically the full amount of their investment in the property, and then retained control, with practically no capital risked in the enterprises.

BURDEN OF BONDS

The bond issues placed a severe burden on the companies, and the public, which had invested the real capital in the enterprise, received only a 5 per cent return, Keady declared, adding that the Suburban Water Company paid 11.46 per cent dividend on its common stock in 1928, and 14.21 per cent in 1929.

The investment in the company amounted to $1,482,273, while the public furnished $1,077,045 for the bonds and preferred stock, according to Keady. He charged that the holding company got $630,000 in cash out of the bond sale.

SERVES MANY TOWNS

Pittsburgh Suburban Water Service Company serves Avalon, Bellevue, Ben Avon, Emsworth, McKees Rocks, Ross Township, Stowe Township and West View.

It is controlled by the Federal Water Service Corporation, which in turn is controlled by the Tri-Utilities Corporation. The latter organization is one of a large group of companies controlled by the G. L. Ohrstrom utility interests, which are also active in a number of gas and electric power corporations throughout the United States.

THE WEATHER

The Forecast.

Western Pennsylvania — Fair and warmer Sunday; Monday increasing cloudiness, probably showers in west and warmer in east portion.

West Virginia—Fair Sunday and Monday; warmer Sunday.

Hourly Temperatures Saturday.

12 midnight	46	12 noon	55
1 a. m.	46	1 p. m.	56
2 a. m.	46	2 p. m.	56
3 a. m.	46	3 p. m.	57
4 a. m.	46	4 p. m.	56
5 a. m.	46	5 p. m.	55
6 a. m.	46	6 p. m.	53
7 a. m.	45	7 p. m.	51
8 a. m.	46	8 p. m.	49
9 a. m.	48	9 p. m.	49
10 a. m.	51	10 p. m.	48
11 a. m.	54		

Time of sunrise..5:45 Time of sunset..6:56

The following data for yesterday have been compiled from the official records of the local office of the U. S. Weather Bureau:

	Temp.	Hum.	Wind.	Vel.	Weather.
8 a. m.	46	87	W	12	Clear
Noon	54	67	W	20	Clear
8 p. m.	49	62	NW	12	Clear

Temperature and Precipitation.

	1930	1929	1928	1927	1926	1925	1921
Highest	86	54	49	60	54	66	54
Lowest	61	44	36	31	33	41	36
Mean	74	49	42	46	44	54	45
Precip.	.00	26	38	.00	.00	.13	.00

Bulletin.

Observations taken by the United States Weather Bureau:

Station.	Temp. 8 am.	L.	Precip.	Station.	Temp. 8 am.	L.	Precip.
Abilene	74	44	.00	Memphis	72	50	.00
Atlanta	66	54	.04	Miami	78	70	.32
Bisma'k	70	34	.00	Montgmy	66	56	.14
Boise	66	46	.00	Nashville	72	42	.00
Boston	70	50	.01	N. Orl'ns	70	58	.00
Buffalo	40	36	.00	N. York	64	48	.00
Chicago	42	42	.00	Omaha	72	44	.00
Cleveld	44	36	.00	Oklahoma	74	46	.00
Colmbus	62	44	.00	Omaha	82	44	.00
Denver	74	46	.00	Park'bg	66	46	.00
Des Moi.	78	42	.00	Parry S.	32	26	.00
Detroit	54	36	.00	Pdelphia	66	54	.00
Duluth	46	18	.00	Phoenix	94	60	.00
Elkins	60	38	.00	PITTSBG	57	45	.11
Harrisbg	66	60	.00	Raleigh	64	60	.00
Helena	68	40	.00	St. Louis	80	52	.00
Huron	88	34	.00	Raleigh	64	60	.01
Indapolis	68	46	.00	St. Paul	64	30	.00
Jack'le	74	62	.00	S. L. City	74	54	.00
Kan City	76	54	.00	San Ant.	74	52	.00
Knoxv'e	70	52	.00	Tampa	76	62	.00
Los Ang	78	60	.00	Washgtn	66	56	.00
Louisv'e	72	46	.00	Winnipeg	52	22	.00

COUNCIL VOTE AWAITS KLINE

Mayor Kline's illness is delaying the selection of a successor to the late Councilman George J. Kambach, who died two weeks ago. The office will be filled by the votes of the Mayor and the eight remaining members of Council.

Kambach lived in the Seventeenth Ward and South Side politicians are trying to keep them Council membership on that side of the river. New names heard last week as being likely candidates for the vacancy are Ben Anderson, secretary to County Commissioner Edward V. Babcock, and Herman F. Ruoff, assistant city solicitor when County Commissioner Joseph G. Armstrong was Mayor. Anderson and Ruoff live in the Nineteenth Ward.

Another Nineteenth Ward resident mentioned frequently is former Councilman P. J. McArdle, although his opposition to Kline's re-election may have eliminated him from any consideration. Other prospects are these ward chairmen: Fred A. Dengler, of the Sixteenth Ward; Morals Court Magistrate T. D. Jones, of the Eighteenth, and S. J. Reno, Jr., of the Nineteenth.

There is a possibility that Kline will ignore the South Side and draft William J. Soost, Traffic Court magistrate and Republican city chairman.

(Advertisement)

One Cent a Day Brings $100 a Month

Benefits of $100 a month for 12 months—$1,000 to $1,500 at death, at a cost of only one cent a day, are being featured in an accident policy issued by the National Protective Insurance Association, 1057 Scarritt Bldg., Kansas City, Mo.

Send No Money

For 10 days free inspection of policy, simply send name, age, address, beneficiary's name and relationship. No medical examination is required. Over 150,000 paid policies are already in force. Write National Protective today while their special offer is still open.

Introducing holland tilda *who says*

$1 is enuf ... for VERY-BEST Dry Cleaning
... with Delivery Service

Hello Pittsburgh! We're all ready to show you what a really "MODERN" cleaning service means. Our plant is one of the most modern in the city. Quality is our watchword! Just try us .. .ONCE "is enuf" to prove to you that $1 "is enuf."

MEN'S SUITS OR TOP-COATS, *Called for, Cleaned, Pressed and Delivered* $1
LADIES' DRESSES OR COATS, *Called for, Cleaned, Pressed and Delivered* $1
LADIES' OR MEN'S HATS, *Called for, Cleaned, Blocked and Delivered* 50c
LADIES' OR MEN'S GLOVES, *Called for, Cleaned and Delivered* ..... 20c and 35c

Rugs, Drapes, Furs and other household articles, cleaned at proportionately low prices.

3-DAY Introductory OFFER...
MONDAY ... TUESDAY AND WEDNESDAY
Any 3 Garments Cleaned and Pressed for the Price of 2

Holland Quality Service Features

1.—Thorough Cleaning that restores newness to your garments ... removes ALL dirt, spots, odors!
2.—All work by experts, using new, improved equipment!
3.—All pockets, cuffs, etc., thoroughly cleaned!
4.—Scientific Pressing that lasts and LASTS!
5.—Buttons replaced when missing or loose ... Minor repairs included!

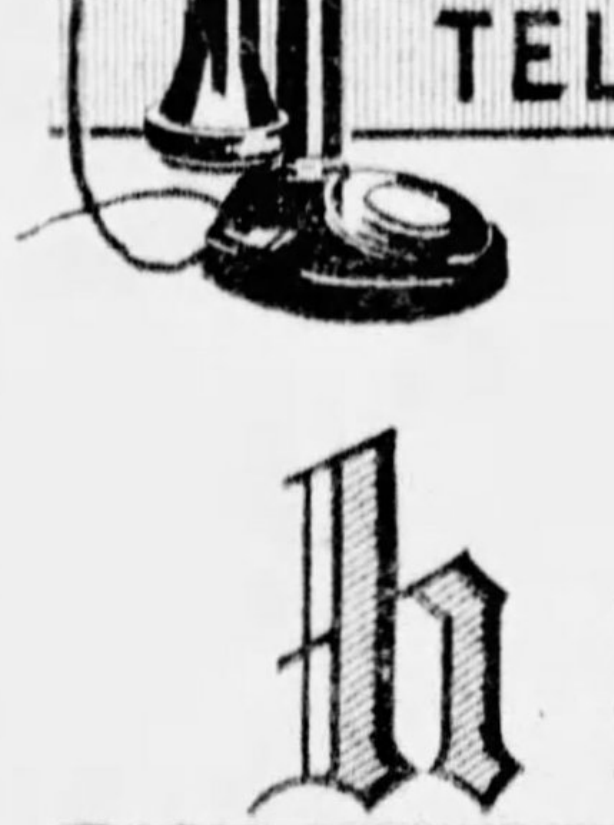

TELEPHONE GRANT 2420
For Call and Delivery Service

holland
CLEANERS & DYERS
2236 LA PLACE ST.
PITTSBURGH, PA.

Friends of City Manager Bill Await House Action

EVERY MEMBER URGED TO VOTE FOR MOORE BILL

Civic Club of Pittsburgh Canvasses Assemblymen; Seek Philadelphia's Aid.

Proponents of the Moore bill, which would enable the voters of Pittsburgh to decide on the employment of a non-partison city manager, are aligning their last minute support of the bill which comes before the House in Harrisburg tommorow night.

Approval of the city manager plan was given by the Allegheny County Association of Township Commissioners, in a resolution passed yesterday at a meeting in the Fort Pitt Hotel. C. W. Clatty, of Mt. Lebanon, made the motion. The association also moved to lend its support to the Pinchot plan of substituting an elective fair rate board for the Public Service Commission.

The Civic Club, one of the many organizations urging passage of the city manager bill, announced that it had sent messages to each member of the Legislature asking his support.

EFFICIENT SERVICE

Maurice R. Scharff, president of the Civic Club, pointed out that the city-manager plan would give Pittsburgh the efficiency applying to private business. He said:

"City Council, corresponding to a board of directors, would employ a trained administrator to carry out its policies, and keep him as long as he gave satisfaction. The plan would put the Council under the control of the voters. Under the proposed provision for proportional representation, all elements would get their fair share, and every vote would count."

Among the groups which have indorsed the Moore bill are Allied Boards of Trade, Chamber of Commerce, Beechview Civic Club, Community Chest of Scranton, State Educational Association, State Chamber of Commerce, State Federation of Labor, State Grange, Executive Council of Pennsylvania League of Republican Women and others.

All of these groups were represented at the public hearing in the House on March 24, when Henry Oliver Evans, former city controller, charged that the present system of government had brought on "a veritable breakdown of the machinery of government in Pittsburgh."

KLINE OPPOSED

Chief opposition to the bill, it is said, has come from the political forces of Mayor Kline. Since Representative D. Glenn Moore, of Washington, is the bill's author, Gov. Pinchot is believed to regard it favorably. Moore is Pinchot's floor leader.

The bill is expected to pass if it receives the support of the Philadelphia delegation, whose city government is not affected. Whether the Philadelphia legislators will choose this opportunity to rebuke Mayor Kline for supporting Pinchot in the last campaign remains to be seen.

The bill was tabled once in committee, on motion of Representative James Wettach, but later, during an absence of Kline representatives, the committee voted it out on the House.

WETTACH EXPLAINS

When he moved to kill the bill, Wettach explained that he was not acting for Mayor Kline or Senator James J. Coyne.

Sponsors of the bill have emphasized that it does not set up the city-manager plan, but gives the voters the right to decide, by referendum, whether they prefer it instead of the mayoralty form of government.

The city-manager plan is now in force in hundreds of municipalities, notably Cleveland and Cincinnati.

Victim of Beating Taken to Hospital

Charles Conway, 28, of 6 Orphan street, is in a serious condition in Pittsburgh Hospital suffering from a fractured skull received when beaten, police say, by Regis Jordon, 23, confectionery store owner at 723 Larimer avenue. Police arrested Jordon on a suspicious person charge and after a raid in which a quantity of moonshine whisky was seized, also charged him with keeping a disorderly house.

Pittsburgh Sun-Telegraph.
Vol. VIII—No. 70.
Sunday, April 12, 1931.
Published evening and Sunday at the office of the Pittsburgh Sun-Telegraph, Telegraph Square, Pittsburgh, Pa.
Price: Daily, 3 cents; Sunday, 10 cents.
Entered as second-class matter at the postoffice at Pittsburgh, Pa., under the Act of March 3, 1879.

New Cook Book Solves Wife's Luncheon Puzzles

With this edition of the Sun-Telegraph you will find enclosed the 1931 spring cook book.

If you have a weakness for spaghetti, you'll find new ways to prepare this dish. If you're puzzled as to what to serve at a bridge party, here's the solution.

New arrangements of chicken a la king, chow-chow and innumerable vegetable recipes appear. There is even a peach and melon cocktail described—without, of course, any violation of the Eghteenth Amendement.

The favorite dishes of the movie stars are listed—Greta Garbo's recipe for Swedish rye bread; Marlene Dietrich's claims for poppy seed pie filling; Marie Dressler's concoction of spaghetti with chicken livers and mushrooms and Nancy Carroll's invention of prune dolls!

SUING HIM FOR DIVORCE

Photo by Pittsburgh Sun-Telegraph.

YOUNGER CHURCHES—Mr. and Mrs. Reginald Church, of Pittsburgh, prominent in society in New York and Chicago, whose wedding in November, 1929, attracted widespread attention in the smart sets. Mrs. Church is in Reno.

Allegheny Assemblymen Evasive as to Stand on City Manager Measure

Almost without exception, members of Legislature from Allegheny County have refused to commit themselves on the city manager bill or indicate their vote when it comes up in the House for action.

Following is the result of a canvass made yesterday:

THOMAS W. NEELY—I never announce in advance how I'm going to vote on a bill. I don't think it's fair.

C. A. DIETRICH—I will vote "no" when the bill is presented.

LOUIS W. HAGMAIER—I feel favorably disposed toward the bill, but want to read it over before I make final decision.

JAMES ROONEY—I'm going to vote against the city manager bill. I'm satisfied with the present system of government.

J. R. LYNCH—I haven't made up my mind. There may be a lot of things happen before Monday night.

P. J. MALONEY—I did not expect the bill to be out so soon and I will have to study it further before announcing my attitude.

EDWARD GOEHRING—I haven't seen the bill since it came out of committee and I don't know now how I will vote.

M. J. SPANN—I will consider the bill seriously and vote as my judgment dictates.

G. H. SOFFEL—I intend to learn the wishes of the people in my district and I will vote as the majority decides.

ARTHUR STORER—I do not care to commit myself.

DR. J. G. STEEDLE—I won't say anything until I get to the meeting Monday night.

F. C. GANGLOFF—Before roll-call, I never announce my vote on any bill.

MICHAEL A. MUSMANNO—I've already made up my mind as to which way I'll vote Monday. However, I think it is a matter of legislation. If you want to know my opinion, wait until Monday. I have made up my mind that no good will result from my stepping again into the limelight and having people think I'm seeking publicity.

JAMES WETTACH—I will give my answer Monday night at the meeting.

W. F. STADTLANDER—I never announce in advance how I will vote on any bill because I am open to conviction up to the last minute.

J. A. RHODES—I am trying to determine the sentiment in my district and will be guided by the majority expression.

F. J. RIDDLE—I don't know yet. I wouldn't like to make any comment now.

C. C. BALDRIDGE—I'd rather not commit myself before the meeting Monday night.

S. J. GRENET—I have nothing to say.

YES, THEY 'SCRAPPED!'

Photo Copyright, 1931, by International Newsreel.

Estelle Taylor Jack Dempsey

THE DEMPSEYS—"Scrap" is what Dempsey calls the disagreement between him and his wife, though he denies that he's in Reno today to prepare to open divorce action soon.

PHILA. TRANSIT SYSTEM PUT IN RECEIVERSHIP

Waste and Mismanagement Charged to Mittens by Judge in Suit of City.

PHILADELPHIA, April 11.—(AP.)—After 18 months of court proceedings, Judge Harry S. McDevitt, in Common Pleas Court today named three receivers for the Philadelphia Rapid Transit Company.

Mismanagement and not insolvency was given by the court as the reason for the receivership.

The Philadelphia Rapid Transit Company owns or operate under lease all the street car lines in Philadelphia and many bus routes in and outside the city.

The receivers named are Edward Hopkinson, Jr., chairman of Mayor Mackey's Finance Commission and a member of the Drexel banking firm; E. L. Austin, former director general of the sesqui-centennial, and Herbert J. Tily, president of the Strawbridge and Clothier Department Store Company.

CITY PARTNER

The action of the court was taken on suits filed by the city of Philadelphia, which is a partner in the company, and by Controller Hadley of the City of Philadelphia.

They sought to have the transit company give a full financial accounting to the city, to oust Mitten Management, Inc., which manages the transit company, and to return to the city certain profits that went to the company for the management of the Broad Street subway.

The receivers are instructed to cancel the present arrangements between the transit company and Mitten Management in the operation of the transit company property.

MITTEN'S SON HEAD

Dr. A. A. Mitten is president of Mitten Management, Inc., and chairman of the board of the transit company. He succeeded his father, Thomas E. Mitten, to these positions in October, 1929, when the father was drowned in the Pocono Mountains of Pennsylvania.

Mitten Management also manages a number of other corporations, including the International Railways of Buffalo, N. Y., the bus lines of the Pennsylvania Railroad Company and other enterprises not connected with or a part of the transit company system.

The court's opinion in appointing the receivers is a severe criticism of the management methods of the late Thomas E. Mitten and others. It refers to the whole network of Mitten Management, Inc., and its subsidiary and taxicab companies as "financial vultures" and a "colossal conspiracy against the taxpayer."

CHARGES 'SWINDLE'

Mitten-appointed officials in the various companies are referred to as "marionettes" and "rubber-stamp officials." The Philadelphia Rapid Transit Company is accused of breaking its operating agreement with the City of Philadelphia, which agreement, the court declared, made possible a "gigantic swindle."

Among the acts which Judge McDevitt cited as violations by the transit company of the agreement with the city are:

Cancellation of an "economical lease and substitution of an extravagant arrangement for the Mitten Building," an office structure.

Purchase of a property at an advance of more than 60 per cent in price from a "favored real estate dealer" for an experimental bus terminal.

Waste of $336,000 in a "mad ambition to control the Philadelphia Electric Company."

Waste of a million dollars in the purchase of the Quaker City Cab Company.

RAIL BAD, TROLLEY JUMPED TRACK

EXCLUSIVE PHOTO by Pittsburgh Sun-Telegraph.

OAKMONT TROLLEY OFF TRACK, ON P. R. R. BANK NEAR OAKMONT DEPOT: NO ONE HURT!

TROLLEY HANGS ABOVE TRACKS

Derailed by a broken rail joint near the Oakmont railroad station in Oakmont avenue last night, an inbound Verona one-man trolley crashed into a high tension pole and hung perilously over an embankment along the Pennsylvania Railroad tracks. No person was hurt.

The motorman, James Sand, stayed in his cab until the car stopped. Two passengers were jolted out of their seats, but escaped injury. A wrecking crew was unable to move the car until the wires were secured to another pole.

EVANS WITNESS TELLS GUN FEAR

(Continued from Page One.)

more than one million dollars in increased costs in 78 street improvements.

'BLACKLIST' MENTIONED

After making his statement Wright left Attorney Evans' office, refusing to leave his address. He said:

"I'm afraid of getting blacklisted if I get into this too deep."

Chief Engineer Charles M. Reppert announced yesterday that a tabulation of more than 358 city street improvements was being completed for presentation when the public hearing upon Attorney Evans' charges is resumed tomorrow before City Council. Reppert said:

"I hope to prove and read into the record how certain changes made in the specifications lessened the cost percentage between the contracted price and final estimates. The work will involve several million dollars."

The tabulations cover a period beginning in 1929 leading up to the present time.

DETECTIVES 'CLOSING IN'

The activities of many persons high in the official life of Pittsburgh, have come under the scrutiny of private investigators as a result of disclosures in the dual audit of the Department of Supplies, it was reliably learned yesterday. Who they are or what positions they hold could not be ascertained, but it is reported that sleuths, apparently employed by the Citizens' Committee, are "closing in" on persons to whom suspicion has been directed.

Information, which was neither confirmed nor denied, was to the effect that the investigations and audit were pursuing the following lines:

A check of high and low bids.

Circumstances surrounding the manner in which merchandise is purchased.

Who benefited by the purchases.

Why certain persons were favored, including city and county employes.

An investigation of questionable practices generally.

KERR'S STATEMENT

In the absence of an official report from Price, Waterhouse & Co., the Department of Supplies auditors, Dr. James P. Kerr, city controller, said:

"I have not received any report from Price, Waterhouse & Co., but I have no doubt there will be some tall explaining to do. As to whether there has been any dishonesty I do not know."

The dual audit is expected to continue for several weeks more. M. C. Conick, of Main & Co., Citizens' Committee auditors, conferred with Dr. Kerr for 30 minutes yesterday. It was learned that he had obtained records for 1930 which the city auditors recently completed inspecting.

Injured by Trolley, Wins $11,000 Verdict

Robert Sexauer, of Pittsburgh, was awarded a verdict of $11,871 damages for injuries in a traffic collision by a jury in Common Pleas Court in his suit against the Pittsburgh Railways Company, tried before Judge Harry H. Rowand. He testified that a truck on which he was riding June 10, 1929, was struck by a street car at Forbes street and Normandy place and he sustained a fracture of the pelvis and injuries to his back.

FINAL JOB-AID DRIVE LAUNCHED FOR $2,037,505

Last Phase of Campaign for $3,000,000 Finds Fund Far From Total Needed.

Solicitors of the Allegheny County Emergency Association, with one week to go, start out tomorrow with the task of raising $2,037,505.49 to reach the goal of $3,000,000 needed to insure the successful operation of the Pittsburgh Plan for the stabilization of employment. The campaign, begun April 6, closes April 20.

The workers will meet at noon tomorrow in the Pittsburgh Chamber of Commerce dining rooms to report subscriptions they have received since Friday, the date of the previous report. Subscriptions, including a check for $75,000 reported Friday, made the total for that day $85,468.46, and brought the total amount contributed to the plan fund to $962,494.51.

REPORT LUNCHEONS

Before the campaign started a total of $736,384.93 had been subscribed to the fund, and in the first 5 days of the drive workers reported a total of $226,109.58. Of this last amount Division "B," the Pittsburgh Chamber of Commerce unit under General Chairman T. P. Gaylord, received credit for $102,514.10. Division "A", directed by General Chairman Walter C. Carroll, and in charge of the solicitation of individuals and professional men and women, was credited with raising $123,595.48.

During the coming week report luncheons will be held daily excepting Saturday and Sunday, at which Attorney J. E. MacCloskey, general chairman of the Emergency Association's drive, will preside.

60 MORE!

Our Most Sensational Rug Purchase!
Just 75 Room Size American
ORIENTAL RUGS
59.50
Every One Perfect Quality, Seamless Weave, 9x12 and 8.3x10.6 Ft. Sizes

Reproducing exactly gorgeous Persian carpets, color for color, pattern for pattern, with the added wear and service that modern machine-made rugs have.

All-wool worsted yarn, every inch of them. Treated by a secret process to keep their rich natural lustre through years of service. An extra luxurious touch in the fringe-finished ends.

Ispahan, Kermanshah, Sarouk replicas at a fraction of the cost of an ordinary Persian! Nine exquisite designs from which to select. The two most popular room sizes.

BUY ON OUR CONVENIENT PAYMENT PLAN
FLOOR COVERINGS EIGHTH FLOOR
GIMBELS

Two weeks ago we sold 75 of these rugs in one day . . . all we could get at the time. Now we have secured just 60 more. The same fine reproductions of Ispahan, Kermanshah and Sarouk models, at the same saving. 59.50.

AMERICAN ORIENTAL RUGS . . . EIGHTH FLOOR

GIMBELS
SIXTH AVE. AT SMITHFIELD ST. PHONE AT. 4400 TEL. SHOPPING GR. 8400

No Matter What Business You Are In, Here Is

GOOD NEWS

Auburn has built and delivered up to April 1st more than 11,700 cars, which is more than 85% as many cars as Auburn built in 12 months last year. In many cities, Auburn's registration position has risen from around 19th place to 7th and 4th places. In several cities, Auburn registrations for February were exceeded only by Ford and Chevrolet. In Pittsburgh, more Auburn cars have been purchased by the public so far this year than for the entire year of 1930. In the city of Chicago there were 877 Auburn and Cord cars sold in the first three months, and Auburn registrations in February were exceeded only by Dodge, Chevrolet and Ford. Auburn ranked 8th in registrations in February in the entire State of California, ahead of 33 other makes of cars. Auburn ranked 6th in Jefferson county (Louisville), exceeded only by Chevrolet, Ford, Whippet, Essex, and Plymouth. In the city of Cincinnati, in February, Auburn was exceeded only by three or four lower priced cars. In Cook County, Illinois, Auburn and Cord combined ranked 4th. In Franklin County (Columbus, Ohio), Auburn ranked in 6th place. In New York, Philadelphia, Boston, and numerous other places, Auburn sales are breaking records. February was the greatest month in Auburn's entire history. And March will be more than 50% greater than February. More than 373 Auburn dealers have been added since the new Auburn cars were introduced at the 1931 New York Automobile Show. Auburn dealers' stocks of new cars are the lowest in our history. We have no cars stored in warehouses. Everywhere the Auburn dealer's store is the mecca for increasing crowds.

The Reasons Why:

127" wheelbase, 98 H. P. Straight Eight 5-Pass. Closed Car

$945

f. o. b. factory

Auburn upset all precedents, exceeded all standards of comparison, and introduced values never before conceived in this industry with 5 brand new models.

Auburn Straight Eights ride more comfortably, handle easier, and perform better.

Owners of these new cars are most enthusiastic. Their satisfactory experience will amaze you. Ask them. A rapidly increasing number of people are learning that their money buys more, and better automobiles in Auburn cars than anywhere else today.

The foregoing claims are not exaggerations. They are FACTS. Comparison proves them.

Auburn offers longer wheelbase, stronger frames, better performance, more room, finer design, greater durability, and many advanced features and improvements obtainable in no other car. Auburn's new Custom Models are the only cars on the market that offer Silent-Constant Mesh, in combination with the new, improved L. G. S. method of Free Wheeling.

Auburn also offers: 127" wheelbase; 98 H. P. Straight Eight Lycoming Motors; Strongest and most rigid frame with X-type cross member; Widest rear seat of any automobile; Four-wheel steel-draulic brakes; No metal-to-metal contact; Roller-bearing cam and lever steering; Four 2-way hydraulic shock absorbers; Widest door on any car; Adjustable front seats; Body fully insulated; Enter rear seat without disturbing front-seat passengers.

We invite you to see; compare and drive these new Auburn Standard and Custom Models, today.

AUBURN

POWERED BY LYCOMING

Custom models 8-98A: 5-passenger, 2-door Brougham $1145; Business Man's Coupe $1195; Convertible Cabriolet $1245; 4-door Full Sedan $1195; Convertible Phaeton Sedan $1345. All Custom Models include Free Wheeling. *Standard models* 8-98: 5-passenger, 2-door Brougham $945; 4-door Full Sedan $995; Convertible Cabriolet $1045; Convertible Phaeton Sedan $1145; Business Man's Coupe $995; f. o. b. Connersville, Ind. *Equipment other than standard, at extra cost.* Prices subject to change without notice. AUBURN AUTOMOBILE COMPANY, AUBURN, INDIANA.

TERRITORY IS NOW BEING ALLOTTED TO RELIABLE DEALERS. WIRE OR WRITE
CORD-AUBURN DISTRIBUTORS, Western Pennsylvania and West Virginia

PITTSBURGH AUBURN COMPANY

5007 BAUM BOULEVARD
J. A. O'MALLEY, *President*
SCHENLEY 6100

VISIT YOUR NEAREST DEALER TO INSPECT THESE NEW MODELS

ALLEGHENY COUNTY DEALERS

DOHLER BROS.
2501 Brighton Rd., North Side
471 Perrysville Rd., West View

BOYER MOTOR CO.
401 Warrington Ave.
South Hills

DALE MOTOR CO.
434 Penn Ave.,
Wilkinsburg

FRANK W. BROWN
Wm. Penn Highway

DIXON'S GARAGE
Wilmerding, Pa.

L. J. KLOOS & CO.
Baum Blvd. at St. Clair St.,
East End

McKEESPORT AUBURN CO.
McKeesport, Pa.

COLIN'S GARAGE
Brackenridge, Pa.

HEIDELBERG MOTOR CO.
Heidelberg, Pa.

L. Z. HODIL
Sharpsburg

METROPOLITAN DEALERS

Altoona
RHEIGARD MOTOR CO.
Butler, Pa.
KECK'S GARAGE
Barnesville, Ohio
SMITH MOTOR CO.
Blairsville
P. C. WALTERS
Brookville
DE MOTTE GARAGE
Brownsville, Pa.
CENTRAL AUTO CO.
Carmichaels
MINOR MOTOR CO.
Charleroi
O'NEIL MOTOR CO.
Chester, W. Va.
G. A. ARNER
Cresson, Pa.
CRESSON AUTO CO.
DuBois
BURNS MOTOR SALES
Fairmont, W. Va.
CHAS. M. HENNEN MOTOR CO.
Greenville
R. M. BOWERS & SON
Grove City
J. FOSTER MOON GARAGE
Hillsdale
HILLSDALE AUTO CO.
Hastings, Pa.
J. H. SEMELSBERGER
Irwin, Pa.
NORWIN GARAGE
Johnstown
LEITENBERGER MACHINE CO.
Kittanning
HOTALING MOTOR CO.
Lewistown
LEWISTON MOTOR CO.
Latrobe
STANDARD AUTO CO.
Mill Hall
SHEASLEY BROS.
New Castle
NEW CASTLE AUTO SALES
New Bethlehem
CENTRAL GARAGE
Oil City
FORNOF & FRY
Parkersburg, W. Va.
FENTON-BEAZELL MOTOR CO.
Somerset
GEORGE STOKER
Sharon
F. R. McINTYRE MOTOR CO.
State College
CLARKE MOTOR CO.
Steubenville
PIETRO DE NOVO
Tyrone, Pa.
J. W. THOMAS
Uniontown
CENTRAL AUTO CO.
Washington, Pa.
STEVE BYERS MOTOR CO.
Wheeling, W. Va.
FRANKLIN BLACK CO.

PLAN HARMONY BUS EXPANSION

Plans are under way for further extension of the bus routes now being operated by the Harmony Short Line Motor Transportation Company from Pittsburgh into Butler, Beaver and Lawrence counties and intermediate points, officials of the company announced today.

The extension follows the passing of the Pittsburgh, Harmony, Butler and New Castle Railway Company and the Pittsburgh, Mars and Butler Railway Company into the hands of receivers.

Officials of the bus company say there has been some confusion since declaration of the receivership, among persons who bear the impression the bus lines also are bankrupt. They deny this, explaining that, although officials of the three lines are the same, the receivership does not touch the Motor Transportation Company, whose finances, they say, are in good condition.

Vets' Military Ball Committees Picked

General Chairman Robert G. Woodside, of the military ball committee of Allegheny County Council, Veterans of Foreign Wars, has announced the membership of sub-committees for the annual ball, to be held in Hotel William Penn, Monday, April 27. These men have been appointed subcommittee chairmen: Door, Oliver W. Graham; patron box, John Allen; reception, Thomas Fitzgerald; floor, Charles E. Bailey; entertainment, James J. Pirt; ticket, John E. Robinson.

Plan Entertainment For Cavanaugh Fete

Miss Eleanor Savage has been named chairman of the entertainment committee of the Eleventh District testimonial dinner to be held in the William Penn Hotel, April 23, in honor of Burgess John Cavanaugh, of Homestead. C. J. McBride is general chairman; Harry Markley, secretary, and Louis Little, treasurer of the committee.

Gray Hair Can Regain Youthful Color

Our expert, licensed operators specialize in correcting poorly-tinted hair, using the celebrated Inecto Notox Method. We guarantee satisfactory results. Ask our consultant about it.

$5 to $15

BEAUTY SALON
THIRD FLOOR

GIMBELS

SPECIAL!
APRIL
SELLING!

25,000 Rolls

WALL PAPER

Regularly 75c, $1

39c

Good heavy stock and sun-tested colors, in smart modern designs, Colonial effects, tapestries, scenics, plastics, two-toned patterns and Craftex papers.

$6 Room Lots
2.39

An extra special value right at house-cleaning time! 10 rolls wall, 6 ceiling and 20 yds. border.

WALL PAPER
EIGHTH FLOOR

GIMBELS

ANOTHER GREAT GIMBEL HOSE SALE

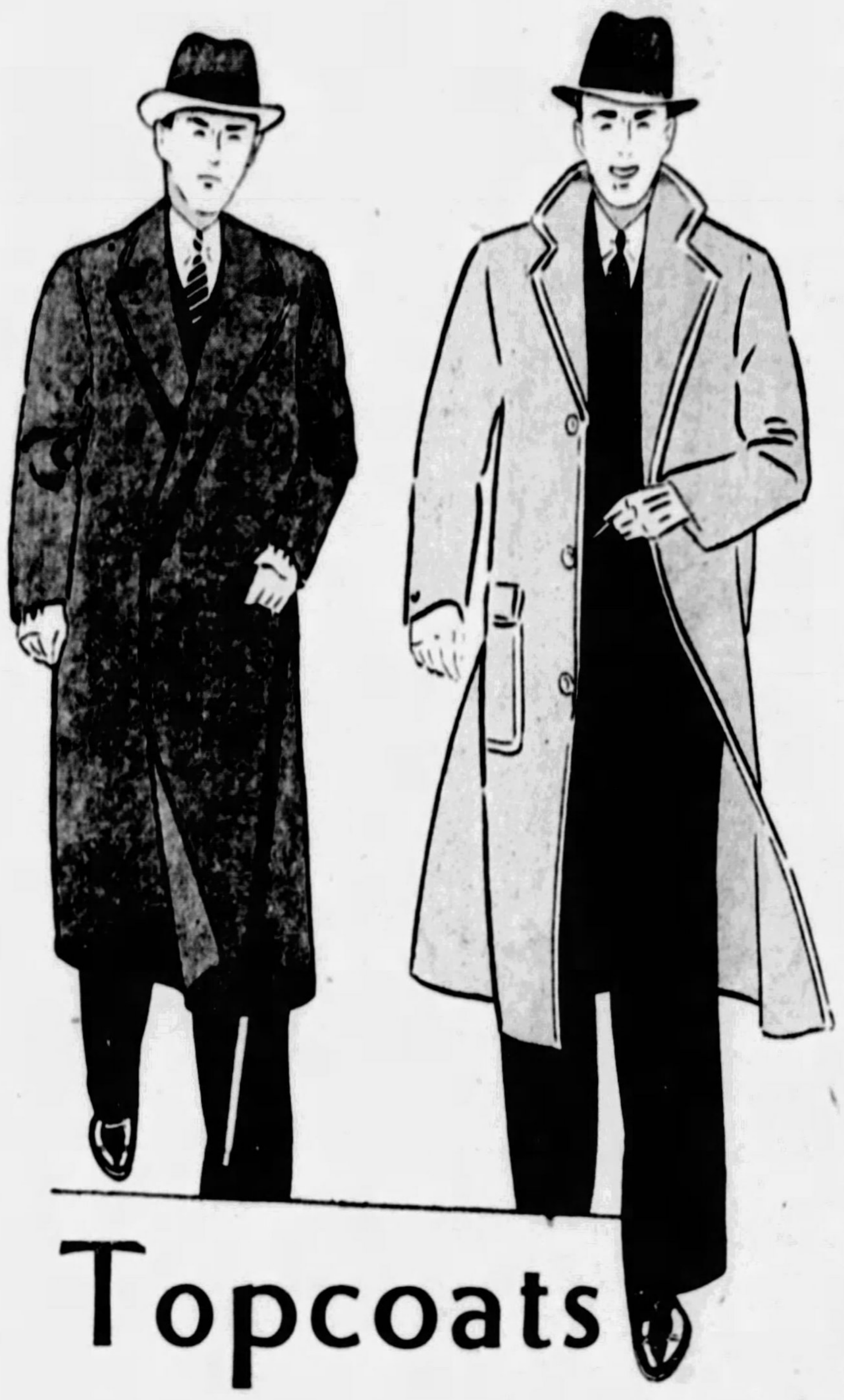

Topcoats To the Fore!

29.50 $39

It's topcoat time. You need a lighter coat. We've planned for this weather. We're ready for it with the greatest aggregation of topcoats from which we think Pa Pitt has ever had the privilege of choosing. Get yours tomorrow!

GIMBELS . . . MEN'S CLOTHING . . . FIFTH FLOOR

24,000 Prs. Full-Fashioned
DULL SILK STOCKINGS

89¢

3 Pairs for 2.50

Regularly Much Higher Priced

Every pair of this hose is a regular, high standard make, priced to help you stock up at worth-while savings. Order by the dozen pairs, tomorrow.

Dull Silk Chiffon

Beautifully clear and sheer. All silk to picot top. Silk plaited foot. Narrow French heel.

Sheer Service Weight

Light enough to look smart and becoming; sturdy enough to give satisfactory service. French heel. Lisle tops and soles.

Mail Order Coupon

Gimbels,
Pittsburgh.
Please send me the following pairs of 89c hosiery:
Name ....
Address ....
City ....

COLORS	Dull Chiffon No. Pairs 8½	No. Pairs 9	No. Pairs 9½	No. Pairs 10	No. Pairs 10½	Service Weight No. Pairs 8½	No. Pairs 9	No. Pairs 9½	No. Pairs 10	No. Pairs 10½
Putty Beige										
Reve										
Matinee										
Tendresse										
Gunmetal										
Beige Claire										
Manon										
Tan Blush										

☐ Cash ☐ Charge

Extra Salespeople
Extra Selling Space

Telephone Your Order
GRant 8400

8 New Summer Shades
Sizes 8½ to 10½

HOSIERY . . . STREET FLOOR

Just 100 of These
Smart Sample NEGLIGEES

3.95

Negligees like these are usually priced dollars more. Dozens of types—among them satin crepes in pastels, lace trimmed (sketched); silk crepes with or without lace; prints in bright colors, cape style; scarf prints trimmed with self fringe, very picturesque. Cool for Spring and Summer lounging.

GIMBELS . . . SECOND FLOOR

Colonial Candles

Exclusive with Gimbels in Pittsburgh Dept. Stores

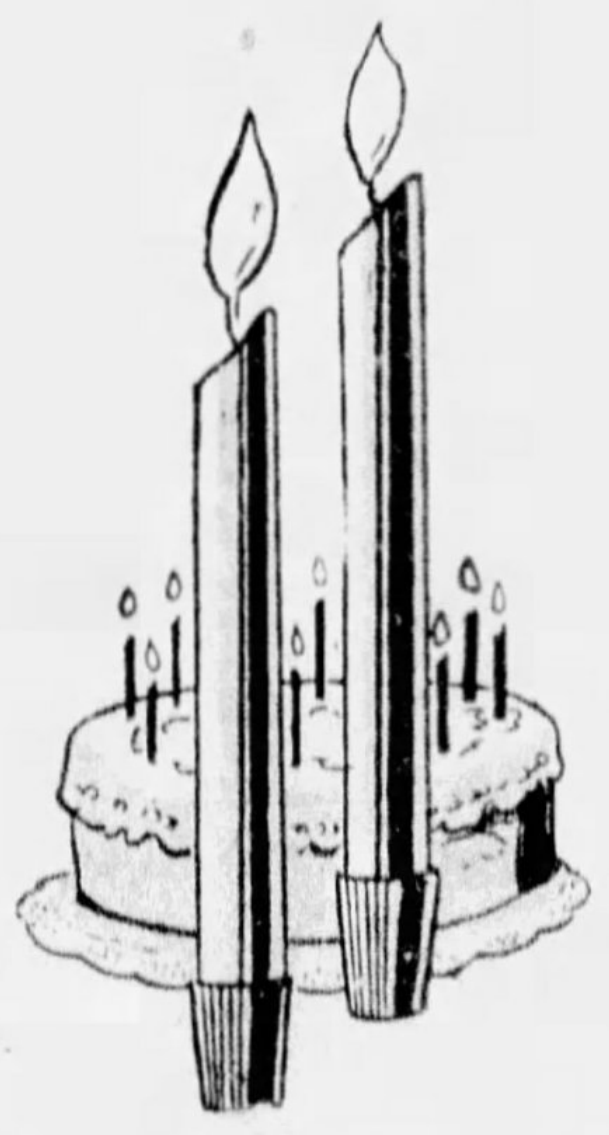

A complete stock of the well-known Colonial candles in all sizes from tiny birthday cake size to 24-inch. They won't fade and are absolutely true in color—can be matched any time. Won't drip and won't bend. Priced according to size.

10c (Pkg. of 24) to 25c ea.

LAMPS . . . EIGHTH FLOOR

Two Important Fashion Events--
ENSEMBLES AND COATS

At One Low Price

39.75

Ensembles for Women, Little Women

Two and Three-Piece Ensembles!
Jacket and Redingote Ensembles!
Plain Coats with Embroidered Frocks!
Plain Coats with Printed Frocks!

So effective to wear under coats now, and later for street wear. Youthful types. Cantons, crepe de jour, crepe Elizabeth, in black, True Navy, beige, gray, brown and prints. For Women, 36 to 44. Little Women, 35½ to 45½. Sketched, georgette print frock with canton crepe coat.

Coats for Women and Misses

Types of real distinction—furless models with intricate detail and becoming lines. Furred types with rich pelts, interestingly applied in the latest 1931 manner. Fine fabrics, pebbly and crepey wools. Sketched, a furless coat for Women, with quilted detail and box pleats (a very new note!)

Sizes:	Materials:
Misses', 14 to 20	*Smooth Fabrics*
Women's, 34 to 46	*Pebbly Woolens*
Little Women's, 35½ - 45½	*Crepey Woolens*

FASHIONS . . . THIRD FLOOR

See Other Gimbel News, Pages 3 and 9

GIMBELS

SIXTH AVE AT SMITHFIELD ST PHONE AT 4400 TEL SHOPPING GR 8400

FRANK & SEDER Spring

Specials in Summer Furniture

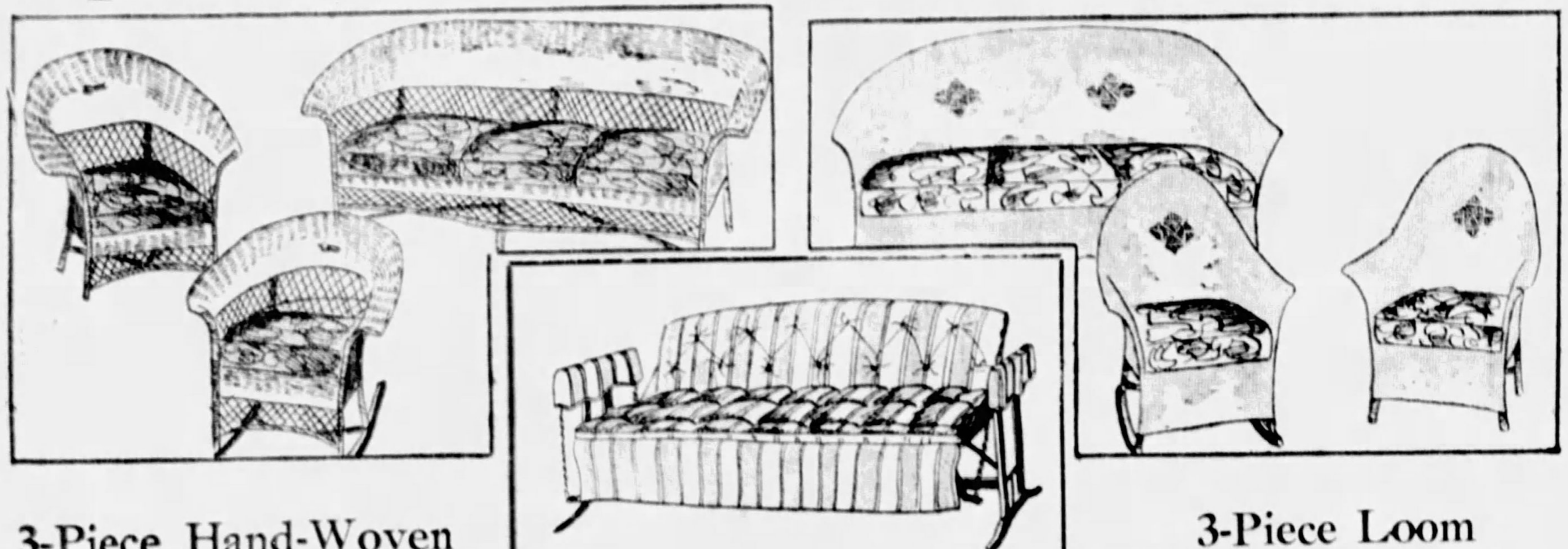

3-Piece Hand-Woven Reed Porch Suite

$24.75

Three pieces in a beautiful shaded brown finish. Automobile spring seats upholstered in colorful cretonnes and a steel braced hardwood frame.

Frank & Seder—Sixth Floor

Special! Porch Glider

$14.95

Steel reinforced with a link spring and heavy chain. Box edge mattress seat covered in waterproof duck. Smoothly operating ball-bearing movement.

3-Piece Loom Woven Porch Suite

$39.75

Three pieces with comfortable high backs . . . finished in the season's newest shades. Spring-filled cushions covered in durable cretonnes.

Frank & Seder—Sixth Floor

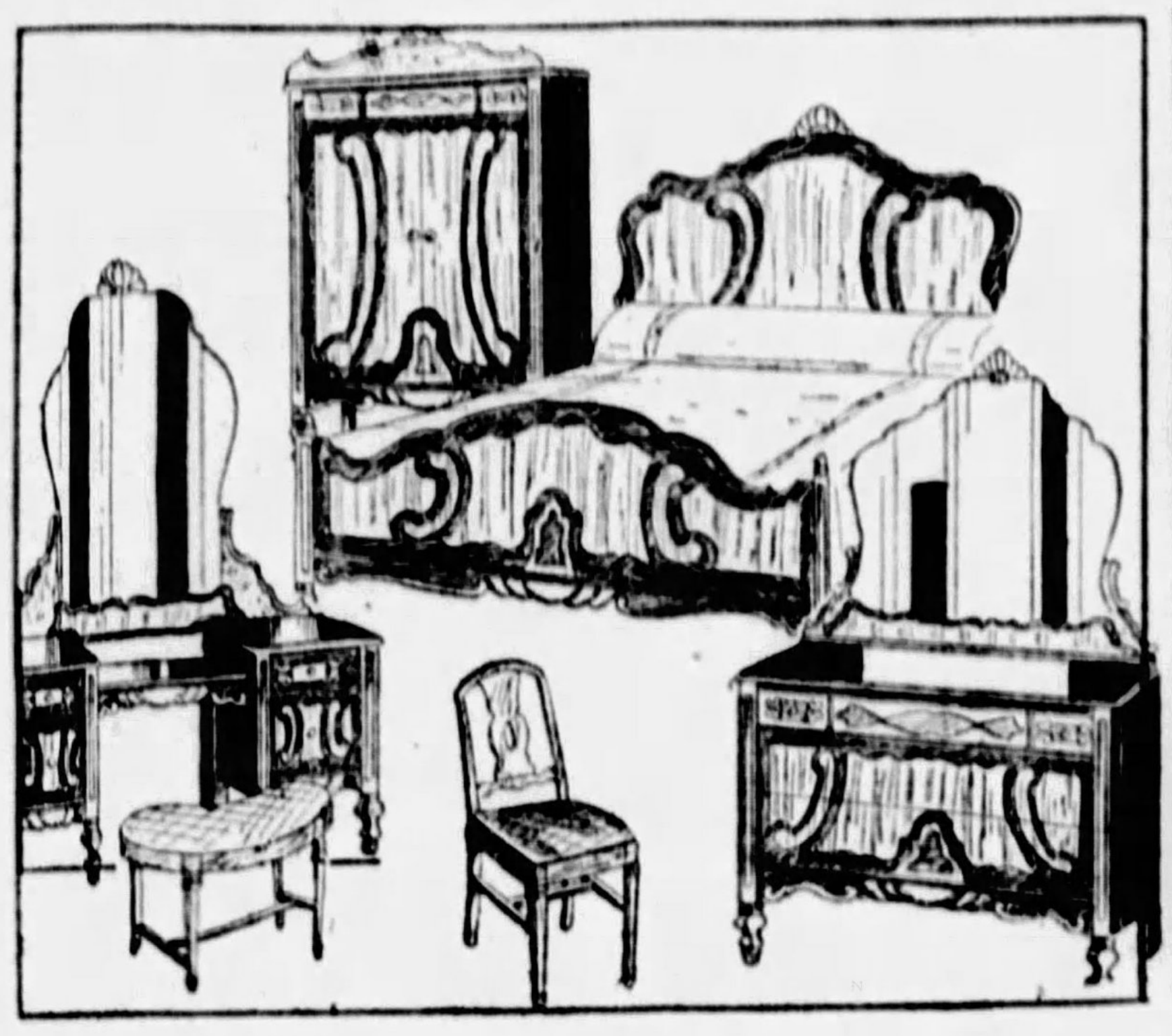

Three New Low

Six Pc. Walnut Bedroom Suite

Walnut veneers with artistic Hungarian Ash decorations. Ruggedly constructed with oak interiors. Consists of a Dresser and Vanity with scalloped Venetian mirrors, Mansrobe, full-size Bed and matching chair and bench with upholstered seats . . . .

$96

3-Piece Serpentine

A three-piece suite without equal at this low price . . . cons of a Davenport, Button-b Lounge Chair and Club Chair ered all over in 100% mohair the newest Spring shades. Rev cushions covered in harmoni fabrics . . . full spring construct

$

A Small Down Deposit . . . the Remainder i

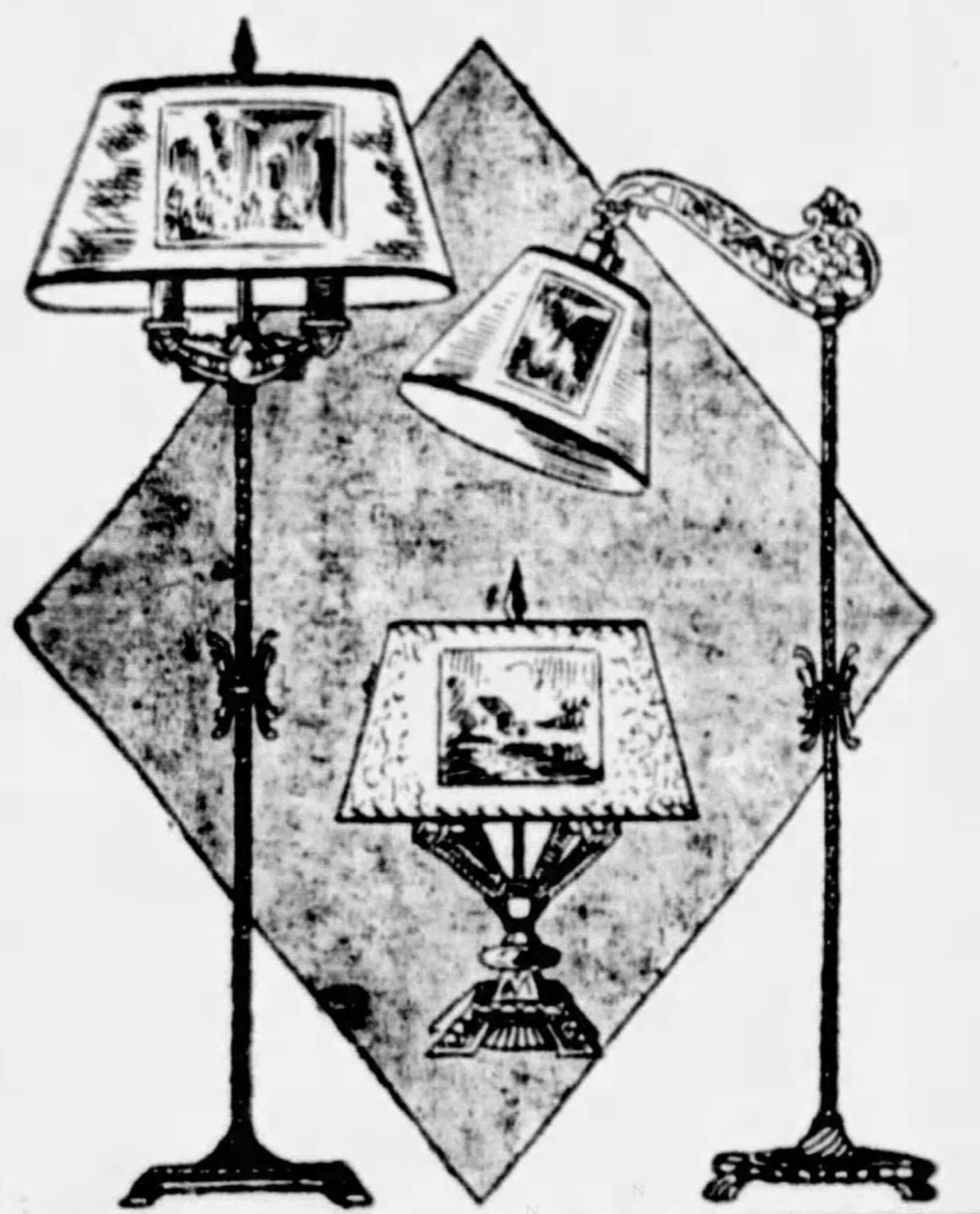

Three Lamp Outfits

$4.44

For the Group of Three

A two-light candelabra, table and a bridge lamp, with bases in an antique bronze and gold finish. Complete with attractively decorated parchmentized shades. The shades may be matched if desirable.

Frank & Seder—Balcony

Silk Shades
$2.44

Regularly $4.95

Attractive tailored styles in all sizes and colors. Rosewood, gold, green and rust.

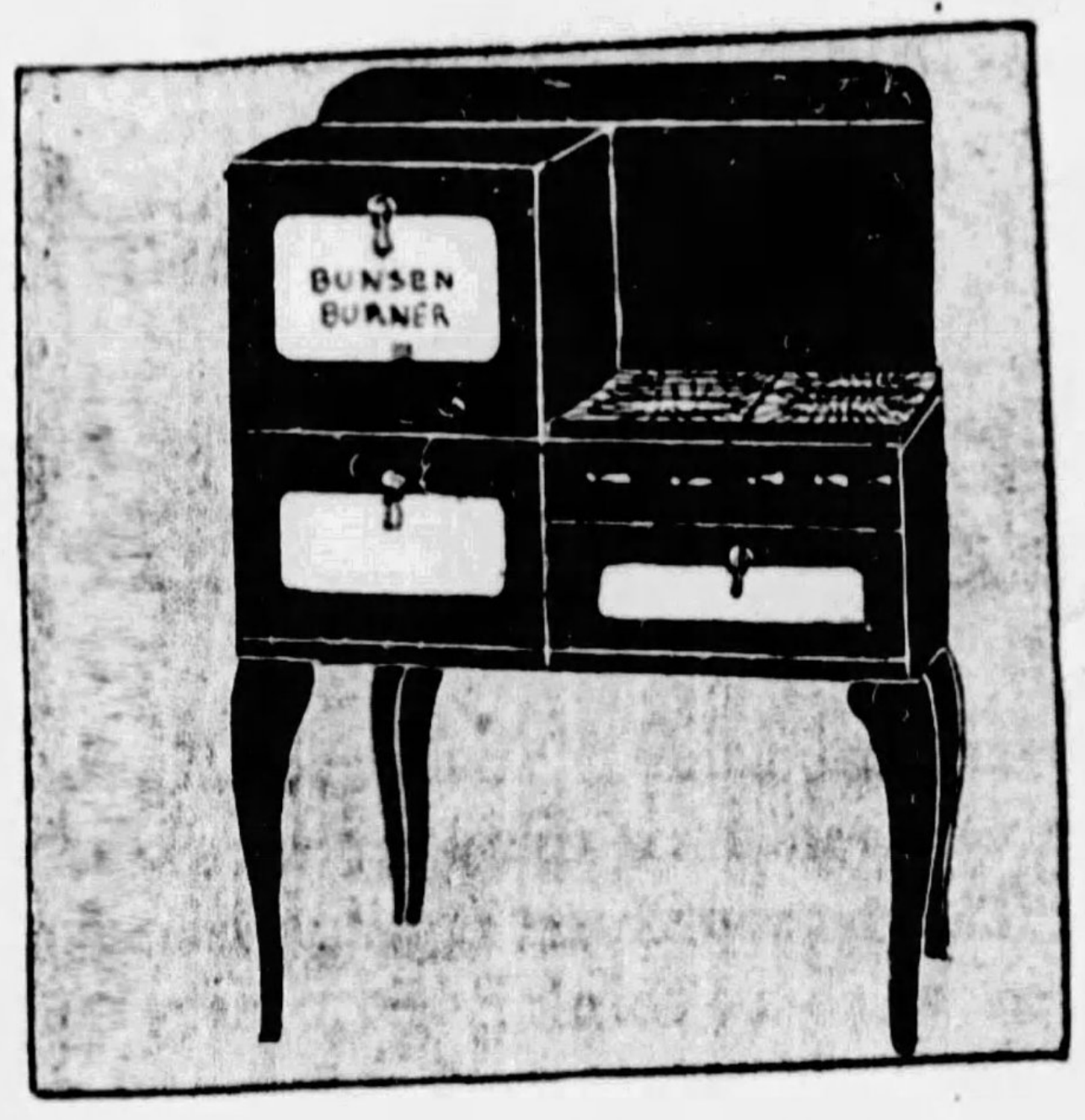

First Time at This Low Price

Console Range

$49.75

In a Marbleized Finish

Absolutely the lowest price console gas range offered. The new style concealed manifold construction . . . a 16x18-inch oven and a steel frame. Equipped with Bunsen burners that use less gas than other ranges.

Frank & Seder—Sixth Floor

Re

Waln extent ered i suite not fi

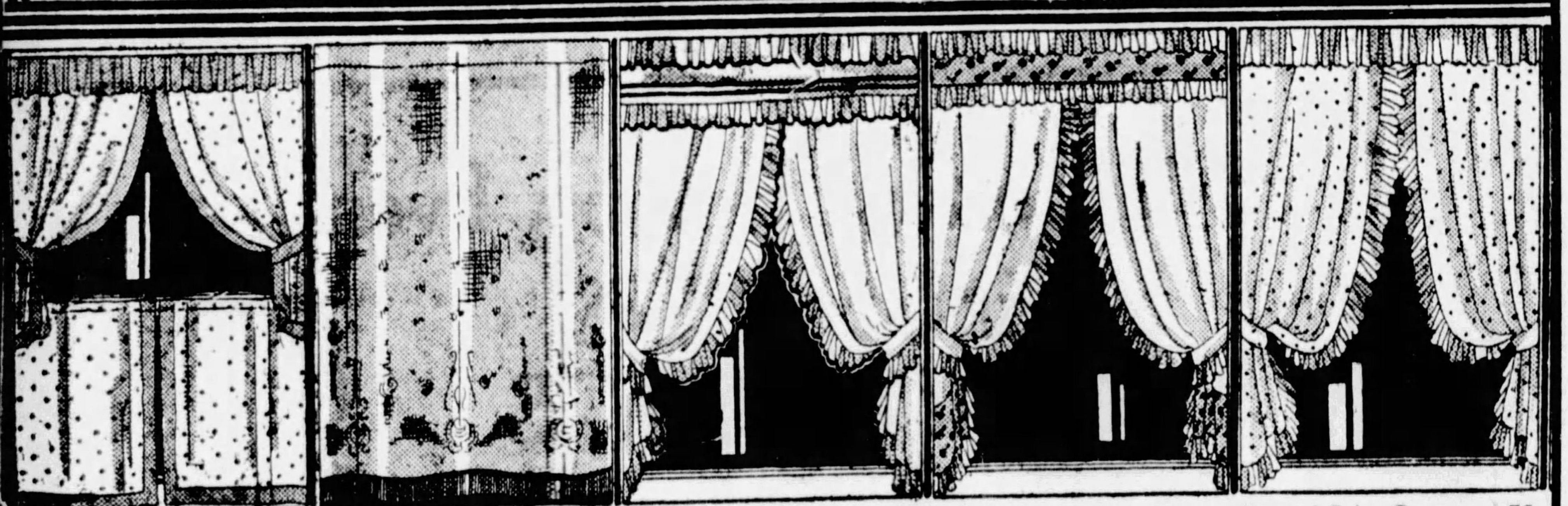

Cottage Curtains . . . 79c *Filet Panel . . . 79c* *Voile Curtains . . . 79c* *Valance Set . . . 79c* *Dotted Criss-Cross . . . 79c*

SALE of CURTAINS

5,000 Specially Purchased—Offered at Two New Low Prices!

$1.50 to $1.75 Curtains

Filet or shadow lace . . . In the wanted shades. Scrim and marquisette valance sets with colored ruffle effects, 2½ yards long. Fringed Boston net panels, 36 inches wide, with a 3-inch bullion fringe. Tailored Marquisette curtains in ecru and cream with 3-inch hems . . . and a host of others.

79c

Up to $3.00 Curtains

Jacquard figured curtains woven on ecru with figured grounds. Fancy madras materials. Pastel curtain ensembles . . . two curtains and a matching pole. Imported Swiss panels, embroidered or net with lace inserts. Fancy fringed panels in ecru and cream and many others.

$1.59

50-in. French Marquisette

Regularly priced 49c. All highly mercerized—firmly woven; extremely good quality...... **22c**

Washable Window Shades

Reg. $1.75! All first quality—sold in lots of 6 or more. Up to 45 in. wide. Bring measurem'ts. **89c**

Brand New Glazed Chintz

Regularly 79c! In all-over patterns. All 36 inches wide. Variety of soft pastel shades...... **29c**

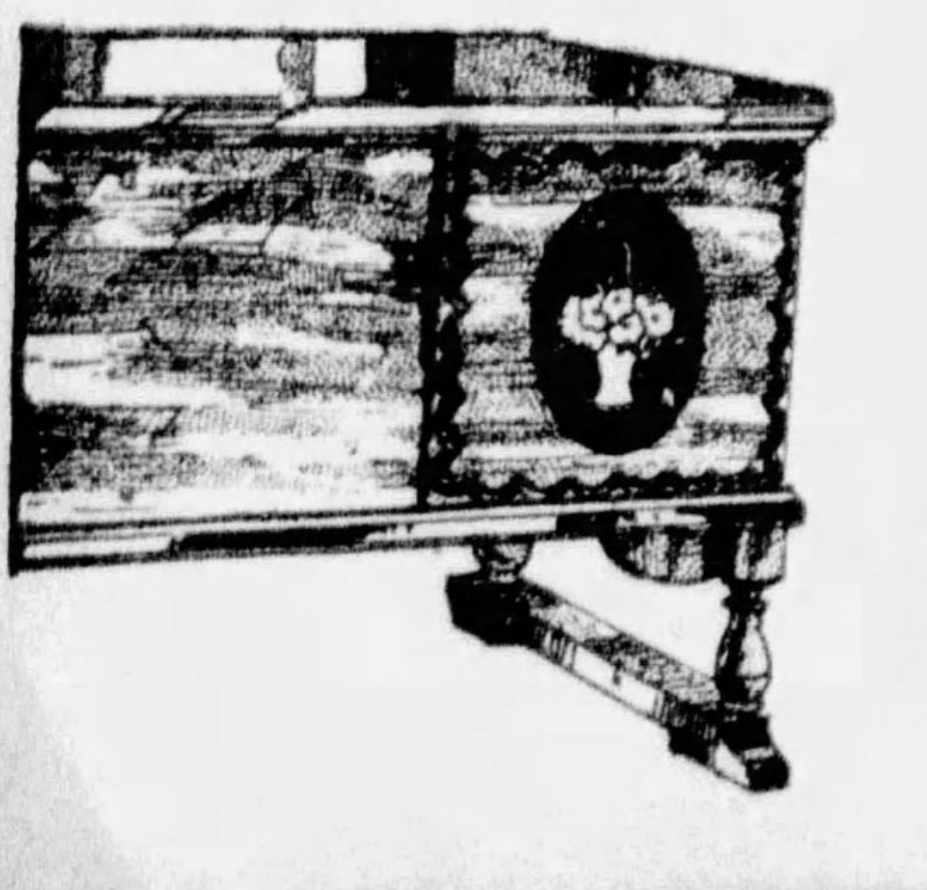

Regular $25 to $40 Values in This

Sale of Cedar Chests

$15 — $20

Of fine walnut finish—an addition to any room in the home! Many of them are samples—with beautifully carved fronts. All lined with fragrant red Tennessee cedar. Mothproof, dustproof . . . excellent for furs . . . woolens . . . and wearing apparel.

Frank & Seder—Fifth Floor

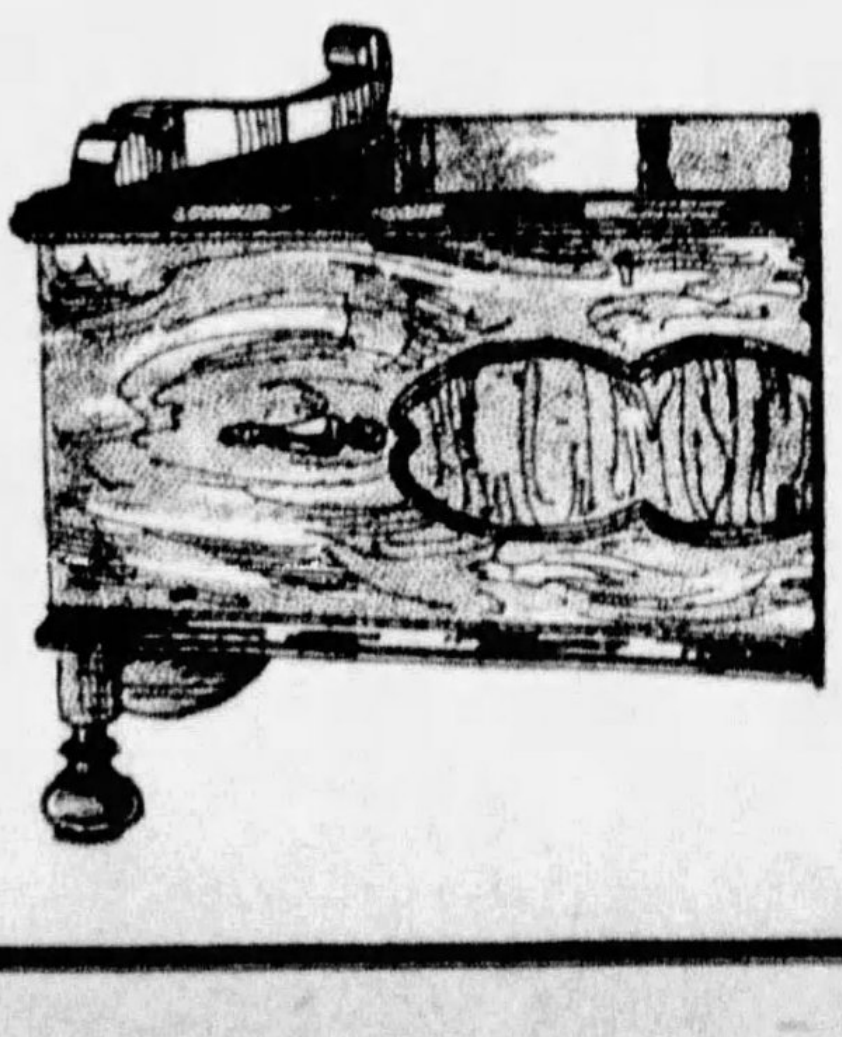

Sale! New Spring

WALL PAPER

Offering you the lowest prices in ten years. Buy your wall paper now and save ¼ and more.

To 39c 30-in. Rough Plasters

High grade 30-inch rough plastic engraved papers at price of ordinary papers. Colors and patterns for any room. 10,000 rolls go at this low price. **9c**

To 12½c
PAPERS
2½c

Smart new patterns and colors for any room, just the paper to brighten up your home at a small cost.

To 69c
PAPERS
25c

Sun-tested 30-inch papers, newest self-toned embossed papers. Also engraved papers. For the better rooms.

To $1.50 High Art Sunfast Papers

27-ounce stock in heavy engraved, plastics, smoke and dust-proof papers, also sun-proof papers. 30-in. papers, figured engraved papers, etc. **49c**

$3.25 All-Purpose

VARNISH

A high grade varnish for general use. Dries hard and very elastic over night, clear in color; only 3,000 gallons at this price. **$1.95 Gal.**

Regular $4
Enamel
$2.99 Gal.

Hard, quick drying elastic enamel for floors, woodwork.

Our Best Grade
Paints
$2.95 Gal.

$4 values, ground in linseed oil, 20 colors and white.

To $1.50 Values!

4-Hr. Drying Enamel, Quart
Linoleum Varnish, Quart
White Enamel, Per Quart
Porch & Dec. Enam., Quart
Ground Color, Per Quart
4-Hr. Drying Stains, Quart

$1

Frank & Seder—Fifth Floor

Great S

Offering a most outstanding assortment of silks that formerly sold at $1.39, $1.69 and $1.98!

Spring Tweeds

Regularly $1.59—all 54-in. wide. Popular shades... **79c**

Savings on L

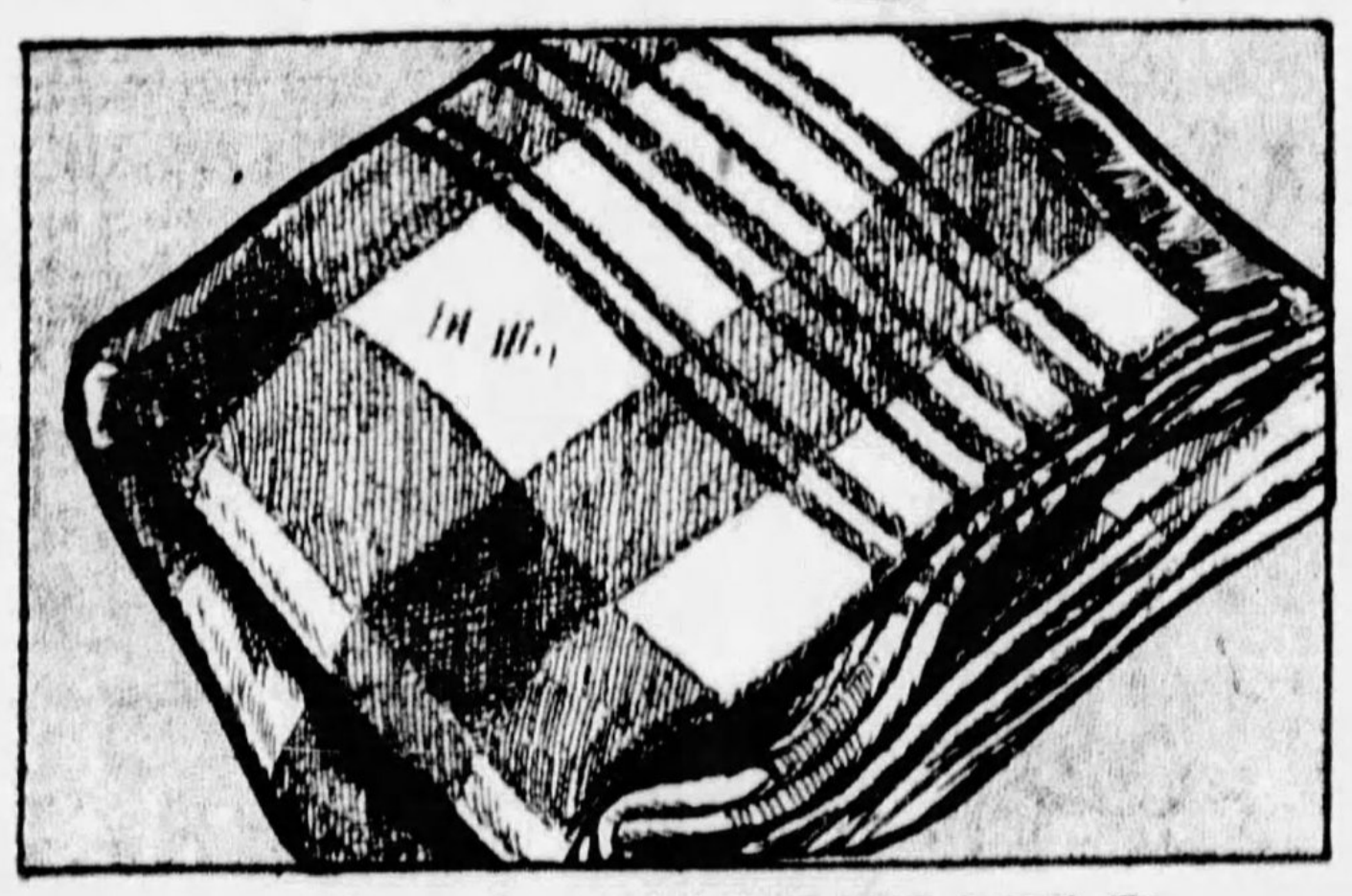

BLANKETS

72x84 wool mixed blankets of a good quality—weighs 4½ lbs. All sateen bound.

$2.88 Pair

$3 Colonial Bedspreads

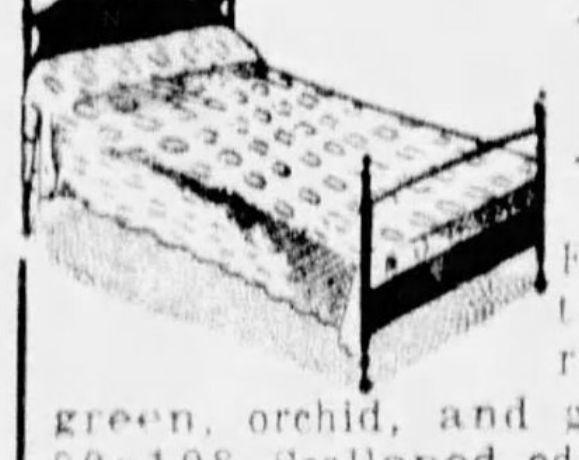

1.88

Floral patterns in rose, blue, green, orchid, and gold. Size 80x108. Scalloped edges.

Pepperell Mattress Covers

Regularly priced $1.98—well-known brand at an unusually low price. **$1.33**

Hemstitched Dinner Cloths

Regularly priced $3! Pure linen damask or rayon and linen—size 54x70. **$1.98**

69c Imported Ticking

Heavy serviceable quality—specially priced for worthwhile savings. **39c**

3-HO

"Steven's" Regularly

Regular 1 For any priced.

79c Cotto In a variet

Tablec 69

Regularly fine satin special low

Fr

g House-Furnishing Events

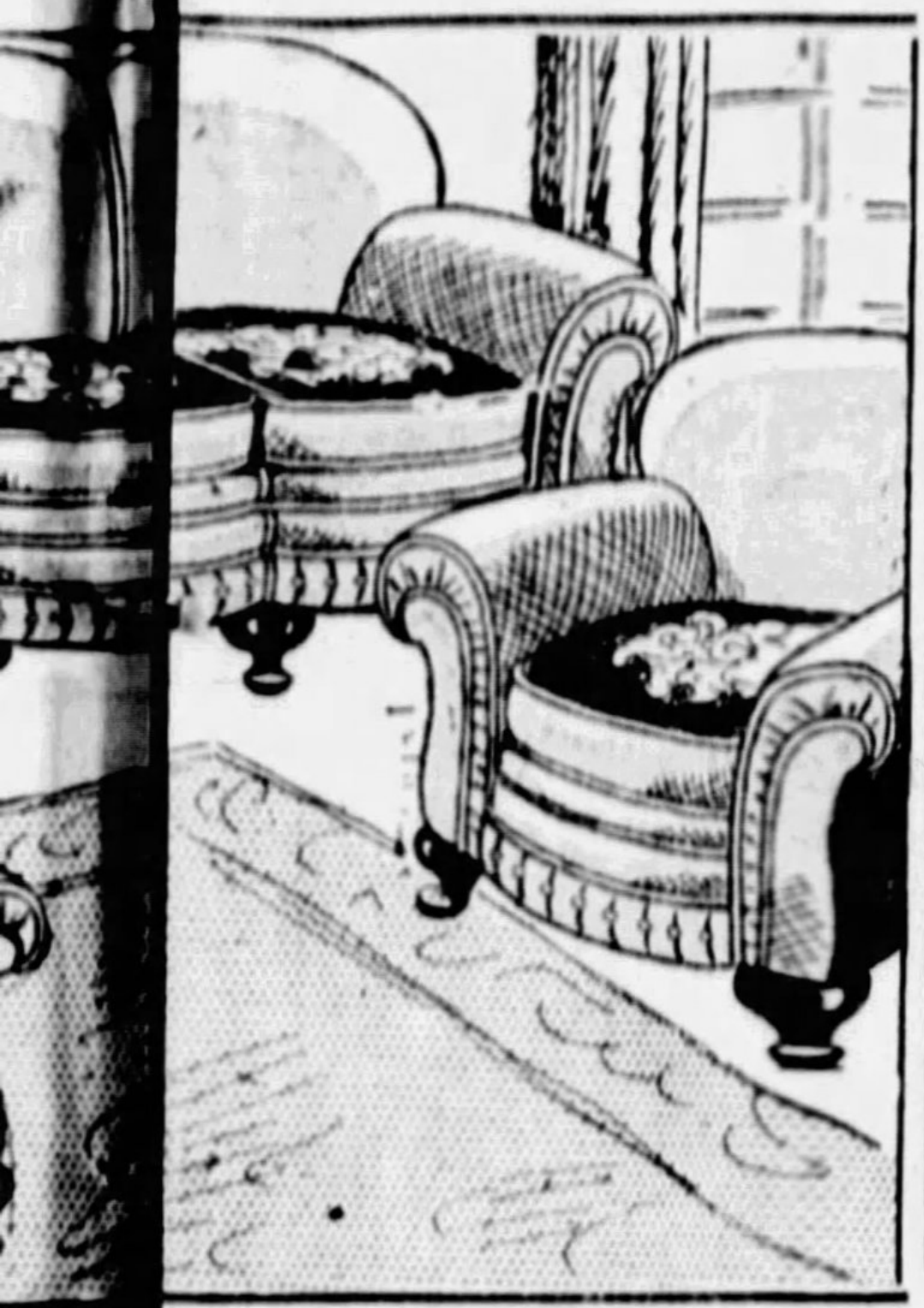

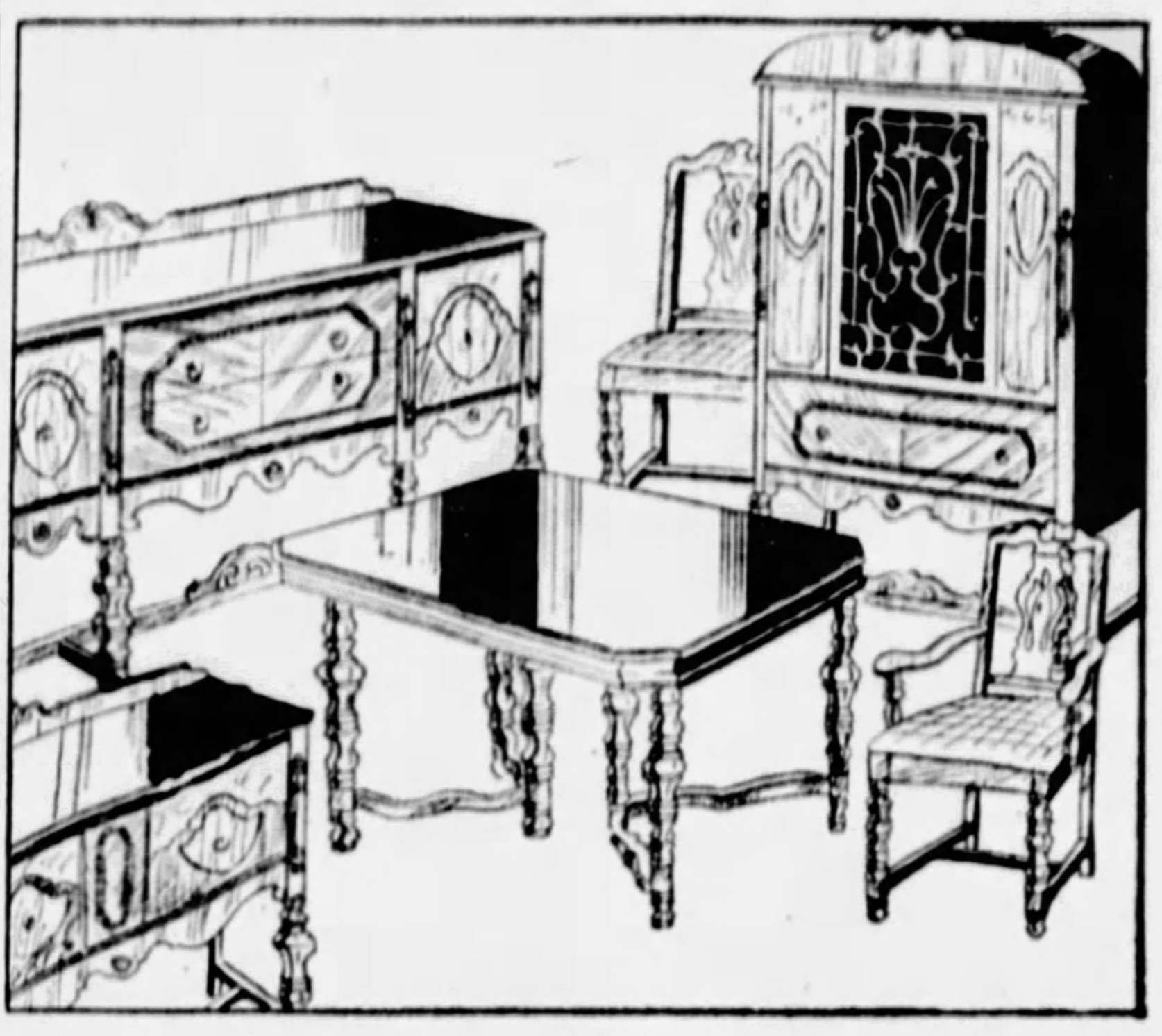

w Priced Suites

entine Design Suite

hout
. cons
tton-b
hair v
nohair
Rev
moni
struct

$96

Ten Pc. Walnut Dining Suite

Ten pieces massively designed and artistically decorated in walnut veneers in an antique walnut finish. Consists of 66-inch Buffet, China Cabinet with drawer, Server, Extension Table, five side and one host Chair with upholstered seats.

$96

mainder in Convenient Deferred Payments

Sale "GIBSON" Refrigerators

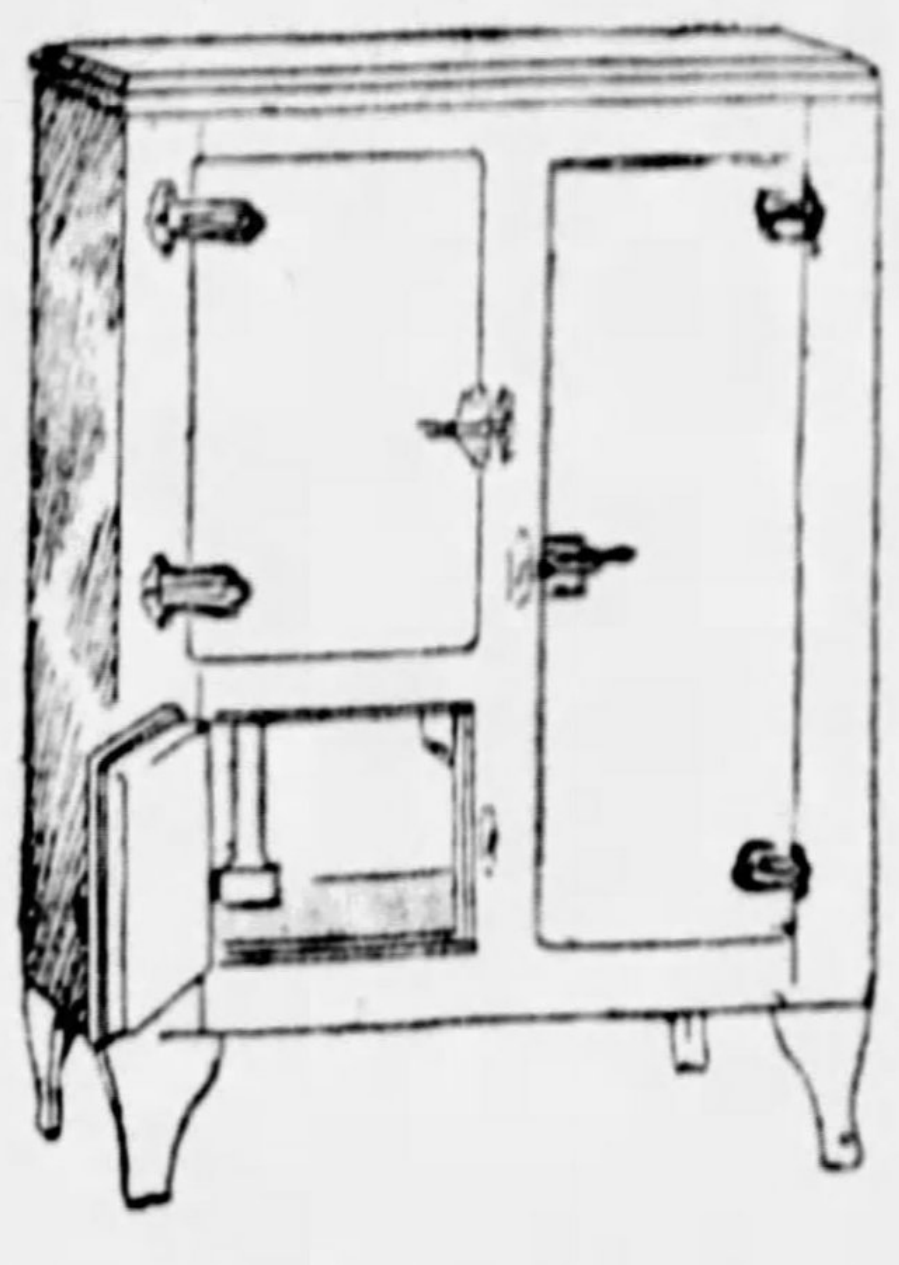

75-lb. All-Metal Refrigerator

$24.95

A price that is certain to clean us out of this model. Well built with cork insulation and a white enamel lining. The handles and hinges are chromium plated to keep them from rusting. Ivory and green or white enamel exterior.

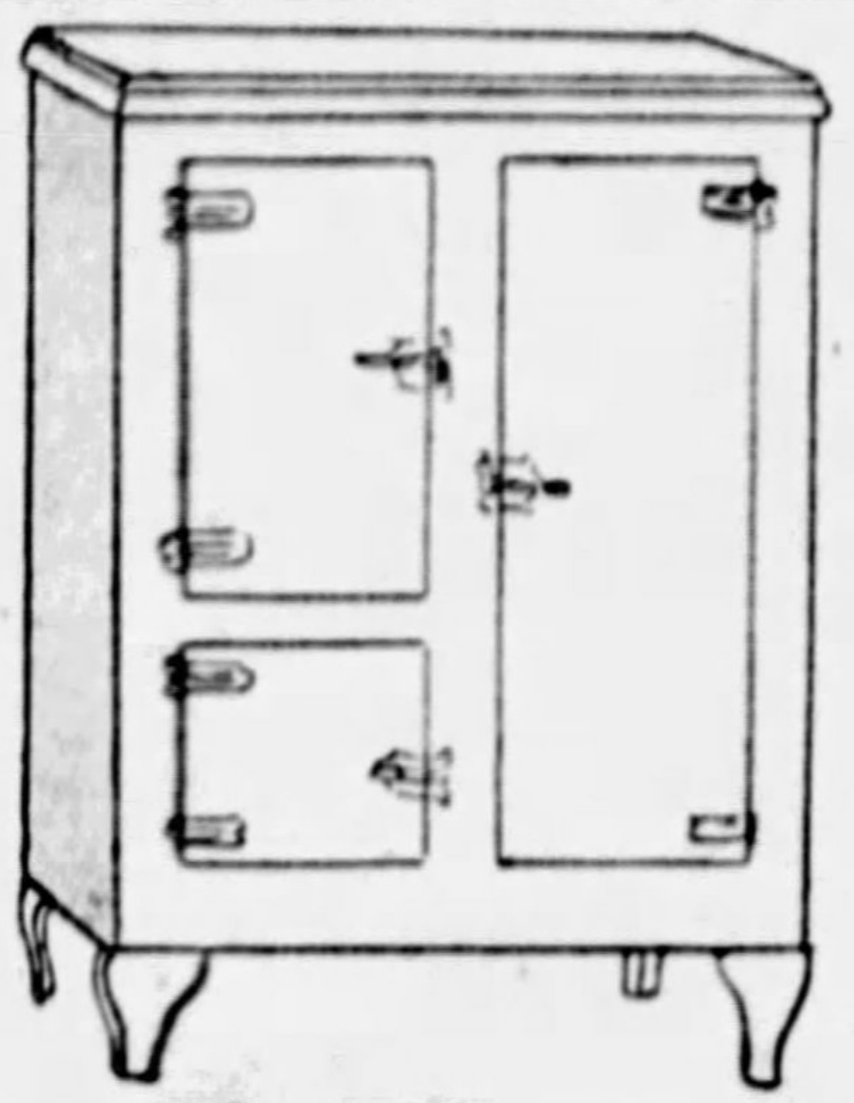

$19.95

This Price on the 40-lb. Model

We are offering this all-metal nationally known "Gibson" refrigerator at a price that will not be duplicated this summer. White enamel lined and cork insulated to preserve a cold temperature. Ivory and green or white exterior finish.

Frank & Seder—Sixth Floor

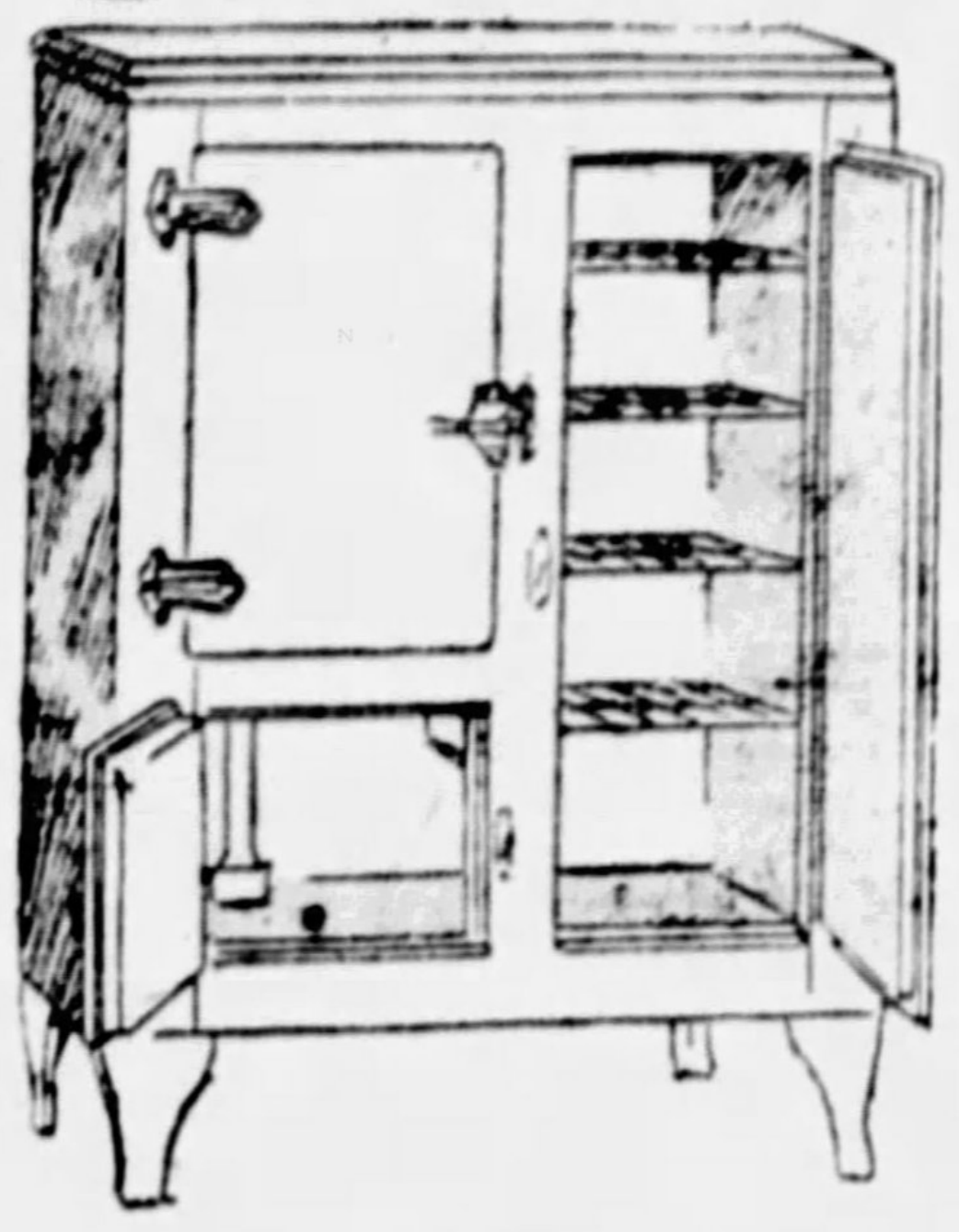

100-lb. All-Metal Refrigerator

$29.95

An unusually low price for such a large box, let alone the well-known "Gibson" make. Rugged all-metal construction with an enamel lining, cork insulation and chromium-plated handles and hinges. Ivory and green or white enamel exterior.

Regular $75 Six-Piece Walnut

Dinette Suite

$49.75

Buffet, Table and Four Chairs

Walnut veneers with maple overlays . . . a buffet, extension table and four chairs with seats covered in multi-colored jacquard velour. The entire suite is beautifully finished and decorated. You'll not find a lower price anywhere.

Frank & Seder—Sixth Floor

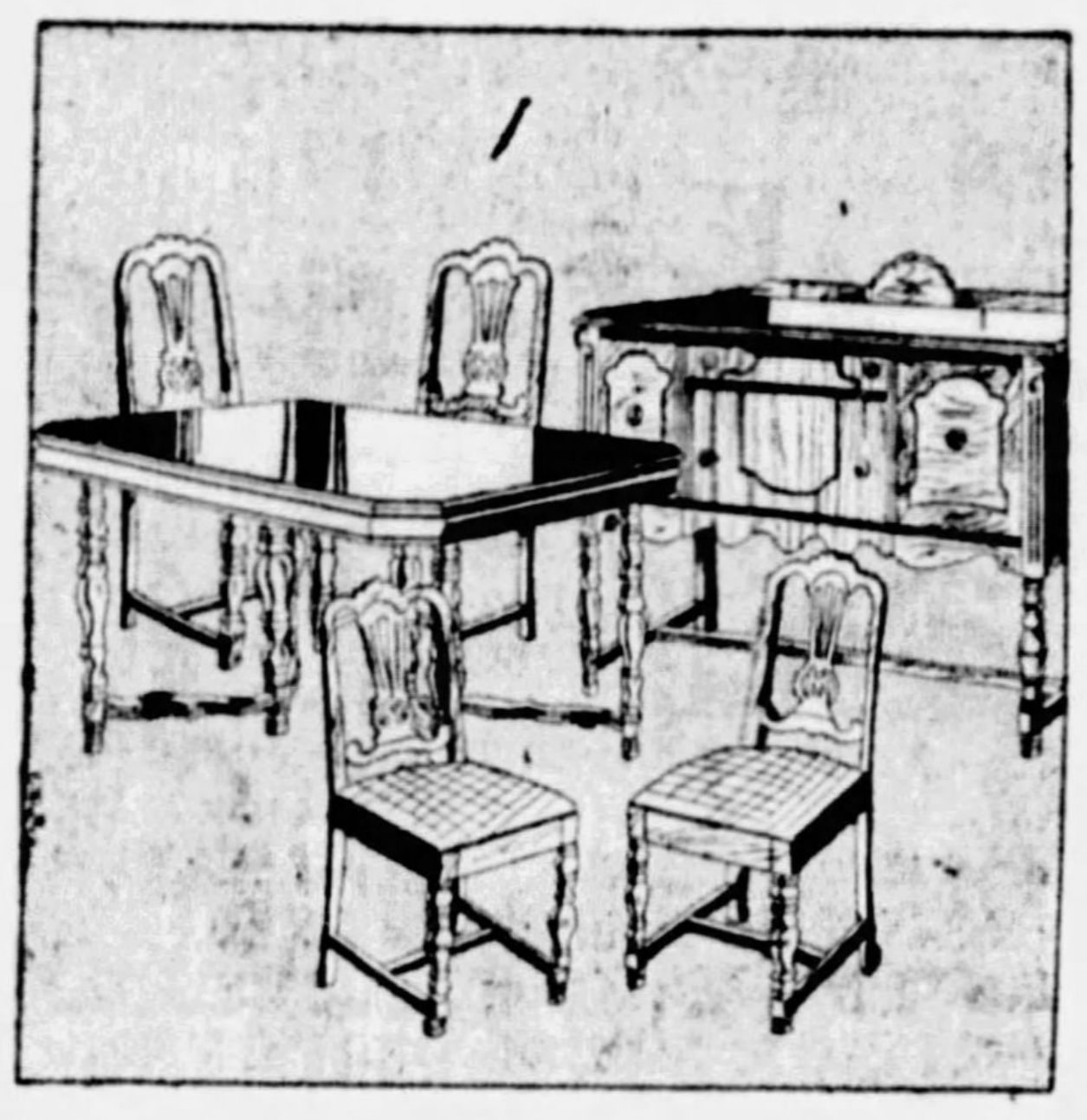

BEDDING—At New Low Prices

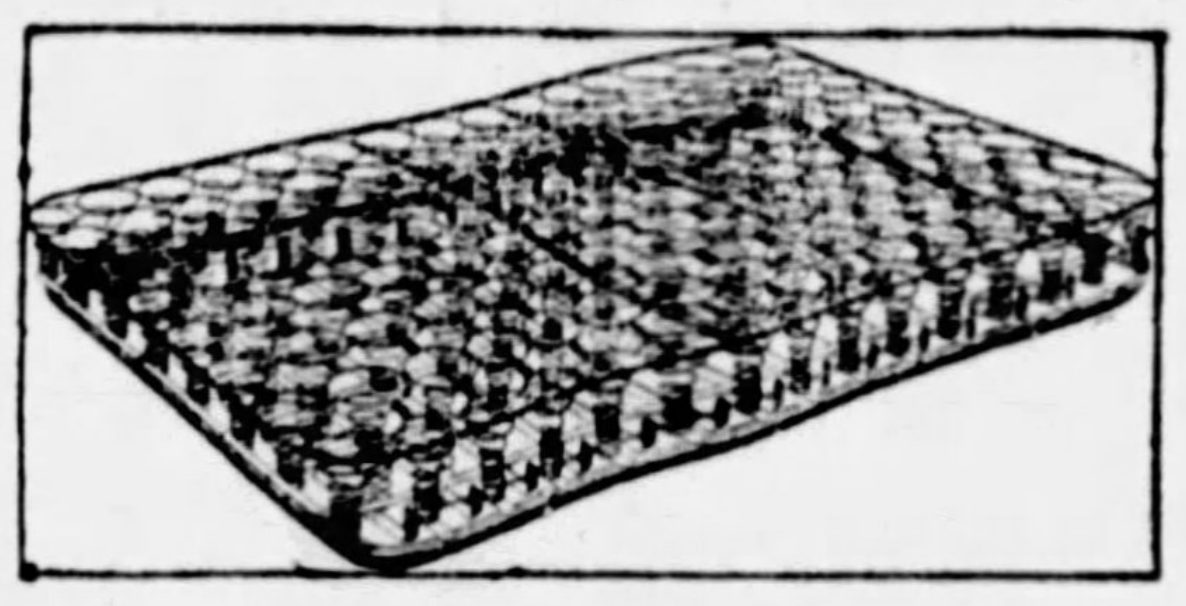

Double Deck Coil Spring

$8.95

A 99-coil, 12-gauge Premier wire spring at a price hard to duplicate. Unusually resilient with a one-piece reinforced frame and helical tied top. In all regular sizes.

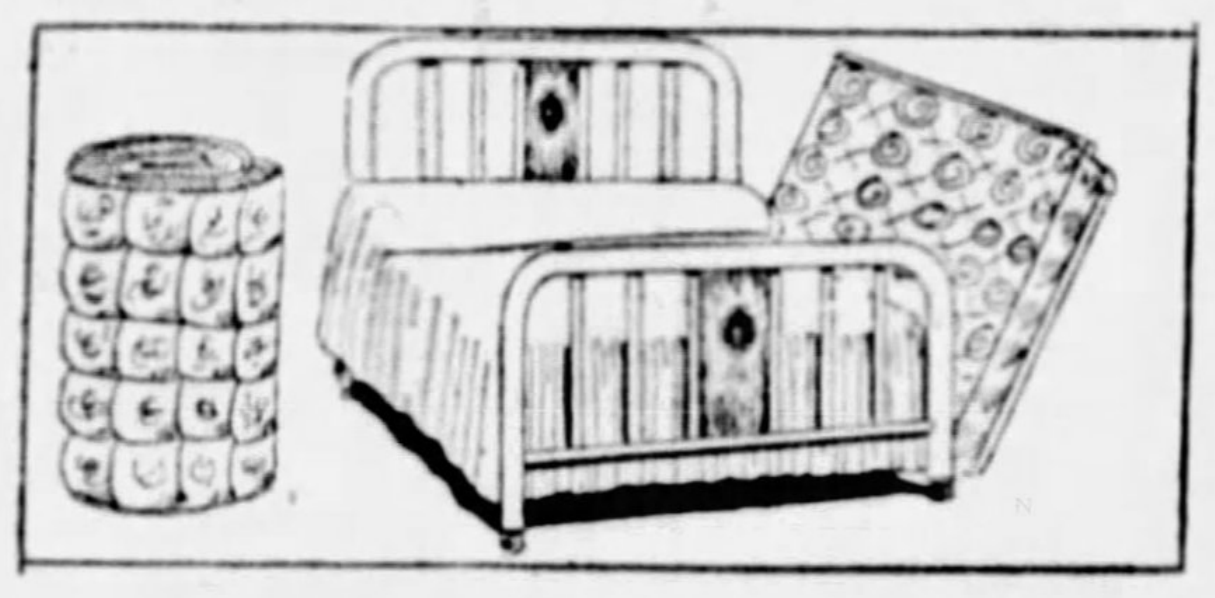

Bed, Spring and Mattress

$19.94 *Complete*

A decorated panel metal bed, a resilient coil spring with a heavy frame, and a roll edge cotton felted mattress with heavy striped ticking. All regular sizes.

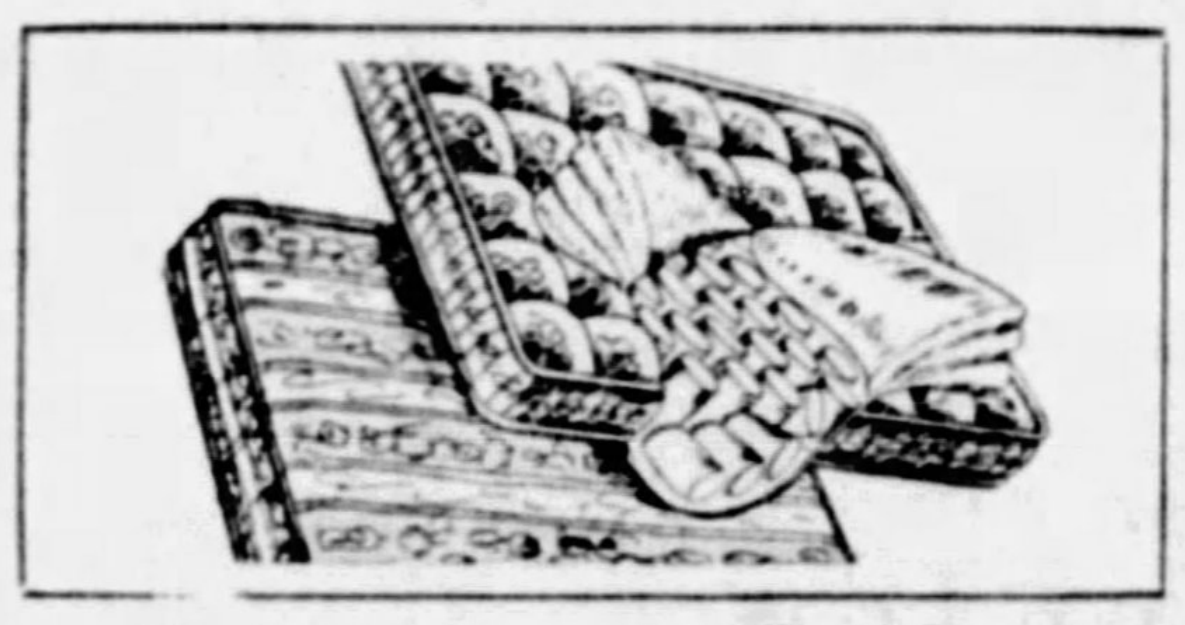

Box Spring and Mattress

$27.95 *Complete*

An unusually comfortable innerspring mattress and upholstered box spring to match. Both are upholstered in a durable striped ticking. Your choice of all the regular sizes.

Frank & Seder—Sixth Floor

Sale of Silks

tanding
hat for-
$1.39,
98!

85¢ Yd.

The season's smartest colorings and patterns in Plain Crepe . . . Printed Crepe . . . Plain Chiffon . . . Printed Chiffon and Plain Shantung!

eds
79c

"Fransed" Crepe

Regularly $1.59—excellent for the newest frocks.... $1

Silk Shantung

Regularly 89c — Washable. In a variety of shades. 49c

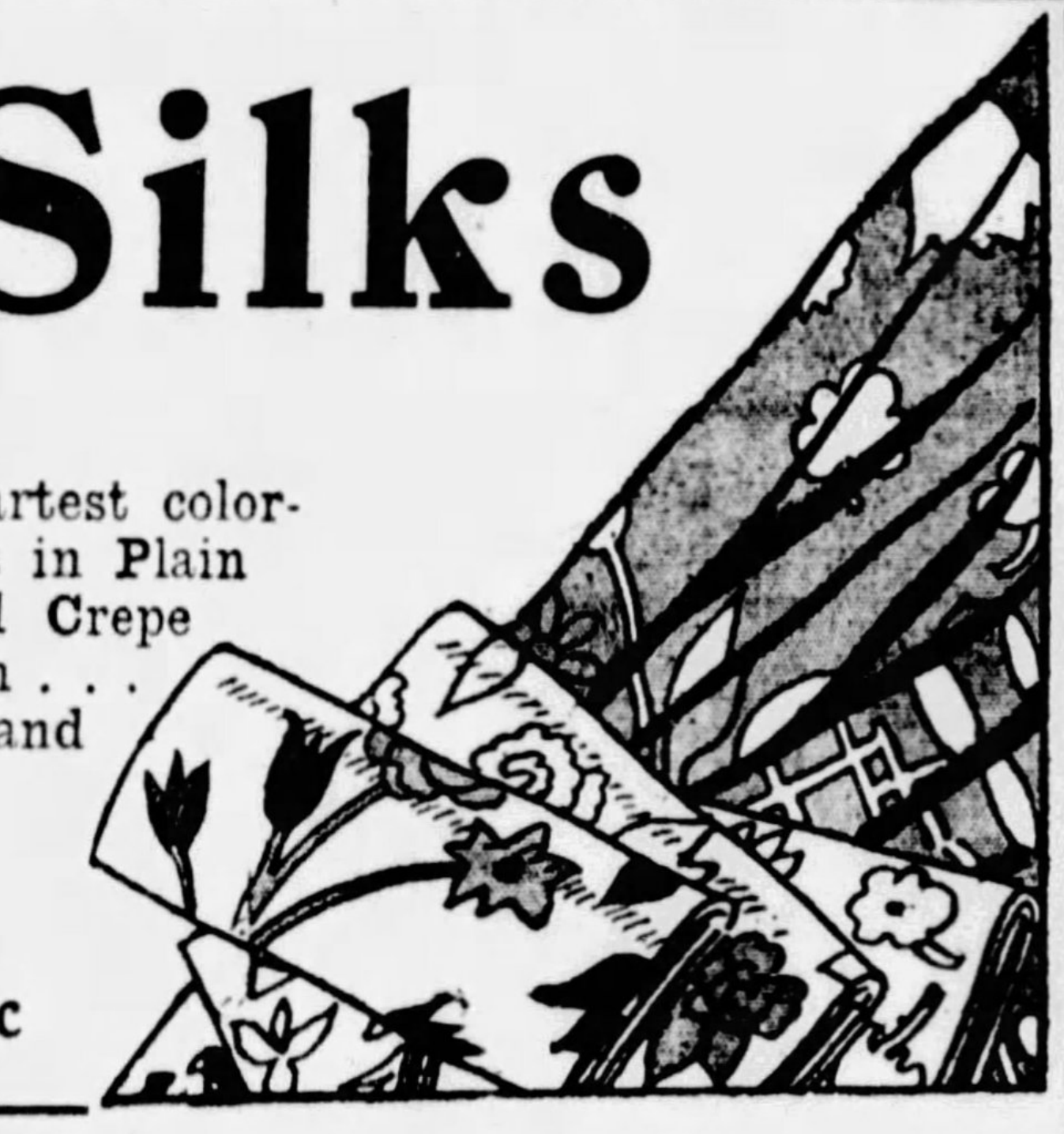

Linens—Domestics

3-HOUR SALE! 9 A.M. TO 12 NOON

"Steven's" Crash Toweling, Yd... 12½c
Regularly priced 25c, heavy quality.

Regular 18c "Hope" Muslin, Yd...... 10c
For any household purpose—specially priced.

79c Cotton Plaid Blankets............ 49c
In a variety of pastel plaids.

Tablecloths

69c

Regularly $1! With a fine satin finish. At special low price.

Table Damask

$1.00 Yd.

Regularly $1.69! Irish linen table damask—fine quality.

Frank & Seder—Fifth Floor

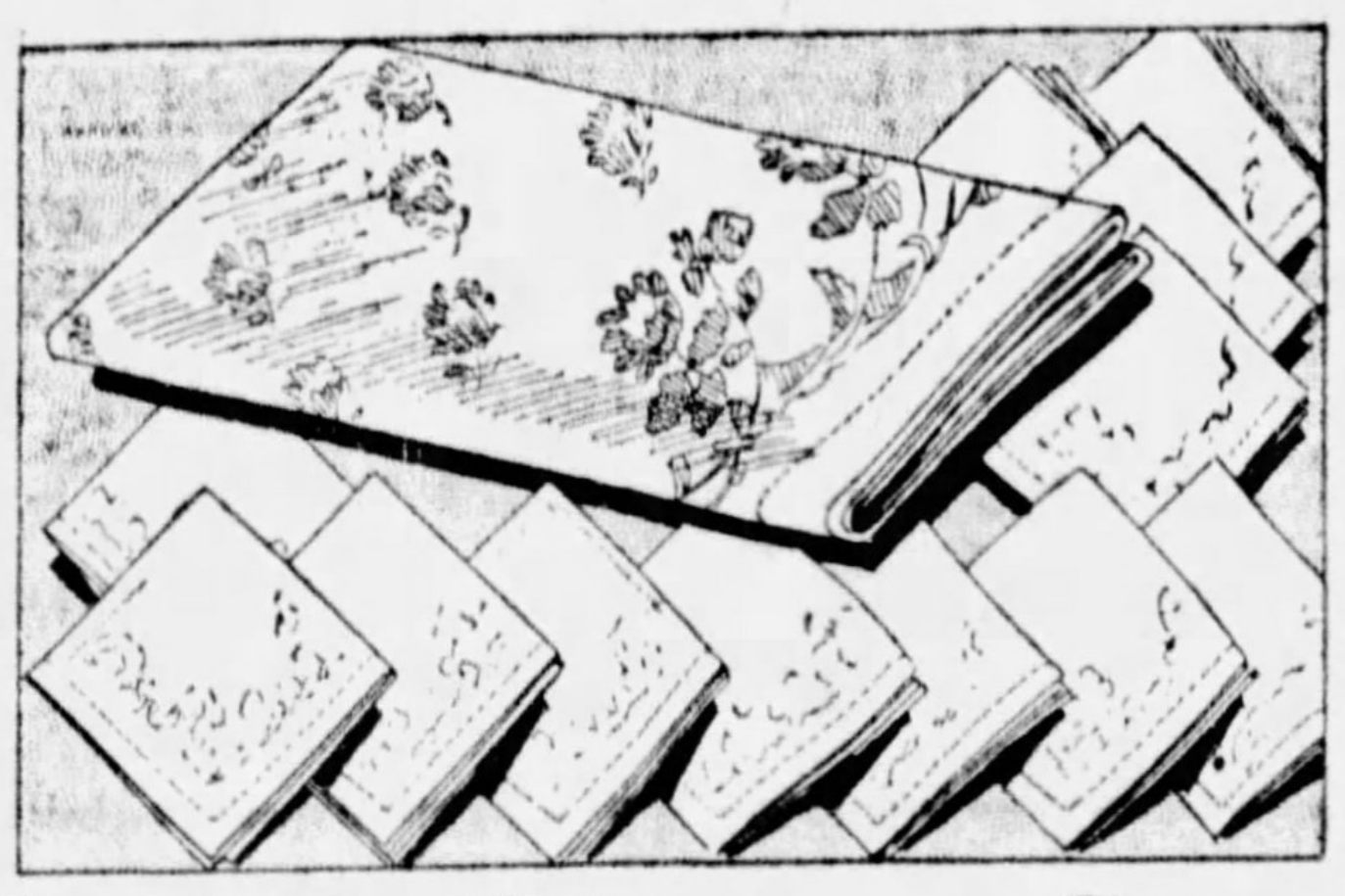

$6.50 Dinner Sets

Of fine linen damask! One 62x92 cloth with one dozen matching napkins. Hemstitched.

$3.99

overs
1.33
loths
1.98
ng
9c

$4.00 Rayon Bedspreads

2.97

Heavy rayon and cotton. Wild Rose pattern. Size 90x108—with scalloped edges.

Fancy Linens, 2 for

Regularly 89c and $1. Satin scarfs included. Bridge sets, vanities, etc. $1.00

"Cannon" Towels, 8 for

Regularly priced 19c! Heavy absorbent quality with colored striped borders. $1.00

New Colonial Quilts

Regularly priced $3! Smart new designs in a variety of harmonizing colors. $1.88

$6.95 Taffeta Bed Sets

3.95

With matching French Pillow. In all pastel shades. Full Bed size—with scalloped edges.

Frank & Seder—Fifth Floor

SALE of RUGS

AT ABOUT HALF PRICE!

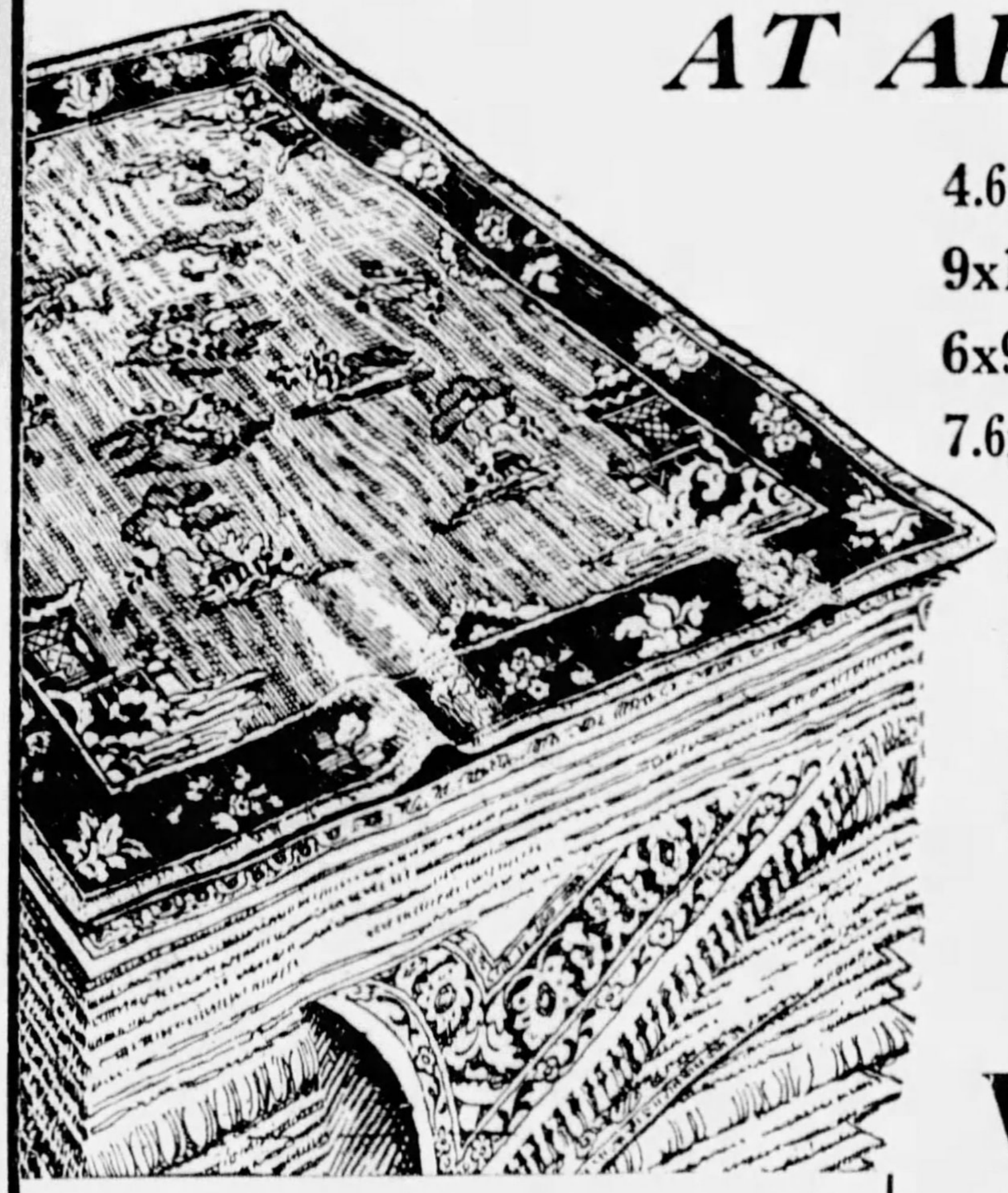

4.6x6-ft. Wilton Rugs..........
9x12-ft. Seamless Katonas.....
6x9 Potomac-Greylock Axmin.
7.6x9 Fringed Palisade Velvets
$15

4.6x7.6 Royal Wilton Rugs......
9x12 Seamless Wilton Velvets...
11.3x12 Seamless Wool Velvets.
7.6x9 Colonial Wilton Velvets...
$20

$100 & $115 De Luxe

WILTON RUGS

From the Best Looms in America

$59.75

Sizes 9x12—8.3x10.6!

30 Brand New Patterns at One Low Price!

When you buy these rugs you'll know you're getting the utmost in Beauty . . . Quality . . . and Durability! Each one woven along the French Wilton type . . . of beautifully silky worsted that insures years of satisfactory wear. All are shown for the first time . . . absolutely 100% perfect! Convenient Deferred Payments May Be Arranged!

ODD SIZE WILTONS

22½x36-inch Wiltons	$4.50
36x63-inch Royal Wiltons	$7.50
6x9 Rugs	$25
7.6x9 Rugs	$37.50
8.3x10.6 Rugs	$39.75
9x13.6 Rugs	$99
11.3x15 Rugs	$99
11.3x18 Rugs	$119.75
11.3x21 Rugs	$139.50

Frank & Seder—Fifth Floor

6x9 PORCH RUGS

Gay grass rugs at a special low price. Get yours early—know you are saving.... $1.85

AXMINSTER CARPET

Regularly priced $3! In all wanted color combinations and patterns. Heavy and durable—yard....... $1.85

LEWIS, DREISER SCORED BEFORE AMEN CORNER

New Jersey Pastor Decries 'Fading Spiritualism' at Annual Banquet of Club

Decrying the fading spiritualism of modern civilization, the Rev. Dr. W. Warren Giles, Presbyterian pastor, of Orange, N. J., scored modern writers in general and Theodore Dreiser and Sinclair Lewis in particular, at the annual banquet of the Amen Corner last night.

Rising to oratorical heights of icism, he declared:

"We now have writers such as eiser and Lewis. How Sinclair wis ever got the Nobel prize nobody's business. There is only one great religious leader on earth today—India's 96-pound Ghandi."

Dr. Giles expounded his views on philosophy, literature and religion. He praised Edgar Guest as America's outstanding poet, but predicted his works would not survive him.

NOT POVERTY

The world of today, Dr. Giles declared, has produced men outstanding in science and business, and of present-day conditions he said:

"We are rich—we are in a period, not of poverty but of readjustment."

He pointed to Einstein as the outstanding genius of science and John Dewey as the foremost philosophical thinker of the nation. Dr. Giles brought his interesting discourse to an abrupt termination with an appeal for the return to the "spiritual ideals of the founders of our nation," quoting Pope Benedict XV's five plagues of modern day.

He said:

"First, there is 'challenge of all authority;' second, 'Hatred of nation for nation;' third, 'Shunning of work;' fourth, 'Unthinking extravagence in search of pleasure;' fifth, 'Materialization of life.'"

EDITOR SPEAKS

John B. Kennedy, associate editor of Collier's, gave a humorous talk, telling of a meeting last week with Chicago's king of rackateer's Al Capone. Mr. Kennedy pointed to Capone's charitable instincts in feeding the hungry, etc., as an exemplification of the American business man.

Dr. Wepil Fer Thenews, none other than Luke Barnett in person, gave his views, pro and con, on "The Old World's Ills" and had the guests off their seats with his clever impersonation.

State Supervisor Court Judge William H. Keller, honor guest, presented George W. McCandless, retiring Amen Corner president, an electric clock on behalf of the membership and the Rev. Dr. C. Wallace Petty recited the "Creed of Amen Corner." Eugene L. Connelly, the Rev. Homer A. Flint, Jim McWilliams and the Rev. Father Lawrence A. O'Connell were other speakers.

OLD, NEW AMEN CORNER PRESIDENTS

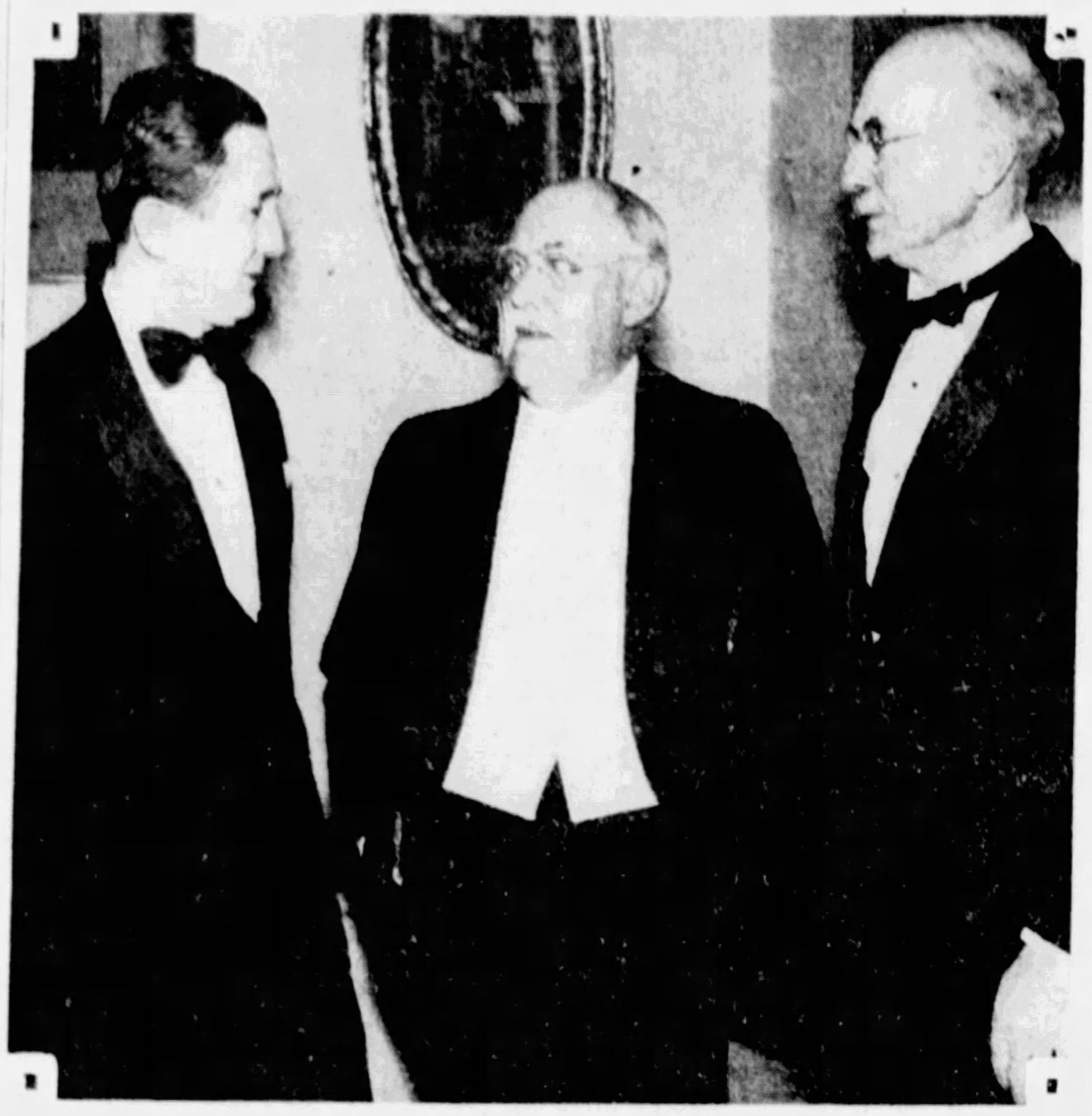

Photo by Pittsburgh Sun-Telegraph

J. Howard Devlin George W. McCandless Judge W. H. S. Thomson

ANNUAL ELECTION—Mr. Devlin, newly-elected president, and Mr. McCandless, retiring president in whose honor the Amen Corner held its annual banquet last night at the William Penn Hotel. Judge Thomson is on the federal bench.

Insurance Agents' Head to Be Guest

Mr. Goodwin

A dinner to Percy H. Goodwin, of San Diego, Cal., president of the National Association of Insurance Agents, will be held Wednesday night in Hotel William Penn by fire and casualty insurance agents of Western Pennsylvania. Legislative matters will be discussed, including the American responsibility automobile insurance law, resident agency acts covering insurance written in Pennsylvania, and uniform rating bureaus for fire and casualty lines. These bills are before the State Legislature now. John C. McCarthy has been named chairman of the dinner committee.

Armed Men Hold Up East Liberty Store

Two armed men last night held up W. H. Lindsay, clerk in a P. H. Butler store at St. Marie street and Sheridan avenue and took $20 from the cash register. Lindsay's tear gas gun was in his coat in a rear room.

Miss Sarah Boyd, another clerk, also was threatened by the men, who disappeared in Sheridan avenue. R. J. Gracey, manager, victim of two other holdups within two years, was in a back room, unaware of the robbery until after the men had left.

Lila Lee Leaves Desert Sanitarium

PRESCOTT, Ariz., April 11.—(INS.)—Lila Lee, motion picture actress, late today was discharged from a desert sanitarium where she had been a patient since July recovering from a breakdown caused by overwork. Miss Lee, in company with John Farrow, Hollywood scenario writer to whom she was reported engaged, planned to leave Prescott at once for Hollywood.

Bulgarian Easter Decree Frees 350

SOFIA, Bulgaria, April 11.—(AP.)—More than 350 prisoners, mostly political offenders, were pardoned today by a royal decree issued on the occasion of the Easter celebrations of the Orthodox Church.

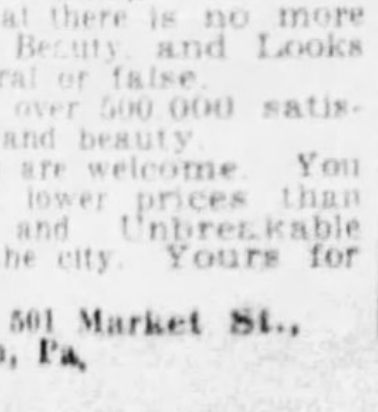

Physician - Dentist Advice to Tired Out, Run Down People to Have Good Teeth

There are four things that Science says you must have to be normally strong and well. These four things are: Keen Appetite, Good Teeth to Masticate your Food thoroughly, Healthy Digestion, and Regular Bowel Movement.

Dr. H. V. Walls, (M.D. and D.D.S.)

Dr. H. V. Walls, 5th Ave., Corner Market St., Pittsburgh, who is well-known for his health-lecture work, will pass judgment on your teeth needs. He says "It is my opinion after years of examining run-down people of all classes, that there is no more powerful aid to Health, Beauty, and Looks than Good Teeth, natural or false."

Dr. Walls has helped over 500,000 satisfied patients to health and beauty.

Come in anytime—you are welcome. You get the best quality at lower prices than elsewhere. Roofless and Unbreakable plates lowest price in the city. Yours for beauty and health.

DR. H. V. WALLS, 501 Market St., Pittsburgh, Pa.

PITTSBURGH'S GREAT SPRING
WALL PAPER EXPOSITION SALE

Sale on the Entire Week

Low Prices

Sale that will save you 25% to 50%.

Choice of hundreds of thousands of bolts ordinarily selling at 10c, 15c, 20c and 25c per bolt, now at these sensational cut prices. No other wall paper store in the city with an acre of floor space and the great variety of beautiful patterns to select from. 1c 2½c 5c 7½c

You can't find any such low prices, lower than Kunkel's Low Prices Of 50c, 75c, $1.00, $1.25 and $1.50 papers; 20 and 30 inches wide, at these Spring Sale figures. 19c 25c 35c 50c

Room Lots—Consisting of 10 pieces wall, 6 of ceiling, and 20 yards border, worth $2.00, per room, at 95c

Room Lots—Same quantities as above, worth $2.75 per room, at $1.25

Room Lots—Same quantity as above, worth $4.00, per room, at $2.25

Room Lots—Oatmeal wall papers complete with ceiling and border, worth $6. per room. $2.95

Room Lots—Heavy embossed tapestry and engraved wall papers, worth $10 and $12, per rm. $5.95

SANITAS MODERN WALLCOVERING
16 SQ. YARDS TO BOLT
$4.75, $5.10, $5.45

35c and 50c Tapestry Wall Papers, in newest designs, also 30-inch PLASTIC PAPERS for all rooms, per bolt 19c

70c heavy, wide, embossed PLASTIC PAPERS, in all shades. Sun-tested colors, per bolt 39c

Come to this sale early this week.

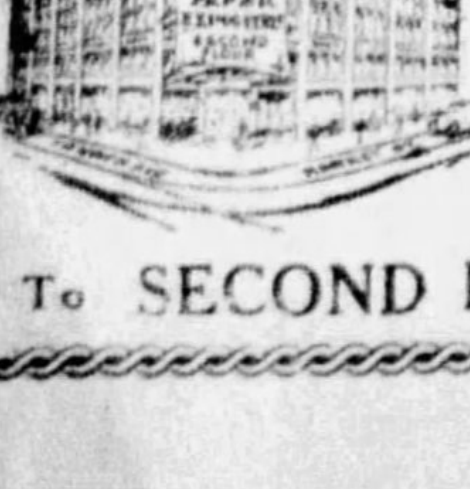

THE FAIR in the Famous Gusky Building cor. Mark St. & 4th Ave. USE BUKA'S Entrance & Elevators To SECOND FLOOR

BAKERS TO HOLD SALES MEETING

More than 250 sales managers and advertising managers of leading bakeries throughout the United States will attend the annual two-day conference of the Bakers Sales Promotion Association to be held at the Fort Pitt Hotel, tomorrow and Tuesday.

Matters relative to sales, publicity and advertising will be discussed by prominent experts in various lines, covering the entire bakery field.

Among the speakers will be Henry Stude, of Chicago, president of the American Bakers Association; Rex Schmidt, Haller Baking Company; Hubert G. Gove, Pittsburgh, and Charles S. Goodman, vice president Pennsylvania Bakers Association, Lancaster, an authority on bakery advertising.

On Tuesday afternoon, Fred C. Haller, president of the Haller Baking Company, Pittsburgh, will lead an open forum on house-to-house salesmanship for bakeries. Miss Josephine D. Gibson, of the H. J. Heinz Company, will speak at the Monday morning session in the Norse room of the hotel.

The annual banquet will be held in the English room on Monday evening, sponsored by the Western Pennsylvania Bakers Association. H. B. McNeal will preside and S. S. Watters, president of the Liberty Baking Company, Pittsburgh, will be toastmaster.

Holy Name Dinner To Be Held Tonight

The Pittsburgh Diocesan Union Holy Name Society for North Side parishes will hold a dinner meeting this evening in St. Cyril's Hall, Brighton road. The Rev. James Delaney, diocesan spiritual director, and John B. Collins, president, will speak. Charles Wolff is district chairman, assisted by John O'Neil, a member of the executive board of the Diocesan Union.

Moose Plan Series Of Benefit Dances

The first of a series of dances by Allegheny Lodge, No. 47, L. O. O. M., will be held Thursday and Friday night in the Moose Hall, North avenue and Boyle street. The proceeds of the dances will be used to further the classes in dancing instruction which are held every week-day night except Saturday in the hall. The dancing classes are free to the public. Instructions are given on tap, buck and wing and other fancy dancing. Oscar E. Feldheimer, secretary of the lodge, has been named chairman of the dance committee, and is being assisted by other members of the organization.

PAINTERS! BUILDERS! HOME OWNERS!

PAINTS VARNISH ½ off

One of the oldest and best paint manufacturers in Pittsburgh, manufacturing paints since 1847, sold us 10,000 gallons of paint and varnish without profit in order to keep their employees and factory busy. We in turn sell it to you at these unheard-of prices.

$3 MIXED PAINT
For exterior or interior. All popular shades and colors, including White Quick Drying with high gloss $1.75 Gal.

$1.90 4-HOUR DRYING ENAMEL
IT HAS NO EQUAL ALL COLORS 95c Quart

We Carry a Complete Line of Paints and Varnishes for All Uses.

Remember Satisfaction Is Guaranteed or Your Money Refunded.

ELECTRICAL EQUIPMENT COMPANY
629 SMITHFIELD ST.

Latest Foreclosures Now on Sale

Many unusual bargains offered this week by Pittsburgh's Loan Bank. Diamonds which must be sold, to recover cash from Unpaid Loans. You just can't match these low prices anywhere, for dependably guaranteed diamonds.

Unpaid Loan Diamonds
At a Fraction of Market Prices

We, of course, do not lend full prices hence, we do not ask full prices for unpaid loan diamonds. Every diamond individually graded and fully guaranteed in writing, by this ¾ century institution (operating an association of 10 loan firms combined).

Newest Mountings

This Week's Offers, $15 to $835
3 of Them Below, One of a Kind; Hurry!

$183 3/4—1/64 Ct. Try to Match at $300
Absolutely FLAWLESS PERFECTION guaranteed. A gem of exactly 73 hundredths carat weight. Our low price includes newest style mounting. Written guaranteed loan $140.00. Ask for No. 327661.

$310 1¼—1/16 Ct. Try to Match at $550
Rare, fine steel-white color grade. Note the heavy weight (exactly 119 points). Fashionable 18 kt. white gold mounting. Written guaranteed loan $250.00. Ask for No. 326144.

$289 90/100 Ct. Try to Match at $475
Another superb value—this big faultlessly cut solitaire diamond in newest style 18 kt. white gold ring. Rare buy—act promptly. Written guaranteed loan $225.00. Ask for No. 313184.

Guaranteed Cash Loans
A written contract—yours for the asking. Should occasion arise where money is needed, our written guaranteed cash loan will provide for the emergency. Cash protection like an Insurance Policy. Loan Guarantee. Since our prices are so near actual loan values, you can borrow close to our selling prices.

Diamond Loan & Finance Assn.
a Jos. DeRoy & Sons Organization
311 Smithfield Street
OPPOSITE THE POSTOFFICE

FRANK & SEDER

Monday • Event Extraordinary!

SPRING COATS

In Two Wonderful Value-Giving Groups!

$21.75 $33.75

An extraordinary event combining the utmost in Style and Value! New Spring Coats embracing all the latest style successes of Parisian couturiers! Expensive Furs, ingeniously applied in every variation of the Mode. Deep Fur Cuffs. Fine peltries of Natural and Beige Squirrel, Wolf, Broadtail, Kid Galyac, Mole and Kolinsky, as well as simple collarless models that are so chic! Developed in Smooth and Crepey Woolens, Silks and Tweeds, in all the fashionable Spring Colors. Sizes for Misses, Women, Little Women and Larger Women.

125 Finer Coats
15% to 30% off!

Almost unheard-of reductions . . . but we find we have too many fine coats on our hands . . . hence this drastic means of getting our stock back to normal! Just when Spring has begun . . . when most women have scarcely had time to wear their coats, we offer this marvelous group at 15% to 30% off! The season's smartest fabrics, luxuriously trimmed with the finest of Furs . . . Fox, Galyac, Kidskin, Ermine, Squirrel, Mole and Kolinsky. For Women, Misses, Little Women and Larger Women.

Frank & Seder—Second Floor

GIMBELS PITTSBURGH'S GREATEST DOWNSTAIRS STORE

SIXTH AVENUE AT SMITHFIELD STREET ··· PITTSBURGH, PA ··· PHONE SHOPPING · GRANT 8400 ··· ALL OTHER CALLS ATLANTIC 4400

Pittsburgh's Greatest Curtain Sale!

9437 PAIRS CURTAINS AND PANELS

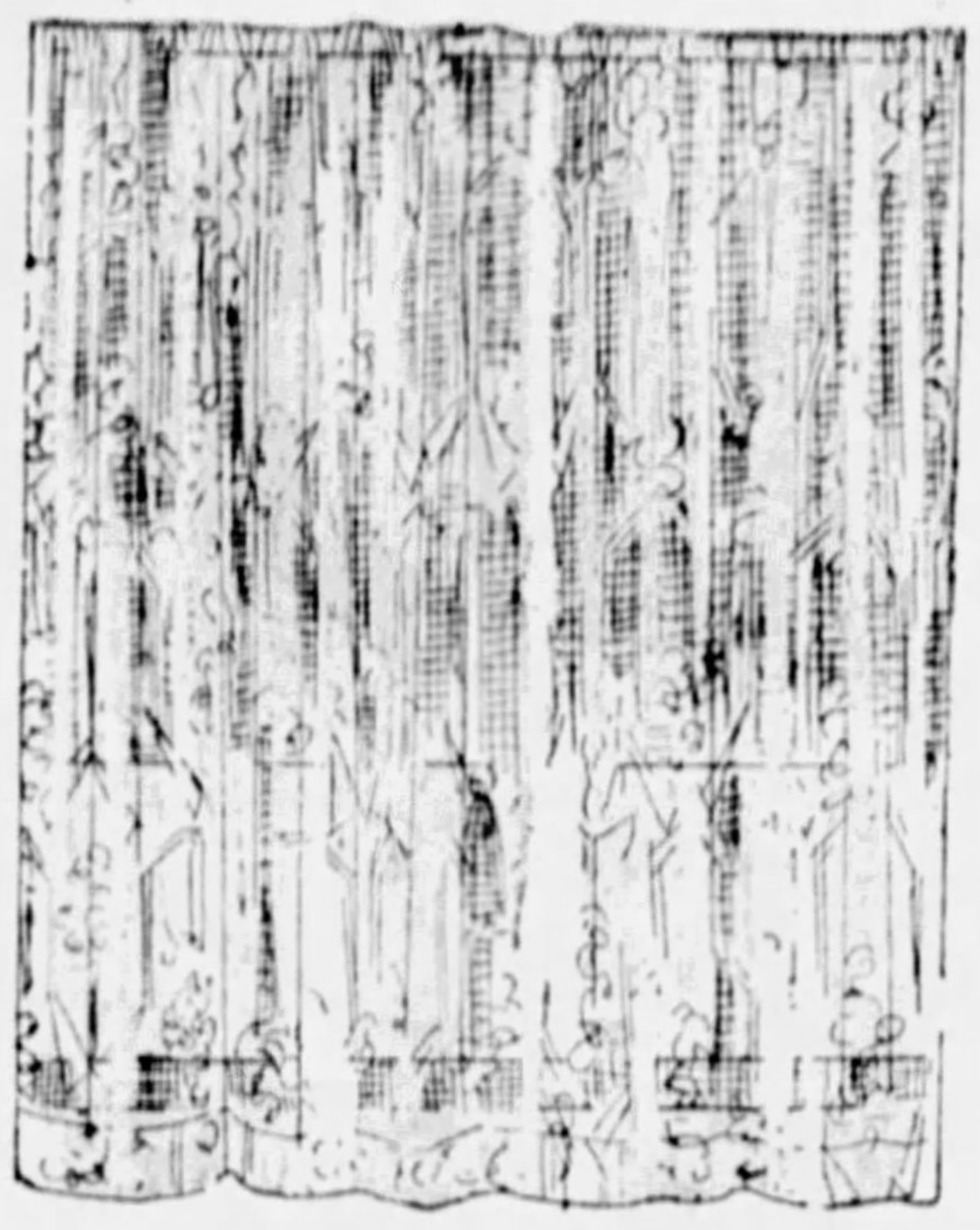

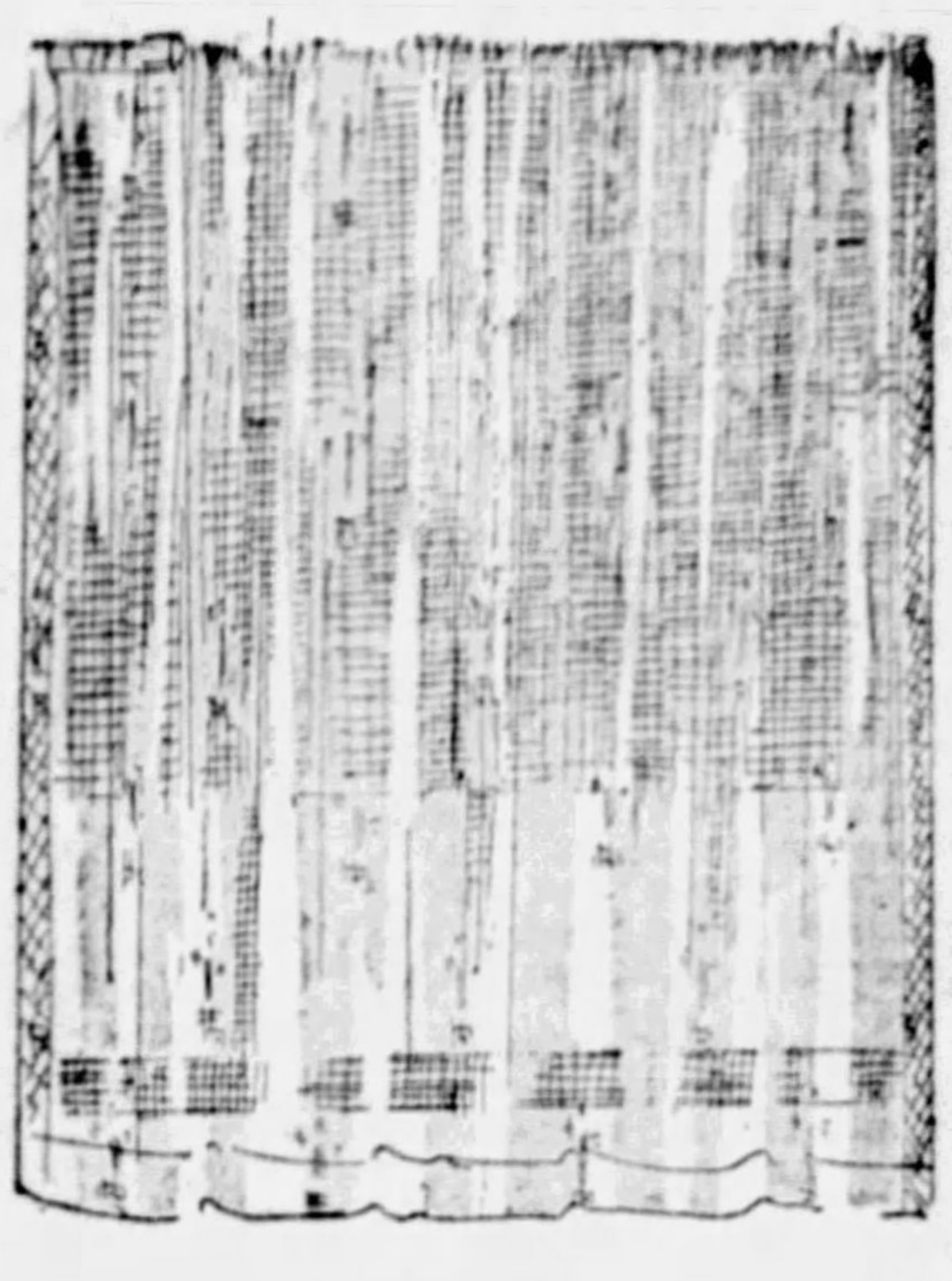

Special Purchase of Entire Surplus Stock NEW SPRING Curtains from Two Curtain Manufacturers—"Scranton Lace" and the other is a Nationally Known Manufacturer. Savings are Yours!

2.00 to 5.00 Values!

Criss Cross, 5-Pce. Ruffle Valance and Tailored Sets, Dotted and Plain Styles

$1.00

PAIR OR PANEL

Fine Tailored Lace Panels 36 to 46 Inches Wide, Side, Bottom Hem!

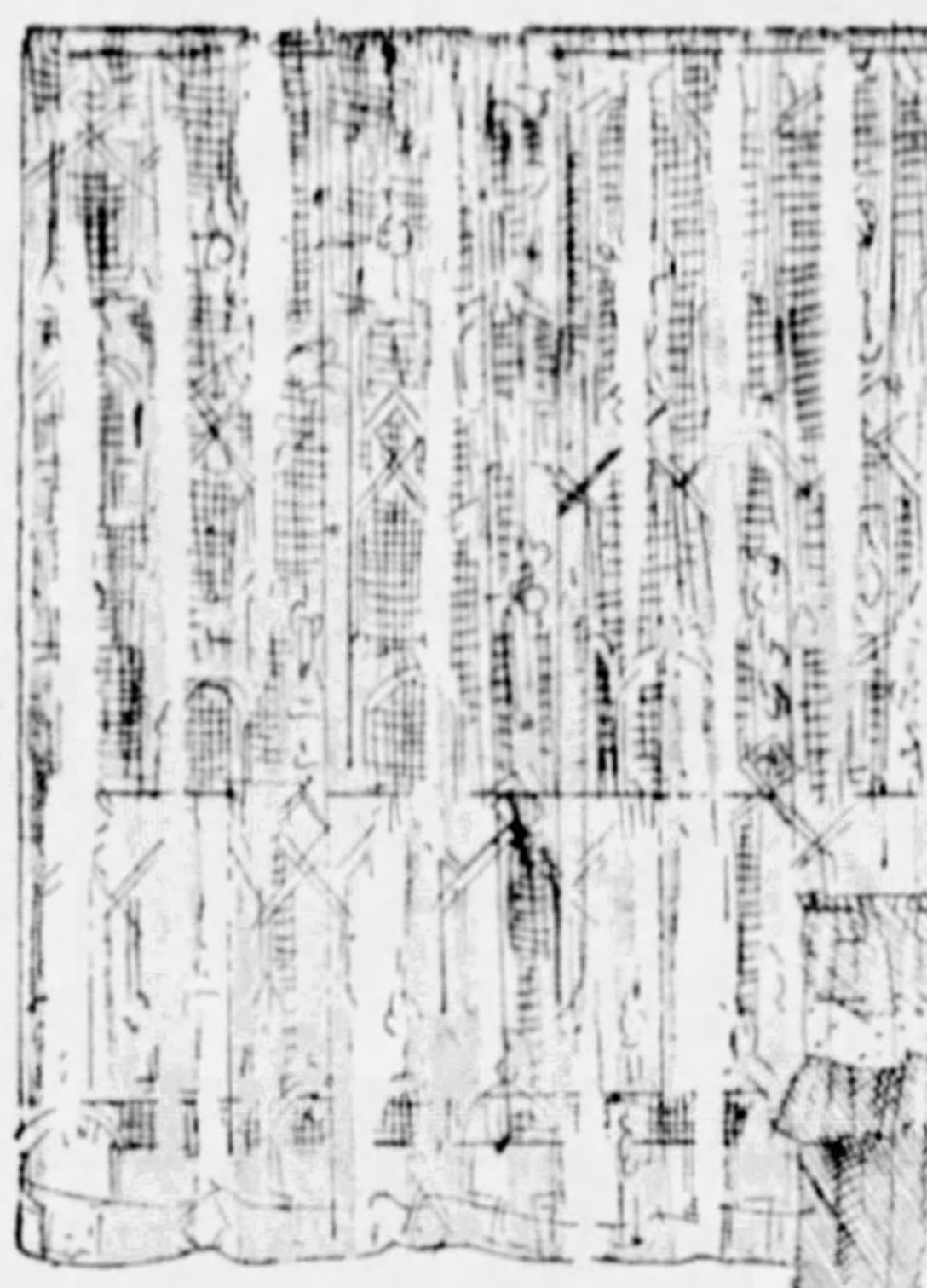

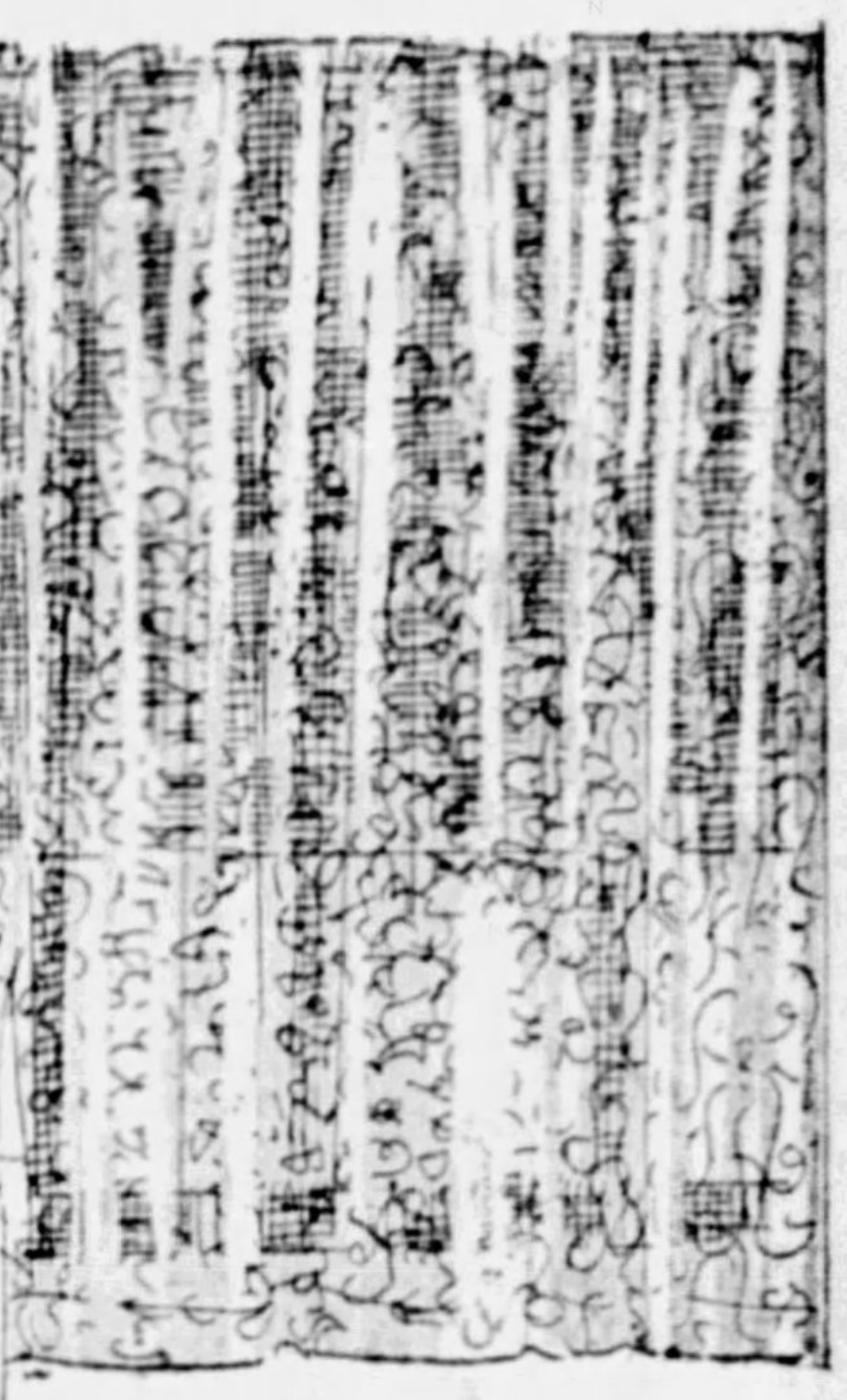

Through the co-operation of these two manufacturers, with whom we do nearly half of our business, we are able to offer these quality curtains at a price we never thought possible! Here at 1.00 you will find quality VOILES and MARQUISETTES in new colorful designs; some with motifs or hand-drawn work. High grade LACE panels with side, tailored hem.

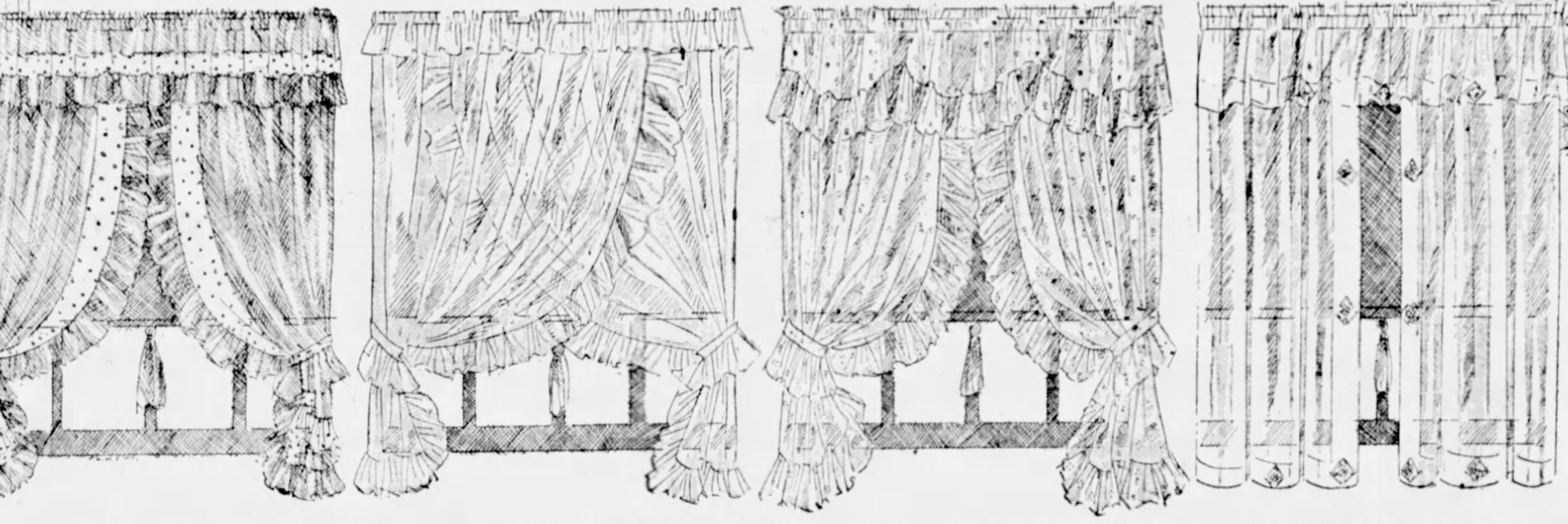

For YOUR Convenience!

There are so many Curtains and Panels that practically our Entire Curtain Department will be turned over to this mammoth sale . . .

Extra Salespeople!
Extra Wrappers!
Extra Floormen!

. . . LOWER LEVEL . . .

Rooming Houses!
Schools! Hotels!
Public Institutions!

Here Are Eight of the Beautiful Styles . . . Sketched Right From the Actual Curtains! A Curtain for Every Window in Your Home at a SAVINGS!

. . . LOWER LEVEL . . .

Special Spring Sale Purchase! Special VALUE Offerings!

HIGH-GRADE ROOM RUGS AND LINOLEUMS

A Most Opportune Time to Re-Dress Every Floor in the Home for Spring From These Values

300 Axminster and Royal Velvet Rugs

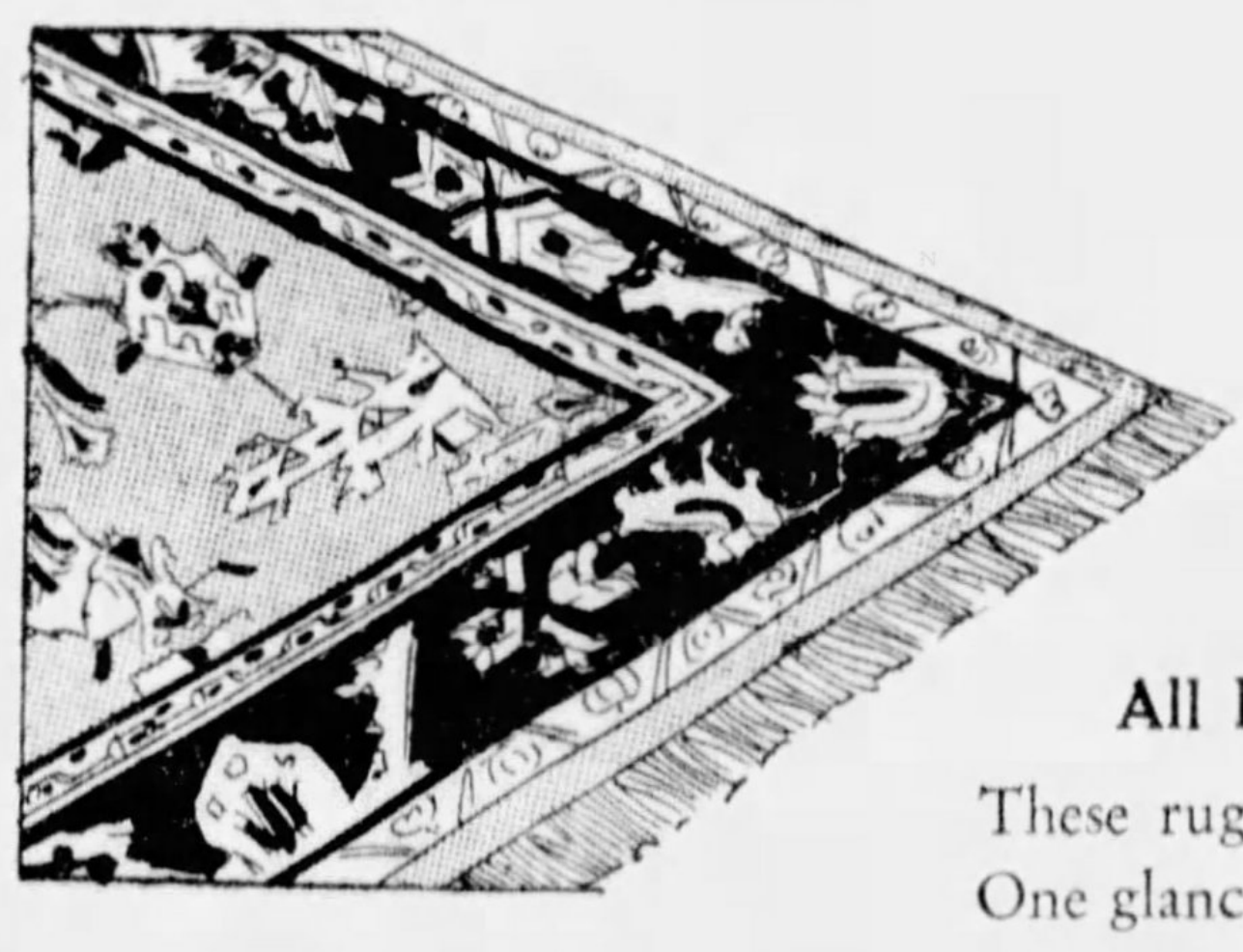

$45 Values!

22.50

Seamless Rugs!

All Perfect—9x12 Ft. Size!

These rugs are the finest of their kind. One glance will convince you.

250 Seamless Room Rugs—9x12 Ft., at

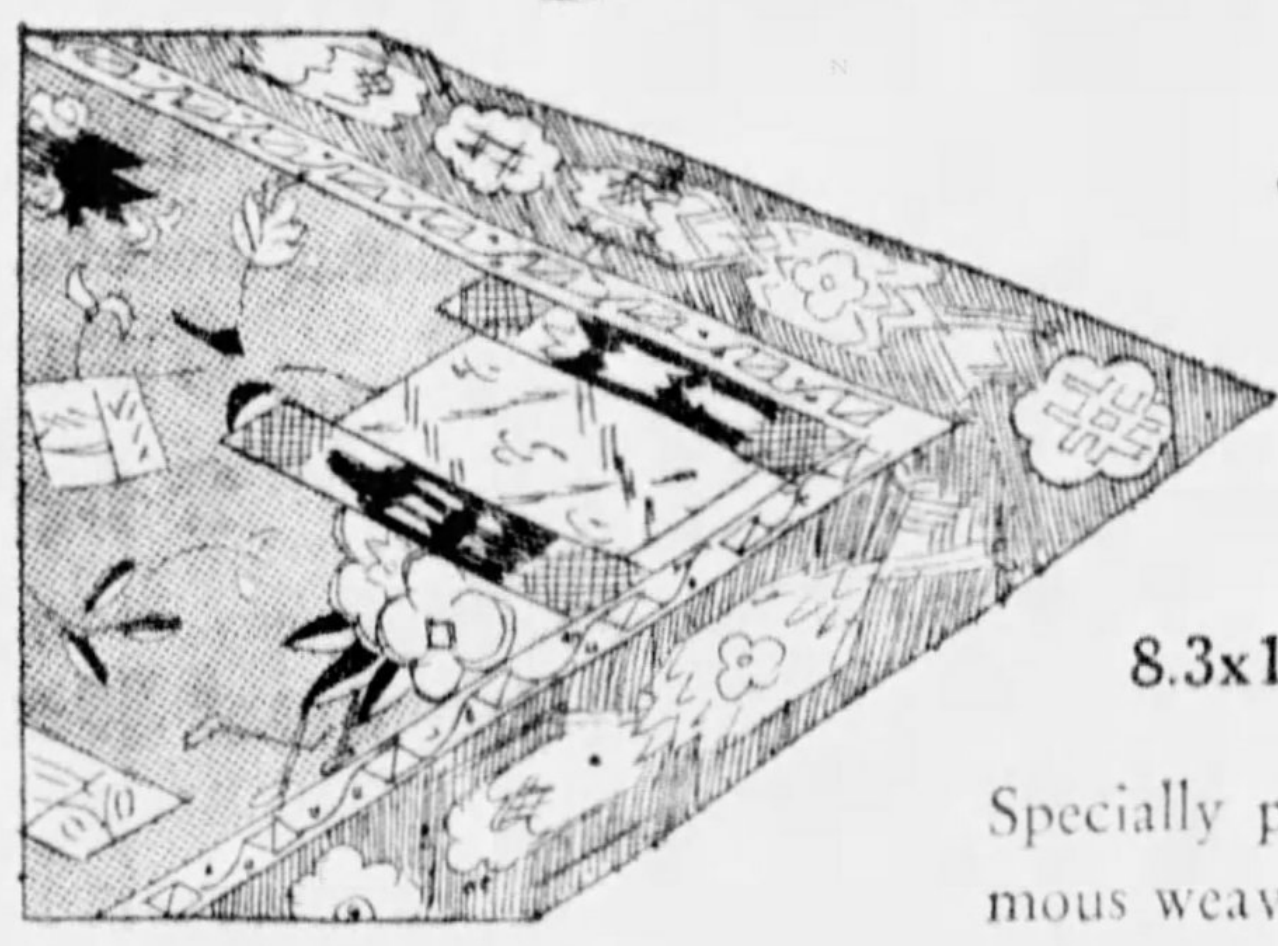

29.95 Values!

16.95

8.3x10.6 Ft. Also Included!

Specially purchased for this event. Famous weaves every woman will buy.

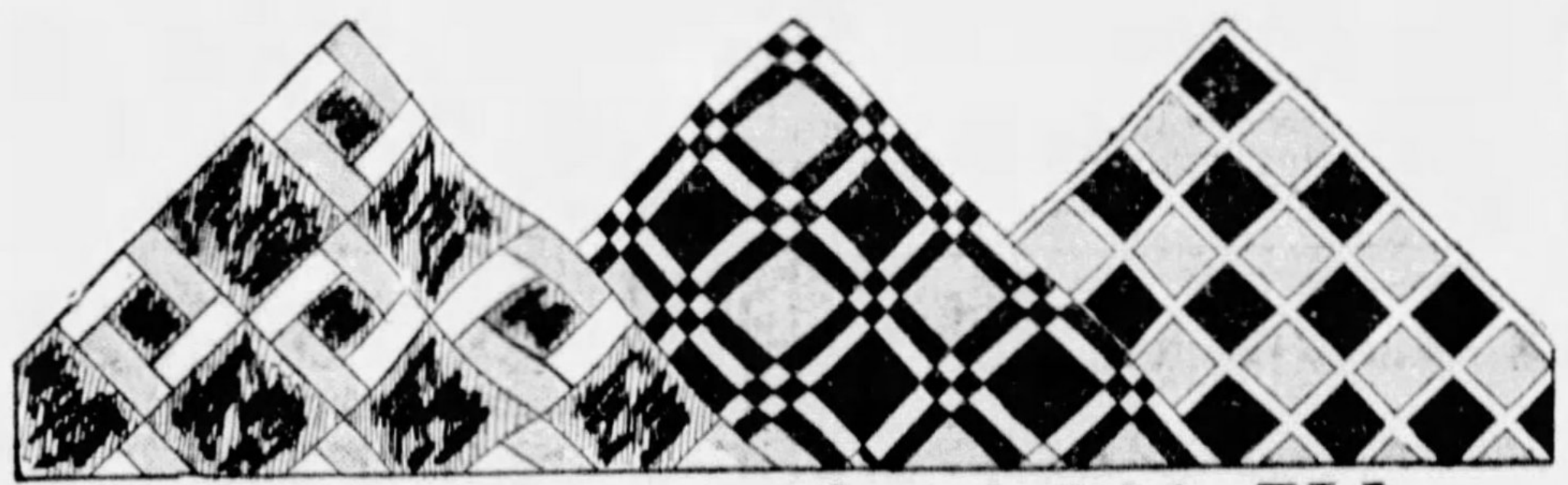

2 Solid Cars of 14,000 Yds.

Heavy, "Soil-Proof" Inlaid Linoleum

1.69 to 2.25 Sq. Yd.

84c Sq. Yd.

All Patterns Are Woven Clear Through to the Burlap Back!

A quality that will give years of long, hard wear. Choice Tile, Block, Marble, and Flower designs . . . suitable for the kitchen, bath, hall, office, or den. Will clean easily! Bring measurements!

Royal Wilton, Lustre, and Super Axminster Rugs

$55 to 69.50 Values!

33.50

9x12 and 8.3x10.6 Ft. Sizes!

An unusually large selection of new spring patterns, colors to choose from. Known from coast to coast!

KITCHEN
FLOOR COVERINGS

Triple Enameled 69c Grade!

9 and 6-Ft. Widths! **39c** Sq. Yd.

20 different patterns and colors to select. All cut from full rolls.

Home owners, hotels, apartment houses should quickly avail themselves of this rare opportunity!

"GIMBELS"
¼-Inch Thick
"Mothproof"
Rug Cushions

3.95 9x12 Ft.

Will help to give your rugs years of added service. Just 300 to sell!

. . . LOWER LEVEL . . .

Convenient Payments Arranged on Rug Purchases!

GIMBELS DOWNSTAIRS STORE . . . POPULAR RUG DEPARTMENT . . . LOWER LEVEL

EVANS CHARGES MONOPOLY ON RAILING AWARDS

Low Bidders Ignored in Numerous Contracts, He Declares; Cites Records

(Continued from Page One.)

should come up as testimony at the hearing. He said:

"In buying iron fence of this type we try to get the best on the market. Safety for the public is the most important thing. We have had several accidents on the boulevards where automobiles have gone over cliffs in spite of a high curb and an iron fence. We want to hold accidents like that to a minimum and will buy the best fence we can get to do it."

ONE TYPE FAVORED

Records in Lang's department show that the department has a decided preference for one type of fence. This is the Hunter Safety Rail manufactured by the Fort Pitt Malleable Iron Company.

In the case of the railing for West Carson street, from Steuben street to the city line, the job was awarded to the Fort Pitt Malleable Iron Company in December, 1929, for $35,980. This was $10,738 above the bid of the Safety Guard Manufacturing Company, who were low.

The Somerville Company also had in a bid for the same work for $27,431, and the Stewart Holland Company had in a bid of $29,915.59.

On the face of the bid sheet, F. C. Coder, Division Engineer of Construction, had written in ink:

"I recommend that the Safety Guard Manufacturing Company be awarded this contract."

Coder and John D. Stevenson, of the Bureau of Bridges, signed this.

Director Lang, in awarding the contract to the Fort Pitt Malleable Iron Company, wrote:

"Contract awarded to the Fort Pitt Malleable Iron Company by reason of the legal phases governed by patents on said fence."

PATENT UNCERTAINTY

There was some uncertainty for a time among manufacturers regarding the Hunter patents. The drawings furnished by the city showed the Hunter fence, and other manufacturers were told that if they wished to bid on the Hunter design they would have to post a bond to protect the city in the case of patent infringement. An alternate design was also allowed, but, according to manufacturers, it was rarely, if ever, selected.

The Safety Guard Manufacturing Company is a concern which in the past has built miles of fence for the city, and is working at the present time on a job on the Mission Street Bridge.

An official of the firm, questioned regarding the Carson street contract, said the firm was unable to get the business because of the special patented safety rail which city authorities insisted on installing.

Two other manufacturers who attended several sessions of the Evans investigation recently expecting to testify on the bridge rail contracts were F. B. McEwen, of the Somerville Company, and Alfred E. Dean, of Taylor & Dean.

OTHER AWARDS

The same story of monopoly on the railings is told by E. L. Rieseck, of the Rieseck Iron Works. Two other jobs selected at random from the Department of Public Works files were both awarded to the Fort Pitt Malleable Iron Company in spite of lower bidders. These are the East Street Bridge and Grandview avenue between Shaler and Onieda streets.

On the East Street Bridge contract, the Safety Guard Manufacturing Company bid $38,083 and the Fort Pitt Malleable Iron Company got the contract on its second from the low bid of $40,980.

In this case also, Coder and Stevenson recommended that the work go to the low bidder, but R. M. Riegel of the engineers, and Director Lang wrote notations favoring Fort Pitt Malleable Iron Company.

OFFERED NEW DESIGN

As to the design, one of the manufacturers claimed that he has offered a design of his own which one of the city's bridge engineers declared superior to type of railing which has been selected.

In the Grandview avenue job, the Safety Guard Company was again low at $15,031, but Fort Pitt Malleable Iron got the contract at $15,989.

Evans has announced that he will call Director Lang for questioning when the hearing opens tomorrow. He also plans to call five city employes. They are Joseph L. Dingfelter, William Hoegel, George A. Barnes, Thomas Donahue and Albert Wallace.

ON THE AIR

Photo Copyright, 1931, by International.

CARUSO!—Gloria Caruso, grown up now, Thursday of this week will make the first public appearance a Caruso's made since the death of the famed singer. She'll speak over the radio. Gloria's 11.

THEATER HOST TO NEWS BOYS

Three hundred Sun-Telegraph carrier boys were again guests of Manager Jack Simons at Loew's Aldine Theater yesterday morning and the youngsters had two hours of solid laughter with Mary Pickford in "Kiki," the story with a New York City background—the rapid fire comedy drama of a madcap girl who set out to win the man she loves.

Jack Simons

Added to "Kiki" were newsreels and comedies. Prior to the opening of the show the boys were given descriptive sales talks about the many new features now in the Sun-Telegraph—the new serial story "The Secret Six," the new and smart Broadway column, "All In a Day" by Mark Hellinger; "Little Annie Rooney," the new comic strip now in the daily Sun-Telegraph and "Tim Tyler's Flying Luck" a comic strip of thrills and adventure which starts tomorrow.

Pharmacy School To Hold Exhibit

The faculty and students of the School of Pharmacy of Duquesne University will stage the fourth annual Pharmacy Night for visitors, Friday. Exhibits will be shown in chemistry, physics, bacteriology, botany and other sciences. A special entertainment is planned for the university theater.

Pitt Benefit Play To Aid Unemployed

George Sharp players will present "Death Takes a Holiday" in the Pitt Theater April 21, for the benefit of unemployed and needy members of the Catholic Knights of St. George in the Pittsburgh district. J. Westeroeck is chairman of the arrangements committee for the knights.

Tolstoy's Daughter Balked In Plan to Aid Doukhobors

VICTORIA, B. C., April 11.—(AP.)—The daughter of Count Leo Tolstoy, giant of Russian literatures, has been balked here in a plan to become the journalistic champion of a religious sect her father befriended in its darkest days.

The British Columbia government, after conferring with immigration authorities at Ottawa, has announced that it won't admit Miss Alexandra Tolstoy. She wanted to enter the province to edit a newspaper for the Doukhobors, whose tendency to disrobe in public has figured in headlines for years.

The government, apparently believing it has had enough trouble with Doukhobors, made it plain that it wanted the bars set against all members of the sect.

The incident recalls the time when Count Tolstoy extended a helping hand to the "Spirit Wrestlers," as they were called by the Russian orthodox clergy.

The Doukhobors originated in Russia. In the 90's they became the objects of relentless persecution by the Cossacks of Czar Nicholas II. Exiled from Tiflis to Georgian settlements, many of them died of privation.

Tolstoy, ever a friend of the oppressed, heard of their plight and passed the word along to the Society of Friends in England. Relief funds were raised, permission to emigrate obtained. The result was that several thousand went to Canada.

In 1929, as the result of a nude parade, 104 men and women were ordered to jail for six months. Friends of the sect say that they are hard-working, temperate and possessors of a religious ideal of a high order.

MRS. THOMSEN JAILED TO FACE TRIAL IN KILLING

Former Pittsburgh Teacher Pleads Not Guilty; Sift 'Cult' of Slain Spinster

(Continued from Page One.)

society, under the watchful eyes of Miss Dilley and Carl, "women and business girls who cannot afford to live a married life," were to have been sheltered.

DEMENTIA SUSPECTED

Defense counsel for Mrs. Thomsen, retained by wealthy friends, announced they would act immediately to have a sanity commission appointed for the woman. They, as do police who have questioned her, believe that an imagined rivalry for her husband so entangled Mrs. Thomsen's mind in a net of phobias that the mental derangement resulting led her to slay the spinster.

Hate, fanned by the flames of imaginary fears since she lived in a house adjoining that of Miss Dilley, at Forty Fort, a suburb, drew the frantic woman back again to the spinster's home after a five-year absence. Mrs. Thomsen hitch-hiked more than 300 miles from Pittsburgh to the heavily guarded lair of her victim. Here, behind the foreboding barred doors of the Dilley home, she first pleaded to "be friends" with the eccentric spinster. Her entreaties rebuffed, she stunned the woman with the blow of an empty ginger ale bottle, then carefully drew from the folds of an umbrella the long bread knife with which she practically decapitated her victim.

In her letters she accused Miss Dilley of wielding "an unholy influence" over Carl and of "casting an evil spell" over the man to bend him to her queer desires.

DANGERS FEARED

In the missives which Mrs. Thomsen forwarded to Miss Dilley almost ceaselessly, the mother complained of a mysterious "danger which may come to me because many people of Forty Fort are interested in the cult." One letter read:

"I don't believe in witchcraft but surely this looks like it."

In her letters Mrs. Thomsen imagined the aged spinster as the wrecker of her home. Herself, she painted as a righteous force, destined to smash the "love cult" and preserve the sanctity of her home, police said.

Petition for appointment of the lunacy commission will be submitted to the court early next week, defense attorneys said. Meanwhile the commonwealth will proceed to obtain a first degree murder grand jury indictment against Mrs. Thomsen.

Should Mrs. Thomsen come to trial, in the event that a lunacy commission finds her sane, counsel has indicated that it will set up for the defense the famous "irresistible impulse to kill," which failed to save Irene Shrader from the electric chair.

Cermak Keeps Alcock Chicago Police Head

CHICAGO, April 11.—(INS.)—Commissioner John Alcock was reappointed head of the police department today by Mayor Anton J. Cermak, who told him:

"You are in complete charge and are responsible for the morale and conduct of the department."

The mayor explained that the reappointment of Alcock was in keeping with his campaign pledge to divorce politics and the Police Department.

Man Dies Suddenly On Downtown Street

S. R. Johnston, 65, of 222 North Craig street, died last night at Ferry street and the Boulevard of the Allies, according to a coroner's report. Police removed the stricken man to the Allegheny General Hospital where he was pronounced dead. He was an adjustor for a meat concern.

'I WON'T STAND FOR HIJACKING!'

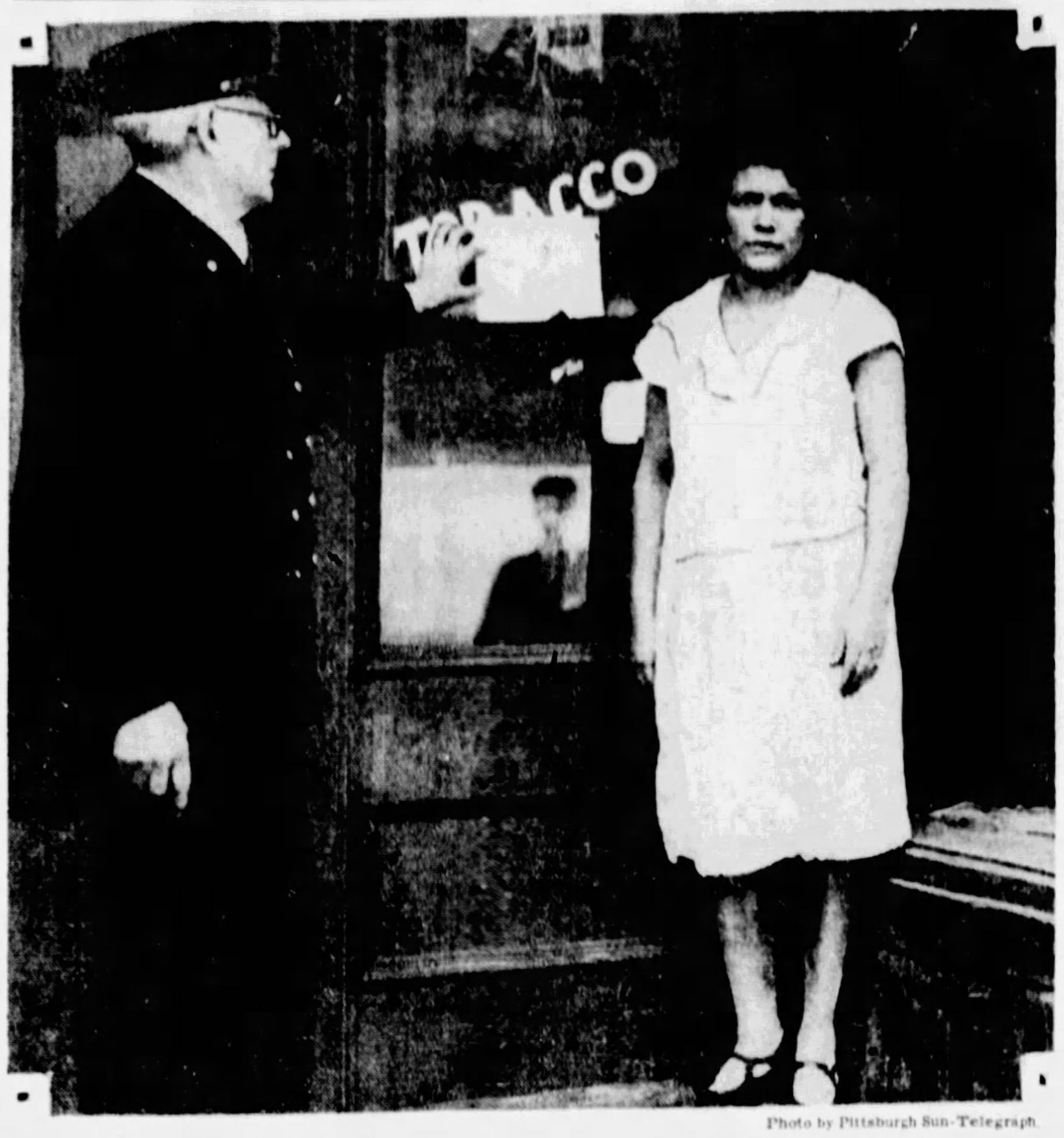

Photo by Pittsburgh Sun-Telegraph.

Police Chief S. J. Fry of Etna — Mrs. Theresa Solario

"——A RACKET!"—Chief Fry tearing down the constable's sale sign posted on Mrs. Solario's little candy store at 24 Bridge street because of $12 unpaid on a bill, she says, for candy and a punchboard! "I won't stand for hijacking in this town. That's a racket," the chief said when he was told all about the affair.

HALT SALE OVER PUNCHBOARDS

The constable's sale sign which Constable W. A. Kirchner, who works out of Alderman Thomas D. Jones' office, posted on the door of Mrs. Theresa Solario's confectionery store at 24 Bridge street, Etna, wasn't there last night.

Police Chief S. J. Fry, of Etna, tore it down and declared:

"I won't be standing for hijacking in this town."

Mrs. Solario had told the chief that she was to be sold out because she wasn't able to pay to a dealer $12 she owed him for a punchboard and the candy prizes. Mrs. Solario said she had paid $13 on account, but couldn't pay the rest.

Constable Kirchner, when told of Fry's action, declared he would go right ahead with the public sale on the advertised date—next Friday—and asserted that Chief Fry was wrong in his conclusions. He added:

"I'll have to get hold of him and put that stuff out of his head. We run a legitimate business here in Mr. Jones' office."

Kirchner said he didn't know what the bill was for, but suggested that it applied only to the candy, rather than a punchboard. Magistrate Jones couldn't recall the case clearly. Neither could he recall advising the woman last January to return the goods.

Mrs. Solario said that a constable appeared at her store yesterday and presented a bill for $26. Kirchner said that $11.15 of the bill represented costs.

Ms. Solario said that she had several times offered to return the stuff, but the dealer refused to accept it.

Tuskegee Institute Opens Drive Here

A million dollar drive has been opened throughout the country by the Tuskegee Normal and Industrial Institute, which was founded by Booker T. Washington for the education of the Negro race. The fund will be known as the Fiftieth Anniversay Fund, and is being raised to continue the work of the school.

Chaplin to Visit Africa, Avoid Spain

NICE, France, April 11.—(AP.)—Charlie Chaplin will leave here Tuesday for Marseilles, going from there to Algeria and Morocco. He will not visit Spain as he had intended.

Mother, 5 Children Die as Home Burns

ST. JOHN'S, N. F., April 11.—(AP.)—Mrs. Sarah Power and her five children were burned to death early this morning in a fire which destroyed their home at Shearstown, Bay Roberts.

OBITUARY

Mrs. Rachel S. Blackmore

Mrs. Rachel Steen Blackmore, born in Pittsburgh 79 years ago, died Friday in her home, 5807 Elmer street, East End. She was a daughter of the late David Steen, who settled in Pittsburgh in 1829 and was a pioneer coal operator. She was the widow of James Blackmore, whose father, James Blackmore, was one of the city's earliest mayors. Mrs. Blackmore was a member of the Presbyterian Church of Carnegie. She leaves a daughter, Mrs. Lola McConegly.

Gilroy Funeral.

Funeral services for Mrs. Elizabeth Gilroy, 84, widow of Thomas Gilroy, who died Friday in her home, 73 Kittanning street, Etna, will be held from the Trinity Episcopal Church, Sharpsburg, tomorrow afternoon. She leaves two daughters, Mrs. William Eisenschmit of Etna, and Miss Elizabeth Gilroy at home; two sons, William Gilroy, of Sharpsburg, and Thomas Gilroy, of Claymont, Del.

The Rev. John T. Davis.

The Rev. John T. Davis, well known in Pittsburgh circles for the last 30 years, died Friday at Woodville, where for more than 10 years he had been superintendent of the poultry department of the Allegheny County Home. Mr. Davis came to the Pittsburgh district in 1898 as pastor of the Fifth Avenue Baptist Church, McKeesport. Since then he has held pastorates at Braddock and Library. Five years ago he observed his golden wedding anniversary. He leaves two daughters, Mrs. A. H. Adams, of Aliquippa, Pa.; Mrs. F. H. Larimer, of Crafton, and two sons, Charles L. Davis, of Detroit, and Roland R. Davis, of Pittsburgh. Funeral services will be held at the First Baptist Church of Carnegie Monday afternoon. Interment will be made in Grandview Cemetery, East McKeesport.

CONTROLLED ELECTRICITY
for the removal of Diseased Tonsils, Hemorrhoids, Varicosities, Skin Eruptions, etc., are far superior to any other.

No Loss of Time—Little Pain or Blood—Inexpensive

Catarrh, Deafness, Head Noises, diseases of the nervous, digestive, and circulatory systems successfully treated by proper electrical currents, assisted by local and general medication.
The sooner you get rid of these disease-breeding conditions, the less you will suffer, while neglect increases the expense.

CATARRH & ELECTRIC INSTITUTE
Doctor J. Alfred Tucker
Room 404 Granite Bldg. 313 Sixth Ave. at Wood St.
Hours: Mon., Thur., 10 A. M. to 1 P. M.; 2 P. M. to 8 P. M.
Other Week Days, 10 A. M. to 1 P. M.; 2 P. M. to 4 P. M.
My Statement Always in The Sunday Sun-Telegraph.

Adjustable Automatic
Electric Iron
Specially Priced for Monday and Tuesday

At All Three Stores

$3.95

Regular $8.50 Value!

25c DOWN
25c WEEKLY

It's Beautiful! It's Efficient!
It's Time and Money Saving!

TWENTY-FIVE HEATS TO CHOOSE FROM. Simply turn the heat selection to the number best suited to the fabric. This beautiful iron has a large ironing surface and the base is beveled, which enables you to iron easily around buttons. The electric element is made of the very best material and is guaranteed for one year. This iron is the 1,000 watt model, which will last much longer than the ordinary iron. Be sure to see this special iron at any Kappel store.

East Liberty Store Open Eves.—Others Mon., Wed. and Sat. Eves.

KAPPELS
109-107 Sixth St., Next to ALVIN
EAST LIBERTY STORE 6103 Penn Ave. at Sheridan
NORTH SIDE STORE 405 Federal St. near Boggs & Buhl

Allowance on Fare to Out-of-Town Patients
DR. WALLS M. D., D. D. S. Physician-Dentist
Reg. U. S. A., Europe
HOSPITALITY WEEK!
SAFETY AND SAVINGS OF ½ TO ⅔
Laugh at PAIN and HIGH PRICES. See DR. WALLS ANYTIME—you are ALWAYS WELCOME.
FREE EXTRACTION — Gas, Novocaine, Sweet Vapor, Air (Ratio).
Dr. Walls (Creator) Anchor Roofless Plates (Imitated But Not Equaled.)
Has Stood the Test of Years Since 1895
PLENTY TIME TO PAY
Careful Scientific Dentist, Johns Hopkins, Paris Harvard Universities, Hospitals, London, Edinburgh, Paris.
Lowest prices in city. Crowns, fillings, bridgework. Pyorrhea treated successfully. Unbreakable plates.
Plates repaired while you wait low as Painless extraction low as.... 50c
HOSPITALITY PRICES
Naturalite Plate, Lifelike. Regularly $35.......... 15.75
Dr. Walls' Excel Teeth. Regularly $25.......... 14.50
Hospitality Gift—a gold crown with any plate purchased during the week.
Guaranteed Fit
Low as $5—$7—$11
DR. WALLS, M. D. D. D. S. 5th Ave. Corner Market St.
Offices—Clinic
Over 500,000 Satisfied Patients
Lady Nurses—Atlantic 1893—Established 1895
Open Daily—Evenings—Sundays

SALE!

MEN'S
B.V.D's
The Only Event of Its Kind in America!

Shirts--Shorts
49c Each
(12 for 5.75)

Union Suits
89c
(6 for 5.25)

The B. V. D. Company chose Kaufmann's, out of all the stores in the country, to hold this tremendous sale of their discontinued numbers. Fine undergarments—made of strong, durable fabrics, expertly tailored, and styled to fit perfectly. All is *seasonable merchandise*. Offered at the lowest prices since the war for such qualities!

MAIN FLOOR

KAUFMANN'S
FIFTH AVE. PITTSBURGH

See Other Kaufmann Announcements on Pages 11 and 12

Special Purchase!
Walcrest Wall Paper
Less Than ½ Price

Walcrest Resists Water

Can be wiped clean with a damp cloth . . . it's printed on the finest quality stock and with oil colors . . . resists sunlight, too . . . and hangs beautifully! A special purchase brings these savings:

Walcrest $1 Papers for Living Room, Library, Hall and Dining Room—Engraved Tapestries, Beautiful Brocades, Modern Designs, Velours, Scenics, Diagonals, etc. Bolt..... 49c

Walcrest 1.50 Papers in 30-inch widths; Brocades, Scenics, Plastics, Sprays, Two-tones. Suitable for all rooms. Bolt.............. 69c

Plain and Mottled 50c 30-inch Plaster Paper. (8 delightful shades). Bolt....... 24c

Inexpensive 10c to 20c Papers for any room. Two-tone Floral Sprays, Blocks, Tapestries, Bolt.. 4½c and 9c

NINTH FLOOR

KAUFMANN'S

BAND TO PLAY AT INSPECTION OF ARMY UNITS

State and Federal Officers Here for Annual Event; Public Given Invitation.

As an added feature of the state and federal inspection of the 176th Field Artillery at the Armory in Oakland today, Lieut. Izzy Cervone and his band will play a concert of popular and military airs, Col. W. R. Dunlap, commander, announced. The public has been issued an invitation to attend.

Inspection of the various regimental units will continue for several days. Capt. G. F. Savage will represent the War Department and Lieut. Col. William J. Zierbt will officate for the state.

The inspection program as announced by Col. Dunlap follows:

Monday, Battery A, commanded by Lieut. Robert S. Doyle; Tuesday, Battery C, commanded by Capt. Earl H. Shriver; Wednesday, 1st Battalion Headquarters, commanded by Maj. N. J. Sepp, and Headquarters Battery, commanded by Capt. Harry W. Bagnall; Thursday, Battery E, commanded by Capt. Charles W. Cramer; Friday, 2nd Battalion Headquarters, commanded by Maj. James W. Marrinan, and the Battalio Battery, commanded by Capt. Thomas Cassady.

The week following, April 20 to 24, the following units will stand inspection: Monday, April 20, Battery B, commanded by Capt. Louis M. Shriver; Tuesday, April 21, Battery D, commanded by Lieut. Robert S. Blandford; Wednesday, April 22, 3rd Battalion Headquarters, commanded by Maj. Walter H. Frick, and the Headquarters Battery, commanded by Capt. James V. Sarver; Thursday, April 23, Battery F, commanded by Capt. Samuel W. Lindsay, and Friday, April 24, Medical Headquarters, commanded by Maj. Thomas W. Snowwhite, and the Medical Detachment, commanded by Capt. A. G. Briney.

Legion Air Circus Plans Completed

Final arrangements for the air circus of the American Legion at Bettis Field, April 25, have been completed, according to Aeronautics Committee Chairman Dr. Herbert Dewar. The proceeds from the event will be used for service committee work.

Poor Improvement Meetings Planned

A six-day series of evening chapel and amusement meetings has been arranged for the Improvement of the Poor, Duquesne way. Members of church and seminary groups will appear.

Special!
White Gold-Filled
Eyeglass and Spectacle Frames
5.95

Six styles of frames—rimless, for octagon lenses, eyeglasses and regular round spectacles. Regularly 7.50 and 9.50.

White Toric Lenses $4

Six shapes. Octagon and drop octagon in your own frames. Single vision. Regularly $6. With examination.

M. Labowitz T. Chartier G. Concelman
(Registered Optometrists)
ARCADE FLOOR
KAUFMANN'S

Be Comfortable

Even though your furnished room is only a "service station," where you change clothes and sleep, it may as well be comfortable. Pick yourself a nice room from the "Furnished Room" ads in today's

SUN-TELEGRAPH CLASSIFIED ADS

RUGS-LINOLEUM

Opening New Department

In the Downstairs Store at New Low Prices!

Here is our policy! This new department will display a complete line of new and up-to-date floor coverings at the lowest prices possible . . . lowest prices because of our great buying power. You will find an unusual assortment of floor coverings of all kinds . . . in some cases, slightly imperfect rugs whose imperfections will not affect the wearing qualities . . .at savings of 30 to 50%! Remember . . . our policy is "quality first—low price always."

85 Rugs 11.50 to 22.50

Velvet and Axminster rugs in most sizes to fit any room in the home. Special opening prices afford savings of $5 to $12! Sizes 8.3x10.6, 9x12, 11.3x12 and 7.6x9.

65 Rugs 23.50 to 65.00

Axministers, fine Wilton Velvets and Sanforstans in 8.3x10.6, 9x12, 9x15 and 11.3x12 sizes. Discontinued styles of well-known manufacturers. Most of them are perfect. Savings of $8 to $20!

500 Fibre Rugs, 18x30 in., **29c** ea.
100 Art Rugs, 3x6 ft. . . . **1.25** ea.
500 Porch Rugs, 4x7 ft . . . **79c** ea.
200 Carpet Sweepers at . . **1.95** ea.

50-lb. Felt Base Rugs
9x12-ft. rug with attractive border, A 9.50 value **5.85**

Inlaid Linoleum, 88c sq. yd.
Perfect quality. Neat patterns.
Felt Base by the Yard
3 Yards for $1
9x12 Rug Pad at 3.95

IN THE NEW FLOOR COVERING DEPARTMENT . . . DOWNSTAIRS STORE

TELEPHONE SHOPPING SERVICE GRANT 7000

•KAUFMANN'S•
DOWNSTAIRS STORE

ALL OTHER CALLS ATLANTIC 1000

Sale! SAN CHO PURE CREPE SILK DRESSES

Washable! . . .

Yes, Indeed! Everyone Is Fully Guaranteed Washable!

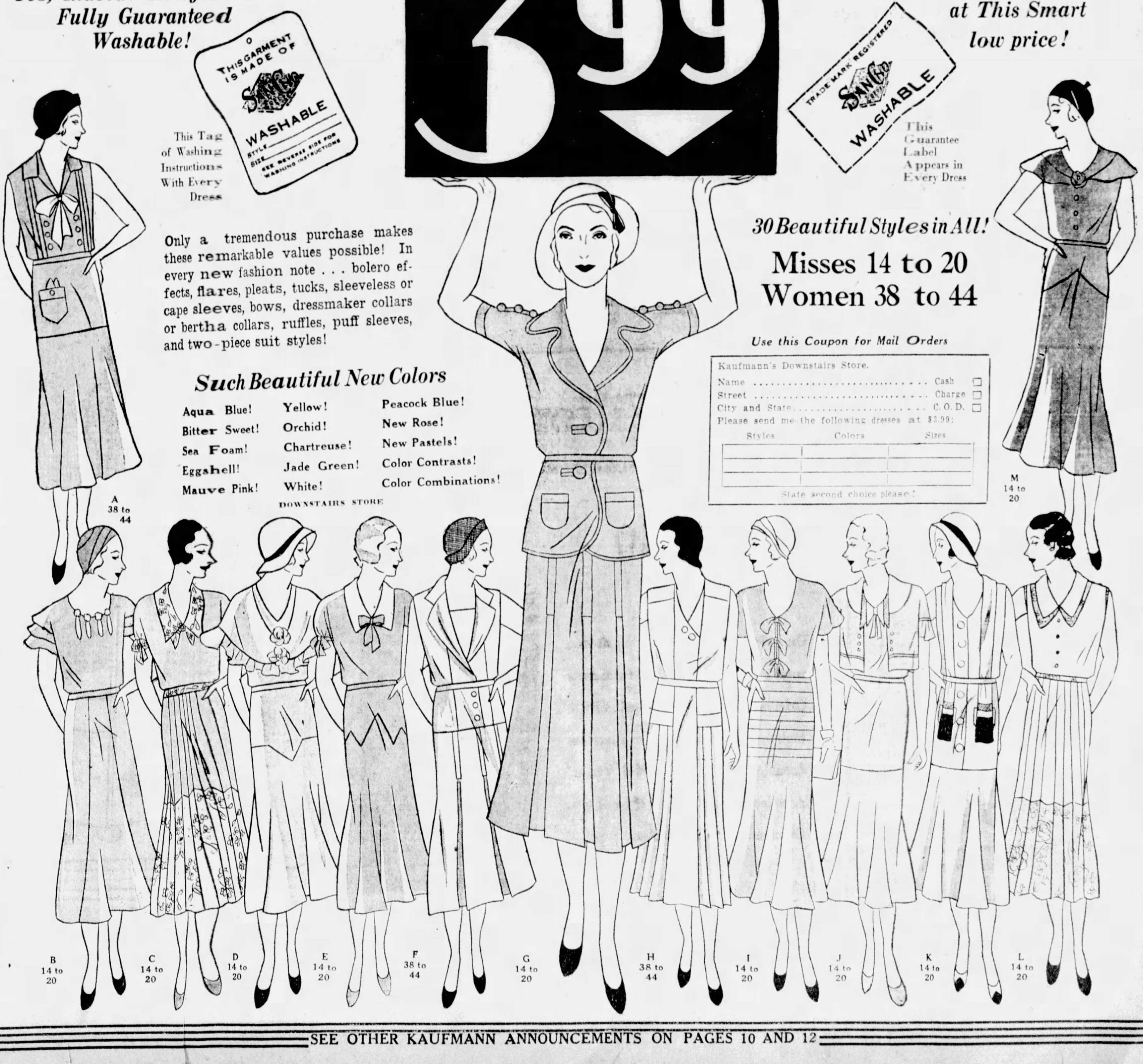

This Tag of Washing Instructions With Every Dress

3.99

First Time Shown and only at Kaufmann's Downstairs Store at This Smart low price!

This Guarantee Label Appears in Every Dress

Only a tremendous purchase makes these remarkable values possible! In every new fashion note . . . bolero effects, flares, pleats, tucks, sleeveless or cape sleeves, bows, dressmaker collars or bertha collars, ruffles, puff sleeves, and two-piece suit styles!

30 Beautiful Styles in All!

Misses 14 to 20
Women 38 to 44

Such Beautiful New Colors

Aqua Blue!
Bitter Sweet!
Sea Foam!
Eggshell!
Mauve Pink!
Yellow!
Orchid!
Chartreuse!
Jade Green!
White!
Peacock Blue!
New Rose!
New Pastels!
Color Contrasts!
Color Combinations!

DOWNSTAIRS STORE

Use this Coupon for Mail Orders

Kaufmann's Downstairs Store.
Name .... Cash ☐
Street .... Charge ☐
City and State .... C. O. D. ☐
Please send me the following dresses at $3.99:

Styles	Colors	Sizes

State second choice please!

SEE OTHER KAUFMANN ANNOUNCEMENTS ON PAGES 10 AND 12

Now... the Luxury of Fox Fur on Coats

Sale! Manufacturers' Samples—New 1931

Porch and Sunroom Furniture

1/3 to 1/2 off!

Three-Piece and Two-Piece Suites, 22.50 to 62.50

Odd Sofas, 9.75 to 39.75

Odd Chairs, 6.75 to 19.75

Odd Tables, 5.75 to 14.75

Fernerics, 1.95 to 4.75

FIBRE

RATTAN

Something happened! The maker had ALWAYS held these samples until late summer. We encouraged him—with quick cash—to sell them to us now. Imagine—these are his new spring productions—NOW, when you want them most—at or less than "end-of-season" prices! Hundreds and hundreds of items—a truly tremendous variety of colors, styles and coverings—BUT, mostly one of a kind.

ON THE EIGHTH FLOOR

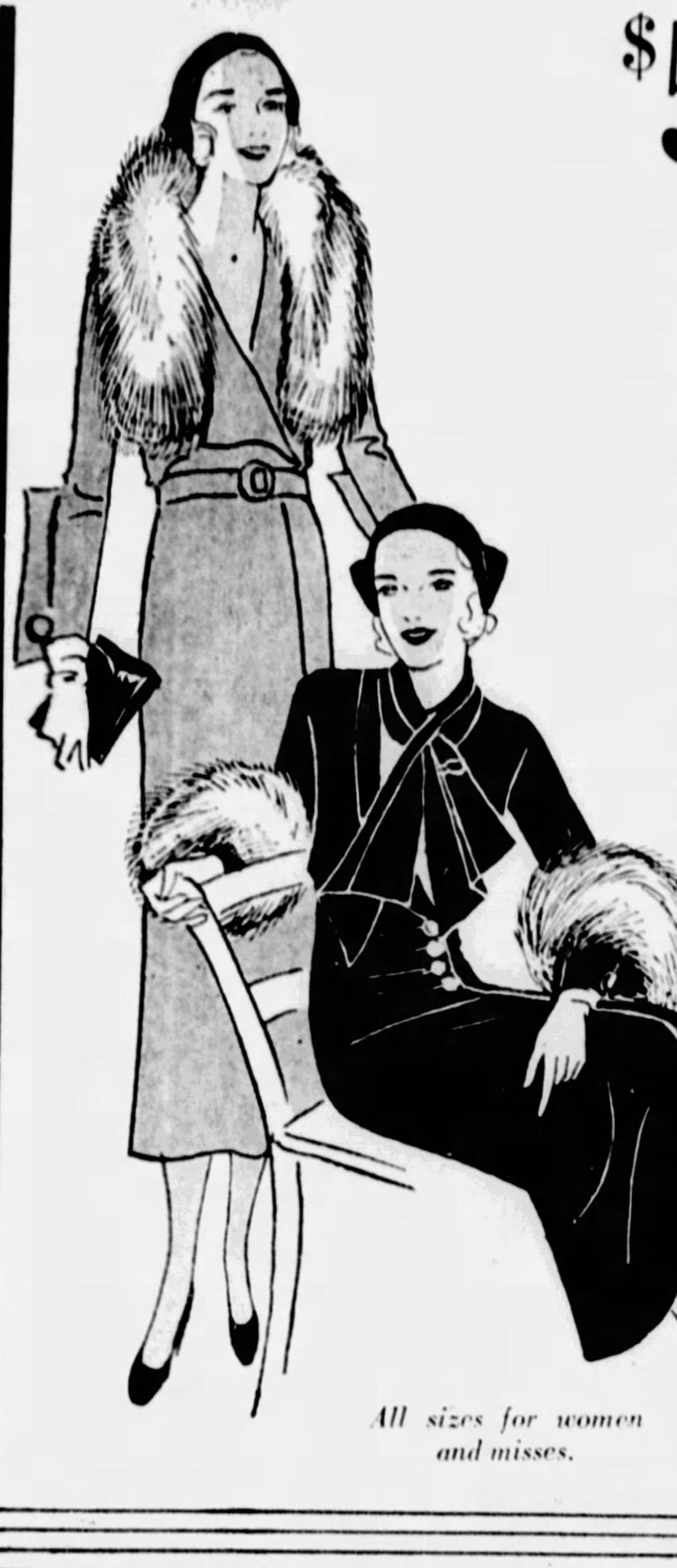

All sizes for women and misses.

$59

You know that coats with lovely fox fur are usually much more expensive . . . just as you know that the fox-trimmed coat is the very darling of fashion this season! And because we also knew that smart women all want the flattery and luxury of fox fur on their coats this Spring but that ordinarily the price is higher than some budgets allow—we specially planned this offering—with a fascinating choice of styles in Fox-trimmed Coats at surprisingly low cost!

Coats with "horse-shoe" collars of fox—"picture" collars of fox—off the face collars bordered with fox—also sleeves with fox cuffs.

THE COAT SHOPS
FOURTH FLOOR

Everything But Free Wheeling—in the

Annual Auditorium Show And Sale Baby Carriages

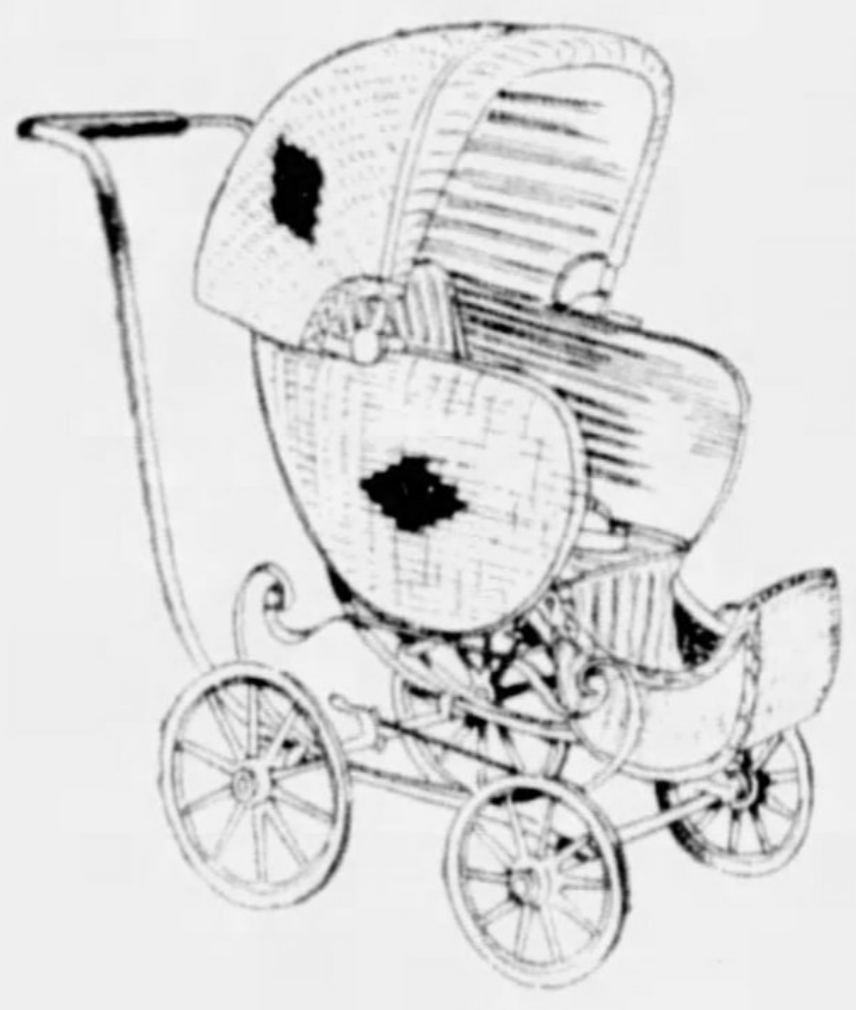

A complete show—everything from the open-air, hoodless stroller that bathes his babyship in life-giving sun rays—to the cathedral-quiet luxury of a custom-made pullman.

Heywood-Wakefield Open Park Strollers
Special—9.95

Heywood-Wakefield Baby Carriage (Shown)
Special—19.50

Pullmans Upward to 59.50

AUDITORIUM, ELEVENTH FLOOR

Two-Tone

Stemware

49c EA.

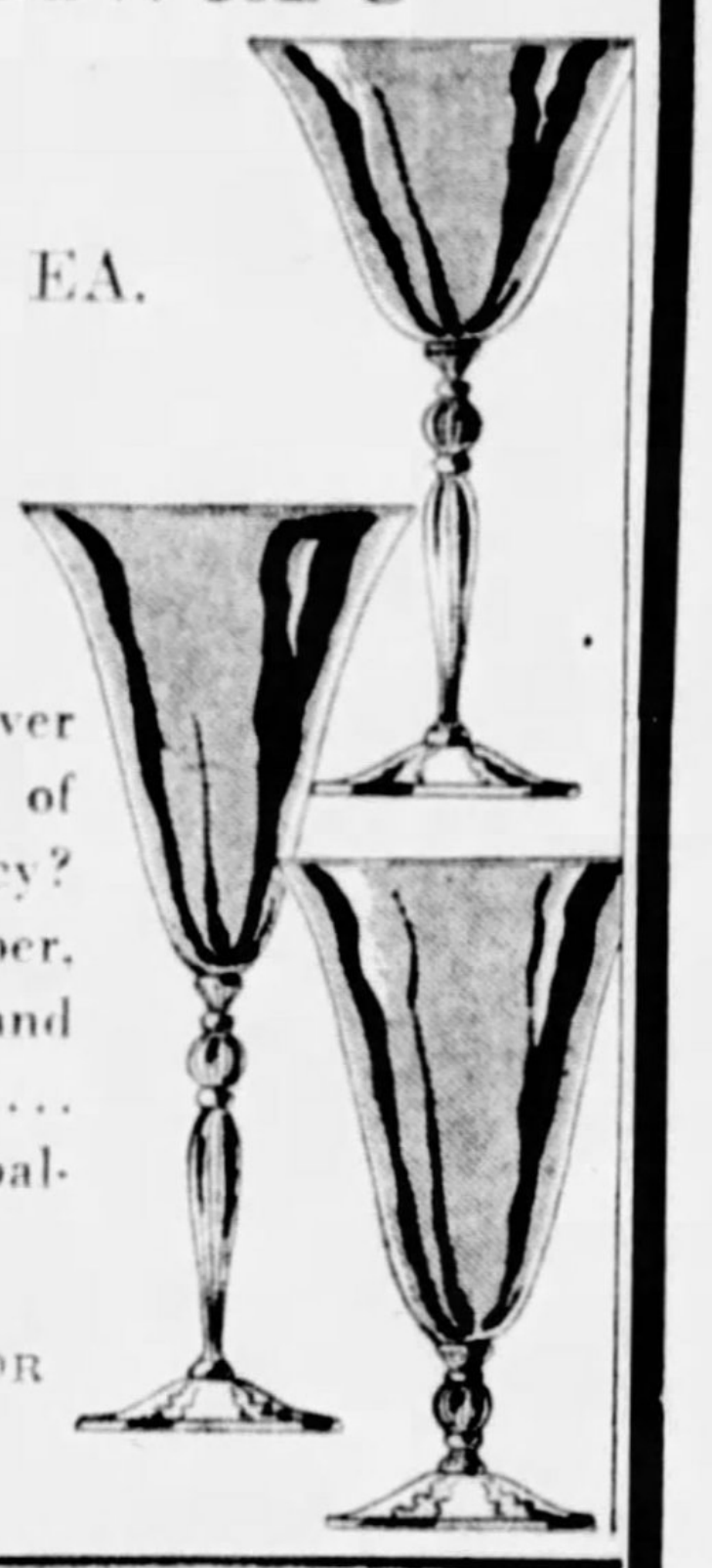

Have you ever seen goblets of greater delicacy? Bowls of amber, rose or green, and stems of crystal . . . beautifully balanced.

SEVENTH FLOOR

Many of Our Smartest

Dresses

—are for women who wear sizes 36 to 44

You, yourself may be one of the style-keen matrons who have discovered our Women's Gown Shop for fashions that lose no flair of Paris by being so delightfully "wearable and appropriate." The Petticoat Frock of black silk crepe (sketched A) is typical of these *smart, youthful, yet subtly dignified fashions.* It uses yards and yards of fine Val lace in the *Patou* manner. Just as interesting is the *Hattie Carnegie* model of navy silk crepe with white mousseline de soi, sketched B. A fascinating choice at

$59

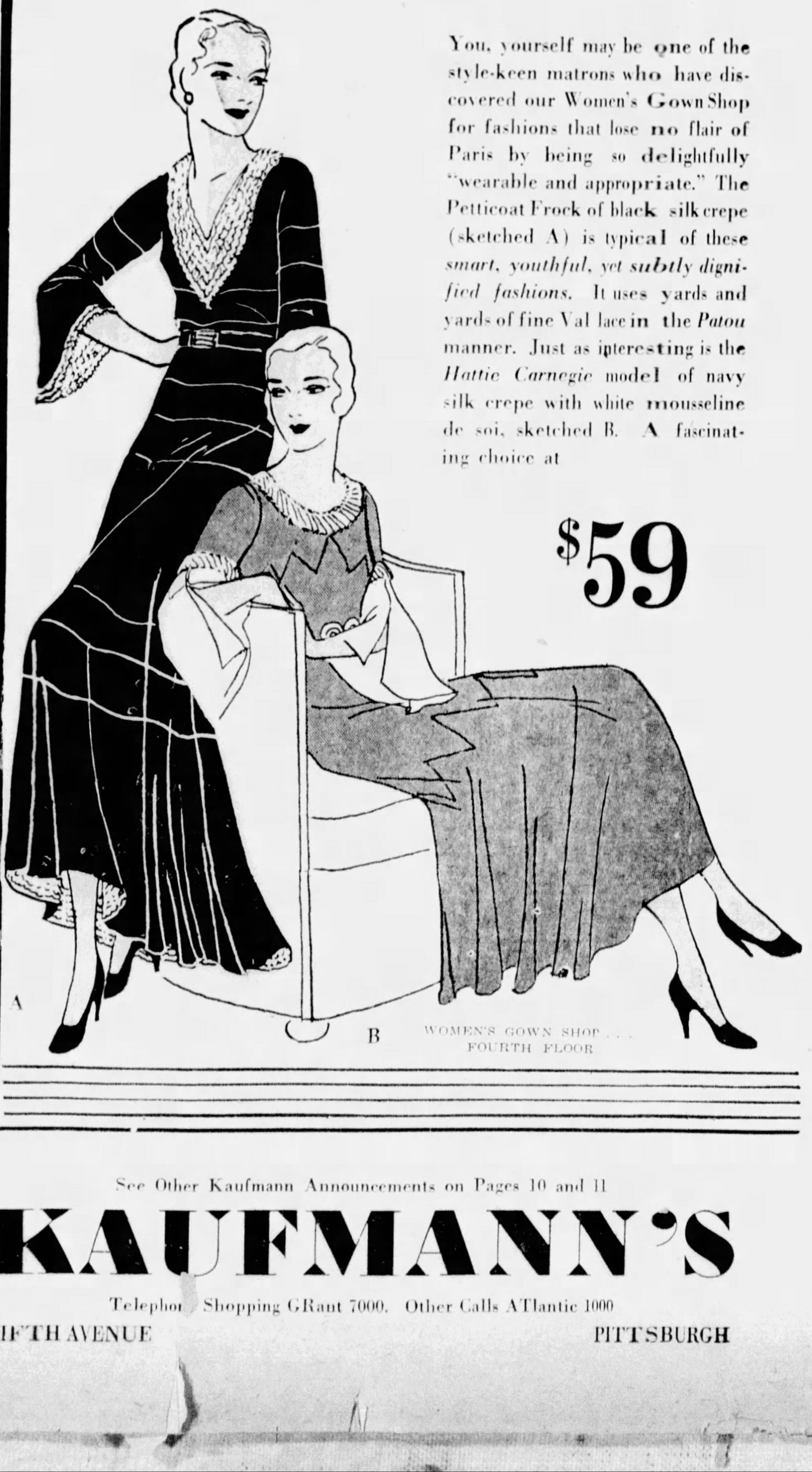

WOMEN'S GOWN SHOP . . .
FOURTH FLOOR

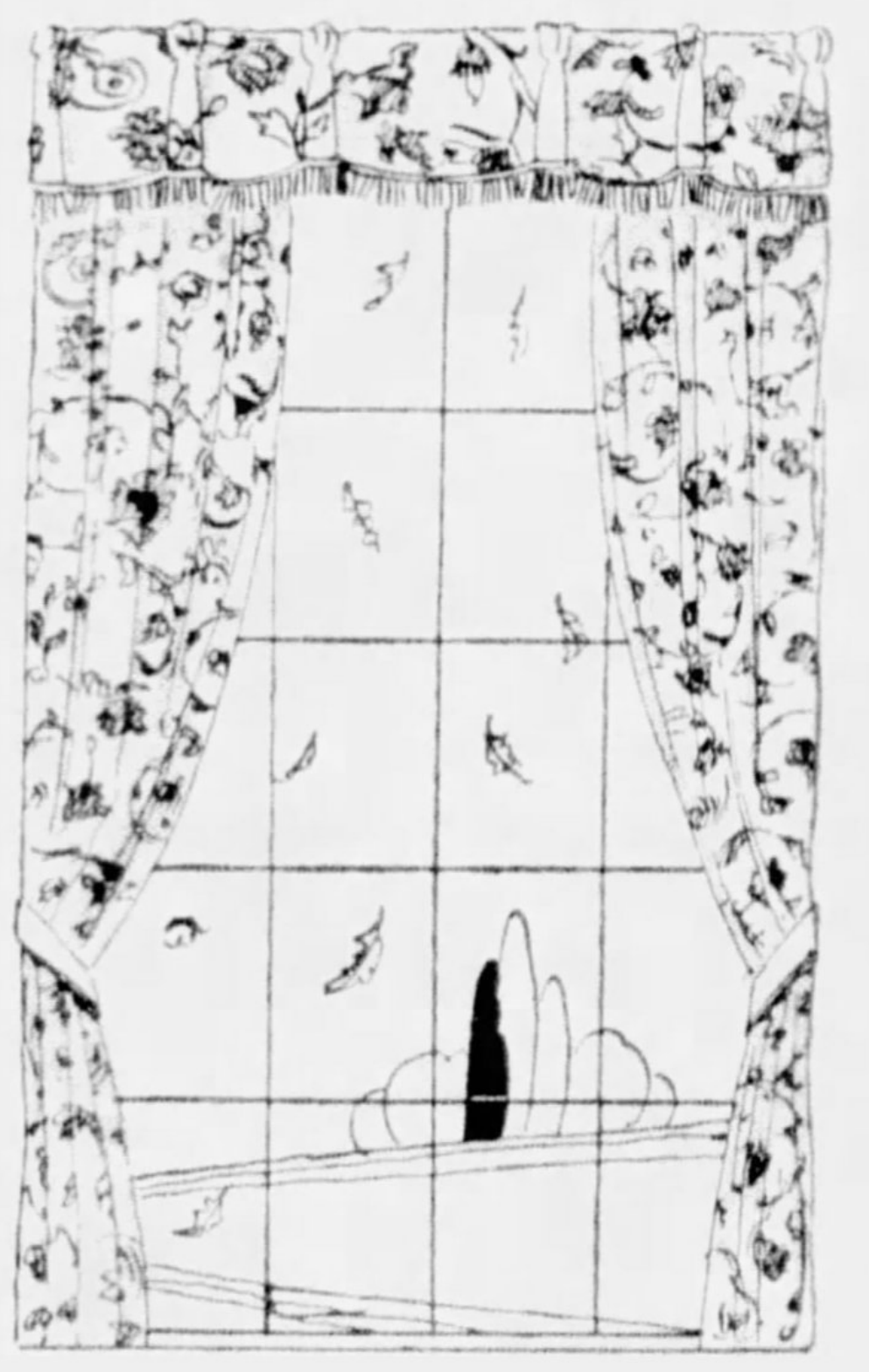

Sale! 50c to 60c

Cretonnes

34c yd.

New beauty treatment for your summer rooms—about 50 patterns, many carefully styled to "period"—bought at this wonderful reduction! Banish winter with these gay, colorful prints at your windows, on your beds, furniture and pillows. All 36 inches wide.

NINTH FLOOR

200 Wilton Rugs

Jacquard-Woven and Seamless

59.50

9x12 ft
8.3x10.6

On sale tomorrow—200 handsome rugs in reproductions of famous Oriental patterns—at a price little higher than you'd pay for a far less durable, far less beautiful weave! A splendid variety of Persian, Chinese and floral effects.

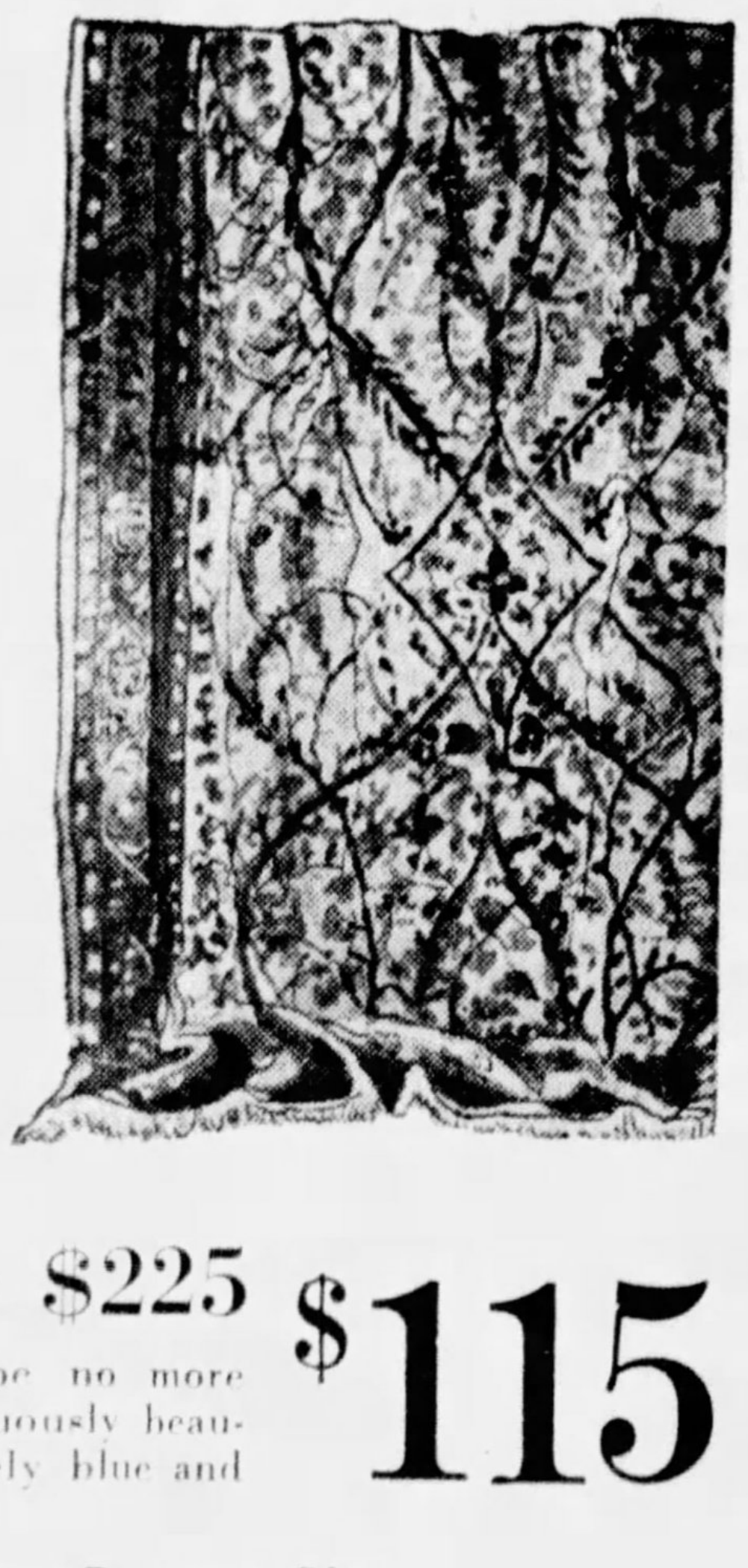

'Knotted Rugs'—Were $225

$115

The last of Pittsburgh's allotment—there'll be no more chances to buy these enormously thick, sumptuously beautiful floor pieces at $110 below regular! Lovely blue and rose grounds among them.

Rugs Sold On Our Convenient Payment Plan

NINTH FLOOR

See Other Kaufmann Announcements on Pages 10 and 11

KAUFMANN'S

Telephone Shopping GRant 7000. Other Calls ATlantic 1000

FIFTH AVENUE PITTSBURGH

STATE TO BUY NEW CAMP SITE FOR MILITIA

Governor Approves Dauphin Tract for Reservation to Take Place of Mt. Gretna.

HARRISBURG, April 11.—(AP.)—The state department of military affairs today was taking steps to obtain a site in Dauphin County for a new military reservation for National Guard units which eventually will replace the present reservation at Mt. Gretna.

Gov. Pinchot yesterday signed the report of the State Military Reservation Commission, which recommended that the state department of military affairs acquire a site comprising between 9,000 and 10,000 acres to be used for summer training camps of Pennsylvania National Guard units. This site is 20 miles north of Mt. Gretna, 12 miles northwest of Lebanon and 23 miles northeast of Harrisburg.

TRACT LIES IN VALLEY

The site is between Blue Mountain and Second Mountain and Indiantown Gap and Manada Gap, and also includes a tract four miles wide and two miles deep between Indiantown Gap and Swatara Gap, and extending southward to the road leading southeast through Lickdale, Bordnersville and Walmer Church.

In announcing his approval of the report, Gov. Pinchot said the state would continue to hold title to the site at Mt. Gretna, and for some time transport equipment will be stored in the sheds there. As soon as title is acquired to the individual plots at the new site the department of military affairs will begin transforming the property into a modern military reservation.

1931 TRAINING AT GRETNA

Summer maneuvers will be held as usual this year at the Mt. Gretna site, but it is hoped, the Governor said, that the 1932 encampment will be held at the new site.

WASHINGTON, April 11.—(AP.)—News of the proposed abandonment of the Pennsylvania military reservation at Mount Gretna in favor of a larger tract in the vicinity of Harrisburg was welcomed at the War Department today and immediate cancellation of an $180,000 allocation for construction work at the Mount Gretna camp was ordered.

ROSENBAUM'S
Sixth, Liberty, Penn AT 4500

Beauty Salon Hair Waving

Special Price Until April 25th

$7.00

Choice of Frederick, Eugene, Circuline Permanent and Long Hair Waving.

Aladdin Wave, $6.00

Shampoo and Finger Wave included.

—SEVENTH FLOOR

(Advertisement)

Free Treatment Offer Brings 500,000 Requests From Skin Sufferers

What is probably a record has just been announced by Dr. J. E. Cannaday, a noted skin specialist of Sedalia, Mo. In the treatment of eczema, tetter, salt rheum, water poison, psoriasis, weeping skin, etc., he advises that he has passed the half a million mark.

These former skin sufferers say this scientific treatment gives lasting relief from pain and accompanying embarrassment. In the words of a great many of them, "They owe their first real night's rest to his treatment"—it is mild, soothing and always effective.

Dr. Cannaday is now offering a generous week's free treatment to anyone who suffers from skin trouble. No matter how bad your case may be, write Dr. Cannaday at Box No. 826 Court Block, Sedalia, Missouri, for examination blank and a week's treatment free.

(Advertisement)

If Ruptured Try This Free

Apply it to Any Rupture, Old or Recent, Large or Small and You Are on the Road That Has Convinced Thousands.

Sent Free To Prove This

Every ruptured man or woman should write at once to W. S. Rice, 1035 S. Main St., Adams, N. Y., for a free trial of his wonderful Method. Just put it on the rupture and the opening closes naturally so the need of a support or truss or appliance is eventually done away with. Don't neglect to send for the free trial of this Stimulating Application. What is the use of wearing supports all your life, if you don't have to? Why run the risk of gangrene and such dangers from a small and innocent little rupture, the kind that has thrown thousands on the operating table? A host of men and women are daily running such risk just because their ruptures do not hurt or prevent them from getting around. Write at once for this free trial, as it is certainly a wonderful thing and has aided in healing ruptures that were as big as a man's [illegible]. Try [illegible] write at once to W. S. Rice, [illegible]35 S. Main St.,

Values for Home and Garden, at

ROSENBAUM'S

SIXTH—LIBERTY—PENN "THE STORE AHEAD" PHONE, ATLANTIC 4500

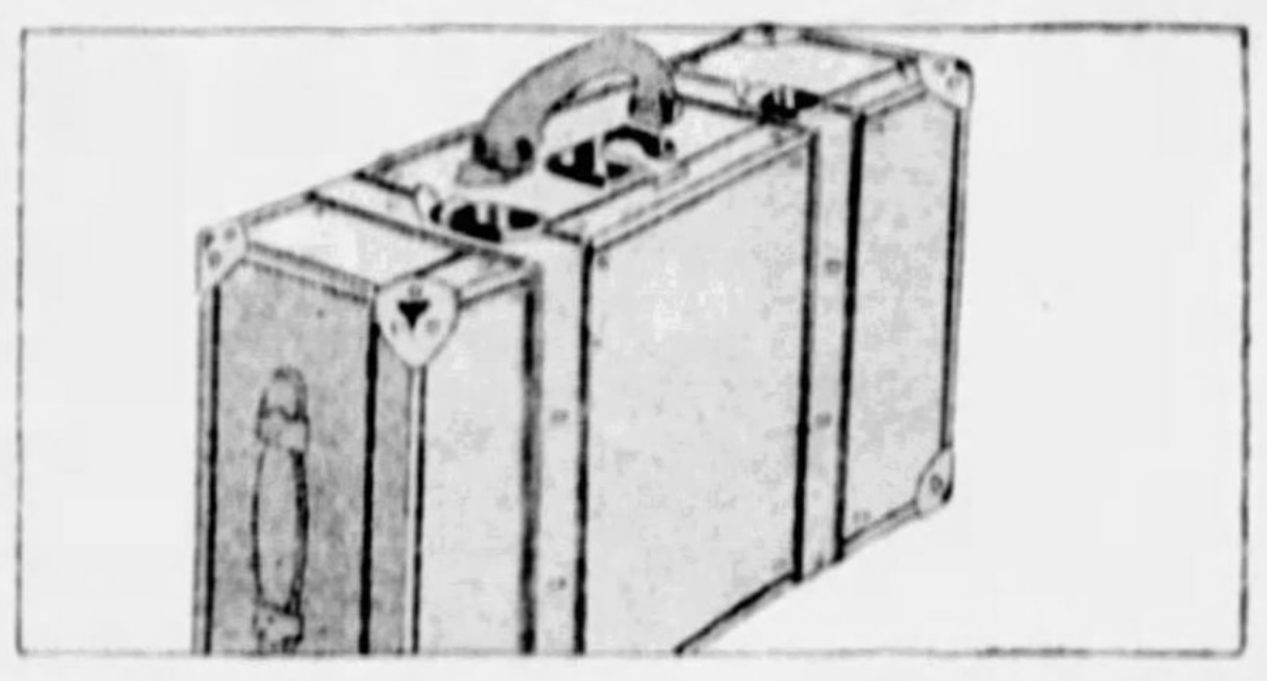

$13.50 Suit Cases

Extra Large Size

$7.85

Just 48 to sell at this price. An ideal case for auto or rail travelers, where capacity is desired. Various styles and sizes 24 to 30 inches. Sturdily built.

—LUGGAGE, FOURTH FLOOR

Sale! Spring Wall Papers

Opportunity for home-owners and landlords to save on needed papers. Complete showing of new colorings and designs . . . one of the best places to select your new Spring papers.

Room Lot Papers For 12x15-Ft. Room

Special **$5.49**

Living and dining room Papers, in rich grey and old rose tones, browns, and Persian colorings, plastic and two-tones, diagonal and modern effects . . . regularly up to $9.50 room lots, at $5.49.

Wall Paper for Every Room

Many beautiful designs in self-tone tapestries, chintz, scenic, floral, conventional. Papers for every room . . . regularly 35c, roll **19c**

New bedroom, living room, hall and dining room papers; a variety of colorings and designs, special at **7½c** and **11c**

A good variety of inexpensive papers, in block, granite, floral stripes, etc. . . . for kitchen, bedroom, stairway, attic . . . regularly 10c, reduced to, roll **3c**

Sold with bands to match.

95c to $1.25 Living Room Papers, 65c

Very exclusive Living Room Papers, 18 and 30 inches wide, bright or soft sunfast colorings, newest designs.

—ROSENBAUM'S, EIGHTH FLOOR

This $69 Portable

Electric Sewing Machine

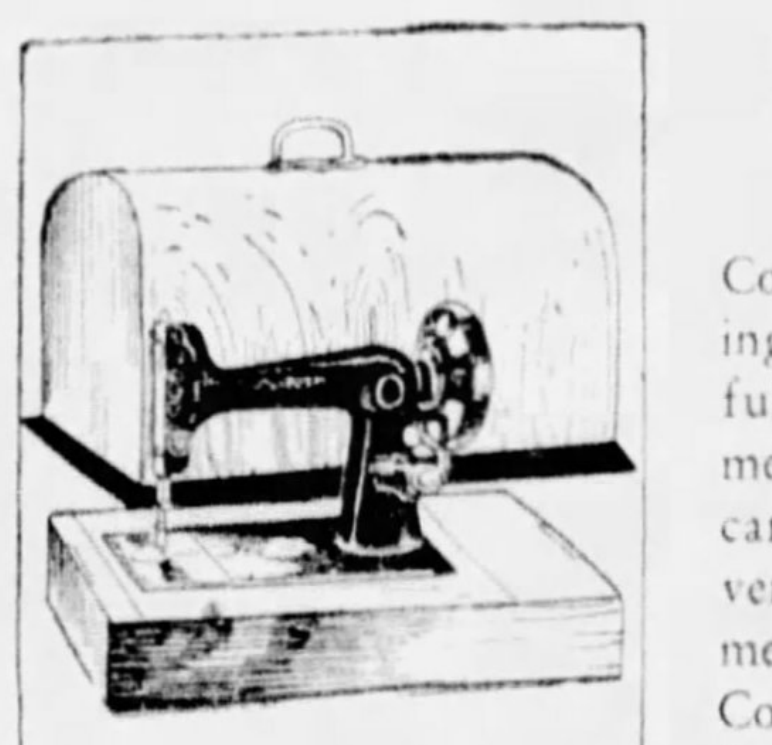

$36.50

Complete with Westinghouse motor and full set of attachments and walnut carrying case. Convenient for apartments. Sold on our Convenient Budget Payment Plan.

—FOURTH FLOOR

Rimless or with Rim . . .

Gold Filled Spectacle Frames

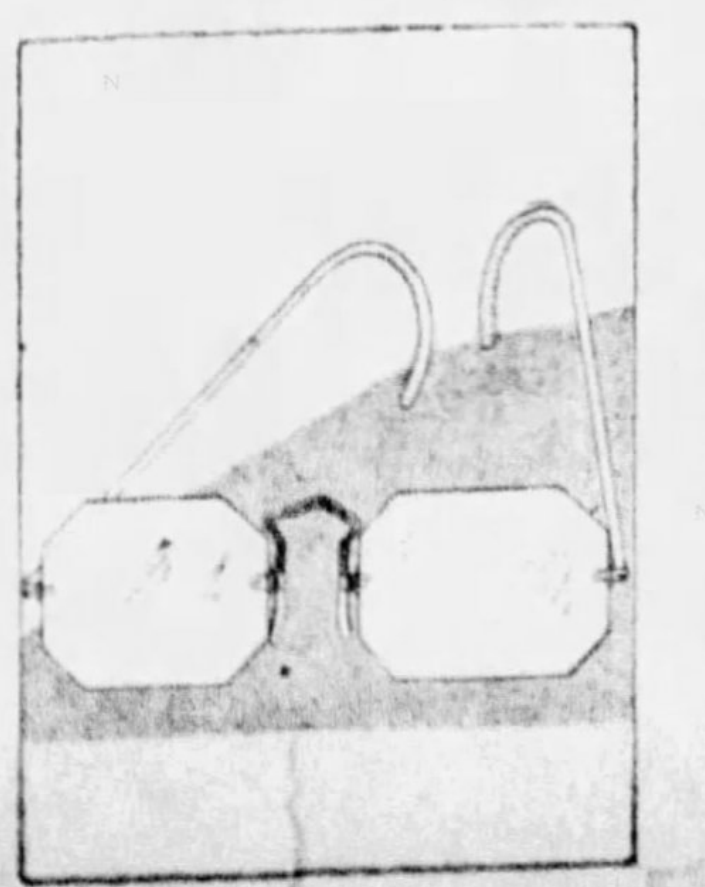

$4.95

Choice of three white gold-filled mountings. Your own lenses mounted in new frames without charge. New lenses at small additional charge. Use your charge account.

[illegible]CONY

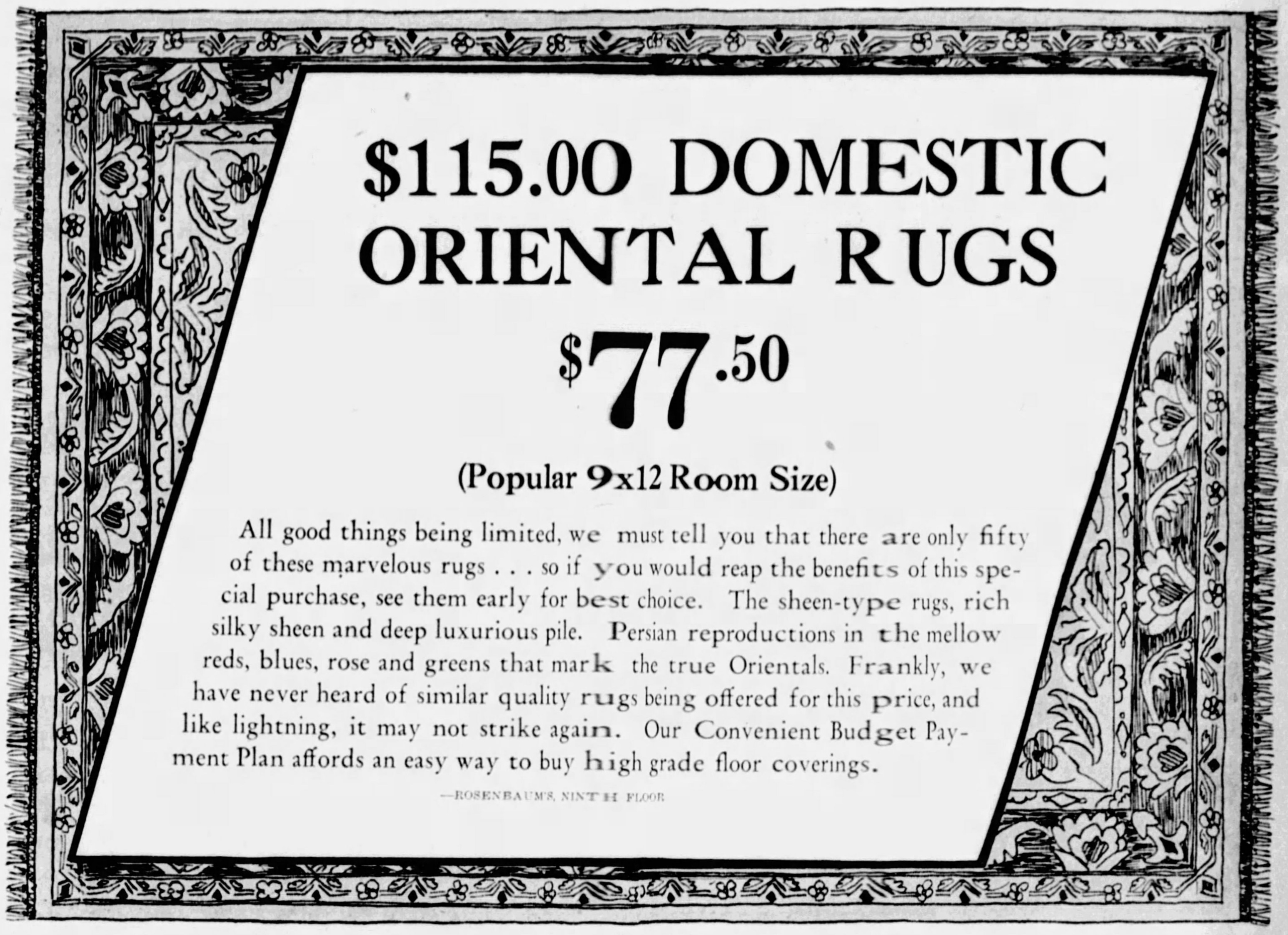

$115.00 DOMESTIC ORIENTAL RUGS

$77.50

(Popular 9x12 Room Size)

All good things being limited, we must tell you that there are only fifty of these marvelous rugs . . . so if you would reap the benefits of this special purchase, see them early for best choice. The sheen-type rugs, rich silky sheen and deep luxurious pile. Persian reproductions in the mellow reds, blues, rose and greens that mark the true Orientals. Frankly, we have never heard of similar quality rugs being offered for this price, and like lightning, it may not strike again. Our Convenient Budget Payment Plan affords an easy way to buy high grade floor coverings.

—ROSENBAUM'S, NINTH FLOOR

Special Purchase

Decorative Pottery

1/2 Regular Prices

A special purchase from a pottery that stands for the highest in artistic designs and beauty of product. The flower holders you'll want for Summer flowers.

Flower Holders in 7 styles
$1.00—$1.50—$1.95

Flower Bowls in 3 styles
$1.00—$1.50—$2.95

Wall Pockets—$1.00

Flower Urns—$1.00

Flower Pots with Saucers—$1.50

—ROSENBAUM'S, EIGHTH FLOOR

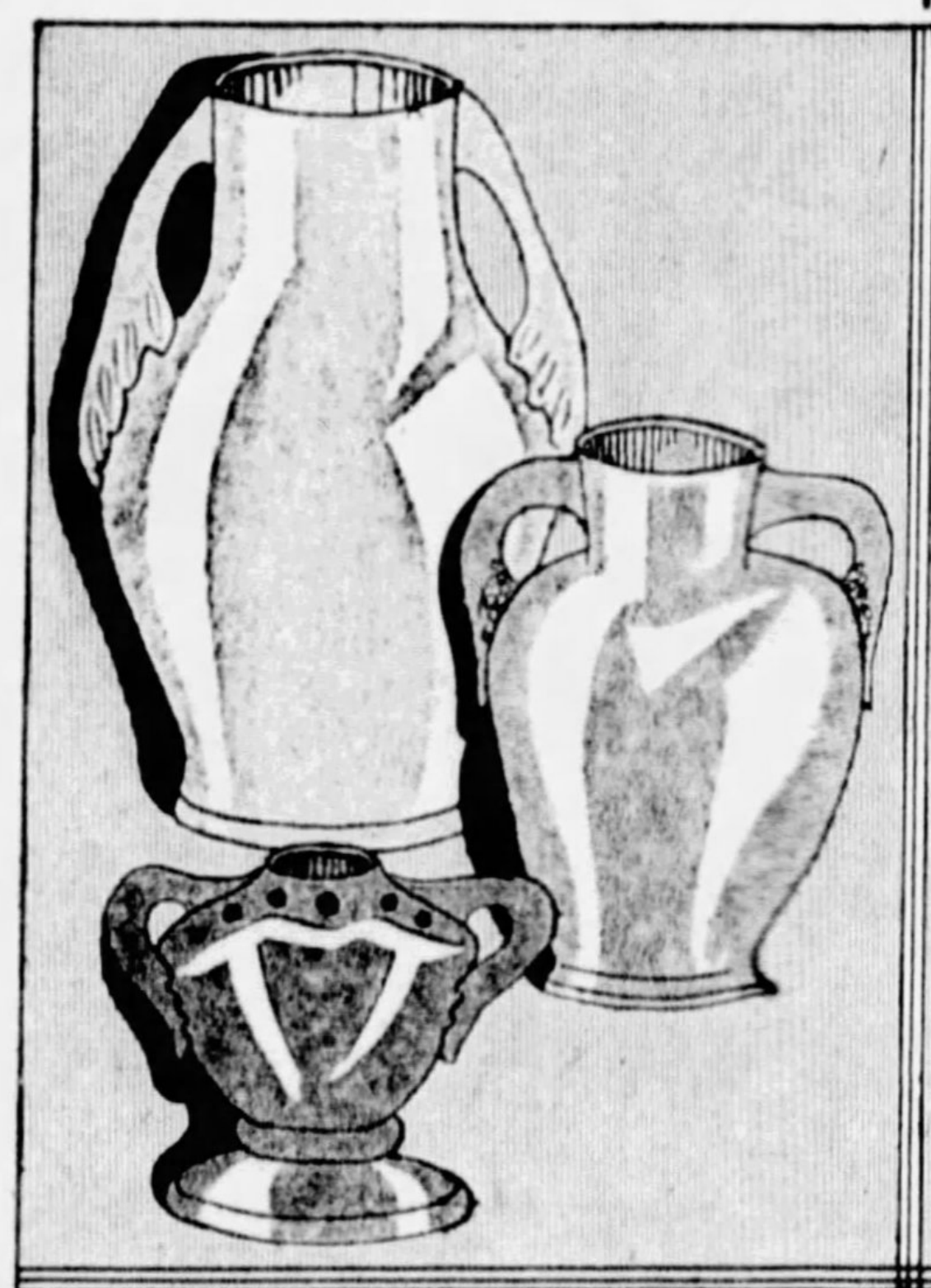

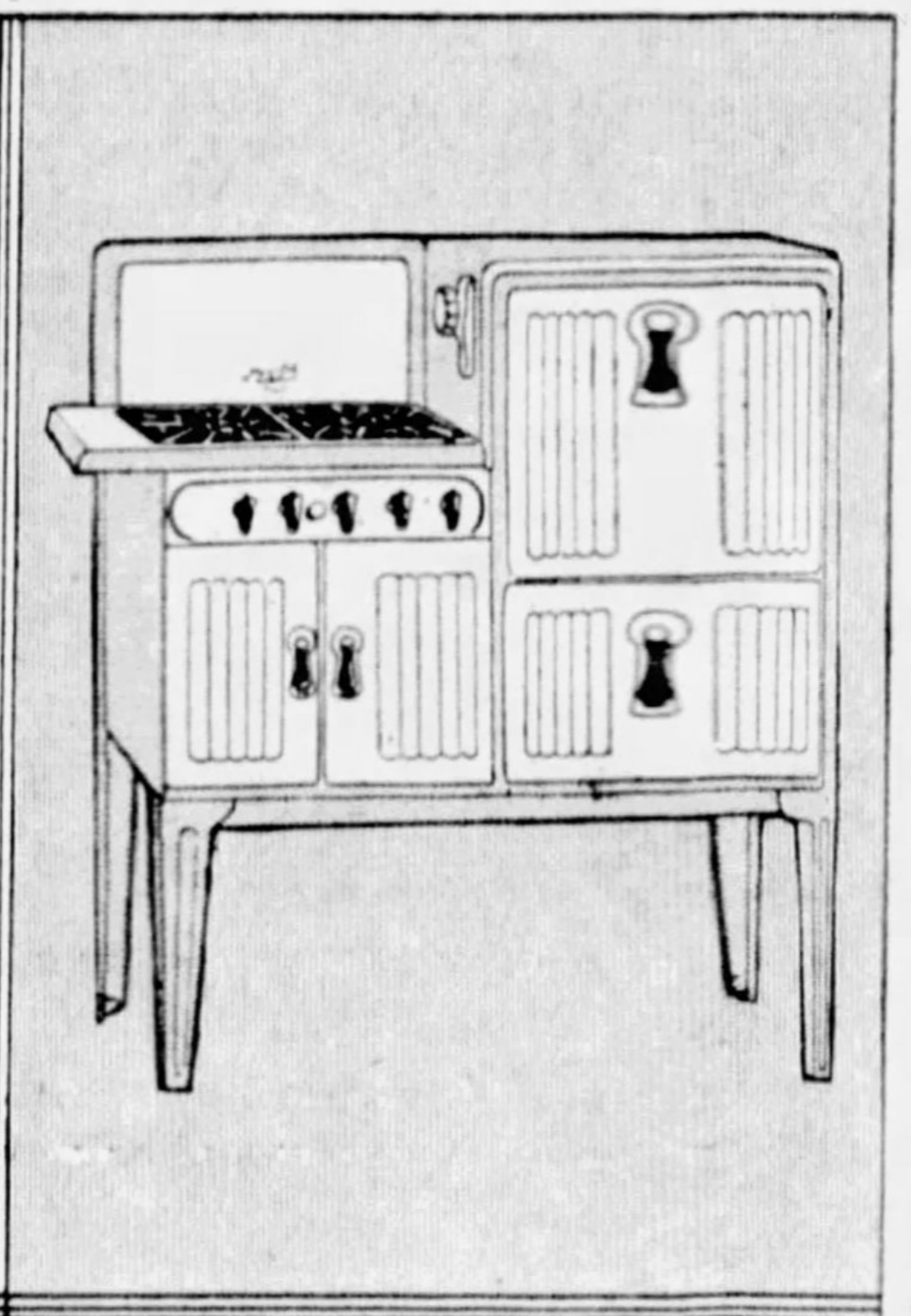

Demonstration . . . New Model

Magic Chef Range

$74.75

With Lorain Red Wheel Heat Control

The "Doric" model, one of the latest of this beautiful new idea in cooking ranges . . . porcelain enameled inside and out, and attractively designed. Top may be closed, forming a cabinet . . . the ideal stove for small kitchenettes. An excellent baker and the burners are the modern improved gas-savers.

—ROSENBAUM'S, EIGHTH FLOOR

PEAT MOSS

Large Bale, containing about 20 bushels when packed . . .

$2.95

Good basic soil material for lawns, ideal for preparing the soil now. Ask about its many advantages.

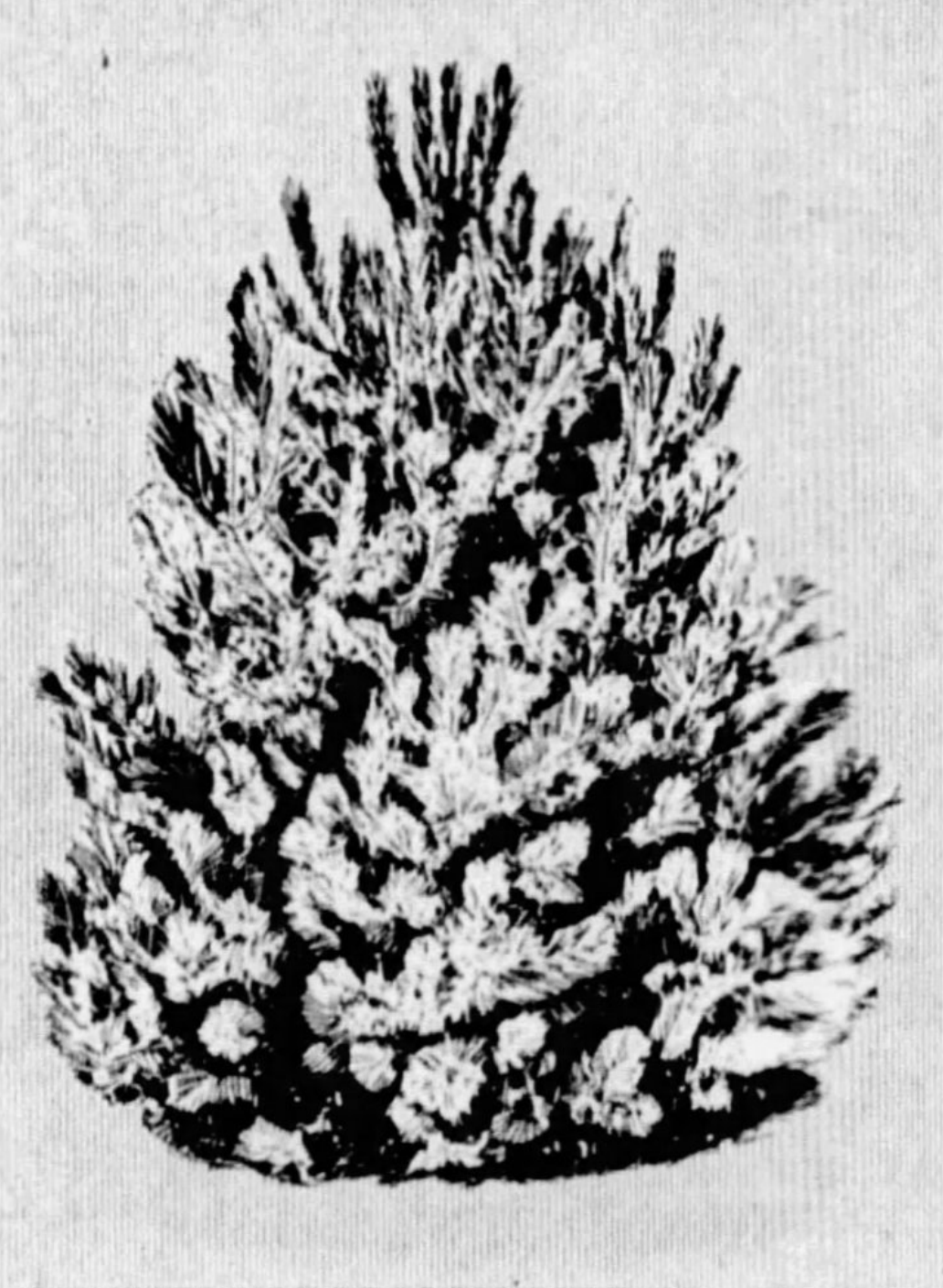

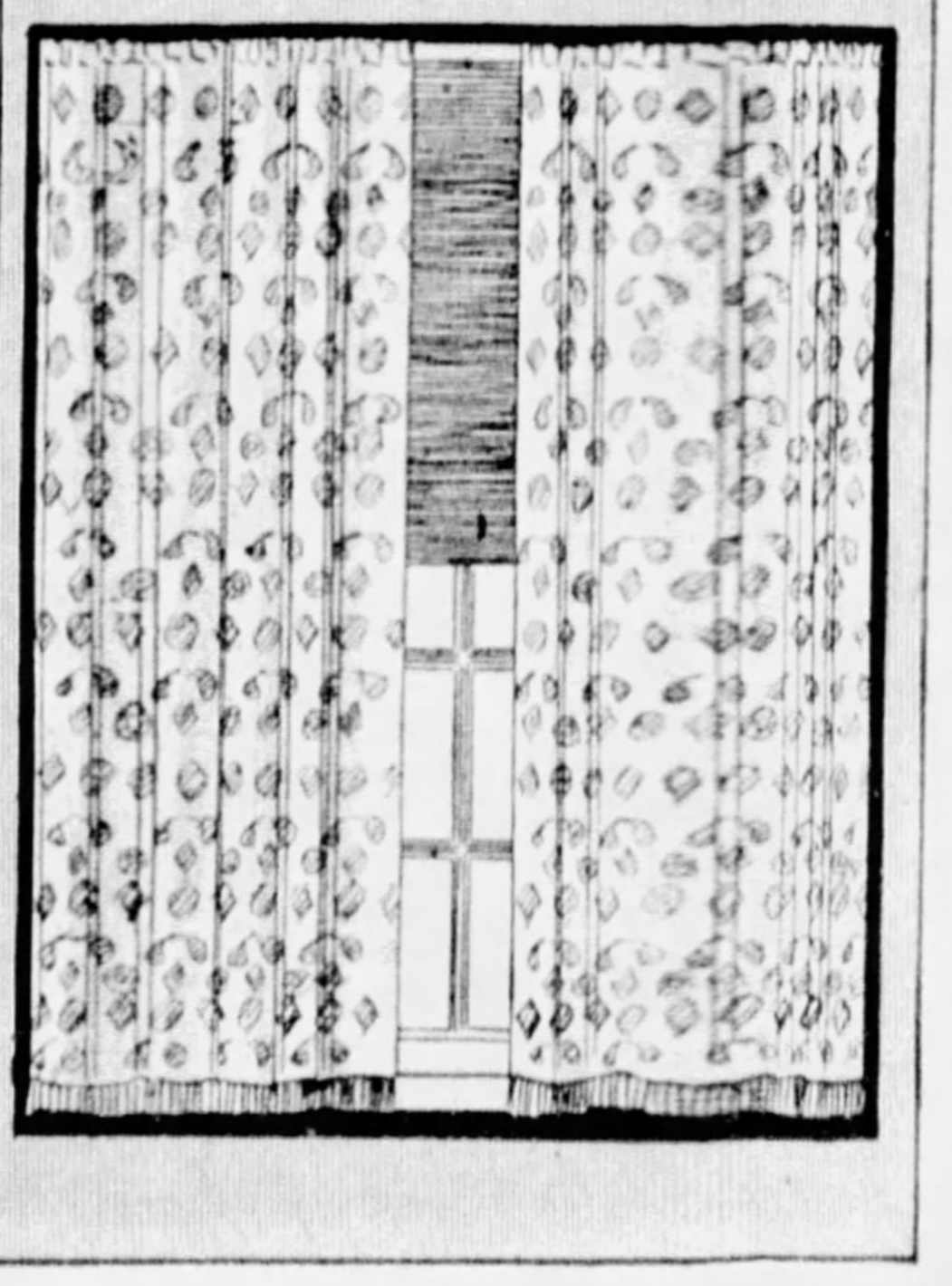

AWNINGS to ORDER

Special Offer Up to and Including Wednesday, the 15th of April . . .

15%
OFF REGULAR PRICES

Made in our workrooms, quality fabrics, new 1931 designs, 15% less than regular season prices.

Plant Now! Evergreens

95c

American Arbor Vitae, 15 to 18 in.
Globe Arbor Vitae . . . . 12 to 15 in.
Pyramidal Arbor Vitae, 15 to 18 in.
Douglas Fir, 15 to 18 in.
Irish Juniper, 16 to 18 in.
Scotch Pine, 18 to 24 in.
Mughus Pine . . . . 10 to 12 in.
Norway Spruce . . . . . . 15 to 18 in.

—ROSENBAUM'S, EIGHTH FLOOR

New Mosaic Panels

$1.00 EACH

Seems we cannot get enough of these beautiful panels . . . popular for living room, dining room, bedroom. Lovely new design, a highly lustrous finish. Finished with deep hem and deep bullion fringe, set up on the hem. The usual casement color, a deep cream shade.

—ROSENBAUM'S, NINTH FLOOR

POLITICS FAIL TO TIE BYNG IN WAR ON GANGS

Unfettered by 'Influence,' London Police Head Soon Had Crime Mobs on Run

(This is the second of two articles telling how Lord Byng of Vimy, chief commissioner of metropolitan police in London, cleaned up British gangs in three months, mainly because he was given a free hand and subjected to no political influence. The first article showed how he broke the vice gangs and deported their foreign chieftain.)

By T. C. WATSON,
Universal Service

LONDON, April 11 — Before Lord Byng of Vimy cleared the gangs from London's West End, the gangsters, in conjunction with a crowd of foreign waiters, "protected" most of the vice houses and low-class night clubs.

They exacted a toll from the proprietors of the places and provided them with customers. The gangs were organized something like those of New York, Chicago, Philadelphia and other American cities, with the "chief" the nerve center and the remainder thick-skulled ruffians of amazing but ill-directed courage.

SERGEANT CONVICTED

The policing of the vice houses and night clubs was in the hands of a certain Sergt. Goddard. Investigation revealed that in a few years Goddard had received close upon $200,000. He was tried and convicted, sentenced to two years' imprisonment, fined $10,000 and ordered to pay the costs of the prosecution.

The scandal was so great that Police Commissioner Col. Horwood resigned, as did Deputy Commissioner Maj. Gen. Wyndham-Childs, although they were not held in any way responsible. Lord Byng then took charge and the police force was reorganized from one end to the other.

The administration of the London police, it must be explained, differs from that of American cities. The Lord Mayor is out of the picture; the police are controlled by the central government in Whitehall through the home office, the present minister of which is J. H. Clynes, a Socialist.

OFFICE NOT POLITICAL

The office of Chief Commissioner of Metropolitan Police, to which Lord Byng was appointed, is not political; like the old Vicar of Bray, he holds his job no matter who the King or what the government. The Metropolitan Police Commissioner ignores every politician, and is responsible only to a government department head.

Thus when he turned the organized gangs from the streets and completely disassociated them from the night life of London, Lord Byng had to contend with nothing in the form of political influence. The gangsters, although very powerful on race tracks, could not influence Parliamentary votes, which does not seem to be the case regarding certain sections of the American electorate. The politicians of Britain, therefore, have no use for the gangsters.

Realizing that Lord Byng was not to be trifled with, the gangs returned to the race tracks, there finding that their graft had been gradually whittled away from them by smaller and less organized mobs. Warfare on a small scale broke out, but, as most of this was beyond the metropolitan area, Lord Byng could exercise no control unless invited by the race track owners and the municipality administering that district.

GANGSTERS' PARLEY

The track owners were not too keen on close supervision, nor were the gangsters. Then was convened the most amazing conference London has ever known. The heads of two rival gangs called a truce, and invited other gangs throughout the country to send delegates to a properly organized convention which was held in one of the West End restaurants. Bookmakers also attended.

The conference lasted several days, and decided to end all gang wars because punishment was swift with Lord Byng in the saddle.

There has been not a single gang war since then—the gangsters knew that Lord Byng meant business, which is the reason London was "washed up" in as much time as it takes a 90-day stretch in the prison to run out.

HE FELL!

SEVEN FLOORS—Charles B. Beardsley III, 2, Little Rock (Ark.) lad who fell from a seventh story window of Hotel Prichard, Huntington, W. Va. He'll recover, wants Easter eggs.

ISAAC GIMBEL, STORES CHIEF, DIES IN N. Y.

Veteran Merchant Falls Victim of Pneumonia; Controlled Seven Stores

NEW YORK, April 11—(AP)—Isaac Gimbel, chairman of the board of Gimbel Brothers, department store owners, died today at his Port Chester home of pneumonia. He was 74.

He retired from business several years ago, but played an important part in building the house of Gimbel to an important place among the department stores of the world.

The Gimbel business started in Vincennes, Ind., in 1842, where Isaac Gimbel's father, Adam, met with a success that led to expansion to Philadelphia, Milwaukee, New York and Pittsburgh.

PAID HONOR

In 1927 at Philadelphia Isaac Gimbel was honored at ceremonies commemorating the completion of 85 years of department store building carried on by 15 direct descendants of Adam Gimbel, Bavarian immigrant.

Mr. Gimbel was born in Vincennes, Ind., April 24, 1856. Storekeeping always fascinated him, even when a lad, and at the age of 13, with his elder brother Jacob, he went from Philadelphia—to which city the family had moved—and returned to Vincennes to operate a dry goods store his father had founded in 1842.

Success there led to the opening of a store at Danville, Ill. In 1887 he acquired a Milwaukee store site, opening a store that became one of the largest in the Middle West.

In 1894 he returned to Philadelphia, where another large store was opened on the site of the present Gimbel store.

It was not until 1910, however, that Isaac Gimbel saw his greatest dreams realized—the opening of a New York City store. He moved here and assumed active direction of the enterprise.

INVADES PITTSBURGH

It was during his presidency that the Saks Fifth Avenue and Saks Herald Square properties, as well as the Gimbel Brothers, Pittsburgh, store were acquired.

The Gimbel stores as at present constituted, comprise seven stores in five large cities, employing 15,000 people.

Ill health forced his retirement from the presidency of Gimbel Brothers, Inc., in 1927. His son, Bernard, succeeded him.

Surviving him are his widow and two sons, Bernard F. and Frederic A. Gimbel. There are three surviving brothers—Charles, Ellis A., and Daniel.

NOW THEY'RE SORORITY MEMBERS!

EXCLUSIVE PHOTO by Pittsburgh Sun-Telegraph.

CLEANING UP!—Neophytes in an impromptu clean-up campaign in Penn avenue, East Liberty, as they attacked soiled sidewalks with brooms and buckets. These and other pleasant tasks when completed will make them members of "Phi Chi."

PLAN REDUCES TRAFFIC TOLL

Decreases of 20.2 per cent in pedestrian accident and of 33.3 per cent in motor vehicle collisions on through traffic streets since they were set aside in February, 1930, have been noted in an analysis of the value of such provisions by the city bureau of traffic planning, according to City Traffic Engineer Lewis W. McIntyre.

In most cities, according to national surveys prepared by the National Safety Congress, McIntyre pointed out that pedestrian accidents have increased on through highways and decreased on paralleling streets from which volumes of traffic were drained, and that pedestrian accidents on the through boulevards increased.

He pointed out that Pittsburgh's through highways have been far more beneficial in the reduction of traffic accidents than such national surveys have indicated.

GIRLS TO DANCE FOR MUSICIANS

Two talented Pittsburgh girls, Baby Marylin Cannon and Rosalind Mundt, dancers, have volunteered their services along with a galaxy of radio and stage stars for the musicians benefit show to be held in Syria Mosque Wednesday night. The show is being staged under the auspices of Local No. 60, American Federation of Musicians.

There will be dancing and entertainment, the huge benefit occupying two floors of the Mosque. Dancing will be held in the subfloor music hall simultaneaus with the entertainment in the main auditorium. Both are scheduled to begin at 8 o'clock.

John Nossokoff, orchestra leader, is assisting the committee in charge of arrangements.

Moonshine Seiz
In Fourth Ave.

Leading raiders to the 128 Fourth avenue last Lieut. Albert Jones report ing moonshine and arre alleged proprietor, Charl elle, 28, of 15 Cliff street

American Bi
in Minia

FRANK WOOL
(1852-191

BORN near Ro
Y., April 13, 18
clerk in a departm
the "bargain cou
him his idea of t
10." His first
Utica, N. Y., was
but he lived to
stores become a
institution, and h
the Woolworth
Building, a
reality.

John A. Freyvogel
Funeral Direc
3406 Fifth Ave.-Mayflower

Arrange Memorial Mass for Rockne

A solemn memorial mass to Knute Rockne will be held Sunday, April 26, at 11 a. m., in the Sacred Heart Church, Alder street. The Rev. E. Lawrence O'Connell, former student at Notre Dame, will take part in the mass. A special section of seats has been reserved for Notre Dame alumni. The public has been invited to attend.

French Rail Heads Here for Two Days

Four French railroad engineers will arrive here tomorrow to spend two days studying operations at the Westinghouse Air Brake Company and the Standard Steel Car Company, according to Harry W. Neely, of the Chamber of Commerce. They are Maurice Soule, Bageres de Bigorre, Mauson Soule and Haute Pyrenees.

Explosion in Home Hurts East End Man

Caesar Mulaca, 27, a roomer, was slightly burned yesterday when an explosion damaged the home of Dominic Turno, 906 Mohler street, East End. The blast was caused by escaping gas, police reported.

Mulaca was in the cellar when the explosion occurred there.

Law, Notre Dame Grid Star, Marries

YONKERS, N. Y., April 11—(AP)—The marriage of Miss Helen van Deventer, of Yonkers, and John B. Law, Manhattan College football coach and captain of the unbeaten 1929 Notre Dame football team, took place this morning here in the Church of Our Lady of the Rosary. The Rev. Bernard F. McQuade, the rector, performed the ceremony.

PONY EVIDENCE KING IMPROVES

WINDSOR, England, April 11.—(AP)—The arrival of King George's favorite pony led his subjects to believe today that he was continuing to improve from an attack of bronchitis.

It was believed that the pony was brought from Sandringham so that when his majesty is sufficiently recovered he may enjoy the sunshine in his bathchair or even ride about the royal estates.

When the King was convalescing in 1928, the horse drew his chair about in the sun and bore him around for inspections of the grounds, thus contributing to his recovery.

The fact that Lord Dawson, of Penn, royal physician, has not come out from London to visit the patient in two days also was viewed as a happy augury. Only a local doctor and a nurse are in attendance.

Queen Mary, Princess Mary and her husband, the Earl of Harewood, motored to Henley-on-Thames today on a shopping trip. The two small sons of the princess stayed at the castle with their royal grandfather.

Plan Reorganization For Webster Hall

Stockholders of the Webster Hall Corporation named a committee to study methods for reorganization of the Oakland hotel at a meeting yesterday in the Pittsburgh Chamber of Commerce rooms.

A. Louis Weiner was named chairman. Other members of the committee are John W. Hubbard and Jacob H. Soffel. The committee retained Attorneys A. H. Kaufman and H. J. Schlesinger as counsel.

Knoxville Pastor Offered College Post

The Rev. Paul J. Mackensen, pastor, Christ Lutheran Church, Knoxville, will announce today to his congregation whether he will accept an invitation to become president of St. John's College and Academy at Petersburg, W. Va., he said yesterday.

The invitation was extended to Mr. Mackensen more than six months ago, when the board of directors decided to increase the activities of the school. He tentatively accepted it, but was asked by his congregation to reconsider.

1931 Planes Hold Coming-Out Party

DETROIT, April 11.—(AP)—Airplanes of 1931, bright-hued and shiny, had their coming-out party today with the opening of the National Aircraft Show. More than fourscore models, dominated in number by "vest pocket" and light airplanes for the private and sport flier, stood on dress parade.

Eastern Star Group To Hold Card Party

The Loyalty Chapter, Order of Eastern Star, No. 343, will hold a card party Tuesday night in the chapter room, Malta Temple, West North avenue. Mrs. Martha Behringer and Bertha Gruendel are chairladies of the committee, with Frankie May Yohn, worthy matron, in charge.

Editor to Address Advertising Club

Floyd B. Nichols, managing editor, Capper Farm Press, Topeka, Kan., will speak on "The Business and Agricultural Outlook for 1931" before the Pittsburgh Advertising Club, Tuesday noon in William Penn Hotel.

Chicago Opera Omits Picture Of Mary Garden

CHICAGO, April 11.—(INS.)—Reports that Mary Garden, one of the most popular of American stars, will not appear with the Chicago Civic Opera next season were given added confirmation today.

Miss Garden's photograph was missing from a group appearing in the opera's advertising display. Were she to be re-engaged, it was said, her picture would be on exhibit, for she admittedly has been the best drawing card of the Chicago company.

Opera officials today said interested persons could "draw their own conclusions."

Indorsement Asked By Blue Taxicab

A resolution asking the Pittsburgh Chamber of Commerce to indorse the application of the Peoples Blue Taxicab Company for a certificate of public convenience has been sent to the chamber, it was announced yesterday by W. J. L. Peoples, president. The application is now pending before the Public Service Commission.

BLONDE FREED IN BANK HOLDUP

NEW CASTLE, Pa., April 11.—(INS.)—Mrs. Vera Grace Phillips, comely blonde widow, was ordered discharged today by Alderman C. L. Mantz, before whom she appeared recently in connection with the $2,500 holdup of the Volant State Bank last August. Mrs. Phillips was brought here from Detroit with Harold Holt, youthful self-confessed participant in the robbery. Holt and Mrs. Phillips' brother, Kenneth Palmer, are being held for court for the holdup.

Mrs. Phillips was not directly accused by any of the confessed participants in the robbery, police pointed out, and for this reason charges against the woman were dropped.

Investigation by authorities disclosed that the widow was in Detroit at the time of the bank robbery at Volant. Police did not reveal whether conspiracy charges would be brought against her.

Osteopathic Society Names New Officers

Dr. Charles E. Young has been elected president of the Allegheny County Osteopathic Society. Other officers named are: Dr. R. E. Wert, vice president, and Dr. Fred C. Perkins, secretary-treasurer.

EYE CLINIC MONTH

Have Yo
Eyes Test
FRE
At Any o
Kappel's 3 St

During the month of April
Clinic Month at Kappels—y
have your eyes examined by our
optometrists absolutely free of

Newest White Gold Gla
For Far or Near Vision
SOLID WHITE GOLD PADS
$7.25

50¢ DOWN

Newest styles in beautiful white gold glasses. Special attention given to fitting the eyes with becoming glasses. You owe it to yourself to take care of your eyes, NOW. Attend Kappel's Eye Clinic tomorrow.

Registered Optometrists—Dr. E. C. Meyer, Dr. R. G. Hunter, Dr. R.
East Liberty Store Open Eves.—Others Mon., Wed. and

KAPPEL
109-107 Sixth St., Next to ALVIN
EAST LIBERTY STORE 6103 Penn Ave. at Sheridan
NORTH SIDE STORE 405 Federal St. near Boggs & Buhl

WURLITZER
Pay Balance Due
Victor
MICRO-SYNCHRONOUS
RADIO-ELECTROLA
COMBINATION

The Greatest Opportunity Ever Offered to obtain this finest in Radio Plus Record Reproducing Instrument.

78.60
Complete With Radiotrons

OUTSTANDING FEATURES
1. Micro Synchronous Balance. Every element harmonized through entire range. Super automatic, full visioned tuning.
2. Improved Victor circuit: sensitive, selective.
3. New R. C. A. Power Radiotrons No. 245.
4. Marvelous new electro-dynamic reproducer.
5. Three distinct units—all interchangeable.
6. The new electrolas unparalleled recorded music.

FREE RECORDS

Other Combination Bargains

	Was	Now
Radiola—Victor—Orthophonic	$825	$ 51
Steinite Screen Grid and Electrola	285	89
Temple 9-Tube Radio, Elec. Pickup	310	109
Regent Triple Screen Grid, All-Electric	138	41
Victor RE 154	475	243
RCA Combination, Automatic	700	199

$5 Down

OPEN EVENINGS
WURLITZER
719 LIBERTY AVENUE
OPPOSITE WOOD ST.

Unbeatable FRAME SPECIAL!
$1.50
Three Day Special!
Choice of these white gold-filled frames.
Wear these newest of modern frames. Your present lenses can be placed into these smart white gold-filled frames.
Get our special prices on the necessary lenses to correct your vision.
BUHL 204 FIFTH AVENUE OPTICAL Co
Second Floor Corner Market Street BUHL BUILDING

Good News to every wearer of FALSE TEETH!
Because of the Tremendous Number of ROOFLESS PLATES We have made—Dr. DeRoy now announces
A NEW LOW PRICE
$36
Same Roofless Plates we have been getting $75 and $100 for
No Artificial Cover For Your Tender Palate
No Roof! You can taste your food
EVERY BITE A DELIGHT
Nothing To Interfere With Speech or Taste
Nothing To Prevent Proper Enjoyment of Food
Every Person Who Is Now Wearing False Teeth and does not have the complete comfort that they know they should have, should come in now and let Dr. DeRoy demonstrate these marvelous roofless plates. They stay up without any effort on your part. Simply wear them and forget about them.
All Our Regular $25 Plates Now $10
OPEN EVENINGS and SUNDAYS
Dr. DeROY
AMERICAN NO-PAIN DENTISTS
Fifth Ave. at Wood St.
East Liberty Office—6000

Wake Up Your Bow
Help Your Liver Secrete Its Two Pints Bile
Pep Up Your Appetite; Gently Activate Your K
Then See How Wonderful You

If you want to feel good—and stay feeling good—go out and get yourself a bottle of Flaxolyn and learn the benefit of its natural action upon the bowels, stomach, liver and kidneys.

It is absolutely necessary for your entire intestinal canal to be clean and pure. It is absolutely necessary for your liver to secrete two full pints of bile each and every day. It is absolutely necessary for your kidneys to rid the body of uric acid wastes.

Thousands of people depend upon Flaxolyn to give stimulus to these organs because Flaxolyn is Mother Nature's own formula of herbs and vegetable extracts, combined with bile salts and organic medicinals highly approved by the medical profession.

Dr. Leon Charrier, for years connected with the world renowned Pasteur Health Institute, to give his sincere opinio merits of Flaxolyn, says: of no formula as ideally as Flaxolyn, for the proper tion of stomach, kidneys, li bowels."

The very first bottle of F must bring you an i ment in health — energy — sounder clearer complexion MONEY BACK.

All druggists in Pittsb and surrounding sec feature Flaxolyn.

NATURE'S GREAT MEDICIN
FLAXOLYN

ROSENBAUM'S
SIXTH, LIBERTY & PENN "THE STORE AHEAD" ATLANTIC 4500

WASHABLE
Sports Shantungs

Wherever sports togs hold the center of the picture . . . there you find these lovely rough weaves in plain colors and delightful prints. We have an assortment that will prove an inspiration to those who like to design their own frocks and suits. Many lovely new colors for Spring and Summer . . . every yard washable . . .

Plain Color Honans, 75c yd.
Printed Shantungs, 95c yd.
Rough Shanto Shantungs, $1.00 yd.
New Printed Shantungs, $1.35 yd.
Eyelet Embroidered Shantungs, $1.35 yd.
Plain and Printed Rajahs, $1.95 yd.

—ROSENBAUM'S, FOURTH FLOOR

●

Bright New Wash Cottons

28c yd.

Printed Voiles
Printed Lawns
Printed Dimities
Printed Check Lawns
Printed Flock Dot Batistes

Charming new designs in gay colorings for dainty Spring and Summer dresses. Many designs especially pretty for little girls' wear. They're tub-fast, too. 36 and 38 inches wide.

—ROSENBAUM'S, FOURTH FLOOR

●

$2.95 French Linen
Bridge Sets
$1.95

Orchid . . . green . . . peach . . . maize . . . white, beautifully embroidered and appliqued . . . the sort of special bargain women like to pick up . . . cloth and 4 napkins.

All-Linen Luncheon Cloth, 54x54 inches . . . heavy crash with fast color borders, special at **84c.**

—ROSENBAUM'S, FOURTH FLOOR

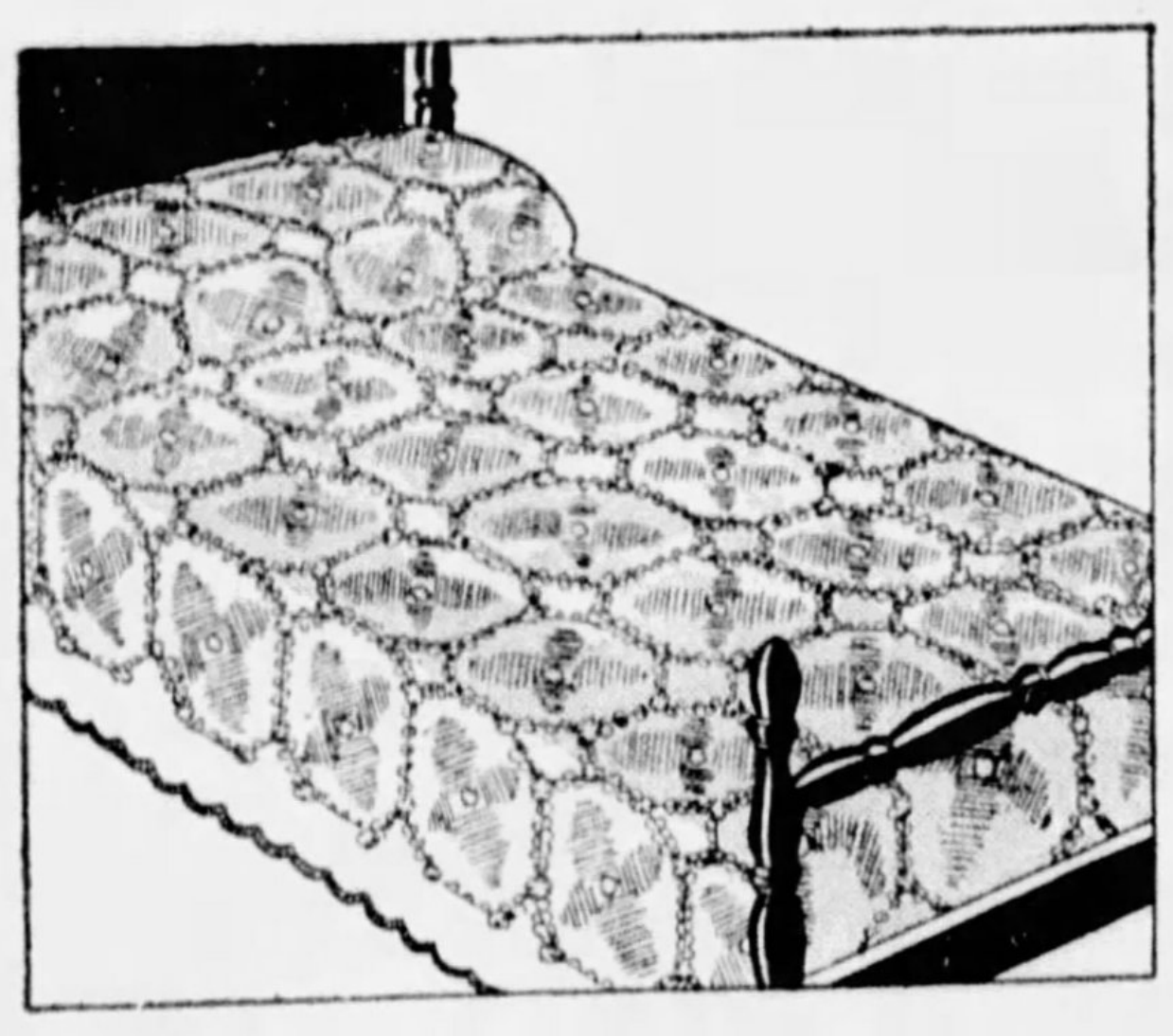

Increasingly Smart Colonial
Bedspreads
$2.95

A reproduction of a popular Colonial pattern . . . woven cotton construction, in lovely rose, blue, orchid, gold and green grounds. Full bed size, 84x105 inches.

$1.95

Patterned after the spreads of Early American days . . . popular because they're smart and colorful. Good pattern at this low price . . . scalloped all around. Double bed size, 80x105 inches.

—ROSENBAUM'S, FOURTH FLOOR

ROSENBAUM'S *Answer the Great Popular Demand for a*

SAMPLE SALE

Starting Tomorrow

For All Women and Misses

Leading Makers' Exclusive Sample Lines; Special Purchases of One and Two-of-a-kind Models, as well as high grade garments from our own stocks.

EVENING GOWNS
STREET DRESSES
DINNER DRESSES
COATS...SUITS

Savings of 25% to 40%

$19 $29 $39

The history of our great sample sales is nearly thirty years old! Conceived and originated by Rosenbaum's, it has enjoyed a reputation as the greatest apparel event in Pittsburgh. This year, after much preparation and planning and individual selection of every garment, we expect a record-breaker! In addition to the exclusive sample garments, we have augmented the collection and completed the size range, by special purchase of hundreds of advance models and copies . . . the last-minute news from couturiers and designers of national repute.

255 of the Finest
SAMPLES
¼ to ⅓ off

Coats, suits and dresses valued at $59.50 to $135! Fashions of elegance, designed and executed by master stylists. A select group of the finest things to be found in our Sample Sale . . . and at extraordinary savings.

Special Selling New
DRESSES
$12.50

Just about "half price" for this beautiful group of frocks. Every dress a copy of the successes of leading designers . . . street, afternoon and evening modes of distinction. A special feature on the Sixth Floor. All sizes.

ROSENBAUM'S
SIXTH, LIBERTY & PENN "THE STORE AHEAD" ATLANTIC 4500

COATS AND DRESSES, FIFTH FLOOR. EVENING GOWNS AND DRESSES, SIXTH FLOOR

HOME COURSE IN PIANO PLAYING—LESSON NO. 11

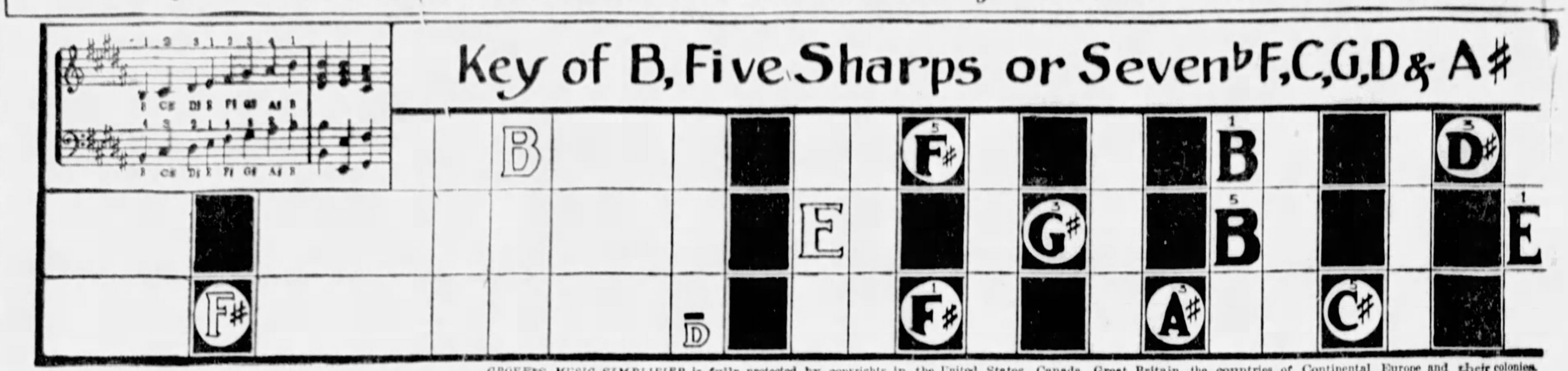

Copyright, 1927, by W. Scott Grove, Scranton, Pa.

GROVE'S MUSIC SIMPLIFIER is fully protected by copyrights in the United States, Canada, Great Britain, the countries of Continental Europe and their colonies.

The key of B Major has five sharps, a terrifying number, but with this chart you can learn the rhythmic chords as easily as you did those of the key of C, which has neither sharps nor flats. From this chord you may form accompaniments to melodies in the key of B Major.

INSTRUCTION—Place the chart upon the keyboard of piano or organ so that the small letter D with a dash above it, at the bottom of the chart, is directly over the key D on the keyboard. The white and black spaces will then correspond to the white and black keys. Each of the three horizontal series of letters represents a chord. Beginning with the upper row, play the white letter with the left hand and play the three black letters with the right hand, making the first chord. Then, in the same way, play the notes indicated in the second horizontal series, then those in the third and back to the first, forming a complement of chords in the key of B Major.

If you will play this chord over and over until you know it perfectly, remembering the letters as well as the keys, you should have no difficulty in playing simple accompaniments to songs sung in the key of B. Patience and practice combined will bring wonderful results in any endeavor and these two qualities are the firm foundation in the mastery of a musical education.

The avenue to the easy understanding of modulation from one key to is opened, and the difficulties more easily surmounted by the knowledge o through the aid of Grove's easy home lessons.

Every teacher and advanced scholar in music knows, or should know, that tion cannot be understood without thorough knowledge of chords, their inv and triads, with their positions.

Every triad in black letter is marked 1, 3, 5. Always read it so, no ma what vertical order the notes may be written. Note that the small letter D dash above it must not be played.

NEXT LESSON—G Sharp Minor, which is the relative of B Major.

METHODS HERE FAIL IN SMOKE NUISANCE WAR

Mellon Scientists Tell Of Handicaps; Progress Made in Many Fields.

Present smoke-abatement methods are "utterly inadequate" to deal with the situation in Pittsurgh, according to the annual eport of the Mellon Institute, ent to the Institute's board of irectors yesterday by Director E. . Weidlein.

Investigation during the year ust ended, Weidlein says, showed precipitation of solids 10 per cent reater than in 1912-13. There as been, however, a decrease in precipitated solids of 20 per cent ince 1923-24. The least sootfall n 1929-30 was in December, 1929, e greatest in March, 1930.

The report states its belief that e increase in tary matter noted y the research is caused by automobile exhausts. The report oncludes:

"The outstanding result of the work thus far is to show clearly that the present smoke abatement methods are utterly inadequate to cope with the roblem. The great proportion f combustibles and ash the olids at low levels, and the mount of sulphur in the air how the necessity for elimination at the source."

SEARCH WORK

The report told of other rearch conducted in the past year. vestigations into uses and ethods of producing chrome e, insulating lumber, Portland ement, composite glass, yeast hibitors, steel treatment, rock roducts, roofing, fatty acids, ygen and face brick were cometed.

Results hailed as "noteworthy" re obtained from fellowships in r pollution, by-product coal, ce brick, fertilizer, heat-insulaon, iodine, nitrogeneous resins, ganic synthesis, refractories, eep and utensil.

Thirteen new fellowships, in fety fuse, plastic composition, ead, cotton seed products, dro-engineering, abrasives, wsprint, sugar, fatty acids, oes, optical glass, commodity andards and tire bead, were inituted.

The beginning of construction the Institute's new building is ailed as the most important ent during the year. The new ilding, at Fifth and Bellefield enues, will have eight working ors built around interior courts. will be 300 feet long by 275 feet p. The exterior will be of sic Greek Ionic architecture, rounded by 62 columns, the rance reached by steps along entire front of the building the fourth floor.

KING COAL STUDIED

Work has been accomplished in ndardizing, sampling and testmethods for coking coal. A ltibasic coal chart, a method presenting and studying coal alysis data, has been developed. More than 1,000,000 pounds of -product sulphur have been ed, as a result of the institute's search, to protect orchard and her crops from fungous disses and insect pests. This sulur has been found to have curive value in fighting certain ocpational diseases such as ters' rash and machinists' runculosis.

The report states that the ferizer fellowship, under H. H. yers and C. M. Bible, has deped a process for removing ine from phosphate rock, ng it usable in unrestricted tities as a mineral ingredient nimal foodstuffs. This is said make available the cheapest pply of phosphate for animal ds. The fluorine in the rock s, until now, prevented widead use of the rock in feeds.

ESTIGATE SLEEP

he investigation of sleep was tinued through the year, with dren of the nursery school, of University of Chicago, and h adults, in Pittsburgh. It was nd normal for an adult to make m 20 to 40 changes of posture a typical night. Light was nd not to affect rest, although resulted in the sleeper making er changes in posture. The stural changes are in the form relaxation from irritation sed by maintaining one posin for some time.

t was found that children's ernoon naps do not affect their ht's sleep, indicating, the re- says, that rest obtained in afternoon is clear gain and rable to added night sleeping tting extra rest.

e Department of Research in e Chemistry is now engaged in earch on subjects including: chemistry of gum arabic and cherry gum, and quince-seed cilage and the organic chemy of marine plants.

rotto to Start Building in May

he construction of the new ple of Islam Grotto, to be loed on Montgomery avenue, rth Side, will be started early May, according to the committ in charge.

More than 2,000 members of the anization are expected to atd the initiation ceremonies ril 30 in Youngstown, O., which l be held in Aut-Mori Grotto. series of meetings have been nned for the organization oughout Western Pennsylvania.

Music
Musical Instruments
Radios—Records
VOLKWEIN'S
632 Liberty Avenue
Everything in Music and Musical Instruments

ARRANGE PLAY AS JOBLESS AID

Wilkinsburg Relief Association, sponsored by the Wilkinsburg Business Men's Association, will receive funds for emergency work through the presentation of "Vanities of 1931" in the high school auditorium Wednesday and Thursday.

Mr. Elder.

The production, being sponsored by the businessmen, under general chairmanship of of Algy Moore, is being staged by Earle Elder. The latter is being aided by Miss Peg Wilson, Miss Hanna Watson and Elwood Scott. Boy Scouts and students are aiding in the sale of tickets.

The offering will be in two parts, a modern minstrel occupying the first half and vaudeville acts completing the show. Wilkinsburg talent appearing in the cast include the Wilkinsburg Quartet, Peg Wilson's special offering featuring Dolly Klem, Prof. J. C. Grogan, blind pianist; Bert Layton, Cameron Brass Quartet, Nell Hepner, Ruth Henderson Elder. A 14-piece stage band will be heard.

Mr. Moore.

Hotel Man Named C. of C. Aide Here

Paul R. Byrnes, former promotion manager of a chain of hotels in New York, Boston and Atlantic City, has been appointed manager of the convention and visitors' division of the Pittsburgh Chamber of Commerce. He replaces Mark Egan, who resigned.

Mr. Byrnes

3 Special Trains For Islam Grotto

Two thousand members of Islam Grotto are expected to go in three special trains on the visit of Pittsburgh members to Aut-Mori Grotto in Youngstown, O., April 30. The trains will carry prophets, band, patrol and cast. Monarch Edward Davis, of Aut-Mori, will welcome the delegation. Grand Monarch Edward H. Dyer, of Boston, Mass., will address the grottoes in session at the Hippodrome Theater after the evening ceremonial.

Unusually Strong Values at Our Clearance Sale of
6 PIANOS
$500 Kurtzmann Upright—Good tone, fine playing condition $50
$600 Chickering Upright; plain mahogany case, resonant tone, splendid condition $100
$750 Sohmer Upright—Excellent tone, good appearance, only $195
$585 Meldorf Player Piano — Rich and powerful tone quality, good player action $125
$1000 Style Hardman Grand, mahogany case. Good condition $295
$695 Style Sample Baby Grand — Remarkable value at only $345
Write for picture and full description if you can't call. Terms as low as $5 per month.
HOFFMANN'S MUSIC HOUSE
537 WOOD STREET
Representatives for Gulbransen Pianos, Brunswick, Atwater Kent and R. C. A., Bosch and Crosley Radios.

TALK, RECITAL AT INSTITUTE

James C. Boudreau, director of the school of fine and applied arts, will present a lecture on "The Joy of Sketching" this afternoon in Carnegie Lecture Hall, Oakland.

The regular Sunday afternoon organ recital will be presented by Dr. Charles Heinroth at 4 p. m. in Carnegie Music Hall. His program will be as follows:

Overture to "La Gazza Ladra" .... Rossini
Andante Con Moto, from Symphony in C Major .... Schubert
Two Divertimenti
(a) Arpe Notturns
(b) Speranza (Hope) ... Yon
Symphonic Poem "Danse Macabre" .... Saint-Saens
Prelude in E Minor ...... Dethier
"The Question" and "The Answer" .... Wolstenholme
Fugue in G Minor, (The Little) .... Bach
Polonaise in A Major .... Chopin

Women Voters Club Plans Card Party

Members of the Women's Political Educational Association will be hosts at a card party at 2 p. m. Wednesday in Oppenheim-Collins social rooms, according to Mrs. E. Jette Maier, chairman of the affair.

Mrs. Maier will be assisted by Mrs. Lillian Matthews, Mrs. Frank Boyle, Mrs. Marjorie Anderson, Mrs. Clara Barclay, Mrs. B. H. Hansel, Mrs. Frank I. Gollmar, Mrs. Mary Horan, Mrs. Mary Cunningham, Mrs. Edna Huebner, Mrs. Jessie Bealor, Miss Ruth Zimmerman, Miss Edna Anderson and Miss Anne Young.

Nurses' Card Party Set for New Home

A card party will be held Thursday night in Mary Immaculate Hall, the recently completed home for the nurses of St. Francis Hospital. Bridge, euchre and five hundred will be featured. The proceeds of the party will be devoted to the building fund of the new home.

Card Party Planned By Church Society

The Altar and Rosary Society of St. Canice's Church will hold a euchre, bridge and five hundred party Monday night in the School Hall. Mrs. Mary L. Bayer is general chairman of the committee, assisted by Miss Emma Link, Mrs. J. O'Brien, and Mrs. Thomas Charlton.

DeMolay Players To Give Comedy

The DeMolay players of the North Borough chapter, Order of DeMolay, have selected John C. Brownell's farce, "The Nut Farm" as their sixth annual production and will present the comedy Wednesday and Thursday evenings, April 23 and 24, in Avalon High School. Clarence McPherson, Jr., is director of the cast, which includes Betty Stonehouse, Mary Jane Fraser, Helen Morrow, Ivernia Teather, Clifford H. Franz, Donal Vogel, Ollie Kean, Charles H. Lutz and J. B. Guiser.

Miss Stonehouse

CREDIT GROUP TO HEAR KELLY

How pending national legislation may influence individual life and personal credit, will be touched on by Congressman Clyde Kelly, who will address the members of the Retail Credit Men's Association in the Downtown Y. M. C. A. tomorrow night.

The committee arranging the affair includes Col. Franklin Blackstone, Leon Michaels, Harry E. Wilson, president of the credit body; David H. Goldman, John A. Brown, Dr. John Garvin, W. B. McConnell, T. L. Ford, J. R. Truesdale and A. C. Dunn.

President Wilson said yesterday that, as far as collections, percentage of cash retail sales and employment conditions are concerned, this city rates better than cities from which he has received reports.

Baritone, Violinist In Joint Recital

Max Franklin, baritone, and Charles Simon, violinist, were to present a joint recital in the Theresa L. Kaufmann auditorium of Irene Kaufmann Settlement at 8:15 p. m. today. Harry Franklin and Anna L. Perlow will be accompanists.

Army, Navy Union Continues Canvass

Fort Pitt Garrison No. 91, Army and Navy Union, will continue its membership drive until May 1, according to Commander William C. Vaupel. Veterans and active members of any branch of the American services are eligible.

SCHROEDER'S
Pittsburgh's Leading, Largest Music Store. Choice of the World's Best Pianos Sold Only at Schroeder's; Chickering, Ampico, Brambach, McPhail, Kroeger, Famous Kurtzmann.
Chickering
Established 1823
Many of the most brilliant Pianists the world has ever heard, from the days of Liszt, 100 years ago, down to the present, have preferred the Chickering above all others.
1931 Model Grands
$1095
Convenient Terms

Ampico Reproducing Grands $1195
BARGAINS—Best in 20 Years
$1450 Chickering Grand, perfect $695
$1250 Kurtzmann Grand, used 1 yr. .. $595
Steinway Grand, exquisite model $495
Knabe Grand, splendid condition $395
New Baby Grand (sample) $345
Terms $10 Monthly
SCHROEDER'S
820 Liberty Avenue, Pittsburgh

LEGION BENEFIT BY JOYCE POST

Delegations of virtually every American Legion post in Western Pennsylvania will attend the benefit performance at the Pitt Theater, April 23, under the auspices of the [illegible] Joyce Post No. 509, American Legion. The proceeds from the presentation of "Death Takes a Holiday" will be used to carry on the welfare work of the World War nurses' post.

A partial list of patrons and patronesses include Mrs. S. M. Dowler, Mrs. James H. Haygood, Miss Nancy Cahill, Dr. Herbert Dewar, Mr. and Mrs. Abe Ashburner, Mr. and Mrs. William W. Hague, Mr. and Mrs. Patrick J. Logue, Mr. and Mrs. Charles L. Grigsby, Mr. and Mrs. Robert Cochrane, William J. Strassberg and Mrs. John B. Nicklas, Jr.

Final plans for the benefit will be completed at the regular meeting of the post at the Nurses' Club, 3346 Fifth avenue, next Tuesday evening. The nurses will be addressed by Judge Paulson D. Foster.

Sacred Heart Guild Arranging Dance

Dr. Herron

Dr. William F. Herron is president of the committees in charge of the Emerson Club dance to be held April 24 in the Parish Guild of Sacred Heart Church, Center avenue. The club, composed of young people offers classes in gymnasium, bridge and dancing.

Credit Men to Hear Kelly at Banquet

Congressman Clyde Kelly, of Braddock, will be the principal speaker at the Retail Credit Men's Association banquet tomorrow night in the downtown Y. M. C. A. The Red Arrow Quartet, of the Pennsylvania Railroad Company, will entertain. Franklin Blackstone is chairman of the program committee.

Period and Modern Designs
The Sheraton

Built by the House of Baldwin
The new Howard Grand is the product of the same designers and engineers who build America's finest pianos. Tone quality never, until now, obtainable in a Grand of this size. Priced as low as $595. Convenient payment terms. Liberal allowance for your old piano. Ask for Free Floor Pattern.
$595 and up
Howard
Grand Piano
Only 4 Feet, 7 Inches Long
LECHNER AND SCHOENBERGER COMPANY
631 LIBERTY AVE.

MUSICAL PLAY LYCEUM CHOICE

Preparations are being made for the fifth annual stage presentation of St. Michael's Lyceum. This year's production will be a musical comedy, "The King of Timbuctoo," to be presented in St. Michael's auditorium, Pius street, South Side, Tuesday and Wednesday, April 21 and 22, inclusive.

The production is under the supervision of the Rev. Winfred Guenther, assisted by A. J. Freund, musical director. E. G. Davies, will teach the chorus and ensembles and dancing numbers and M. C. Hock will direct the speaking characters.

Father Guenther

Mr. Freund

Jewish Home Head Directing Benefit

Herman P. Gumnit, superintendent of the Jewish Home for Babies and Children, has been chosen as advisor to the committees working on a card party April 14, for the benefit of the home. Gumnit has been superintendent for four years.

Mr. Gumnit

PIANOS of PR ME
BECKWIT
UPRIGHTS ....
GRANDS ......
BRADBU
UPRIGHTS ....
GRANDS ......
Prices Include: 30 Months — Delivery — Bench — —Music Lessons — Late, Music Rolls.
SEARS, ROEBUCK &
N. Hiland Ave. Free P

Since 1883
Everett
Grand Pianofortes

Whether considered from the standpoint of case design, depth and purity of tone quality or finally their moderate retail price Everett Grand Pianos positively represent the greatest value in a quality piano on the market today
Sold on convenient terms
Your old Piano in Trade
Frederick's
PIANO SALON
525-529 PENN AVENUE
913-15 LIBERTY AVE.

ITS PRICE IS FAR LESS THAN ONE WOULD EXPECT

STEINWAY
The Instrument of the Immortals
KNOWING its brilliant history, and with some insight into the way the Steinway is made, many people naturally think of it as an expensive instrument. Yet the cost of the Steinway is surprisingly moderate, especially when judged in the light of its long and faithful service. • In the making of a fine piano, certain fixed costs are involved. If these costs are reduced below an established minimum, the piano ceases to be fine. When that minimum is reached, Steinway & Sons add a fair and equitable profit, and the result is the modest price. • The actual cost of placing a Steinway in your home is comparatively negligible. You simply deposit ten per cent of the total amount (used pianos are accepted in partial exchange) and pay the balance over a period of three years. We should be glad to have you see and listen to any or all of the beautiful models now in our rooms. Come in today.
A new Steinway Upright can be bought for a total as low as
$925
Any Steinway may be bought with a cash deposit of
10% DOWN Balance in Three Years
Mellor's
604 WOOD ST.

2
RUE DE LA PAIX

is the PARIS address • of the •
SUN-TELEGRAPH
HEARST PRESS
INFORMATION BUREAU

Chevrolet presents

America's most complete line of low-priced automobiles

Twelve attractive models

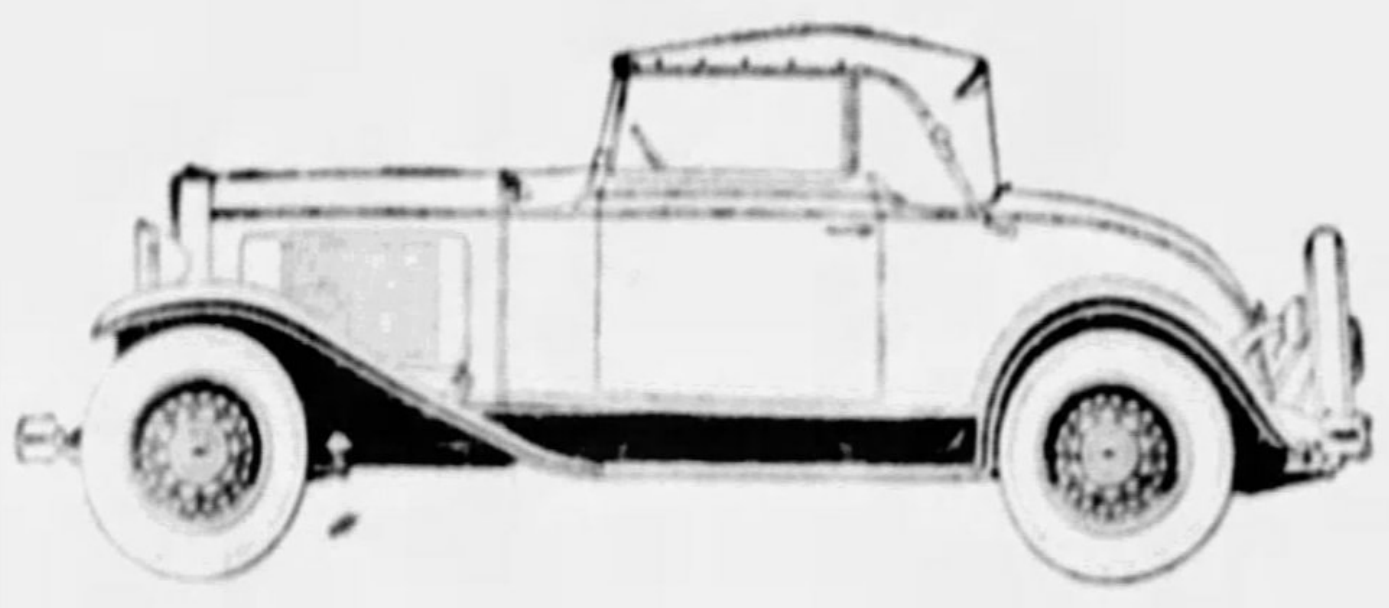

CONVERTIBLE CABRIOLET—A comfortable coupe or a racy roadster. Wide rumble seat. Chrome-plated landau irons, window and windshield frames and radiator grille. Price $615

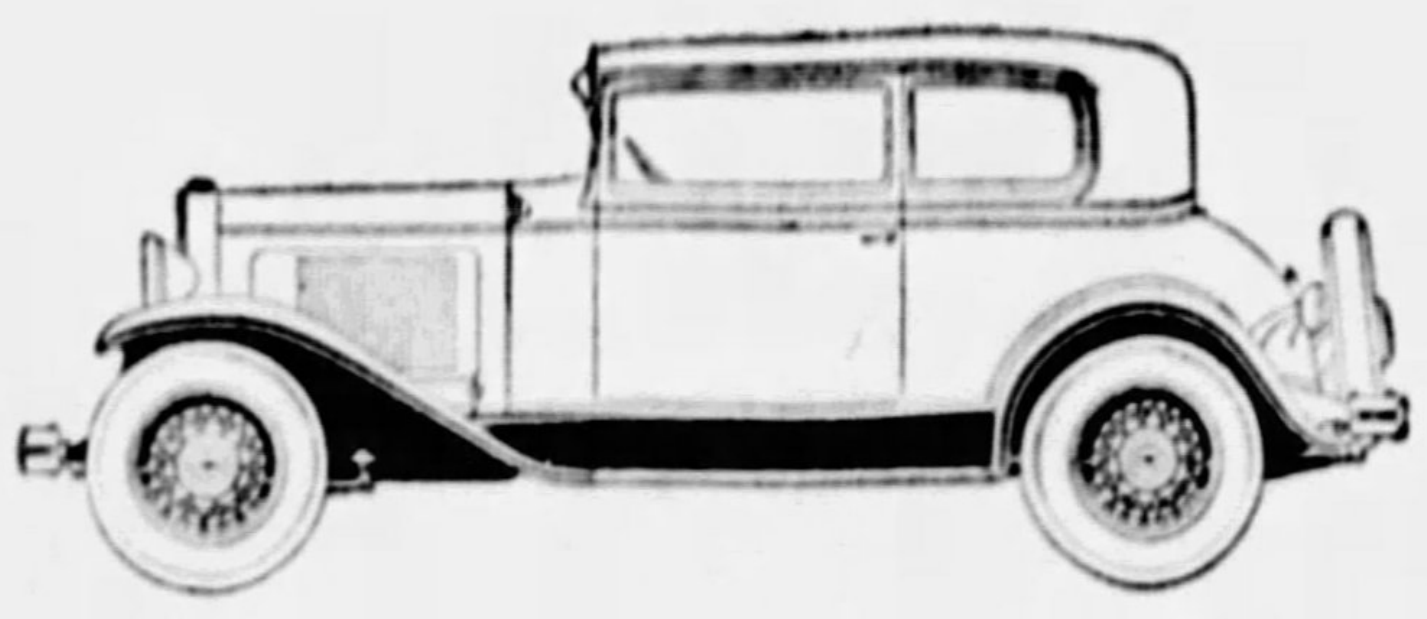

FIVE-PASSENGER COUPE—A distinctive new de luxe model. Especially attractive color combinations. Rich broadcloth upholstery. Chrome-plated radiator grille and cowl lamps........Price $595

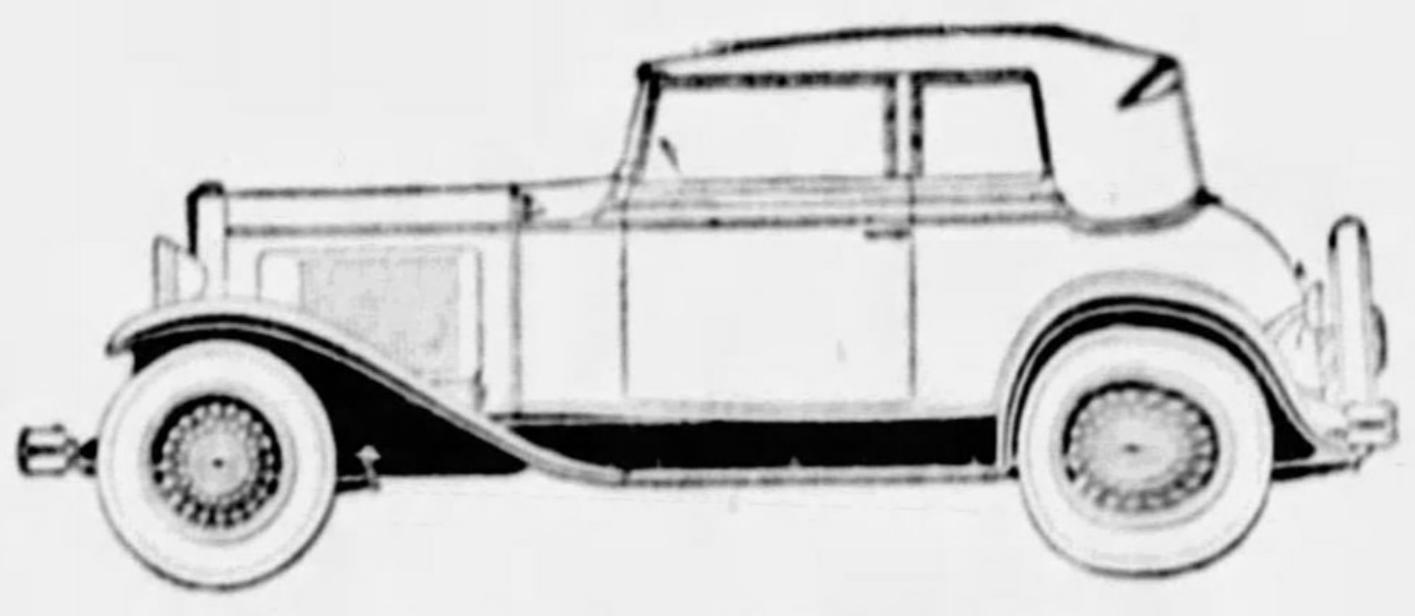

CONVERTIBLE LANDAU PHAETON—A smart new convertible touring car. Top and side windows can be lowered and windshield folds forward. Chrome-plated radiator grille.........Price $650

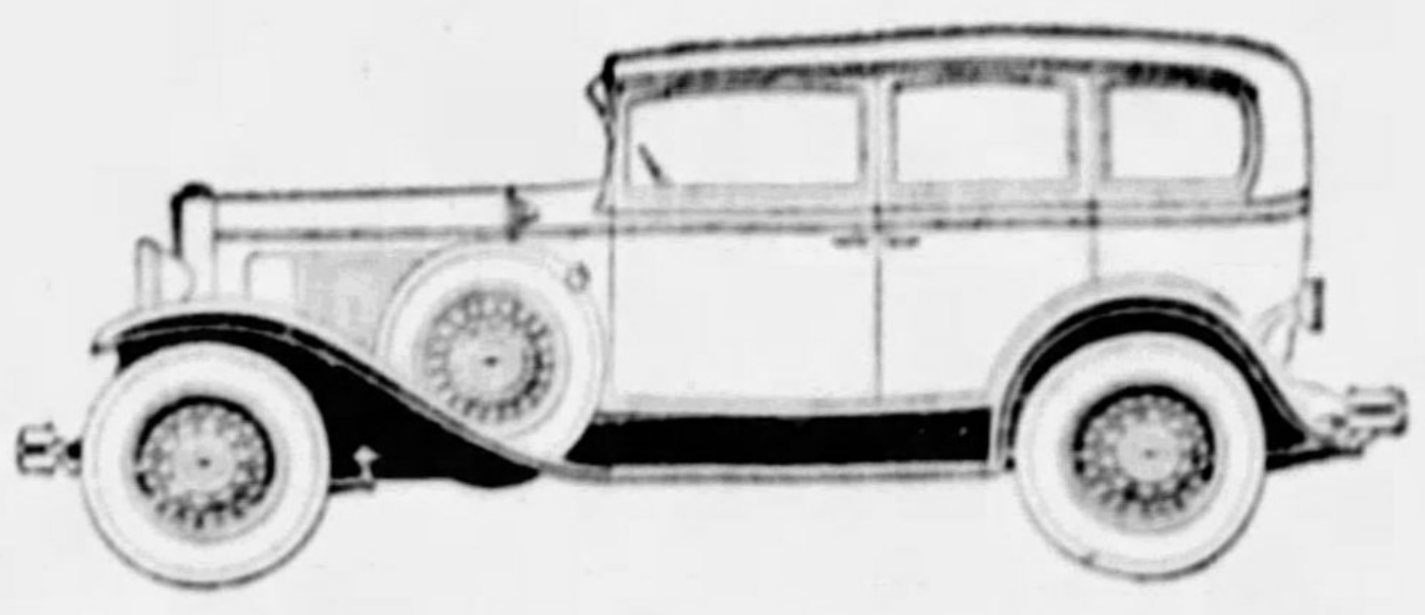

SPECIAL SEDAN—A car of exceptional beauty. Six de luxe wire wheels. Special fender wells. Chrome-plated radiator grille. Choice of rich mohair or broadcloth upholstery.......Price $650

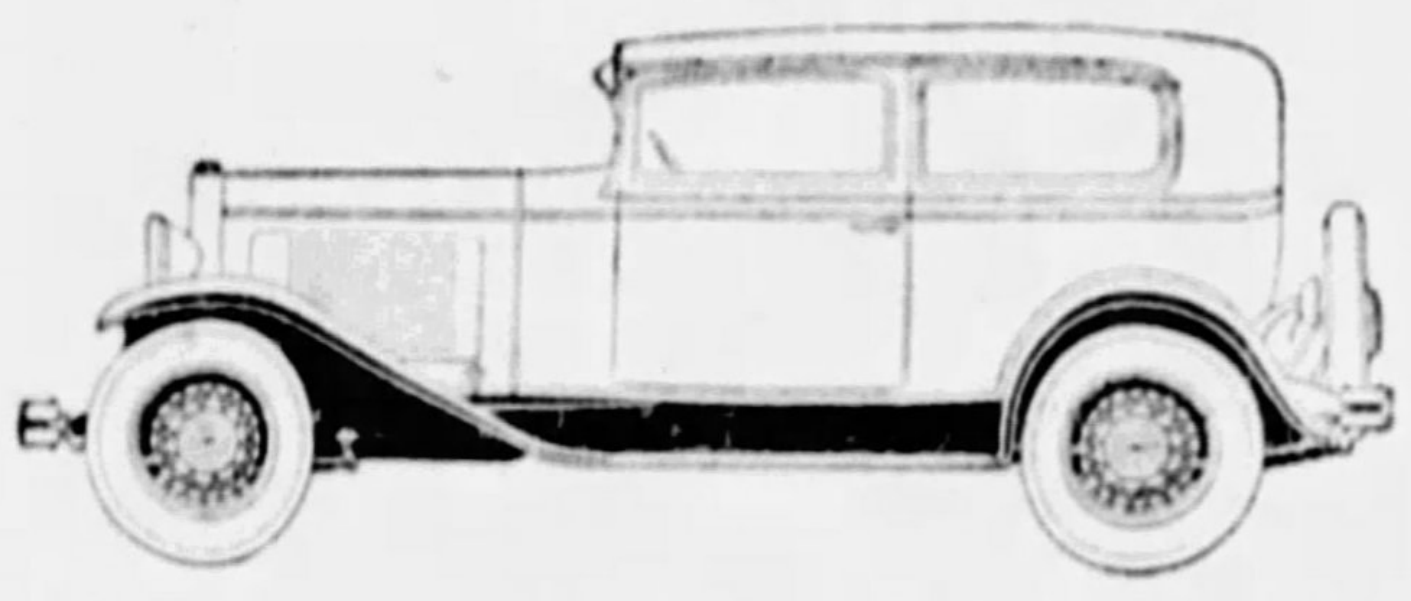

THE COACH—An ideal car for the family. Roomy seats. Long, smart Fisher body. Driver's seat adjustable. Wide doors permit easy access. Broadcloth or mohair upholstery..........Price $545

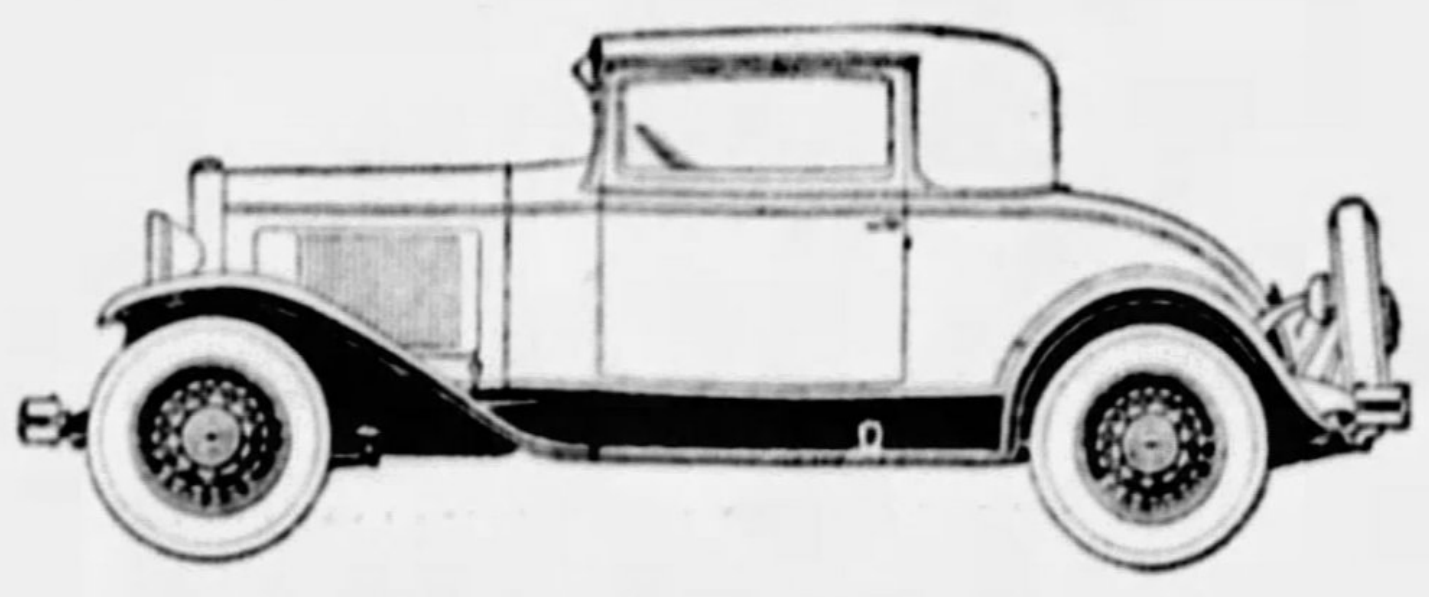

STANDARD COUPE—An excellent personal car for business or professional use. Adjustable driver's seat. A rear deck of generous capacity. Thoroughly economical to operate....Price $535

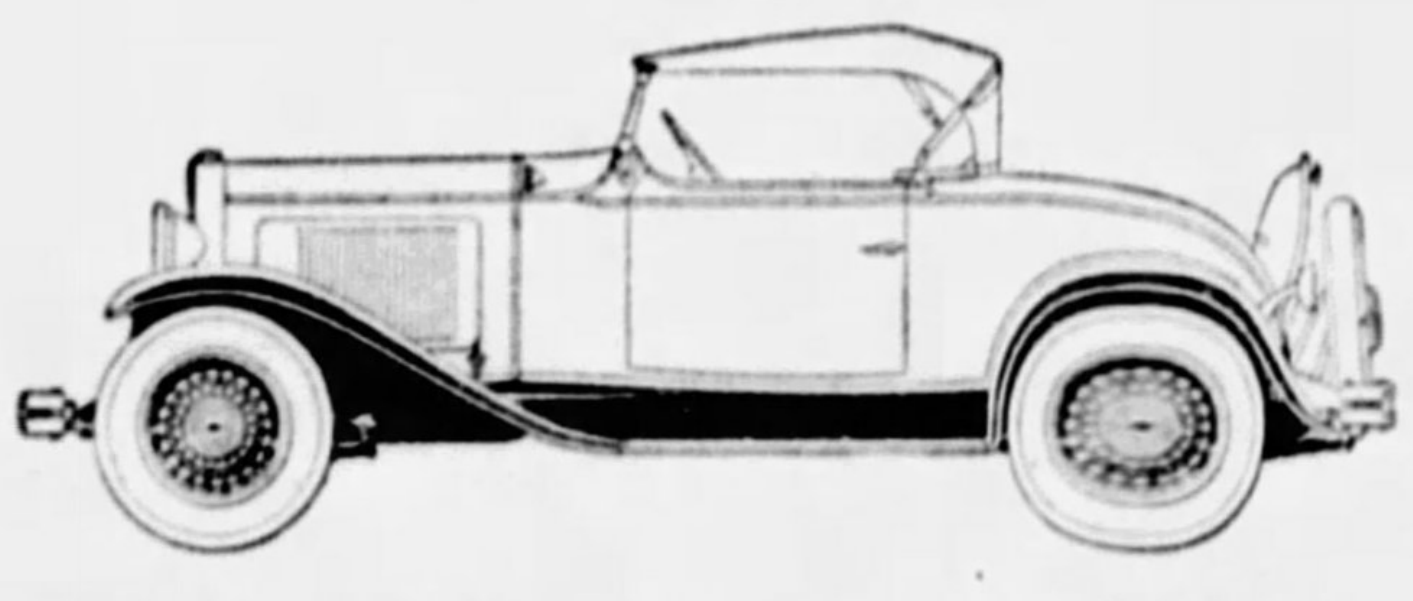

SPORT ROADSTER—A fast, smart, youthful open car. Wide rumble seat. Chrome-plated cowl lamps. Distinctive radiator grille. Smart, jaunty top. Special pleated upholstery.....Price $495

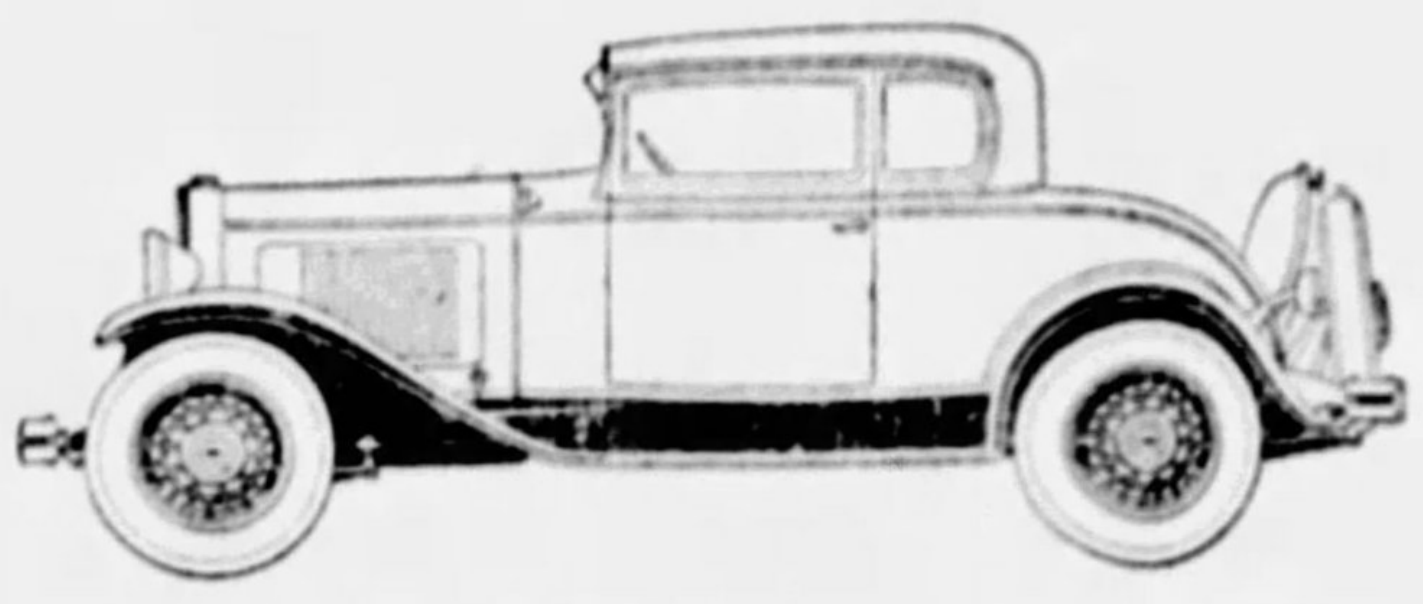

SPORT COUPE—Every inch a smart automobile, universally popular. Attractively appointed interior. Roomy rumble seat. Adjustable rear window. Chrome-plated radiator grille..Price $575

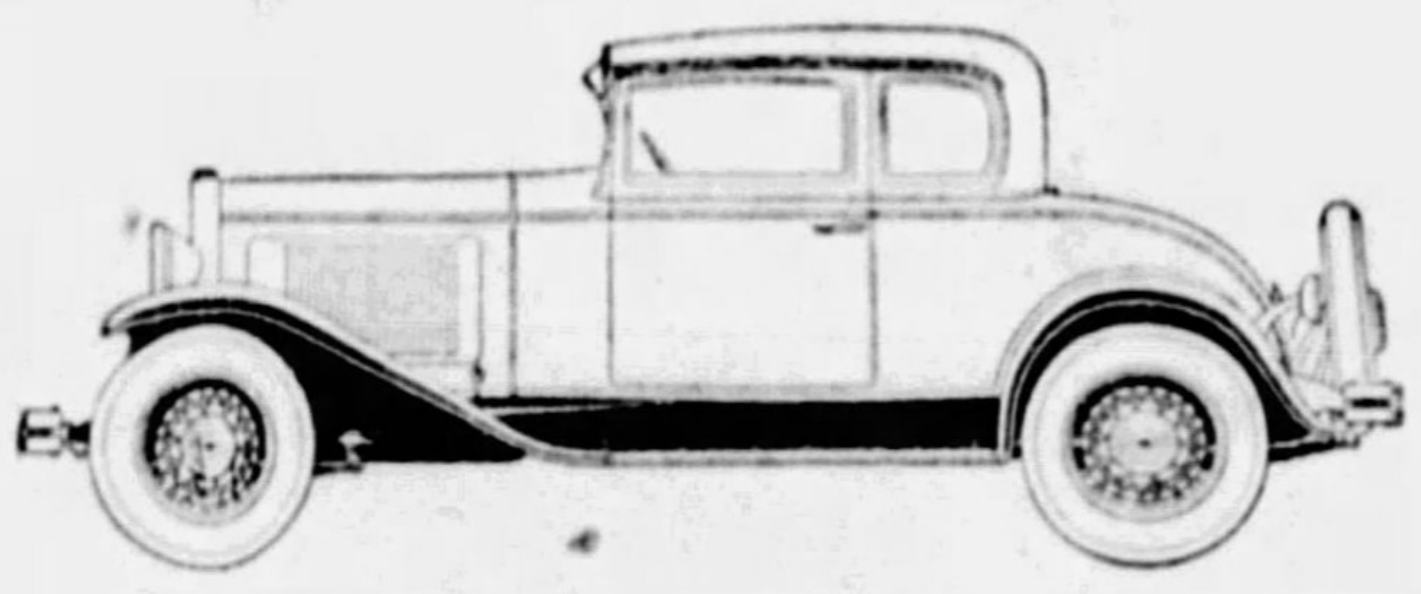

STANDARD FIVE-WINDOW COUPE—An exceptional value in a very attractive new coupe model. Spacious rear deck. Broadcloth or mohair upholstery in harmonizing colors.......Price $545

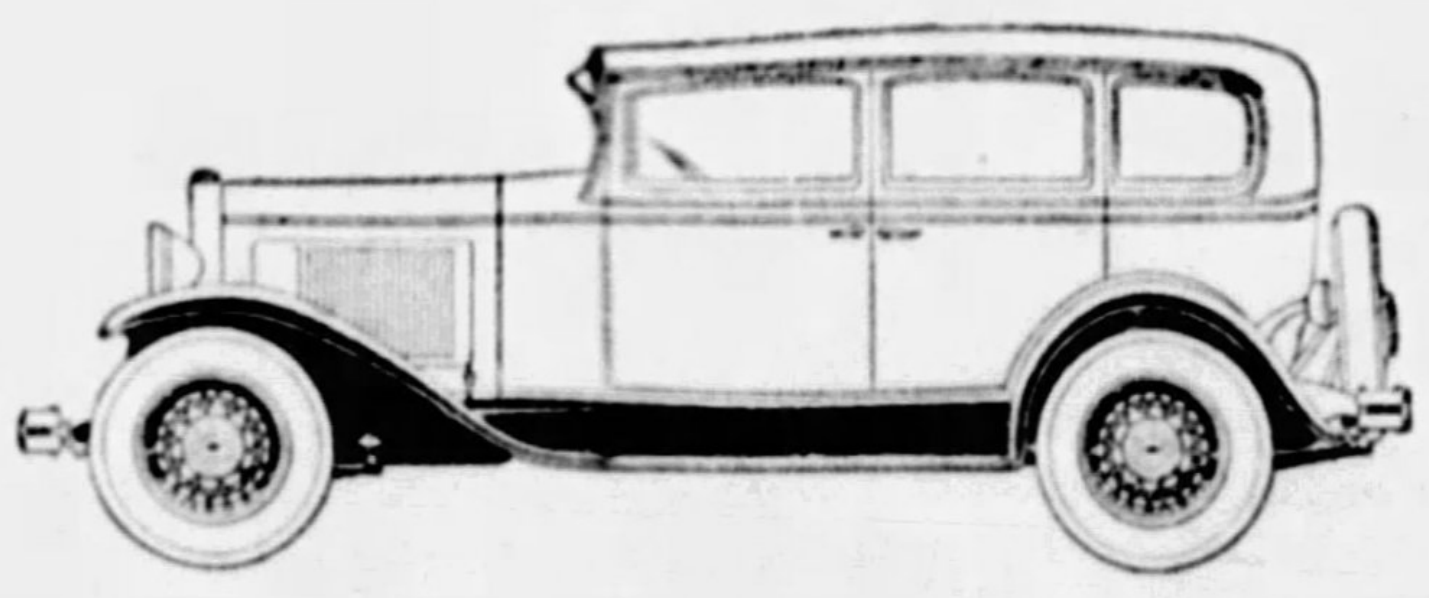

STANDARD SEDAN—A fine car for general family use, smartly styled and very comfortable. Wide seats. Mohair or broadcloth upholstery. Adjustable front seat. Handsome fittings...Price $635

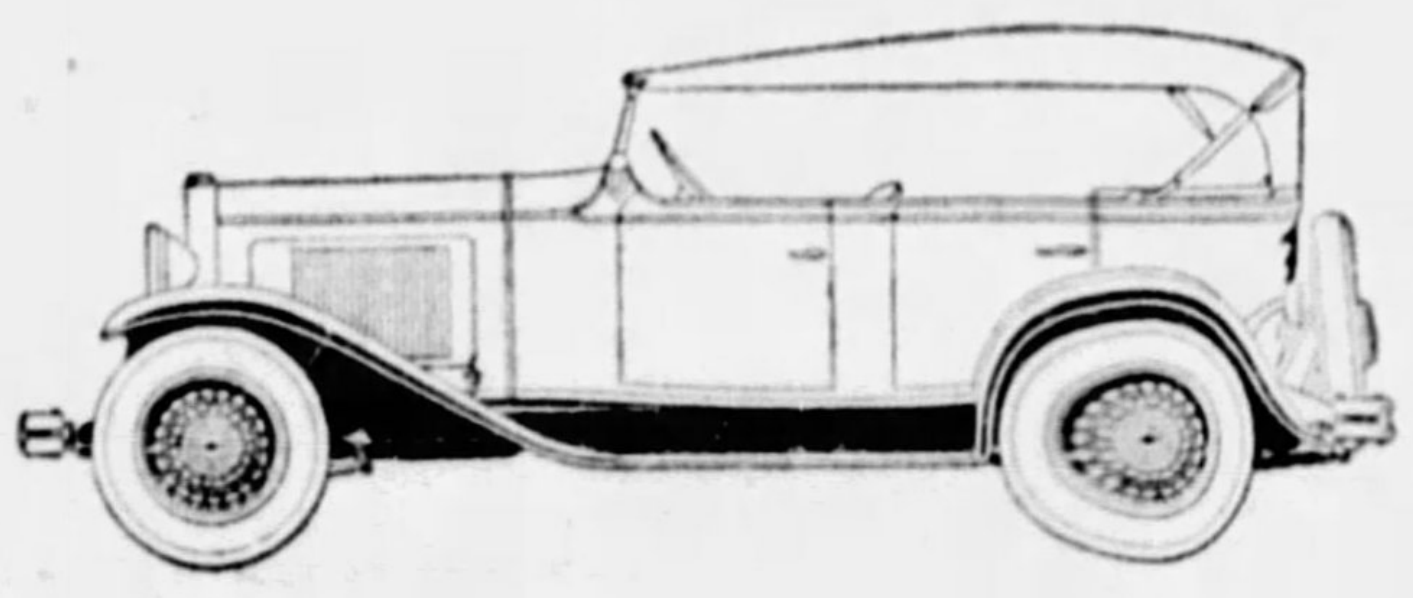

PHAETON—An open car of distinctive styling. Many attractive appointments. Top fabric and pleated upholstery harmonize with body color. The top boot is standard equipment..Price $510

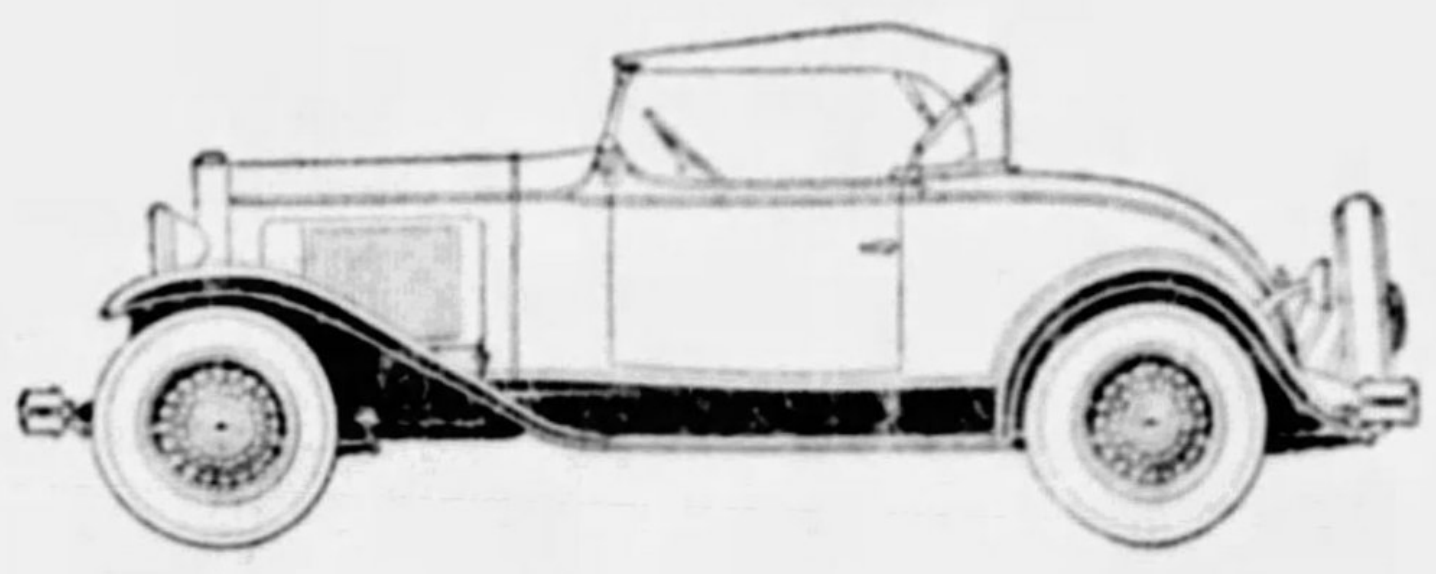

STANDARD ROADSTER—A quality car at a very low price. Spacious rear compartment. Rakish new top with top boot. Attractive, colored upholstery. Door opening curtains.......Price $475

All prices f. o. b. Flint, Michigan. Special equipment extra

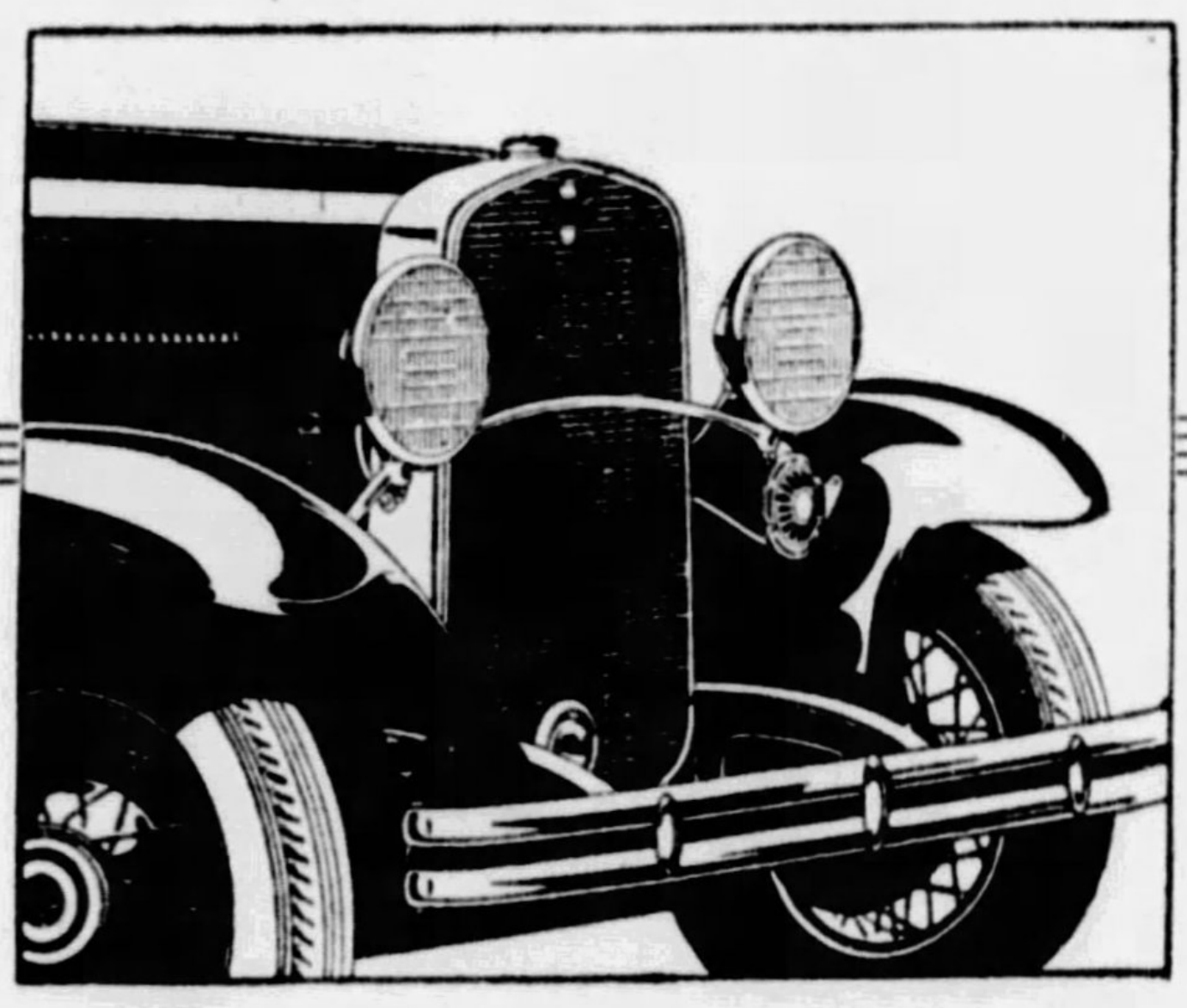

NOW ON DISPLAY AT YOUR CHEVROLET DEALER'S

With the number of Chevrolet models increased to twelve, Chevrolet now makes available truly economical transportation for every purpose. Family cars, personal cars, cars for business, cars for sport—Chevrolet offers them all in a variety of body types, colors, equipment and upholstery meeting practically every personal preference.

Nowhere else in the low-price field can you find such a wide selection of fine coachcraft—for Chevrolet alone in its class provides the many recognized advantages of Body by Fisher. This means not only attractive styling in lines and appointments—but also the safest, most durable body construction known—wood-and-steel scientifically combined. Chevrolet's bodies are modern to the finest detail: graceful, low-swung lines set off by trim fenders and de luxe wire wheels. Tastefully fitted interiors with wide, deep-cushioned seats and ample leg room.

All in all, fine cars to look at, to drive and to ride in—smart, comfortable and very satisfying!

And as for performance—remember that Chevrolet gives you the smooth, quiet, flexible power of an easy-running six—a six that develops fifty horsepower, *yet operates with less expense for gas, oil and tires than any other car you can buy!* Furthermore, the Chevrolet Six will serve you faithfully for tens of thousands of miles with a minimum of repairs—due to its thoroughly modern design, the high quality of materials used and the extreme care with which even the smallest Chevrolet part is built.

When you get ready to buy a low-priced car, you will find it to your advantage to inspect the line of new Chevrolet Sixes now on display. Among the twelve attractive models, you are certain to find a car that will not only meet your specific requirements—but will also be a source of pride as long as you continue to drive it. Any Chevrolet Six can be bought with a small down payment and easy terms on the liberal G. M. A. C. credit plan. *And remember that Chevrolet's delivered prices include only reasonable charges for delivery and financing!*

Chevrolet's famous 21 points of superiority

(1) Smooth six-cylinder 50-horsepower motor. (2) Lowest operating cost. (3) Comfortable Fisher bodies. (4) Fine appearance. (5) Lowest priced six-cylinder car. (6) 109" wheelbase. (7) Strong full-length frame. (8) Four long springs. (9) Easy steering. (10) More ball bearings than any other car near its price. (11) Sturdy front and rear axle. (12) De luxe wire wheels. (13) Four hydraulic shock absorbers. (14) Complete instrument panel. (15) Safety gasoline tank. (16) Variety of colors and choice of upholstery. (17) Powerful four-wheel brakes. (18) Non-glare VV windshield. (19) Insulated driver's compartment. (20) Liberal Owner's Service Policy. (21) Product of General Motors. Chevrolet Motor Company, Detroit, Michigan.

NEW CHEVROLET SIX

The Great American Value

LEADERS SNUB N.Y. DEMOCRATS

NEW YORK April 11—(Universal.)—Invitations to tonight's Jefferson Day dinner of the National Democratic Club were declined abruptly less than a week ago by Gov. Roosevelt and former Gov. Smith, officers disclosed today.

Letters were received from each leader just before the programs went to the printer, it was explained by M. M. Kelly, club manager, who added:

"Mr. Smith wrote briefly that a previous engagement would not permit him to attend. I do not recall what caused the Governor to decline."

Dispatches from Albany, however, said that Gov. Roosevelt had discovered he had had an engagement for several months to address a dinner given in Schenectady tonight by state officers of the Odd Fellows lodge.

Mayor Walker was another conspicuous absentee.

'BUNDLE DAYS' SET THIS WEEK

Goodwill Industries, with headquarters at Twenty-eighth street and Liberty avenue, will hold its sixth annual "Bundle Days" on Tuesday, Wednesday and Thursday of this wek. All homes where there is discarded clothing will be asked to send bundles to school with the children, where Boy Scouts will supervise the collection of packages and deliver them to Goodwill trucks which will scour neighborhoods throughout the city.

The children enrolled at the institution plan to give a "kiddes' operetta," "Storyland," by Elizabeth Hayes Wilkens, with music by Harvey B Gaul, in their gymnasium May 27 and 28. At the same time, an exhibit of work done in the classes by the children will be held.

Goodwill maintains 65 different activities, including instruction in cooking, sewing and athletics for children; classes for parents and Bible instruction.

Child Workers Plan To Attend Meeting

Frances E. Shirley and C. B. Auel, of Pittsburgh, will attend the tenth annual convention of the International Society for Crippled Children, which will open today and continue through Wednesday in Cleveland, O. The International Society is the central agency for all work carried on for crippled children by Rotary Clubs and other organizations. It includes agencies in 45 states and provinces in North America, as well as 16 countries representing South America, Europe and Australia.

Archeological Body To Hear Rome Talk

The Pittsburgh Society of the Archeological Institute of America will meet in the International Institute, 405 South Dithridge street, at 8:30 p. m. Friday. Prof. Horace Wetherill Wright will lecture on "Rome; the City of the Kings."

DR. J. L. MAGNES TO VISIT HERE

A welcome to Dr Judah L. Magnes, chancellor of the Hebrew University of Jerusalem, will be extended Tuesday and Wednesday by Pittsburgh Jewry, when Dr Magnes will visit here as part of an American tour in behalf of the university.

He will be the guest Tuesday noon, in the Schenley Hotel, of the University Hospital Committee of the Pittsburgh chapter of Hadassah of which Mrs. Bennie Neiman is chairman. He will speak Wednesday night in the Morris Kaufmann Memorial Auditorium, Y. M. & W. H. A., following a testimonial dinner in Webster Hall, which will be sponsored by the legal, medical, scientific and Jewish educational group in Pittsburgh.

Charles J. Rosenbloom, president of Hebrew Institute of Pittsburgh, will be in charge of the Pittsburgh arrangements.

Duquesne K. of C., Plans Swim, Dance

Duquesne Council, No. 264, Knights of Columbus, will hold a swimming party and supper dance Wednesday evening. After water sports in Webster Hall pool, the party will adjourn to the council's auditorium, Fifth and Bellefield avenues, where there will be dancing and supper. Joseph Irr is general chairman.

(Advertisement)

Avoid Ugly Blemishes

Does a pimply face embarrass you? Get a package of Dr. Edwards Olive Tablets. The skin should begin to clear after you have taken the tablets a few nights, if you are like thousands of others.

Help cleanse the blood, bowels and liver with Dr. Edwards Olive Tablets, the successful substitute for calomel; there's no sickness or pain after taking them.

Dr. Edwards Olive Tablets do that which calomel does, and just as effectively, but their action is gentle and safe instead of severe and irritating.

Thousands who take Olive Tablets are never cursed with a "dark brown taste," a bad breath, a dull, listless, "no good" feeling, constipation, torpid liver, bad disposition, pimply face.

Olive Tablets are a purely vegetable compound; known by their olive color.

Dr. Edwards spent years among patients afflicted with liver and bowel complaints and Olive Tablets are the immensely effective result. Take nightly for a week. See how much better you feel and look. 15c, 30c, 60c.

(Advertisement)

RUPTURE SECRET OUT

5,000 Packages Free
No Dope—No Ox-harness
Exciting Discovery

Ponderous plasters, cruel springs, leather harness, iron bars, are not in this picture. Instead an enlightened invention exclusively patented. New. Clean. Don't know you have it on. Get free sample. Sensational book and proposition wherein you must actually see real results in 10 days or don't pay. Write this minute and delight the only body you will ever have. Neglect means never. Rupture makes you old. Address New Science Institute, 260 Amos Bldg., Steubenville, Ohio.

ANNUAL SPRING

Wall Paper Sale

100,000 Rolls of High-Grade Wall Paper To Be Sold Below Manufacturers' Price.

10c and 15c Papers—Complete room, wall, border and ceiling . . .	95c
20c Paper — Complete room, wall, ceiling and border	1.59
High-Grade Embossed Paper—Sold as high as 65c, a roll	10c
10c and 24c Paper—On sale at, a roll	3 & 5c
2-Pound Bag Dry Paste—at	19c

PAINT SALE

Walnut and Early English Stain—gallon	1.00
Real Good Paint—Drab, dark blue, coral and terra cotta—gallon	1.39
Our regular Fashion $3.50 Paint—On sale, gallon	1.59
Clear Varnish—On sale at, a gallon	1.75
Quick-Drying Linoleum Varnish—quart	95c

FREE DELIVERY

New Fashion Wall Paper Co.

409 MARKET STREET

(Advertisement)

"HALF SICK" WEAK-NERVOUS

Man or Woman—Would You?

Would you give thanks to be strong, energetic, charming and dominant amongst your associates?

You **should be** strong, healthy, vigorous—it is your God-given right!

You have become unattractive, uninteresting because of a serious "deficiency" in your blood and nerves.

This **must be true,** or you would not be weak, nervous, tired and "half-sick" day after day.

The fact is, your blood and nerves are in great need of vital substances with which to produce nerve fluid, which in turn generates nerve Force—a mysterious unseen energy that resembles electricity—which gives you vitality, eager ambition, keen mind and strength to endure, which makes you magnetic, cheerful, sparkling and attractive to your friends.

Every thought, every action uses up Nerve Force. If the supply is limited, and used up faster than produced, your body becomes partly ill and your mind loses its keenness. Many describe this loss of Nerve Force with such terms as: "Weak and Run-down," "Always Tired," "Always Worrying," "Nervous Indigestion," "Sleeplessness," "Dizzy Spells," "Cold Hands and Feet," and "Oppressed Feeling."

When such conditions exist, place reliance in Cad-o-mene, and the sooner the better. Let Cad-o-mene build up your lowered vitality. Cad-o-mene is different from any medicine you have ever used. It was originated for those who are "half-sick," for those who have "sick nerves," poor quality of blood and lowered vitality. Surely such a medicine is worth trying.

Cadomene Tablets supplies that which your blood and nerves require to aid nature when Nerve Force is being slowly exhausted—and taking Cadomene a few days proves it to the most skeptical.

Quickly a feeling of renewed strength and well-being begins to let you know that the vital elements in Cadomene are proper and necessary for the anemic, run-down, debilitated, "half-sick" person, be it man, woman, boy or girl.

In Pittsburgh you can procure Cad-o-mene Tablets at May-Liggett's, Dow's, Mayflower, Walgreen's and good druggists everywhere.

You Can Start Today With These First Eight Pictures

KNOW YOUR OWN HOME TOWN

Win Your Share of $1,000.00 In Cash Prizes

CONTEST PICTURE No. 1

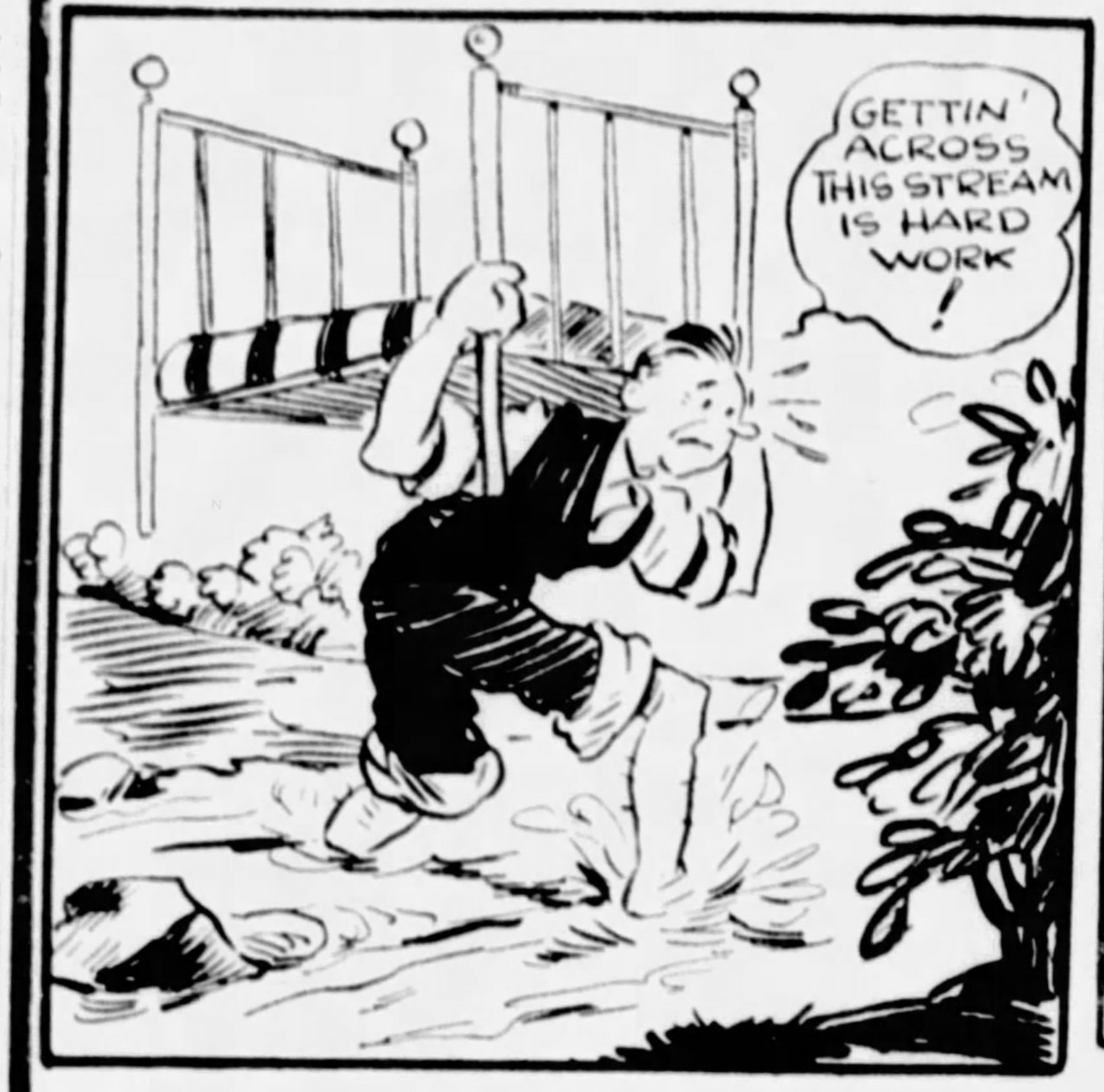
GETTIN' ACROSS THIS STREAM IS HARD WORK!

Name of the City or Town . . . . State

CONTEST PICTURE No. 2

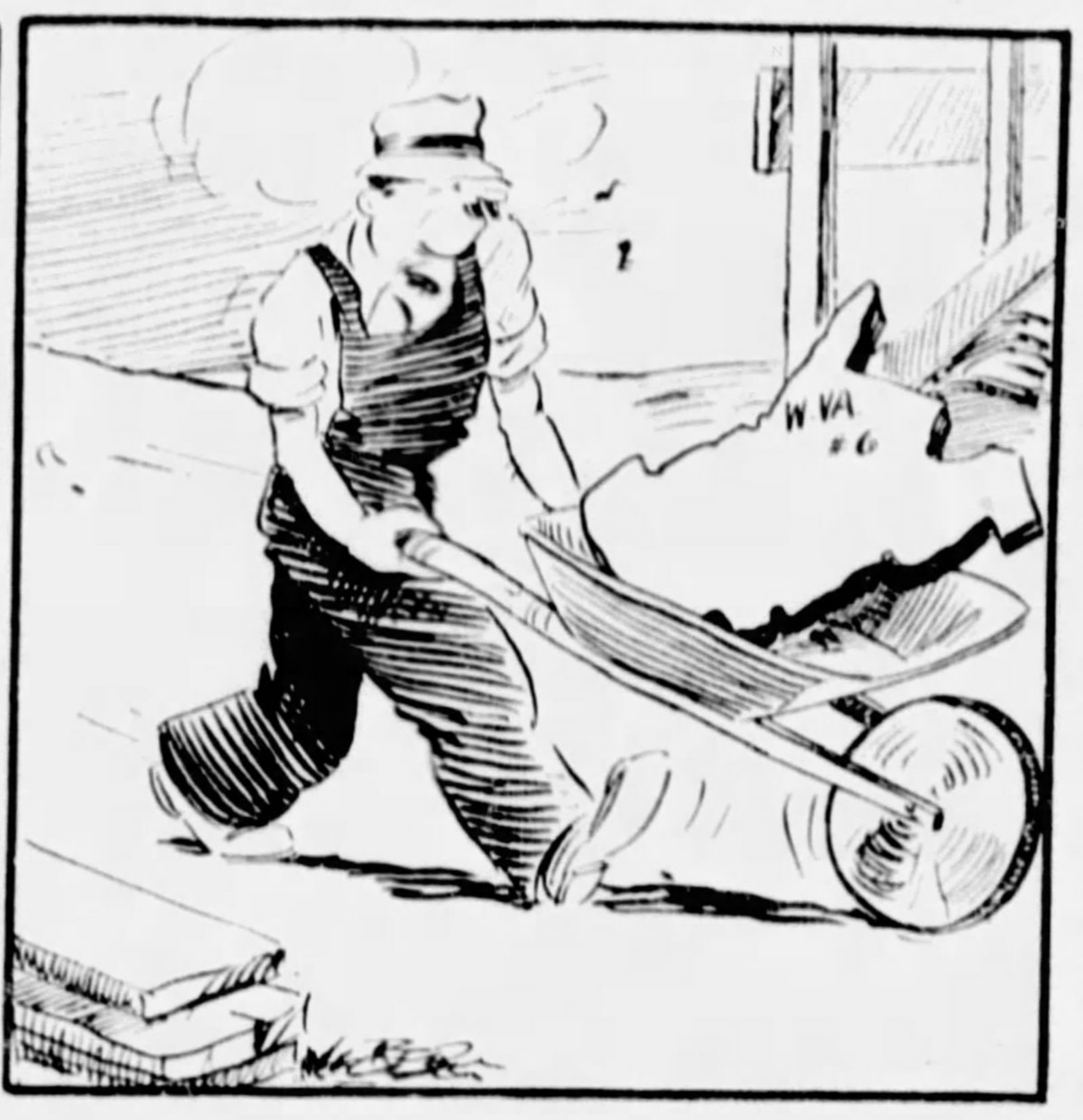

Name of the City or Town . . . . State

CONTEST PICTURE No. 3

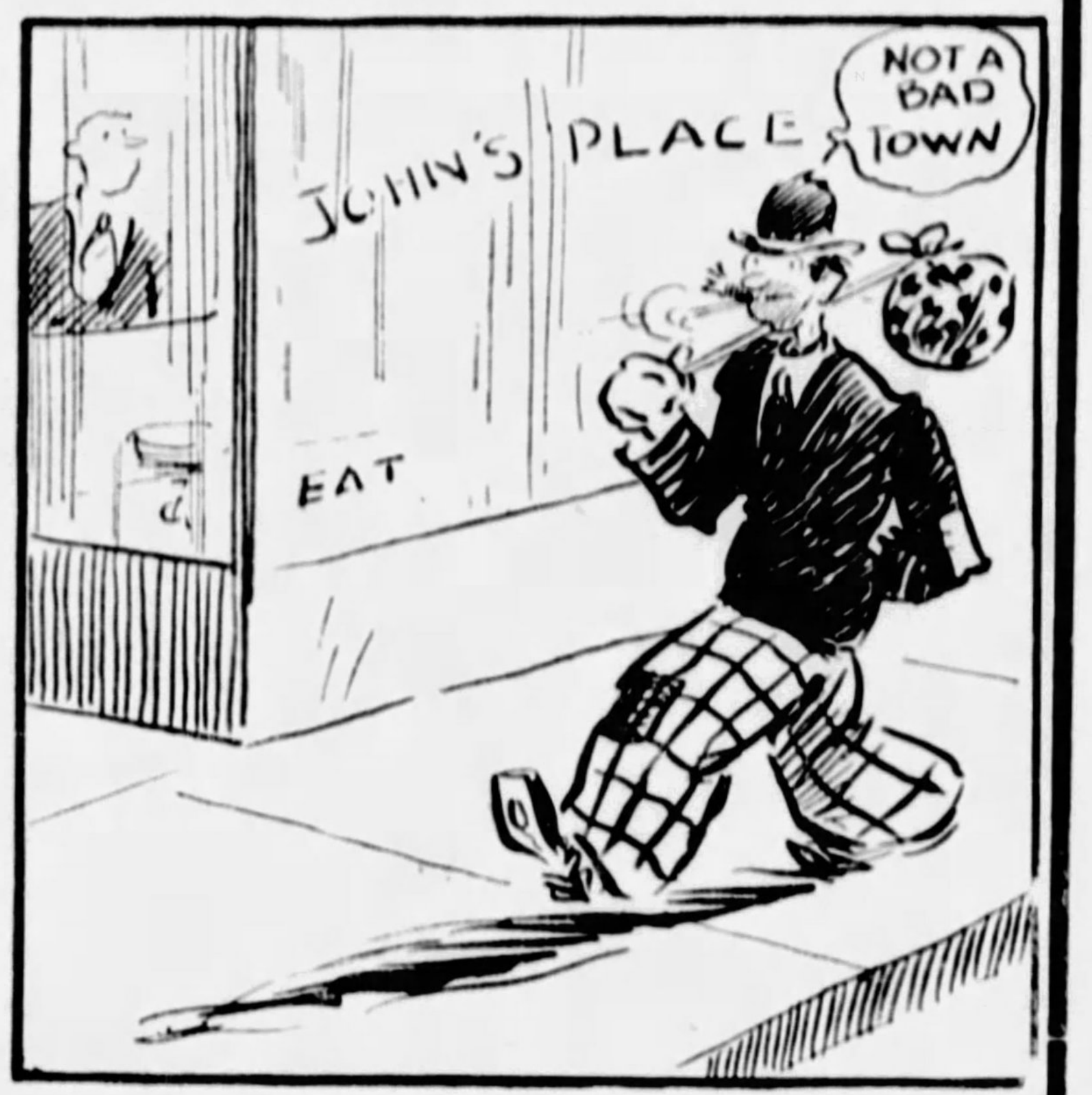

Name of the City or Town . . . . State

CONTEST PICTURE NO. 4

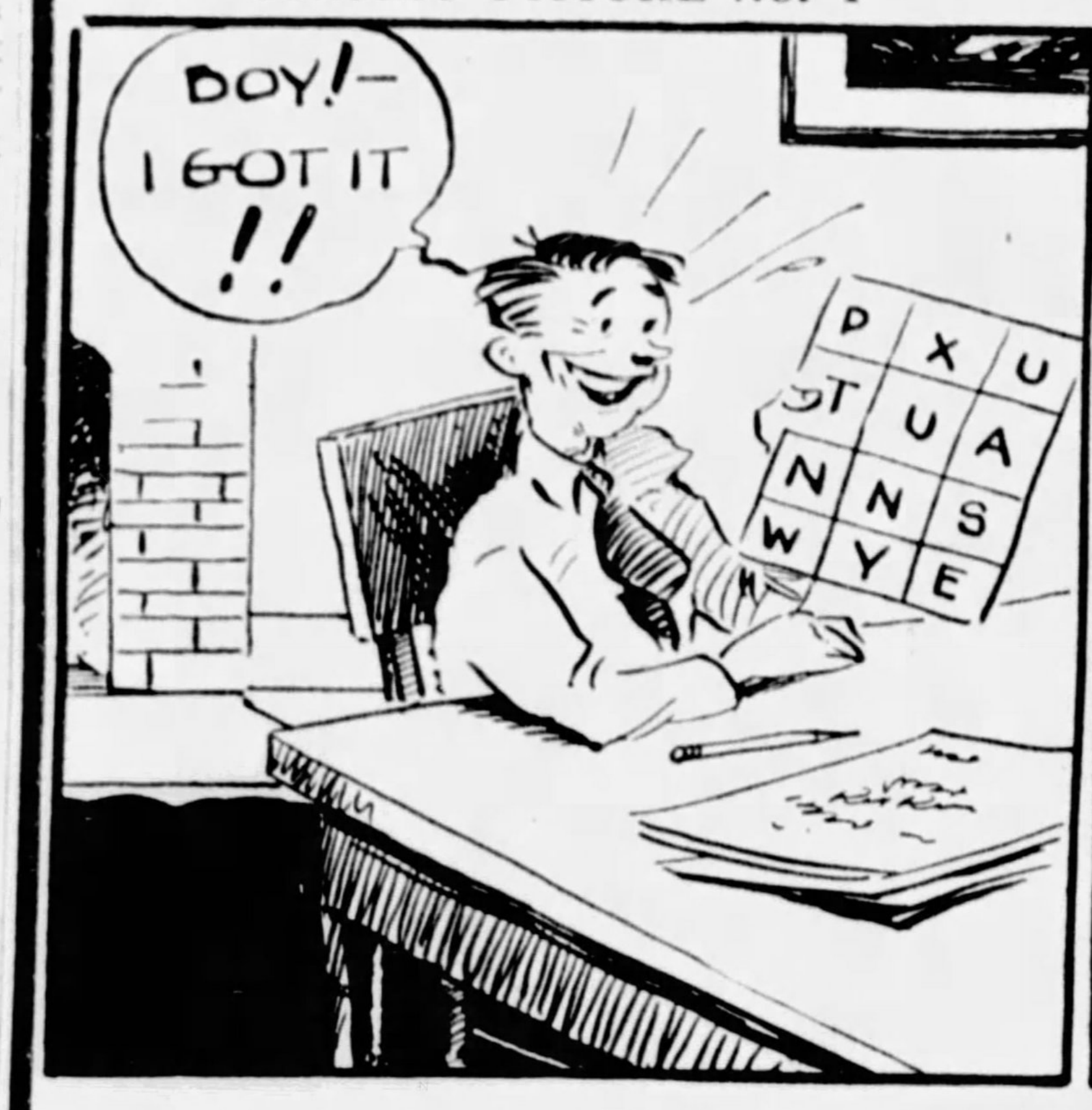

Name of the City or Town . . . . State

CONTEST PICTURE NO. 5

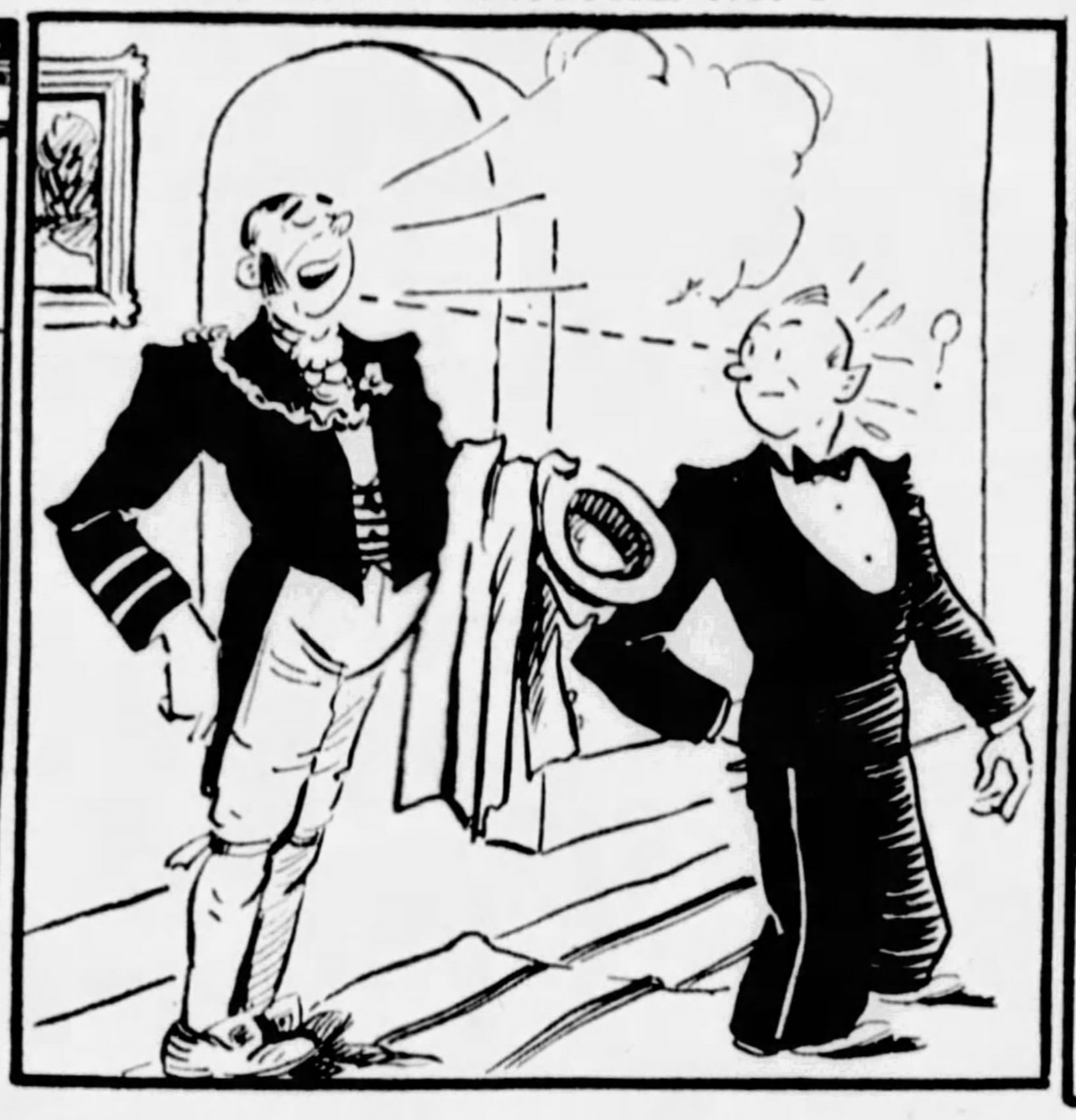

Name of the City or Town . . . . State

CONTEST PICTURE NO. 6

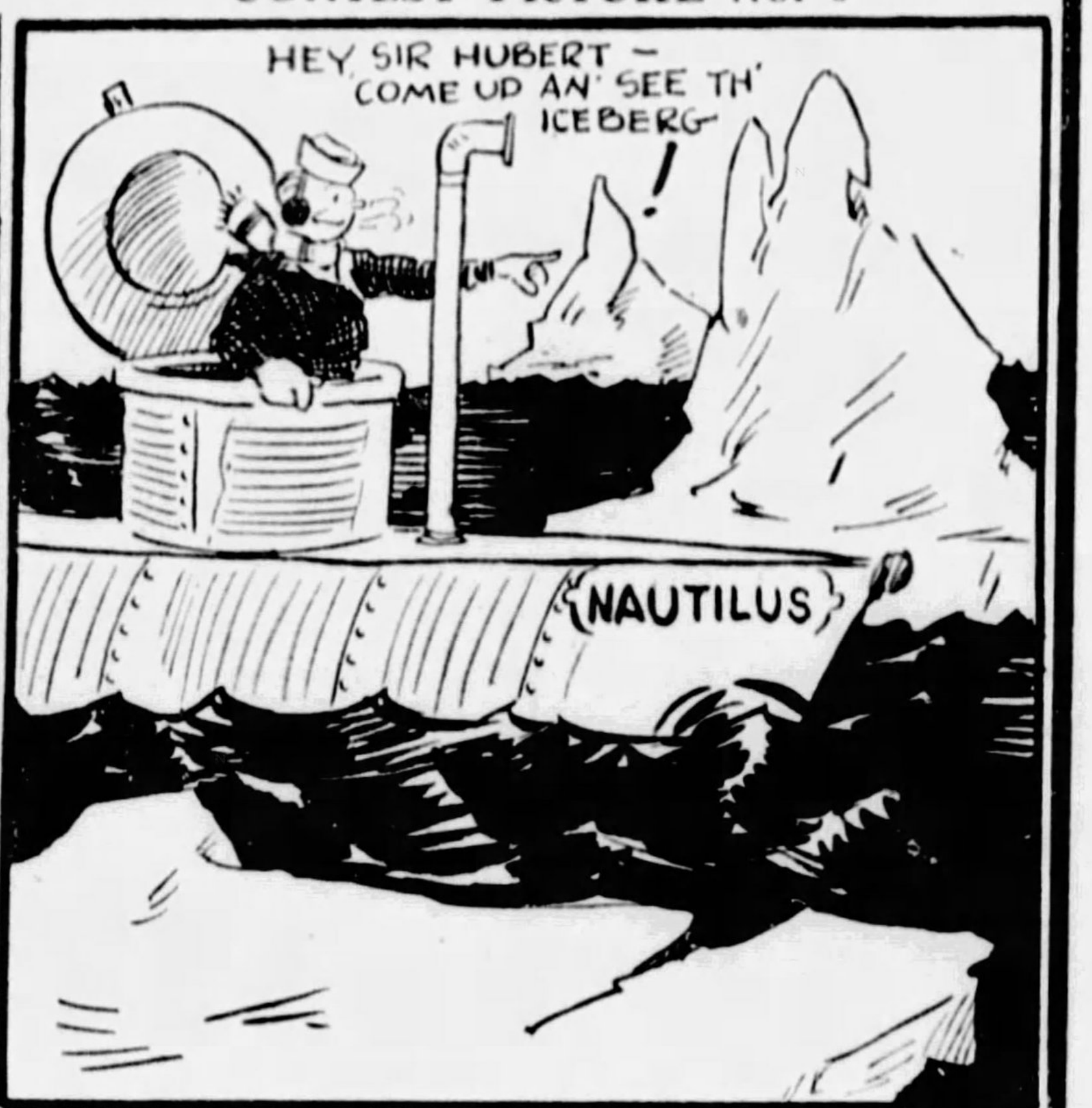
HEY SIR HUBERT— COME UP AN' SEE TH' ICEBERG!
NAUTILUS

Name of the City or Town . . . . State

CONTEST PICTURE No. 7

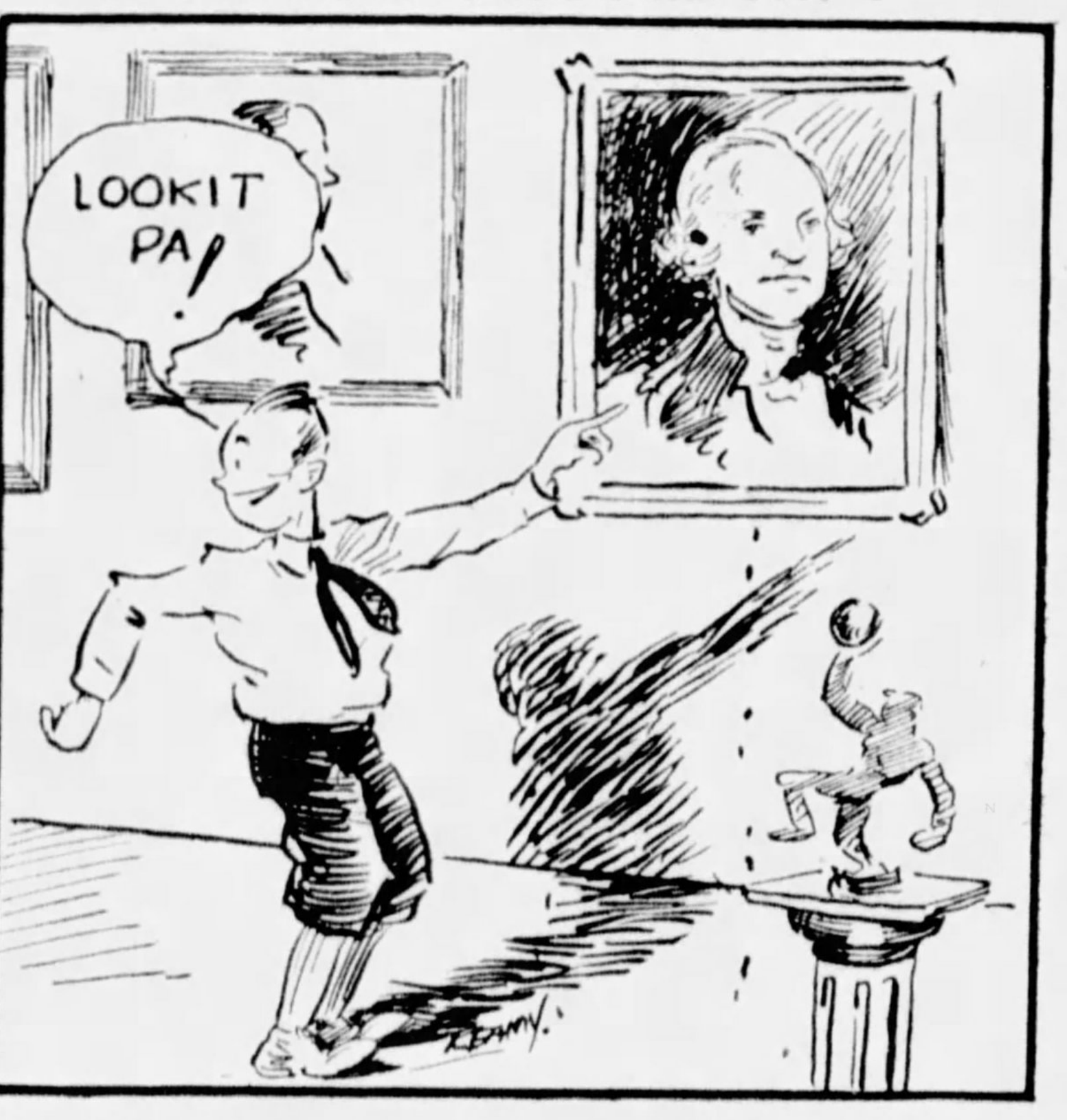

Name of the City or Town . . . . State

What City or Town Do These Pictures Represent?

The answers to the above cartoons are among these names: Monessen, Scottdale, Bedford, California, Berlin, Uniontown, Washington, Tyrone, Punxsutawney, Meadville, Rochester, Altoona, Carnegie, Castle Shannon, Beaver Falls, Johnstown, Wilkinsburg, East Liberty, Oakland, Allegheny or Butler, Pa.; Wheeling, Fairmont or Morgantown, W. Va.; Canton, Mansfield, Wellsville, East Liverpool, Steubenville or Sebring, Ohio. Do not submit the answers to the cartoons until the end of the contest.

CONTEST PICTURE No. 8

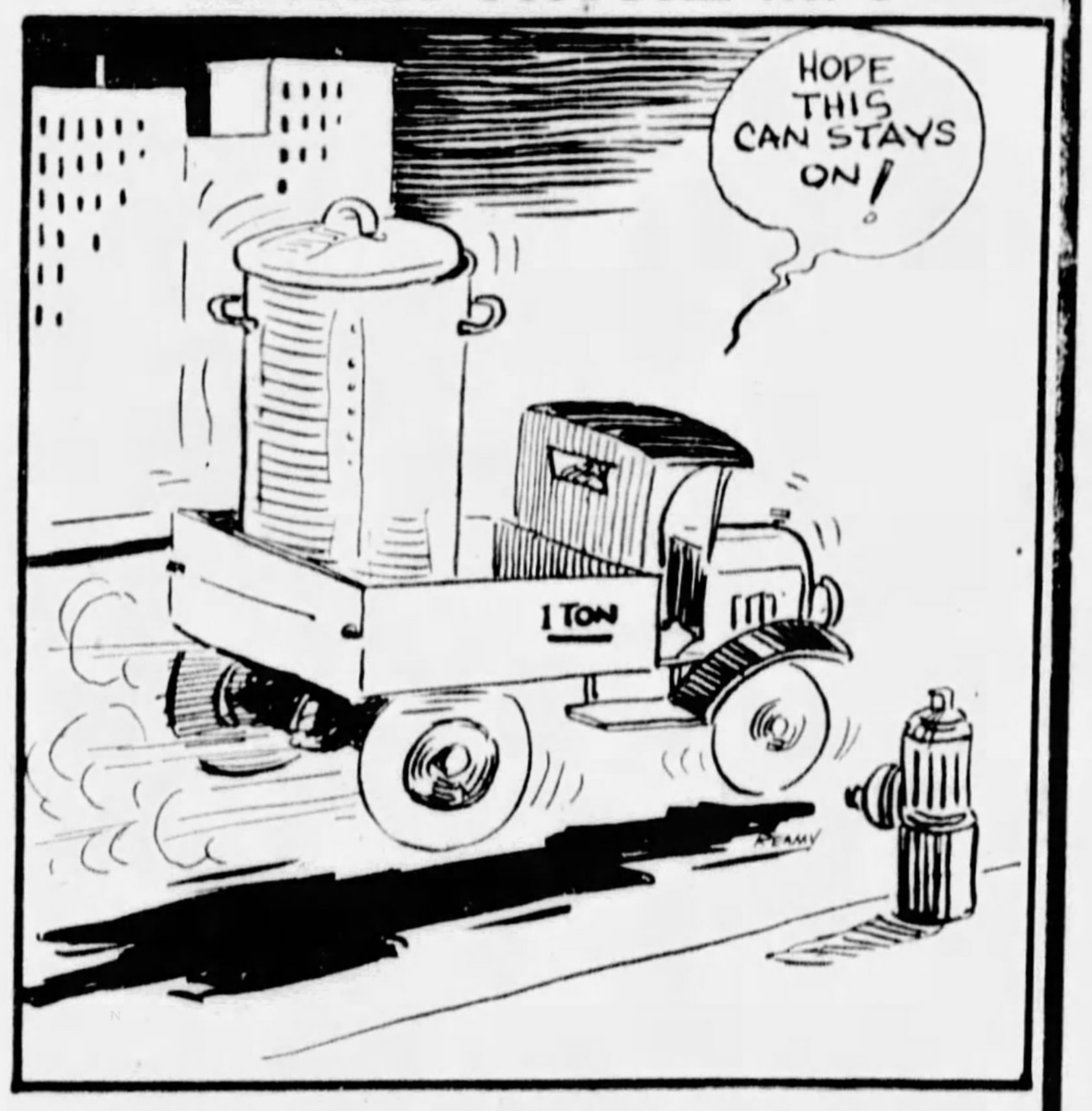
HOPE THIS CAN STAYS ON!
1 TON

Name of the City or Town . . . . State

READ THESE SIMPLE RULES:

(1) Under the title, "Know Your Own Home Town," the daily and Sunday Sun-Telegraph will publish a series of cartoons to run consecutively for 40 days, starting Sunday, April 5th. All of these cartoons will represent a city, town or borough in the reading area of the Sun-Telegraph and prizes will be awarded to readers who submit the neatest and most nearly correct set of answers.

(2) A total of $1,000.00 in cash prizes will be awarded, divided as indicated in another part of this announcement.

(3) This offer is open to all, except employees of the Pittsburgh Sun-Telegraph and their families. You pay nothing. Files of the Sun-Telegraph are available at the Public Library or at the office of the Sun-Telegraph and you may make tracings of the cartoons if you so desire.

4) Answers to the contest are not to be submitted until the entire set of 40 has been printed. After the last (No. 40), cartoon has appeared, entrants will be allowed 15 days to submit their sets of answers. They are to be addressed to the "Know Your Own Home Town," Contest Editor, Sun-Telegraph, Pittsburgh, Pa.

(5) All answers submitted become the property of the Pittsburgh Sun-Telegraph and none will be returned. The judges will be appointed by the Pittsburgh Sun-Telegraph and their decision will be final. In case of ties, a duplicate award will be paid to each tying contestant.

$1,000.00 in Cash Prizes as Follows:

First Prize	$200.00
Second Prize	$100.00
Third Prize	$ 50.00
Fourth Prize	$ 25.00
Fifth Prize	$ 15.00
30 Prizes at $10.00 each	$300.00
30 Prizes at $ 5.00 each	$150.00
20 Prizes at $ 3.00 each	$ 60.00
50 Prizes at $ 2.00 each	$100.00
	$1,000.00

Contest Picture No. 9 Will Appear in Tomorrow's

SUN-TELEGRAPH

Ask Your Nearest Newsdealer to Save the Sun-Telegraph for You Every Day So That You Will Not Miss Any of the Cartoon Pictures

Kahlil Gibran, Arabic Artist and Poet, Dies

NEW YORK, April 11.—(AP.)—Kahlil Gibran, 47, philosopher, poet and painter, who was regarded by the Arabic-speaking world as the genius of the age, died today of a stomach tumor.

He had lived in the United States since young manhood. Among the eminent persons whose portraits he painted were Rostand, Sarah Bernhardt, Charles W. Eliot, Edwin Markham and Auguste Rodin. In the last 12 years Gibran wrote mostly in English. Among his works in that tongue are "The Madman," "The Forerunner," "The Prophet" and "Sand and Foam."

Baroness, Killed By Friend, Buried

BUDAPEST, April 11.—(AP.)—Funeral services were held today for the pretty young Baroness Maria Forster, who was accidentally shot and killed Thursday while at target practice with friends near here. The funeral was attended by many aristocrats, members of the archducal family, members of the government, diplomatic corps and nobility.

The mother of Baron Stefan Bornemisza, the discharge of whose gun is said to have killed the young baroness, arrived here today from Germany and went to the military hospital, where the Baron is in a state of near prostration over the affair.

Eventually
YOU WILL DRIVE
an air-cooled car
•
It is easy to own one
NOW

With dollar value that will not be duplicated in another cycle of years—and with Franklin's new low level of prices beginning at $2295—you are now offered the best opportunity you have ever had to own an air-cooled car.

Here, in Franklin, is a long run investment, which begins *now* and repays you with many years of trouble-free, luxurious motoring—thrilling and *active* air-cooled power—gliding smoothness and an *extra* margin of comfort. It is the type of investment made by modern-thinking, progressive people. They recognize the significance in the fact that 75 of the 82 airplane engines built today are air-cooled.

And now it is easy to own a Franklin. Greater value, lower prices—and a new, more convenient plan of paying out of income. Franklin Owners find that over a period of time it costs no more to own the distinguished Franklin than many lesser cars. See the new De Luxe Franklin — *drive it.*

FRANKLIN
THE AIRPLANE-TYPE CAR
$2295
PRICES F. O. B. FACTORY

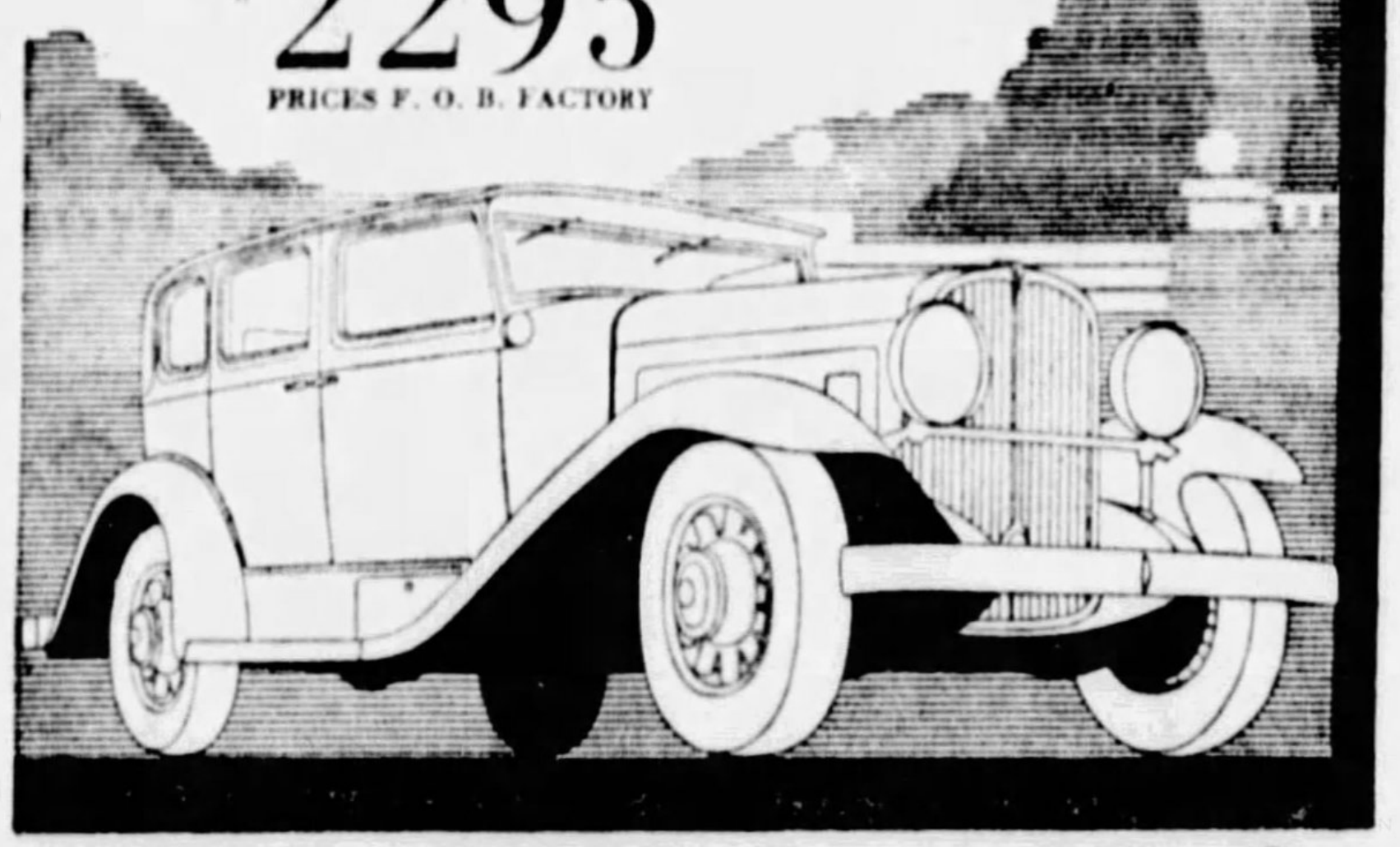

McKinley-Gregg Automobile Co.
447 North Craig Street Pittsburgh, Pa. Phone MAyflower 6042
NORTH SIDE, PITTSBURGH R. J. Albrecht, 1227-29 Irwin Ave.
DORMONT F. A. Erny
SEWICKLEY Anderson Tire & Repair Co.
Altoona..........Altoona Franklin Co.
Butler..........F. J. Keck's Garage
Clearfield....Market St. Auto Sales Co.
Indiana..........Indiana Franklin Co.
Greensburg......Seanor Motor Car Co.
Johnstown..Sell Franklin Auto Company
New Castle..State Auto Sales Company
Oil City.......Franklin Sales & Service
Uniontown.....F. B. Miller Motor Sales
Waynesboro..........Charles H. Gehr
Washington..........Darke Motor Co.
E. Liverpool, O.......Frank C. Williams
Hagerstown, Md...........Franklin Costin Motor Co.
Youngstown, O...........Youngstown Franklin Co.
Wheeling, W. Va...........Franklin-Black Motor Co.
Clarksburg, W. Va...........Franklin Sales & Service

GIRL ACCUSES MAN SEIZED IN GORDON KILLING

Says He Tried to Strangle Her, Stole Her Jewels and Money; Identifies Him.

Universal Service.

NEW YORK, April 11.—Into the mystery of the murder of Vivian Gordon there came a new feminine figure today—a girl who accused Harry Stein, the dapper racketeer, now under arrest, of having strangled and robbed her in much the same manner as he is accused of having slain the red-headed blackmailer.

This is the third woman whose throat is said to have been encircled by Stein's fingers and who, like Mrs. Gordon, lost jewels and money and consciousness.

District Attorney McLaughlin heard the story of the new witness, but screened her identity and address. She spent an hour in his office—an attractive blue-eyed brunette, with a Celtic cast of countenance.

IDENTIFIES STEIN

With detectives escorting her, the girl waited while Stein was led out in a line of other prisoners. Without hesitation, she pointed to him, exclaiming:

"That's the man who choked and robbed me!"

Here is the story she told concerning him:

"About a year ago in April, 1930, I met Stein and we became very friendly—so friendly I permitted him to visit me at home. He took great pains to make himself agreeable, and did succeed in ingratiating himself.

"Then, one evening while we were alone in my home he suddenly attacked me. He tried to smother me with a cloth soaked in chloroform, then tried to strangle me. In the struggle, he broke two of my ribs before he finally gagged me with a handkerchief.

"When I recovered he had gone with my purse and two diamond rings. I never saw him again until today, but I recognized his pictures in the newspapers."

Police records reveal that Stein served six years of a 10-year sentence for attacking, strangling, gagging and robbing Mary Glickstein in the Bronx 10 years ago. Detectives are waiting to hear from other victims.

SOLUTION DOUBTED

Whether the Gordon murder has been solved with Stein's arrest was questioned in some circles tonight.

Sam Liebowitz, counsel for the prisoner, said:

"There is no evidence that Stein and the Gordon woman were together on the night of the crime. The case will collapse."

Police Commissioner Edward P. Mulrooney, who "broke" the case himself, intimated the authorities have not revealed all they know concerning Stein's relations with the slain red-headed vice-inquiry witness.

On Monday District Attorney Charles B. McLaughlin is to go before the grand jury to obtain indictments against Stein, charging him directly with having strangled the woman. They realize that an indictment may not be found unless they can establish definitely the time and place of her death.

This the police have been unable to do. They have not yet produced evidence to show that Stein was with her on the night of the crime. She was last seen the night of February 25 as she emerged from her luxurious apartment. The elevator man saw her depart.

N. Y. Vice Policemen All Put Back on Beats

NEW YORK, April 11.—(INS.)—Every man in the police department's vice squad will go back pounding a beat in uniform, under a general order issued today by Commissioner Edward P. Mulrooney.

The sweeping change—taking "body snatching" and gambling out of the hands of the inspection division and putting them directly under supervision of the five borough commanders—was the admitted result of the Seabury investigation, approved by Mayor Walker.

Marriage Licenses

Edwin A. Clark	Cleveland, O.
Maude L. Walker	Pittsburgh
Mike Grajsar	Clairton
Margaret Sharkady	Clairton
John D. Cooper	Pittsburgh
Angela Kot	Pittsburgh
Charles Morrissey	Pittsburgh
Helen Hanlon	Pittsburgh
Fred Wieczorek	Pittsburgh
Elsie Ozana	Bentleyville
John Burkowski	Pittsburgh
Mary Ciesinska	Pittsburgh
Grant A. Waddle	New Castle
Mary E. Craig	New Castle
Raymond Meute	McDonald
Naomi M. Pensis	McDonald
Andrew Norka	Pittsburgh
Elizabeth Sekula	Pittsburgh
Bartolo A. D. Coccaro	Braddock
Julia R. Tomiano	Braddock
Walter H. Forgey	Pittsburgh
Madeline E. Hunt	Pittsburgh
Warren Laury	Pittsburgh
Bertha Morris	Pittsburgh
Emil G. Gozda	Carnegie
Nellie Besspiata	Heidelberg
Bryant Fowler	Pittsburgh
Bernice Ponder	Pittsburgh
William Strauss	Pittsburgh
Frieda Goetz	Pittsburgh
Antonio Negsi	Oakmont
Mary Pallitto	Greensburg
John Micholov	McKees Rocks
Zuzanna Scalik	McKees Rocks
Joseph Sacane	Gallatin
Helen Staffen	Monongahela
George F. Smith	Millvale
Marjorie J. Hitchcock	Millvale
William J. Hetrick	New Bethlehem
Irene S. Howard	New Bethlehem
Michael Gergely	Pittsburgh
Sophie Katusen	Pittsburgh
Carlo Straccia	Pittsburgh
Felicia Simpronia	Pittsburgh

COUNTY'S NEW 'PHONES

C. C. McGovern F. J. Chesterman

Joseph G. Armstrong Norman F. Brown

Photo by Pittsburgh Sun-Telegraph.

LATEST SYSTEM—County Commissioners Armstrong and McGovern and County Public Works Director Brown with Mr. Chesterman, vice president of the Bell Telephone Company, inaugurating service on the dial telephone system, most modern type, installed in the new county building.

COUNTY 'PHONE SYSTEM CUT IN

County Commissioner Joseph G. Armstrong made the first call over the county's dial telephone system, installed in the new County Building, yesterday afternoon. He called Mrs. Armstrong to tell her the system was working. A Sun-Telegraph reporter made the first business call, telephoning the news story about the system.

Commissioners Armstrong and McGovern, and Public Works Director Norman F. Brown inaugurated the new system by pulling strands from the "racks," which set into operation the 60 trunk lines into the building. They were directed by F. J. Chesterman, vice president of the Bell Telephone Company of Pennsylvania. The exercises took place in the telephone operators' room, first to be occupied in the new building.

Hilltop 'Y' to Mark 20th Anniversary

A series of events has been announced by the Y. M. C. A. for several branches in the Pittsburgh district. The Hilltop Y. will celebrate its twentieth anniversary this week with a "Church and Family" service Tuesday night; a "Son and Dad" night Thursday, and an anniversary banquet Friday night.

A short course in gardening and tree planting will be held Wednesday afternoon in the Downtown Branch for unemployed men who wish to seek employment in those fields. John U. Ruef, extension fruit expert of Penn State College, will be in charge.

U. S. WAGE CUT CHARGE MADE BY LAGUARDIA

Secretary of Labor Doak Asked to Investigate Pay For West Point Workers.

WASHINGTON, April 11.—One of President Hoover's own departments—the War Department—tonight was accused of disregarding his personal appeal to employers to maintain existing wage scales during the depression by cutting wages of civilian workmen at West Point, N. Y.

The department also was charged with ignoring the federal regulation passed by the last Congress that rules all contractors awarded government work, must pay labor the prevailing rate of wages in the locality in which the building is being constructed.

Republican LaGuardia (Rep.), of New York, made the disclosure just after the White House had denied Monday Mr. Hoover had heard reports that salary cuts were widespread throughout the country. Mr. Hoover was held to believe that the leaders of industry and business were abiding by the promise they made to him here in 1929 to co-operate with the government by preventing a deflation of wages and lowering the American standard of living.

LaGuardia directed his charge against the quartermaster department at West Point military academy "which has been most unfair and unfavorable to labor for several years," and requested "Secretary of Labor Doak to investigate and present the facts to Mr. Hoover.

Skilled laborers, such as bricklayers, plasterers and stone masons are being paid "from 68 to 75 cents an hour less" than the prevailing wages in Highland Falls, Newburgh and Middleburg in the immediate vicinity of West Point, the Congressman asserted.

He said it was unfortunate that one of the government's own departments "is setting a bad example to industry and is placing the administration in a most ridiculous position." Because of this he feels the facts should be brought to light and placed before President Hoover.

Prices Extraordinary!
Big Anniversary Sale
Wall Paper-Paint
April 16th, 17th, 18th
Watch for Advertisement Wednesday
Carruth-Lambright Liberty Ave. at Ninth St.

ROOFLESS PLATES guaranteed to give satisfaction within thirty days or we will make a full plate with no extra charge

URLING BROS.

CROWNS
FILLINGS
EXTRACTING
X-RAYS

Personal Service of Doctors Urling
TWO OFFICES:
204 Fifth Ave. at Market St.
Buhl Bldg., Entire Sixth Floor
6214 Penn Ave., East Liberty
Near Shady Ave., Second Floor
PITTSBURGH, PA.
ATlantic 2656 HIland 0828

for Miniature Golf Course Owners!

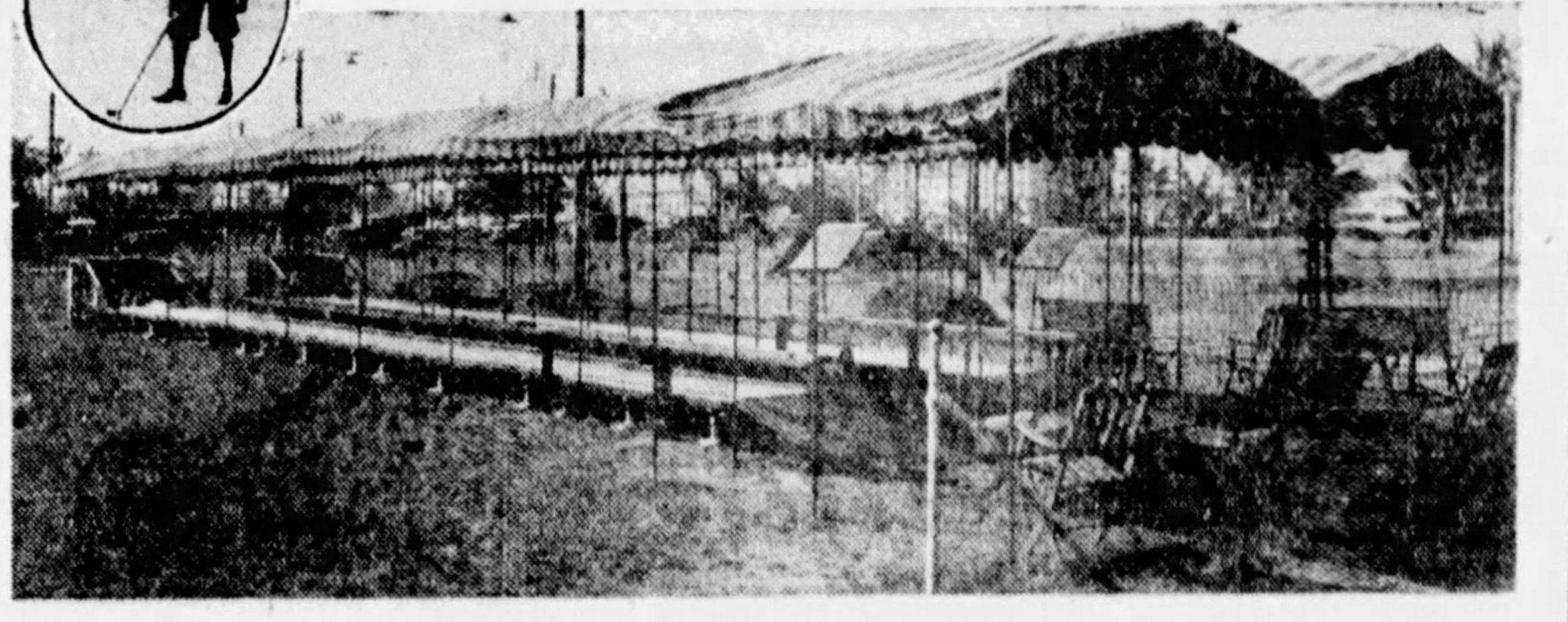

"BOWLING"—the Favorite Indoor Sport of the Nation Moves Outdoors!

Not a miniature game, but real bowling out in the open. Makes an ideal combination with miniature golf and supplies the added punch needed to put big profits in outdoor amusements this year.

Everyone likes to bowl. Men, women and children do it indoors all winter . . . and they'll continue all summer out in the fresh air and sunshine. Remember, it's not a fad. The play is continuous, day and night. Port-A-Bowl Alleys will draw like a magnet and make real profits for you.

Port-A-Bowl Bowling Alleys can be set level on any ground in a short time. The beautiful smooth surface of the birch alley and runway cannot chip, warp, or swell . . . and every part is specially treated, tested in rain, snow, heat, dampness, and guaranteed to resist every weather condition.

Special Display of Port-A-Bowl Alleys in William Penn Hotel
Open Daily, 10 A. M. Until Midnight

YOUR INSPECTION INVITED

Pittsburgh Port-A-Bowl Co.
WILLIAM PENN HOTEL, PITTSBURGH, PA. ATLANTIC 7100

Thrice-Blessed Jobless Father Faces Eviction

CAMDEN, N. J., April 11.—(INS.)—For a father to be thrice blessed is a great happiness, Lawrence Burkard, 30, said today, but just at this time........well.

Burkard has been unemployed for six months.

His landlord has given him notice he will be evicted from his home next week for four months' rent overdue.

He and his good wife have four children ranging in age from 5 to 10 years.

Today pretty Mrs. Buarard gave birth to triplets, two boys and a girl.

POLICE CHIEFS PLAN MEETING

Chiefs of police from all sections of Allegheny County have been enlisted to aid the eighteenth annual convention of the Pennsylvania Police Chiefs' Association, which will be held here July 21, 22 and 23.

The Allegheny County convention committee is headed by Lee J. O'Neill, president of the state association and superintendent of police of the Carnegie Steel Company. Others on the general committee are Louis H. Leff, Thomas J. Flynn, Leo D. Coleman, William E. Mair, M. J. Jordan, Peter P. Walsh and George W. Murren.

WURLITZER
MONDAY
2-DOOR MODEL
ELECTRIC
Refrigerator
THIS ADVERTISEMENT VERY IMPORTANT!
$5 CASH

The last carload of our Electric Refrigeration allotment has just arrived. Never before in our history have we had a value more important than this to offer you. It is practically obvious that you will have to act quickly, for the very nature of this unusual offer is bound to bring instantaneous response. Hundreds of people responded to our last Refrigerator offer and are the happy owners of Wurlitzer's Electric Refrigeration value now. This low price combined with such easy terms comprises an opportunity that comes seldom indeed. Don't miss it.

DOORS OPEN 8:30 A. M. SHARP

not $375... Only $139

Compare this refrigerator with other refrigerators selling at more than double our price and you will find that nothing finer in material or workmanship is used. The important features obtainable in this refrigerator are:

RUST-PROOF STEEL CABINET
DELCO MOTOR
5-STAGE COLD CONTROL
HEAVY WIRE SHELVING
DRY ZERO INSULATION
PORCELAIN INTERIOR
CHROMIUM PLATED HARDWARE
PLENTY OF ICE CUBES AT ONE FREEZING
Concealed Ice Cube Compartment

100% GUARANTEED FREE SERVICE
WURLITZER
REG. U.S. PAT. OFF.
719 Liberty Ave.
OPPOSITE WOOD

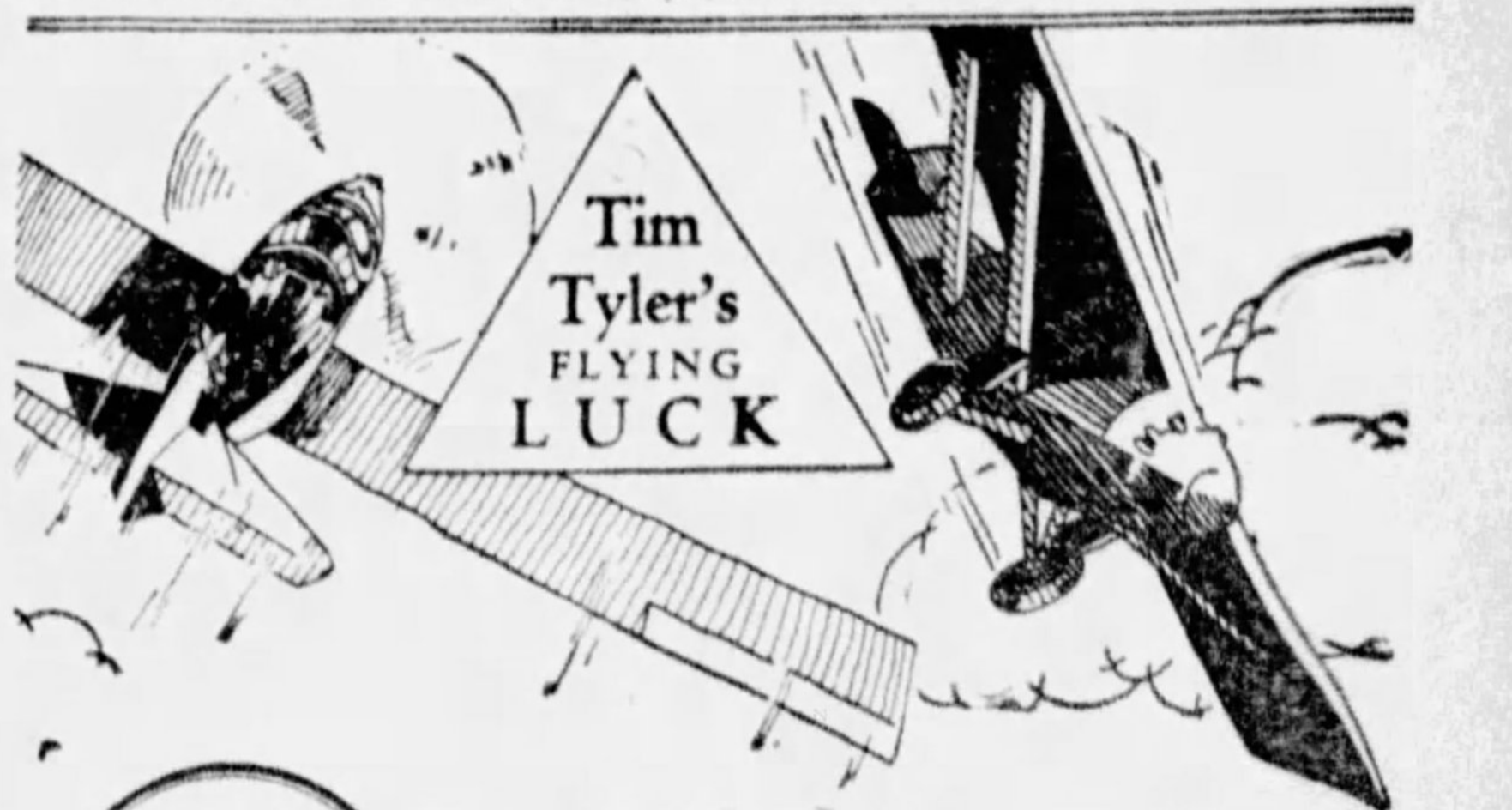

You'll thrill as you've never thrilled before!

AS new as the next minute—more exciting than any story you've ever read—and chock full of the most delightful humor, it's no wonder that "Tim Tyler's Flying Luck" has made Artist Lym Young a nation-wide favorite. But Young has reserved his biggest thrills of all—and they come when Tim clambers into a plane and begins sky-sailing. What follows makes the most absorbingly interesting comic-strip tale you've ever seen! Follow Tim, and his friends and enemies, every day

Beginning Monday in the
Sun-Telegraph

soothe your cold away with this modern oil spray

"Pineoleum" is the newer type of cold treatment—speedy, modern, effective. Its double ability to soothe while it drives away a cold is the result of its special blend of oils. Thousands of doctors recommend it.

"Pineoleum" bathes inflamed membranes in a spreading, penetrating film of oil that protects the tissues, clears the air passages and rids you of that stuffed up feeling. Germs can't thrive—*your cold is "soothed" away.*

Get "Pineoleum" today and have it in the house. Use it at the first sign of a sneeze or a sniffle. Children like its refreshing taste and use it willingly. A good precaution before they start off for school, too! All druggists have it.

COLDS YIELD QUICKLY TO
Pineoleum
REG. U.S. PAT. OFF

TRAVEL AND RESORT INFORMATION

CUNARD BOOKS SECOND WEEK-END CRUISE

Mauretania Set for Trips To Gulf Stream; Stops Scheduled for Nassau

Announcement of a second week-end cruise by the Mauretania has been made by the Cunard Line. The announcement follows close upon the heels of the first, made only a few days ago, that the ship would make a cruise in and about the Gulf Stream, calling at Nassau for a brief visit ashore. The first trip has been scheduled to sail from New York on Friday, April 24, and to return Tuesday, April 28; and the second trip calls for sailing Friday, May 15, and returning Tuesday, May 19.

TO EDUCATE PUBLIC

In announcing the cruises of the ship, the Cunard Line explained that the motive behind the innovation was to educate the American public to the pleasure and benefits of ocean travel. A further reason for choosing the Mauretania is that only because of the ship's speed is it possible to include time ashore at Nassau. Passengers will be given an opportunity to visit Crystal Beach on Hog Island, Nassau, under the semi-tropical sun of the Bahamas.

ONLY TWO CLASSES

Only the first and second cabin staterooms on the liner are to be used for these week-end cruises, according to officials, and will not be booked to normal capacity in order that there can be no crowding. All passengers will have the run of the entire ship and will receive the equivalent of trans-Atlantic service throughout, including the first class a la carte cuisine, for which no extra charge will be made.

A varied program of entertainment has been announced for the cruises, which will include dancing, bridge tournaments, deck sports, motion pictures and travel films.

SPECIAL TRIPS FOR NEW SHIPS

The new turbo electric Ward liners Morro Castle and Oriente will make three special trips between New York City, Havana and Vera Cruz, with calls at Progreso on the southbound voyage only, during April and May, according to officials of the Ward Line.

These special trips will be on the sailings from New York of the Morro Castle, April 18 and May 2, and of the Oriente from New York on Saturday, May 23. Their schedules provide for calls at Progreso on the southbound voyages, and for direct non-stop voyages between Vera Cruz and Havana on the northbound voyage.

The special cruises will give residents of Havana and Cuba at large an opportunity to make the voyage to Progreso and Vera Cruz, under attractive conditions. Neither the Morro Castle nor the Oriente has been seen in Progreso or Vera Cruz, and it is likely that special receptions may be arranged for them at the latter city.

SCHEDULED FOR WEEK-END TRIPS

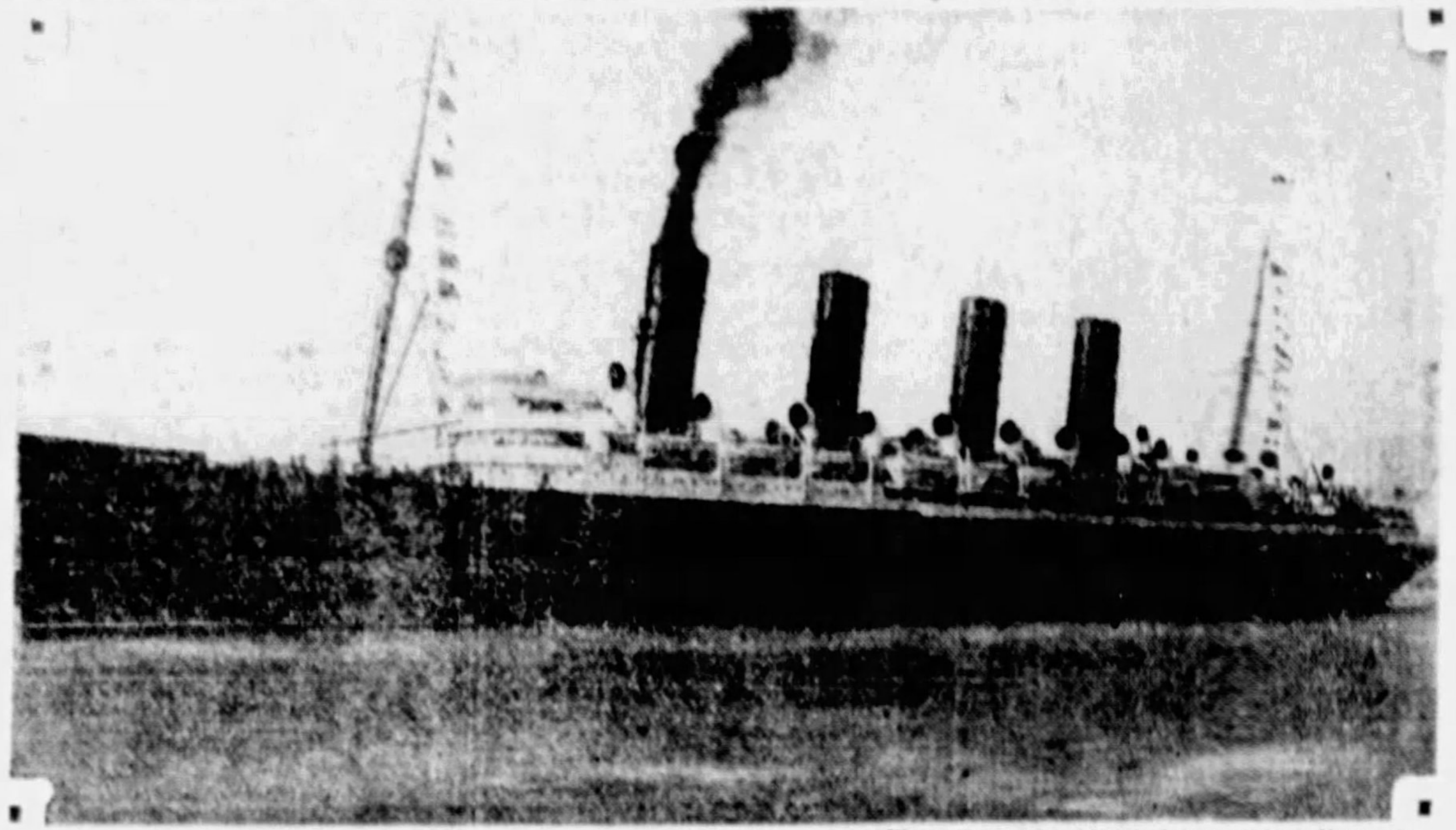

Photo Copyright, 1931, by International Newsreel.

MAURETANIA—The giant Cunard liner has been selected to make two week-end trips to the Gulf Stream. Passengers will be allowed an afternoon in Nassau, which will allow them to visit Crystal Beach, on Hog Island.

I. M. M. NAMES WORLD CRUISES

World cruises next winter, as for the past seven years, will include one by the westward route, that of the Red Star liner Belgenland, according to J. S. Mahool, passenger traffic manager of the International Mercantile Marine Company.

The Belgenland will leave New York on December 15 for her eighth annual voyage around the world, and will proceed by way of Havana and the Panama Canal to California ports, where on her former cruises a large percentage of her cruise passengers embarked.

From San Francisco the Belgenland will follow her accustomed route to the Hawaiian Islands, Japan and China, which brings her as the first world cruise ship of the winter to all ports up to Hong Kong.

Such a route, the Red Star Line managers maintain, brings the world tourist to each country visited at its best season for tourist travel, and has the added advantage of affording passengers an opportunity to disembark at Naples or Monaco and tour Europe in the spring, ahead of the summer tourist rush, returning home by the North Atlantic route.

French Line Total Shows Big Increase

French Line ships last year carried a total of 459,981 passengers in the various services maintained by the company, according to Jean Tillier, resident director of the line for the United States and Canada. This total exceeds the passenger list of 1929 by 21,856, despite the general business slump which marked 1930.

C. P. CHANGES CLASS RATES

MONTREAL, April 11.—Canadian Pacific steamships announce that still further changes in class designations covering accommodations on the company's trans-Pacific liners are now contemplated, but action will be deferred until completion of these plans. The original alterations called for the designation "second class" to be changed to "cabin class" on all ships; the designation "third class" on the Empress of Japan and Empress of Canada to be changed to "tourist class," and "steerage" on all four ships to be changed to "third class." The dates when these alterations become effective will be announced shortly.

GERMAN MEDICS TO VISIT HERE

A group of prominent physicians from Germany, Austria, Switzerland and Holland are scheduled to arrive in Pittsburgh April 22, for a short visit, in their tour of hospitals, clinics and medical research institutions throughout the country.

The group, sponsored by the Vienna Medical Weekly, arrived yesterday in New York, aboard the Albert Ballin, of the Hamburg-American Line. During their two-days' stay in New York they will visit the Presbyterian Hospital at the new Medical Center, the New York Academy of Medicine, Mt. Sinai Hospital and several dental clinics. Other cities in their itinerary will include Buffalo, Detroit, Chicago, Pittsburgh, Washington, D. C., Baltimore, Atlantic City and Philadelphia. They will sail for home April 30, aboard the Deutchland.

Atlantic City. Atlantic City.

The Widow April

Widowed from Winter and wooed by Spring...torn between a new flame and an old regret...wistful as a sigh and sunny as the certainty of Summer...a composite month with a touch of all seasons...an April that's a tonic and a treat such as no April ever was in town

Even Though You're Coming Later ...Come for April!

ATLANTIC CITY

Selected Group of the Finest and Most Representative Hotels

MARLBOROUGH-BLENHEIM-A-E
MORTON-A
PRESIDENT-A-E
ST. CHARLES-A-E
TRAYMORE-A-E
BRIGHTON-A
CHALFONTE-HADDON HALL-A-E
COLTON MANOR-A-E
DENNIS-A
GLASLYN-CHATHAM-A
HOLMHURST-A-E
KNICKERBOCKER-A-E
LAFAYETTE-A

(A—American Plan E—European Plan A-E—Both Plans)

Kindly Write for Rates and Reservations

© COPYRIGHTED, F. I. F., 1931

West Virginia.

The Greenbrier and Cottages
White Sulphur Springs W. Va.
7000 Acre Park
Fine New Motor Run "Seneca Trail" to White Sulphur Sps.
L. R. Johnston General Manager
America's Premier All-Year Resort

STEAMSHIPS

CLARK'S FAMOUS CRUISES
NORTH CAPE CRUISE JUNE 29
S.S. Calgaric—$550 up
Iceland, Norway, Sweden, Denmark, Kiel Canal, Holland, (Paris, Rhine, Switzerland, Italy, Russia), England, Ireland. Select clientele; the most and best for your money.
Hotels, Drives, Fees, etc., included.
White Star Line, Union Trust Building or local travel bureaus.

Atlantic City.

THE KNICKERBOCKER
BOARDWALK AT TENNESSEE AVE.
Offering the advantage of a beach-front room at rates as low as you will pay for desirable accommodations off the Boardwalk. Capacity 700. Sea water baths. Garage. Fireproof. American and European Plan.
IT COSTS NO MORE TO LIVE ON THE BOARDWALK

TRAVEL.

Wherever You want to go, by train or boat or plane, come in to the Travel Department of the Union Savings Bank and let us help you make all necessary plans and arrangements. There is no charge for our service. Just come in, or phone—

TRAVEL DEPARTMENT
ATlantic 2237

Union Savings Bank
Where Savings are Safe
FRICK BLDG.—FIFTH AVE. & GRANT ST.

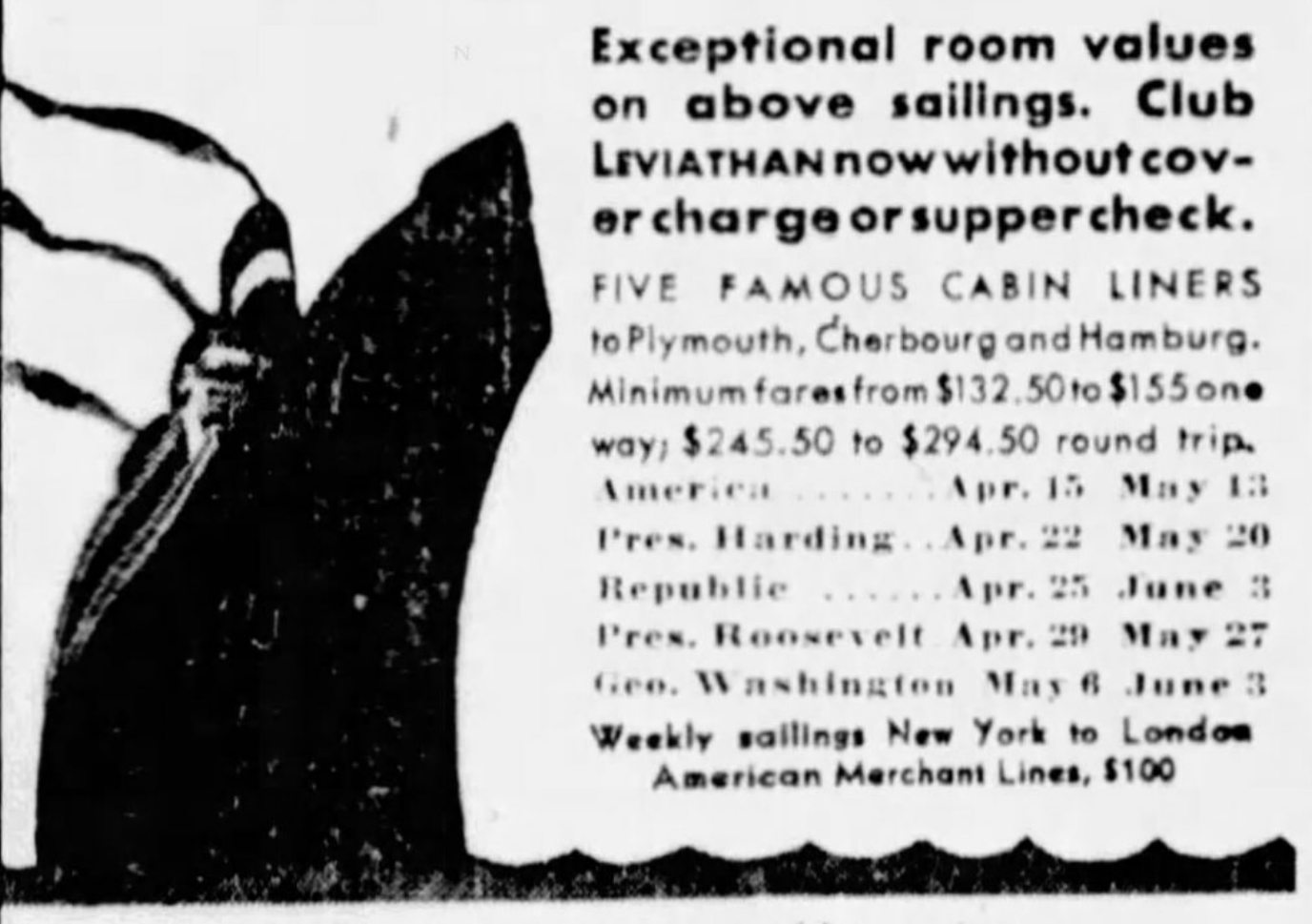

STEAMSHIPS. STEAMSHIPS.

EUROPE

LEVIATHAN
WORLD'S LARGEST SHIP
APRIL 15 MAY 9 MAY 27

Exceptional room values on above sailings. Club LEVIATHAN now without cover charge or supper check.

FIVE FAMOUS CABIN LINERS to Plymouth, Cherbourg and Hamburg. Minimum fares from $132.50 to $155 one way; $245.50 to $294.50 round trip.

America	Apr. 15	May 13
Pres. Harding	Apr. 22	May 20
Republic	Apr. 25	June 3
Pres. Roosevelt	Apr. 29	May 27
Geo. Washington	May 6	June 3

Weekly sailings New York to London
American Merchant Lines, $100

Consult your local steamship agent or
UNITED STATES LINES
W. W. DAVIDSON, General Agent.
434 Oliver Ave., Pittsburgh. Phone: Atlantic 3839

Atlantic City, N. J. Atlantic City, N. J.

Marlborough-Blenheim
"The House with the Home Atmosphere"
Both American and European Plans
Most beautiful location in Atlantic City, facing ocean and Park
Atlantic City's Great Spring Season
January to May inclusive
Interesting rates prevail – commensurate with conditions
Golf, Horseback Riding, Roller Chairs, Piers, Theatres, Movies and countless other amusements.
Ownership Management Josiah White & Sons Co.

STEAMSHIPS. STEAMSHIPS.

EUROPE
5¾ days from Pittsburgh

● Overnight Pullman hop to Québec...board mammoth new Empress of Britain...then 2 days gorgeous St. Lawrence Seaway, only 3 days open ocean...direct to Cherbourg and Southampton. 3 to 5 other sailings weekly from Montreal and Québec...luxurious Empresses, regal Duchesses, popular lower-cost Cabin liners. To 9 European ports. Every type accommodation.

Reservations from your own agent, or
Canadian Pacific
General Agent, W. A. SHACKELFORD,
338 Sixth Ave., Pittsburgh. Atlantic 3930.

TRAVEL TRAVEL. TRAVEL.

Take this greatest of tours through the
Canadian Rockies

BY train past the highest and most rugged Canadian Rockies' peaks; through the glorious Skeena River Valley; by that towering monarch, Mount Robson; strange Kitwanga, land of ancient Indian legends and totem poles . . . all high spots of the famous Triangle Tour of British Columbia.

Then a six-hundred-mile trip on a luxurious steamer between Vancouver and Prince Rupert with gorgeous scenery all the way.

You may start your journey from Vancouver or Prince Rupert—or Jasper National Park, if you are on your way across the continent. Booklets and complete information on rates and accommodations from:

W. J. BURR
505 Park Building, 355 Fifth Ave.
Pittsburgh, Pa.
Tel. ATlantic 2215

GRAND TRUNK
CANADIAN NATIONAL
The Largest Railway System in America
STEAMSHIPS - HOTELS - TELEGRAPH - EXPRESS - RADIO

Don't miss **Bobby Jones,** King of Golf on **Listerine Hour**
Every Wednesday night—8 o'clock, E. S. T.; 7 o'clock, Central Time; 6 o'clock, Mountain Time; 5 o'clock, Pacific Time—WEAF and a coast-to-coast N. B. C. network

"I took a TRIMMING in the MARKET"

"But I'm glad I did. It forced me to look for value in small, everyday purchases"

"I was quite a boy with the pennies, B M and B C. Before marriage. And before the crash. Just sort of threw my money away. Bought $4 ties, $3 socks, $5 shirts, etc. Never stopped to look for real value—kind of afraid of what some snooty clerk might think of me, I guess.

"But when I married Julia, and little Juliet came along, I kind of waked up. Right away I learned that the old saying of Confucius about two living cheaper than one was approximately 108% boloney.

"Right on top of that I took a little trimming in the stock market. International Hay went down to 9. And then just to make things sweeter, I took a little trim in salary. We were faced with the problem of cutting financial corners, and cutting them quick. I was in a hole—but I think it did me good.

"I began to ask the value of things, not the price. And so did Julia. We began to figure where and how we could save money.

"Julia, for example, found that she'd been paying about 31% too much for her clothes. A little shop taught her that. They had the same models in the same materials, thread for thread, that the old place had—at about a third less.

"As for me, before I'd make a purchase I'd ask first 'Is it really worth that much?' I became, in short, a 'value hound.'

"Even Tooth Paste came under my scrutiny. I had never given it much thought before. Just vaguely assumed that in order to get results you had to pay high prices. Any dentist could have told me that I was wrong; that as far as results went all tooth pastes were pretty much alike.

"To make a long story short, Julia and I quit buying fancy-priced dentifrices and started in on Listerine Tooth Paste. I'd seen it advertised at 25¢ and knew that if made by the Lamberts it must be good.

"Well, my eyes were certainly opened. So were Julia's. So were the cook's. We had never had a tooth paste that tasted so pleasant. That left the mouth with such a wonderful feeling of cleanliness and invigoration. Or that brightened our teeth so beautifully. They fairly seemed to sparkle.

"And we accomplished a saving of around $15—cut our tooth paste bill practically in half. That was a year ago. And we are still using it. And still saving money. And, believe me, Julia and I are pretty fussy about what we use on our teeth."

There isn't much more to add except that Listerine Tooth Paste is used constantly by more than three million critical men and women. They have compared it with other dentifrices at high prices and are won to it because of the brilliant results it accomplishes.

Get a tube yourself. Try it thoroughly. And you, too, will be convinced of its superiority. Lambert Pharmacal Company, St. Louis, Mo., U. S. A.

The makers of Listerine Tooth Paste recommend
Pro-phy-lac-tic Tooth Brushes

LISTERINE TOOTH PASTE-25¢

LISTERINE
TOOTH PASTE
LAMBERT

Mark Hellinger—
...Broadway's Best Friend

Mark Hellinger, the boy who always gives the Big Street a break! Hellinger knows what makes the bright lights bright. And why they get snuffed out. He knew most celebrities when . . . . And he discovered Broadway had a heart, a chicken heart at that!

The romance and heartbreaks, thrills and disappointments of the world center on this one high-road. And Hellinger takes what it offers as "All in a Day." That's what he called his superb new column—"All in a Day." Crammed to the brim with human interest and "inside" personality stories, Hellinger has created a column that stands as distinct from other Broadway offerings as wine from water.

Read Hellinger "ALL IN A DAY"
Every Day in the
SUN-TELEGRAPH

AUTOMOBILE NEWS

FREE WHEELING $10,000 PRIZE CONTEST OPENS

Slogan Sought, $1,000 First Award; Phrase of 5 to 25 Words Is Required.

A nation-wide $10,000 slogan contest is announced by Free Wheeling Patents Corporation, holder of exclusive patent rights in free wheeling with positive gear control. Four automobile manufacturers—Pierce-Arrow, Lincoln, Studebaker and Hupmobile—now offer this engineering advancement in their 1931 models.

The contest, which is open to anybody over 18, except employes of Free Wheeling Patents Corporation and the four interested organizations, provides a chance to win one of 1,072 cash prizes totaling $10,000. Contestants are merely required to write a phrase or slogan of 5 to 25 words, embodying their individual impression of free wheeling. Each entrant may send in as many slogans as desired. The contest closes midnight, April 30, 1931.

$1,000 FIRST PRIZE

First and second prizes are $1,000 and $500, respectively. The next 10 prizes to be awarded are each $100; the next 20, each $50; the next 40, each $25; the next 100, each $10, and the remaining 900 prizes are each $5. In the event of a tie for any prize, tying contestants will each receive that prize in full.

A distinguished committee of award has been appointed. Judges include Rome Stephenson, president of the American Bankers' Association; B. C. Forbes, editor of Forbes Magazine, and Gilbert T. Hodges, president of the Advertising Federation of America.

Slogans are to be written on official contest entry cards which are obtainable on request from any Pierce-Arrow, Studebaker or Hupmobile dealer. The cards must be signed with the contestant's name and address, and mailed to the prize contest committee, Free Wheeling Patents Corporation, South Bend, Ind., before midnight April 30, 1931.

SHOULD BE INVESTIGATED

According to Free Wheeling Patents Corporation, a personal demonstration in a free wheeling car is not obligatory, although it is suggested that free wheeling with positive gear control is so radical a departure from all conventional conceptions of motoring, that its many outstanding advantages demand first-hand experience to be adequately understood and appreciated.

Commenting on this, J. M. Simpson, vice president, Free Wheeling Patents Corporation, said:

"The new standards of thrill, thrift and safety which free wheeling with positive gear control introduces have completely captivated the interest and approval of American motorists. Mere descriptions of these significant advantages fall far short of the true picture. Here, new sensations are involved which need personal experience to emphasize the enjoyment, economy and increased safety provided by this remarkable innovation."

Hudson-Essex Sales Show March Gain

Sales of Hudson-Essex cars for the first three weeks of March exceeded sales for the first three weeks in February by 38 per cent, according to William J. McAneeny, president and general manager, who also reported the weekly factory payroll the largest in eight months.

Frenchman Lauds Studebaker Design

In a recent article in La Vie Automobile, French motor car journal, Marc Chauvierre, noted automotive authority, said of Studebaker's free wheeling:

"It is a perfection which should be generalized; it is a tremendous step forward."

New Running Boards Steel, Rubber-Clad

Running boards on the new Auburn 8-98 are of pressed steel covered with vulcanized rubber. The vulcanizing of this rubber to the steel board keeps it from wrinkling or cupping. The steel boards serve also as a protection for the side of the car.

SHELL EXECUTIVES ARRIVE BY AIR

J. M. Gardiner E. E. Overton J. O. Corner

R. J. Roy E. G. Erwin W. J. Filer O. D. Robinson

FOR BANQUET—These executives flew from New York to attend a banquet in the William Penn Hotel held in celebration of the introduction of Shell gasoline into the Greater Pittsburgh district. Mr. Robinson is president of Rocolene Refining Co.

DRIVERS READY FOR VACATIONS

With vacation days just a few months ahead on the calendar, the automobile buying season is getting well under way, and touring information bureaus are refilling their bins with maps and information folders in anticipation of a busy season.

The National Automobile Chamber of Commerce and local automobile clubs all over the country predict that the 1931 vacation season will find more motor tourists on the highways than in any previous year in the history of the automobile.

A contributing factor to the increased popularity of motoring vacations this year is the fact that several large automobile companies, notably the Buick Motor Company, have announced that they will not bring out new models during the summer months as has been their practice in past years.

C. W. Churchill, general sales manager of the Buick Motor Company, said:

"To thousands of motorists this means the ability to arrange vacation schedules earlier in the summer season instead of waiting until midsummer to purchase a new car for extended trips."

Points to Check In Car Greasing

When having their cars lubricated, owners should check to see that all points are greased or oiled, Oldsmobile service men advise. If any places are neglected trouble is likely to result. The places to be lubricated are: all alemite fittings, water pump, rear U-joint, steering gear, springs, generator, starter, distributor, clutch and brake pedals, door checks and locks, head hinges and fasteners, rear axle and transmission.

Front Fenders Made Of Single Steel Sheet

Front fenders on the new Auburn 8-98 are 76 inches long, of heavy one-piece pressed steel. The tip design conforms with the motif of the radiator and the general design of the fender is long and sweeping, adding to the dashing appearance of the car.

Free Wheeling Held Major Development

Since the adoption of Studebaker's free wheeling with positive gear control by Pierce-Arrow, Lincoln and Hupmobile, many automotive authorities predict the inevitable adoption of this engineering development by all motor cars.

MANAGER

OF SALES—L. H. Headlee, who has just been appointed general sales manager of the Falls Tire Company of Pittsburgh, with office and sales rooms at 605 Bigelow boulevard.

Three More Auburn Dealers Appointed

Announcement has been made by J. A. O'Malley, president of the Pittsburgh Auburn Company, Cord and Auburn distributor, of the appointment of three more sales and service dealers. They are Central Garage, New Bethlehem, Pa.; F. R. McIntyre Motor Company at Sharon, Pa., and R. C. Walters at Blairsville, Pa.

This makes a total of 43 new associate dealers to be announced by Mr. O'Malley since the introduction of the new 1931 Auburn last January.

Racer Arnold Now On Chrysler Staff

DETROIT, April 11.—Billy Arnold, national A. A. A. racing champion and winner of the last Indianapolis race, has joined the sales force of the Chrysler Sales Corporation, doing special sales work, it was announced here today by J. W. Frazer, general sales manager.

Arnold, who recently returned from Daytona Beach, Fla., where he and Harry Hartz established 12 stock car records with Chrysler Imperial cars, will spend his time until the beginning of the racing season visiting distributors and dealers in the principal cities of the east and southeast. He will drive to each city in the Chrysler Imperial Eight roadster with which the open stock car records were established.

Arnold is entered in the coming 500-mile classic at Indianapolis Decoration Day.

Tire Cost Reduced By Half Since 1926

Necessity will compel millions of motorists to put new tires on their cars this spring. Economy should induce millions of others, whose tires are dangerously worn, to do the same thing. A chart, prepared by the General Tire and Rubber Company, shows tires today cost less than half as much as they did in 1926, while the average drop in the cost of 550 commodities from 1926 to 1931 is 23 per cent. Food costs four-fifths as much as it did in 1926 and house furnishings cost more than nine-tenths as much, but tires cost only 45.7 per cent as much.

WILLYS MAKES RIDING EASIER

While major attention has been devoted to the 1931 Willys line to make the various models the most comfortable ever built by Willys-Overland, unusual attention was devoted to the development of the shock eliminators now employed.

Each of the 1931 models of the Willys six, Willys eight and Willys-Knight are equipped with Monroe double acting, hydraulic shock eliminators, which, in a long series of tests have proved more satisfactory than the previous design. The new shock eliminators have longer arms and a better method of attachment.

Other improvements in the new line have added to comfortable riding qualities. Longer springs throughout have been important contributions to that feature.

Shackles which have been improved by use of felt washers for retention of grease also add to greater riding comfort. Instead of the grease running out between shackles and on to the spring leaves, it is likely to be retained for an indefinite period and decrease the necessity of frequent lubricating.

Cadillac, La Salle Shipments Gain

Shipments of Cadillac and LaSalle cars by the Cadillac Motor Car Company in March were 26 per cent greater than those of the same month in 1930, it was announced by Lawrence P. Fisher, president. Shipments for the first quarter of 1931 showed an increase of 20 per cent over the first quarter of last year.

There were 2,332 units shipped in March of this year, as compared with 1,851 in the corresponding month of 1930. The total for the first quarter of 1931 was 5,188, as contrasted with 4,303 in the first quarter of 1930.

Custom Department Established by Reo

A custom department has been established by Reo to afford a source of supply for supplementary equipment and appointments designed especially for Reo cars, according to an announcement by Elijah G. Poxson, general sales manager of the Reo Motor Car Company. The department is headed by Lee C. Moore, until recently Reo's divisional sales manager for the eastern half of the United States.

Worm-Sector Gear Gives Easy Steering

The Greater Hudson Eight employs a worm-and-sector steering gear—a gear that is virtually frictionless, resulting in "finger touch" steering at all driving ranges. The steering gear reduction employed is 15 to 1.

NEW NASH CAR DELIVERIES UP AT 10 POINTS

C. W. Bliss Reports Largest Business Since June; Traded Autos Popular.

KENOSHA, Wis., April 11.—Deliveries of new Nash cars in the 10 leading Nash marketing centers of the country during the week ending March 28 were the greatest recorded since June 7, 1930, it was announced today by C. H. Bliss, sales manager of the Nash Motors Company.

The total deliveries of this banner week in the "high 10" cities, whose records form a national business barometer, show an increase of 20.85 per cent over the third week in March and 12.77 per cent over the corresponding period last year, he added. Bliss continued:

"The official reports from New York, Chicago, Philadelphia, Los Angeles, St. Louis, Cleveland and Detroit show that Nash deliveries during the week in those cities was 26.94 per cent over the corresponding period last year. In Boston Nash deliveries were the highest since the week ending May 27, 1930. Another significant indication of improving business is the fact that in all distributing points during the week of March 28 used car deliveries made by Nash merchandisers were the greatest since June 21, 1930."

CONTEST LEADER

new friends and
the old

C. A. Rehtmeyer John D. Short

AWARDED POLICY—John D. Short, sales manager of the Haggerty Motor Company, presented with a $5,000 accident policy as a reward for obtaining the most points in the first two days of the Oakland-Pontiac Black and Brown Derby Sales Contest. The policy was awarded as a special prize by J. S. Calhoun, Oakland-Pontiac district manager. The presentation was made by C. A. Rehtmeyer, Pittsburgh distributor for the Oakland Motor Car Company.

AUBURN SALES SET NEW MARK FOR ALL TIME

March Shipments Near Total for First Quarter; Output Gains Steadily.

AUBURN, Ind., April 11.—E. L. Cord, chairman of the board of the Auburn Automobile Company, announced that the company shipped 5,649 Auburn and Cord cars in March, an all time record for any month. In March 1930 Auburn shipments were 2,499 cars.

Mr. Cord points out that the March shipments were 87 per cent of the total number of cars the company built and delivered in the first quarter.

During January, February, and March of this year Auburn's total shipments have been 11,718 units and for the year to date, Mr. Cord said, the company has shipped more cars than during the entire year of 1930.

There has been a steady rise in the company's shipments since the first of this year and Mr. Cord stated that a check-up throughout the country shows that Auburn dealers and distributors have the smallest stock of new and used cars on hand of any spring season.

Unfilled orders on April 1 were in excess of 2,000 over the number carried over from February into March, and he anticipated a production of 6,000 cars as the minimum for this month.

Present production of the Auburn plant at Connersville is averaging upward of 200 cars daily and the additional plant facilities at Auburn, Ind., are now producing around 65 cars daily. Production at Connersville will be increased to 240 Auburn cars daily.

Additional equipment recently added at the Auburn plant here will make possible a production of more than 100 cars daily, bringing total daily production of Auburn cars to 340. This is in addition to the regular Cord front drive production of the Auburn plant here which is in excess of shipment of these models last year.

All plants of the company are now operating at a capacity with many departments working night shifts.

Rubber on Pedals Saves Feet Slipping

All operating pedals, including the accelerator, of the new Oldsmobile are rubber covered to prevent the driver's feet slipping.

110 NEW DODGE DEALERS NAMED

One hundred and ten new dealers were appointed by Dodge Brothers between January 1 and March 18. Located throughout the United States, these new dealers reflect not only the increasing confidence that the public has been showing in the motor car industry since the first of the year, but they are a direct consequence of the general popularity of the New Dodge Sixes and Eights introduced in January.

Concurrent with these substantial additions to the dealer organization have been the frequent reports of the Dodge management, pointing to steady increases from week to week in car shipments and in actual deliveries.

Motor Oil Filter Should Be Replaced Every 10,000 Miles

Motorists should not neglect the oil filter on their car. The oil filter removes dirt, carbon and other foreign matter from the oil. The removal of this foreign matter decreases wear on the moving parts of the engine, thus assisting in prolonging its life.

It is important that the filter cartridge be renewed after 10,000 miles of driving, as after this mileage it becomes filled with the foreign matter taken from the oil and ceases to function at highest efficiency. If the cartridge is not renewed at this mileage the whole purpose of the filter is defeated.

SPECIAL TRAINS RUSH OAKLANDS

Unexpected increases in Oakland demand have necessitated emergency trainload shipments to various points, especially in the West and Middle West. Both the Chicago and the Minneapolis-St. Paul areas have received large emergency shipments of Oakland-Pontiac cars, while the arrival of two trains carrying almost 400 additional automobiles to Pacific coast points, was followed shortly afterward by a further call for 212 cars in Denver, Salt Lake City and Oakland, Cal. This latest emergency shipment left Pontiac, Mich., last week.

These shipments represent the margin by which sales have exceeded dealers' forecasts.

PETE AND DE SOTO

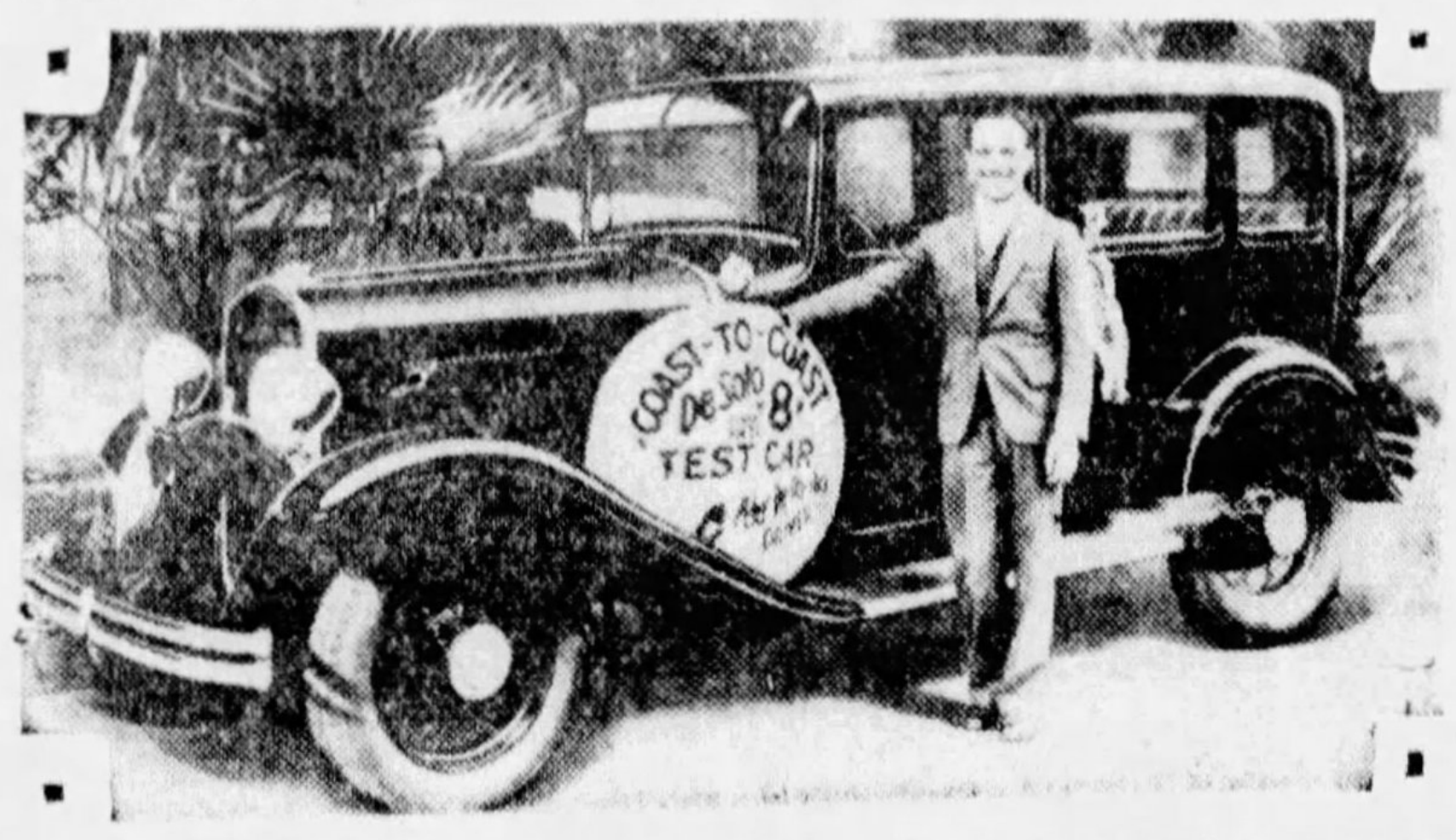

ON LONG TREK—Pete De Paolo, famous race driver and holder of the record for the 500-mile race on the Indianapolis Speedway, shown here with the De Soto eight sedan in which he recently completed a 5,000-mile trek across the continent, calling on dealers, speaking before luncheon clubs and schools, displaying his native Italian wit, relating thrilling tales of the race track and predicting that before long there will be race cars capable of going 300 miles an hour.

An oil filter filled with DIRT cannot protect your ENGINE

Clean oil safeguards the life of bearings and other moving parts in your engine. But it must be clean. And the way to keep it clean is to renew your oil filter cartridge every 10,000 miles.

AC

Change your oil filter cartridge every 10,000 miles

MARMON

announces a

new

STRAIGHT 8

84-horsepower motor

at a Special Price

$995

fully equipped

delivered in Pittsburgh

Free Wheeling Optional

(At a Slight Additional Cost)

THINK OF IT! A Large, Full Five-Passenger, Four-Door Sedan, Completely Equipped, Delivered in Pittsburgh for $995.

BEST OF ALL! MARMON Quality Throughout, together with detail of finish and smooth operation found in no other car near this price.

A MARVELOUS MARMON MOTOR! Designed and built by Col. Howard C. Marmon, awarded a medal of honor for the most noteworthy achievement of the year for his design of the all-aluminum engine of the Marmon Sixteen.

GUARANTEED FOR ONE YEAR! Instead of the Usual 90 Days! See It Today!

Marmon Company of Pittsburgh

AT EUCLID MONTROSE 9100

8,000 TEACHERS AT CONFERENCE ON EDUCATION

Five-Year Course Urged On Secondary Instructors; Scottish Educator Attends

Nearly 8,000 teachers and educators attended the third annual Western Pennsylvania Education Conference here Thursday, Friday and yesterday.

The conference was a combined meeting of the Pittsburgh Teachers' Institute, the Western Convention District, Pennsylvania State Educational Association, the School of Education Conference, supported by the Pittsburgh Public Schools, the University of Pittsburgh, Pennsylvania State Education Association, Carnegie Institute of Technology, Western Pennsylvania School for the Blind and Henry C. Frick Educational Commission.

MODERN VIEWS

Chester A. Buckner, acting chairman of the conference, said:

"The purpose of the conference was to bring before teachers and administrators in Western Pennsylvania national and international points of view in modern education. The views expressed have been varied. In open forum speakers and listeners argued pro and con for greater freedom of children in the schools and for greater discipline. Some educators believe e become better sionally in the last thers believe they stultified by educational ...hods, with a loss of teaching inspiration.

"It has not been our purpose to indoctrinate any point of view or method, but rather to give opportunity for free expression and criticism of all methods of modern education."

FIVE-YEAR COURSES

Yesterday in Frick Training School, Dr. James N. Rule, acting superintendent of public instruction in Harrisburg, advocated five-year post-high school training for secondary teachers. He said:

"Colleges are turning out too many academic, certified teachers. There is no over-supply in the fields of industrial or fine arts. Only enough institutions to meet the demand for secondary school teachers should be approved."

He recommended a reorganization of school districts in Pennsylvania in terms of taxability, to give rural districts a "square deal." In regard to five-year preparation for teaching, he said:

"Out of 4,900 junior high school teachers in Pennsylvania, only 2,018 have a college education. Less than 75 per cent of high school teachers have college degrees, although by September 1, 1931, all will be required to have them. I would go a step further and recommend a five-year preparation requirement for secondary teachers."

PREDICTS CIVIL SERVICE

Dr. Rule said the time is coming when teachers will be selected by civil service examination to protect them from political influence.

Dr. William B. Boyd, University of Glasgow, Scotland, lent an international atmosphere to the conference. He contrasted practices in Scotland with the comparative freedom of educational administration in America. He said:

"In this freedom you have a strength and plasticity we perhaps lack. But there is danger of instability when methods change too quickly. I believe our system is slower, but surer."

Weather Outlook For This Week

Weather outlook for week beginning tomorrow:

Ohio Valley and Tennessee: Period of rains early part of week and again about Friday; moderately warm at beginning of week; cooler Tuesday, warmer Thursday and Friday.

North and Middle Atlantic States: Rains possibly early part of week and possibly Friday or Saturday; cool at beginning, warmer middle and colder at end of week.

Region of the Great Lakes: Precipitation period within first half of week and probably again at close; warmer Monday; cooler Tuesday or Wednesday and warmer toward close.

1¢ A DAY BUYS AMAZING POLICY
PAYS UP TO
$7,500.00 For Accidental Death
100.00 A Month for Accidental Injury
100.00 Emergency Aid Benefit
Issued to Men and Women Ages 10 to 70 Without Medical Examination
FREE! A Sample Policy Also Handy First Aid Kit if you mail coupon below.
FREE INSPECTION COUPON
Sterling Casualty Insurance Co., Dept. 54, 221 N. La Salle St., Chicago, Ill.
I would like to see a Sterling Penny-a-Day Accident Policy for FREE inspection. Also send me a FREE Sterling First Aid Kit.
Name .... Age ....
Address ....
City and State ....

DR. SHOR

I POSITIVELY GUARANTEE Painless..... EXTRACTION
Asleep or Awake
Famous "Sweet Air" Method
50c EACH TOOTH
For the good of your health and your teeth—come to this office for painless extraction. You go to sleep, awake and your teeth minus the pain are out, by Dr. Shor's scientific method of painless extraction.
Special attention to nervous people and children.
Broken plates repaired while you wait.
DR. SHOR, Dentist
146 SIXTH ST. Cor. of Penn Always Open
SHORLITE
146 SIXTH ST. Cor. of Penn Always Open

High Blood Pressure Shortens Life

Relief for high blood pressure and other health-destroying ailments that have kept thousands of sufferers in misery and doubt for years—is now seen in the modern discovery—
BLOOD CELL PROTEIN SERUM.
The importance cannot be denied when the life insurance companies refuse to issue policies to applicants with high blood pressure because it tends to shorten the span of life.
High blood pressure gives little warning and until certain symptoms appear you are not aware of it. You may have head pains, flushed face, hot flashes, dizzy spells, shortness of breath, sleeplessness, nervousness and palpitation of the heart. Remember, that High Blood Pressure is a symptom and not a disease in itself—IT IS NATURE'S WARNING to take notice.
Why drug the stomach when your blood cells control High Blood Pressure and most all Chronic Diseases?
Blood Cell Protein Serums (Copyright 1908)
This institution specializes in blood troubles, making a correct diagnosis and laboratory analysis of each case, and administering the proper serum to remove the cause.
One serum often brings immedite relief. Cases which have long resisted treatment respond quickly. Check the uncertainty of High Blood Pressure by beginning treatment at once.
Patients pay only for serums administered. Everybody pays the same price for the same serum.
Laboratory Examination of Blood or Urine, Free
We are successfully treating High Blood Pressure, Rheumatism, Asthma, Diabetes, Anemia, Neuritis, Nervous or Stomach Troubles, Debility, Kidney Trouble, Heart Trouble, Blood and Skin Diseases, and other ailments affecting the blood stream.

Watch Your Blood Pressure
Office Hours 9 to 5. Mon., Wed. and Sat. Eve. 7 to 9. Sundays 9:30 to 1 P. M.
Pittsburgh Research Laboratory
Suite 402-3-4 Keenan Bldg. Liberty Ave. at 7th St.

THE BIG PARADE

IS GOING TO MAY-STERN'S
for These Gorgeous New
American Oriental RUGS
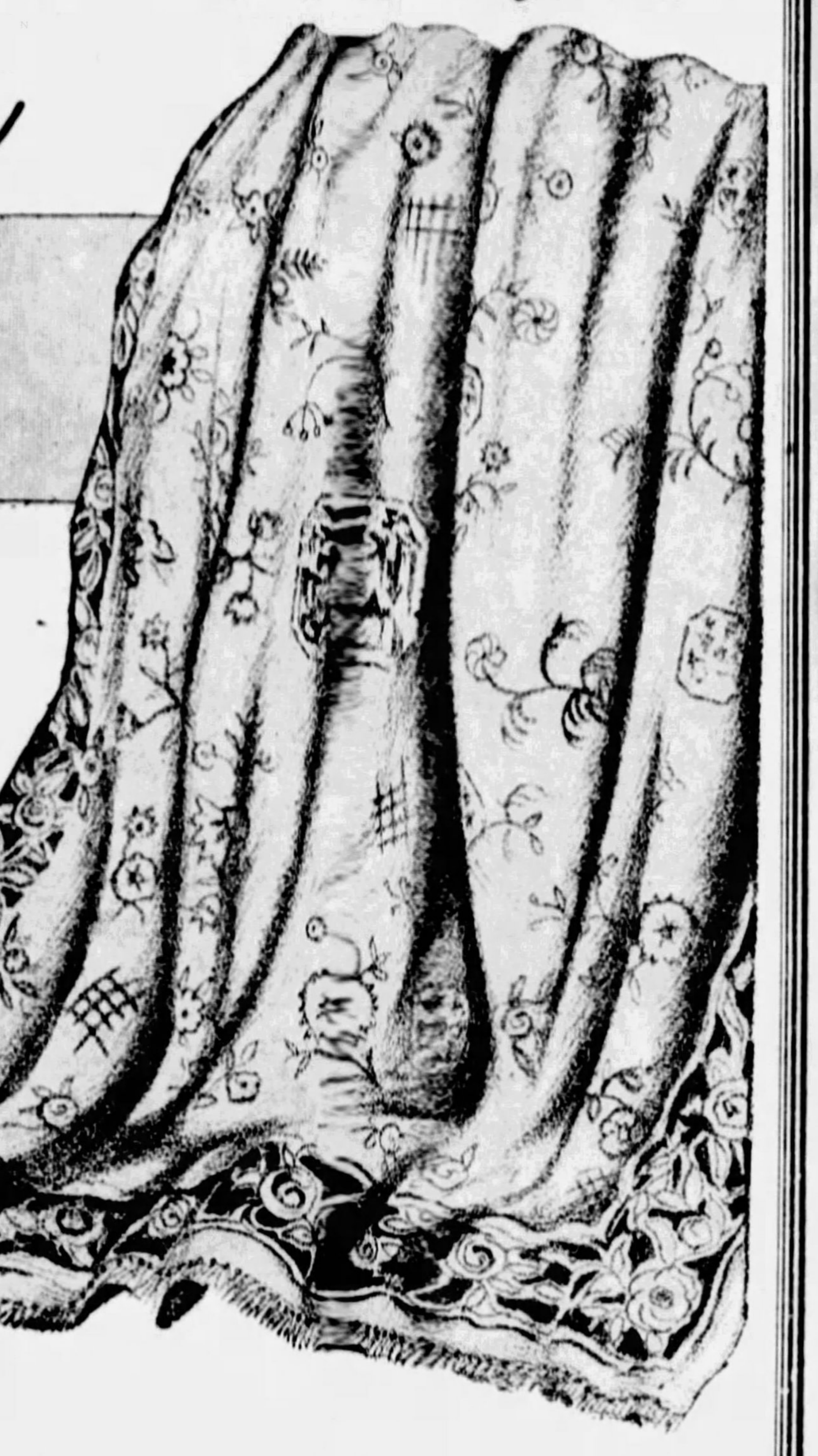
The leader at the head of the Big Parade to May-Stern's tomorrow ... and what a leader. Without exaggeration, this is the most phenomenal rug value the fastest growing rug department in the city has ever offered. Join the Big Parade coming to May-Stern's for these rugs.
Rich, Silky Rugs! Of Priceless Beauty!
These oriental rugs are made by modern American machinery, otherwise they are exact reproductions of priceless Persian rugs seen only in museums or art exhibits—exactly alike, pattern-for-pattern and color-for-color.
Woven from all-wool worsted yarn, treated by a secret process to keep that natural silky lustre through years and years of daily service.
Remember this—these rugs are seamless, all are about 9x12 and 8.3x10.6 size and in a varied assortment of color effects you heretofore thought impossible.
$59
$5 Delivers One
Axminster Rugs— 9x12 and 8.3x10.6 sizes—spring patterns and colorings—wide variety $24.85
Velvet Rugs— 9x12 and 8.3x10.6 sizes of the best and most famous values $18.75
Congoleum Rugs— 9x12 Silver Seals backed by Congoleum guarantee $6.65
Rug Padding— In all sizes—at unheard-of prices—resilient—heavy weight.
9x12 $3.25 | 8.3x10.6 $2.85 | 6x9 $2.25 | Yardage 32c
These Furniture Values Lead the Parade Tomorrow
BALKEIT Screen Grid Console Radio . . . . .
The Big Noise in the Parade Tomorrow
$39 COMPLETE

Balkeit—a set famous for its power, for its tone quality, for its selectivity and sensitivity — selling at $39 tomorrow ALL COMPLETE. Furthermore, it's in a stylish console type cabinet in rich walnut with drop-down desk front.
$3 Delivers It
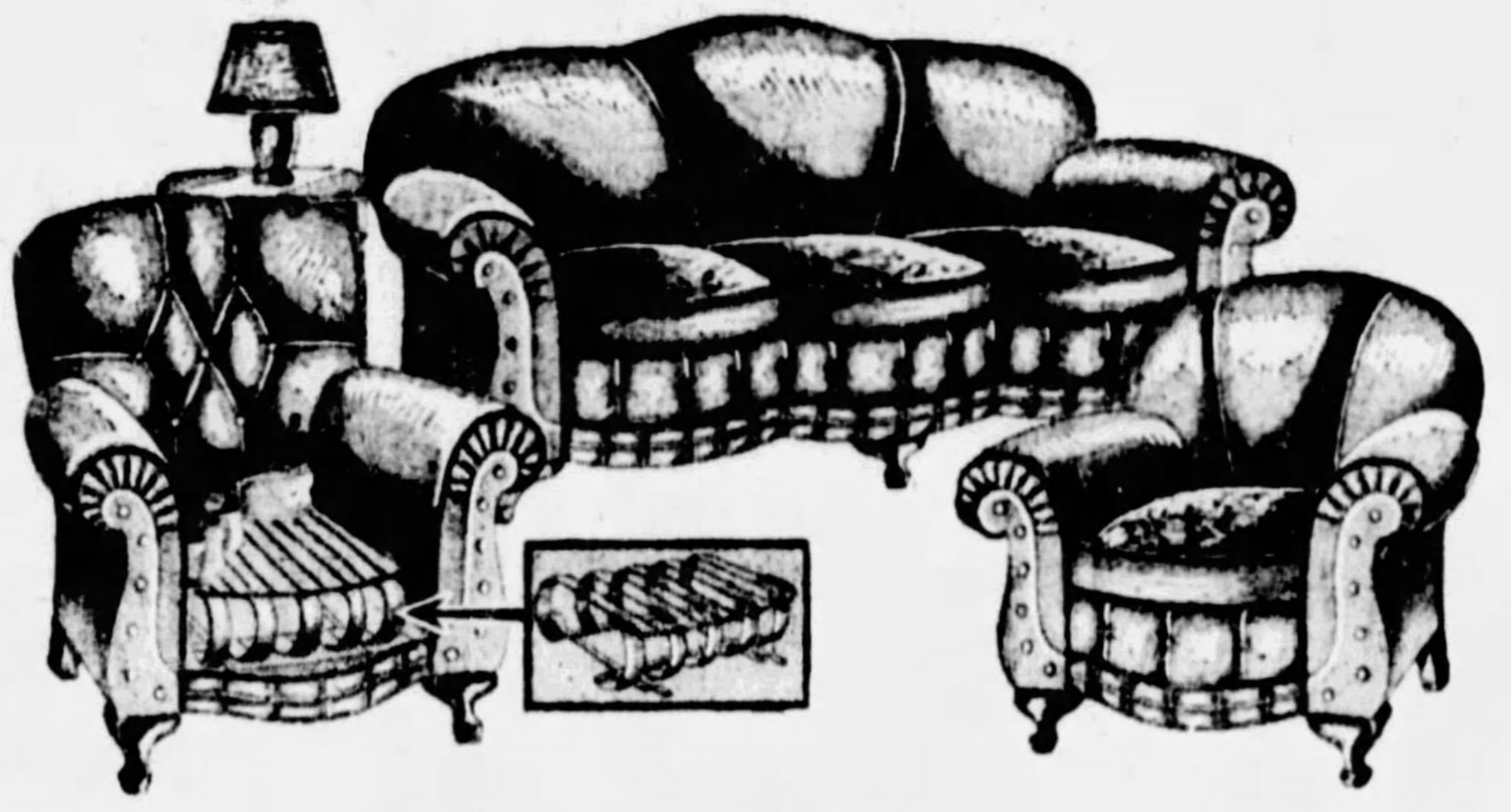
3-Piece Mohair Suite WITH "FLEXSTEEL" Construction
$125
$10 Monthly
A big attraction in the parade—because it is one of the smartest and lowest priced in our complete showing of FLEXSTEEL suites. Decidedly new in design and with fashionable button-tuftings on the fronts of the pieces. And made with FLEXSTEEL spring units (the greatest improvement in inner construction in 100 years) you can readily judge the quality. Includes Serpentine designed sofa, club chair and button-back chair.

Simmons Daybed
An exclusive design made by Simmons for us alone. Has graceful arched metal ends; link spring with pad, full valanced in colored cretonnes $12.75
$2 Monthly!
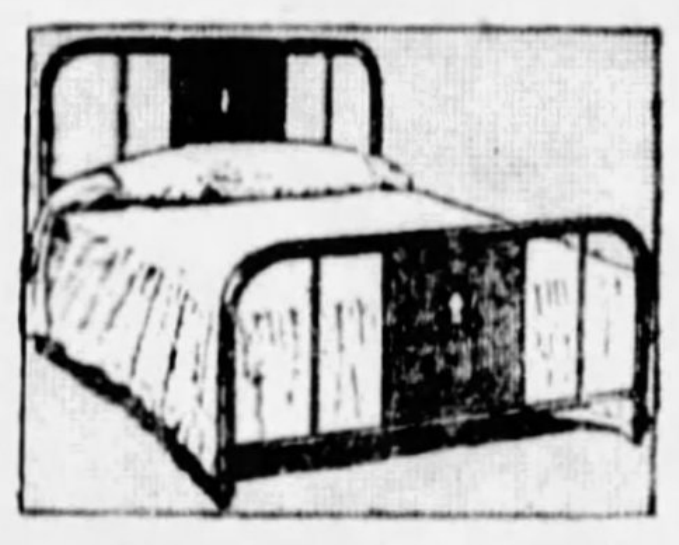
Simmons Bed
A very unusual value; advance new style with wide panels and handsome medallions; neatly highlighted; of metal in walnut finish; only ... $5.50
Convenient Terms
Electric Refrigerators

$15 TRADE-IN Allowance
That old ice box is still worth $15 and on a modern electric refrigerator at May-Stern's. Another reason for the Big Parade coming here.
Here's the Big Offer:
Special Dr. Price Model, $174
Allowance for Old Box, 15
Thus You Pay Only .. $159
Enjoy those frozen dainties, cold dishes and eliminate that bothersome ice man forever. Note the features of this ELECTRIC Dr. Price; has four cubic foot food storage space; genuine porcelain interior; broom-high legs; silent trouble-free compressor; cold meter and defrosting switch.
On the Budget Plan
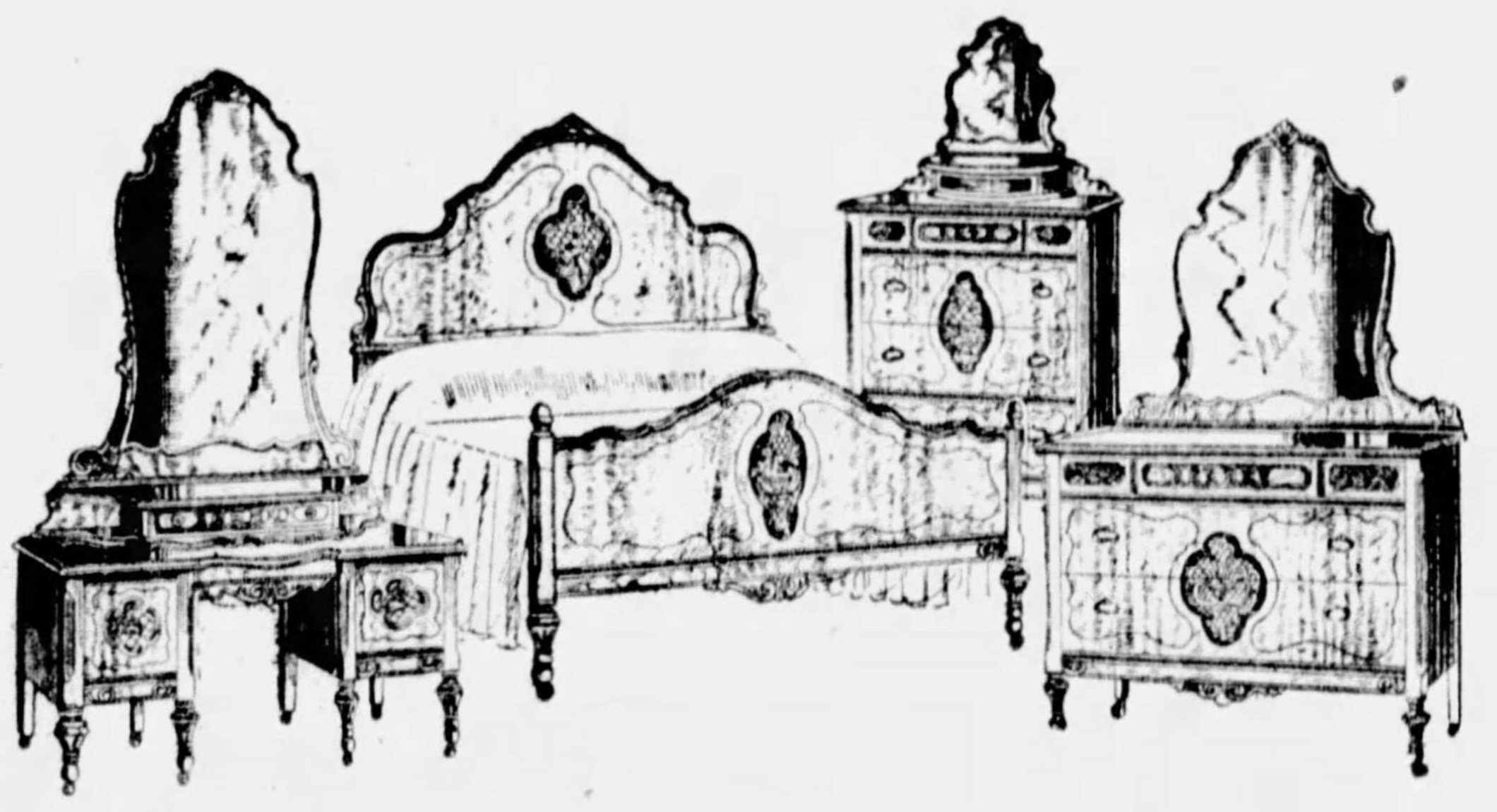
4-Piece Bedroom Suite—Our Leader
If you seek quality, desire beauty and are practicing economy, choose this suite. Imagine it—of aspen walnut, an expensive cabinet wood, cleverly designed with effective contrasts. Artistically shaped mirrors of Venetian style. Suite features a modish bed, elegant dresser, smart Hollywood vanity and the chest, with semi-circular deck top and Venetian mirror. May be bought with chifforobe (not illustrated) instead of chest.
$115
$10 Monthly
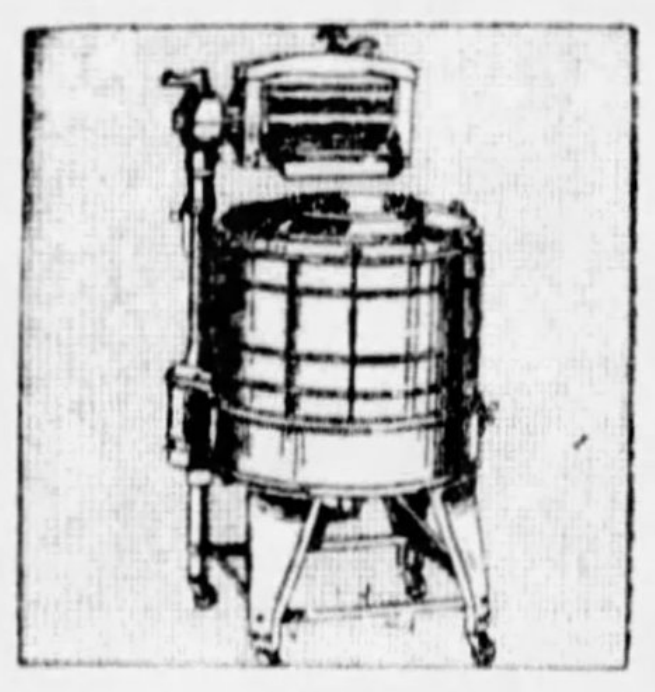
One-Minute Washer
The biggest washer value in this city. A high-grade "One-Minute" electric washer with OMALOY tub, green enameled finish ... $59.50
$5 Monthly
There are three main reasons why the Parade is on to May-Stern's. FIRSTLY—because of May-Stern's Lower prices. SECONDLY—our courteous and friendly service. THIRDLY—our extremely liberal credit terms. If you have no account here, open one tomorrow.

Lloyd Stroller
One of the beautiful new creations in the big parade. Has fully lined, adjustable hood; caramel or Nile green ... $12.50
$1 Monthly
MAY-STERN'S
914-20 PENN AVE.

MAJOR LEAGUES AWAIT OPENERS TUESDAY

Tigers Blank Pirates in Exhibition Game, 8 to 0

REALTY NEWS

SPORTS and FINANCE

THE SUNDAY SUN-TELEGRAPH

APRIL 12, 1931

REALTY NEWS

PART 2 Other Departments—GRant 6500 Classified Ads Only—GRant 5400 PAGE 1

LOOSE HURLING PAVES WAY FOR BUCCO SETBACK

Corsairs Unable to Solve Whitehill, Hoyt; Wood And Spencer Unsteady.

Only One Pittsburgher Able To Reach Third Base; Charley Gehringer Stars.

Clawed!

PITTSBURGH	AB.	R.	H.	O.	A.	E.
L. Waner, cf	4	0	0	3	0	0
Grantham, 2b	3	0	1	5	1	0
P. Waner, rf	4	0	1	0	0	0
Traynor, 3b	4	0	2	1	3	0
Comorosky, lf	4	0	1	1	0	0
Suhr, 1b	3	0	1	8	0	0
Thevenow, ss	4	0	1	2	4	0
Mealey, c	4	0	0	4	2	0
Wood, p	2	0	0	0	2	0
Spencer, p	1	0	0	0	2	0
Totals	33	0	7	24	14	0

DETROIT	AB.	R.	H.	O.	A.	E.
G. Walker, lf	3	1	2	0	0	0
Stone, lf	1	0	0	0	0	0
Shiver, cf	2	1	0	0	1	0
Hoyt, p	2	0	0	0	1	0
Gehringer, 2b	2	3	2	6	3	0
Alexander, 1b	1	0	1	5	0	0
H. Walker, cf	1	1	0	0	0	0
McManus, 3b	4	0	1	0	3	1
Doljack, rf	2	0	0	0	0	0
Johnson, rf	2	1	1	0	0	0
Akers, ss	4	0	1	2	5	1
Schang, c	3	0	2	8	1	0
Whitehill, p	0	1	0	0	0	0
Owen, 1b	2	0	0	6	0	0
Totals	29	8	10	27	14	2

Pittsburgh	0	0	0	0	0	0	0	0	0—0
Detroit	0	0	1	0	4	0	2	1	*—8

Hits—Off Whitehill, 4 in 5 innings; off Hoyt, 3 in 4 innings; off Wood, 3 in 4 1-3 innings; off Spencer, 7 in 3 2-3 innings.
Two-base hits—G. Walker, Akers, Gehringer.
Three-base hit—Gehringer.
Struck out—By Whitehill 4, by Wood 2, by Hoyt 3.
Stolen bases—Whitehill, G. Walker, Akers.
Bases on balls—Off Wood 7, off Whitehill 1, off Spencer 3, off Hoyt 1.
Double plays—Traynor to Grantham to Suhr; Hoyt to Akers to Owen; Akers to Owen.
Left on bases—Detroit 10, Pittsburgh 8.
Passed ball—Mealey.
Hit with pitched ball—By Wood (Alexander); by Spencer (Owen).
Time—2:10.
Umpires—Carroll and Johnson.

By CHARLES J. DOYLE
Staff Correspondent.

DETROIT, April 11.—The Pirates were further humiliated by the Tigers this afternoon as Bucky Harris' hustling ball team showed itself to the 8,500 home fans. The American Leaguers rubbed it in with a shutout victory, the Pittsburghers being sadly baffled by Earl Whitehill and Waite Hoyt. The score was 8 to 0.

In contrast to the clever twirling of the two Bengal veterans, was the loose-leaf flinging of two young Pirate sharpshooters, Charley Wood and Glenn Spencer.

Wood's control was well night atrocious and his many passes eventually got him into a fine mess. Spencer relieved the youthful left-hander in the fifth, and he, too, was ineffective.

TIGERS SHOW CLASS

The Tigers looked like a real ball team as they made it six out of eight from the rival circuit team. With Charley Gehringer setting a terrific clip, the Tigers made the Buccos look bad by comparison, only one Pittsburgher getting as far as third base.

The sun shone throughout the game, but the winds were quite cool in the shaded sections of the

(Continued on Page Seven, This Part.)

Bold Buccaneers Ready for Another Campaign on Turbulent National League Sea

Comorosky Mosolf Hemsley Grantham Thevenow Meine

L. Waner Capt. Traynor Paul Waner

ROBINS SPOIL BABE, LOU ACT

BROOKLYN, April 11.—(AP.)—Manager Wilbert Robinson's Brooklyn Robins, 1931 edition, made a favorable impression upon 20,000 loyal fans who turned out today to see them whip the Yankees, 8 to 7, in their first home appearance.

Bill Clark held the Yanks to a single run for the first seven innings, and it was not until the ninth that Pea Ridge Day's wildness permitted the Yanks to threaten. Joe Shaute stopped them after they had scored five runs and were within one run of a tie.

The Robins climaxed their attack on young Vernon Gomez with a four-run rally in the fourth and scored the winning run off McEvoy in the seventh. Babe Ruth and Lou Gehrig hit homers for the losers, the Babe's sixth of

(Continued on Page Eight, This Part.)

Parks, Pitt Captain, Bows To Dunlap in Golf Final

Sam Parks, Jr.

PINEHURST, N. C., April 11.—(AP.)—George T. Dunlap, Jr., Princeton senior and intercollegiate golf champion, today won the thirty-first annual North and South amateur tournament by defeating Samuel M. Parks, Jr., senior at the University of Pittsburgh, 6 and 5, in the 36-hole final match.

It was the second victory within a year for the slender Princeton linksman over his huskier rival, who is captain of his university's golf team. Dunlap defeated Parks, 4 and 3, in the third round of the intercollegiate title series at Oakmont last June.

Their contest today was played in intermittent showers. Dunlap's superiority on the greens gave him the title. Parks drove right up with the New Yorker and his fairway shots were in no way inferior. But because of the wet condition of the sand greens, putting appeared to be largely a matter of guesswork, and Dunlap fared better in this end of the game.

Dunlap succeeds Eugene Homans, of Englewood, N. J., who failed in his defense of the title, going out in the quarter-finals.

In the morning round, Dunlap went out in 41 against the 40 of the Pittsburgher. They stood all square at the turn. On the in-nine, Parks got into difficulties with traps and the rough. He required a 7 on the twelfth, and Dunlap went 1 up.

The Pittsburgh golfer squared the match on the fifteenth with a birdie 2, but Dunlap came back with a birdie 4 on the sixteenth to go into a lead which he held to the end. He was 2 up at the end of the eighteenth, winning that hole after Parks was forced two over par by shooting into the rough.

Rain was falling heavily when the afernoon eighteen started.

Afte the nineteenth and twentieth were halved, Dunlap won the next two holes and he twenty-fourth to stand 5 up. Parks won his last hole on the twenty-fifth when his opponent was trapped. The match ended on the thirty-first green when Dunlap got a birdie 3. The cards:

MORNING ROUND

Dunlap, out	5	5	5	4	4	4	3	5	6—41	
Parks, out	5	5	5	4	4	4	4	5	4—40	
Dunlap, in	4	4	5	5	4	3	4	3	5—37	78
Parks, in	4	4	7	5	4	2	5	3	6—40	80

AFTERNOON ROUND

Dunlap, out	5	5	4	4	4	4	3	5	5—39
Parks, out	5	5	5	4	4	5	3	5	5—41
Dunlap, in	4	4	5	3					
Parks, in	4	5	5	4					

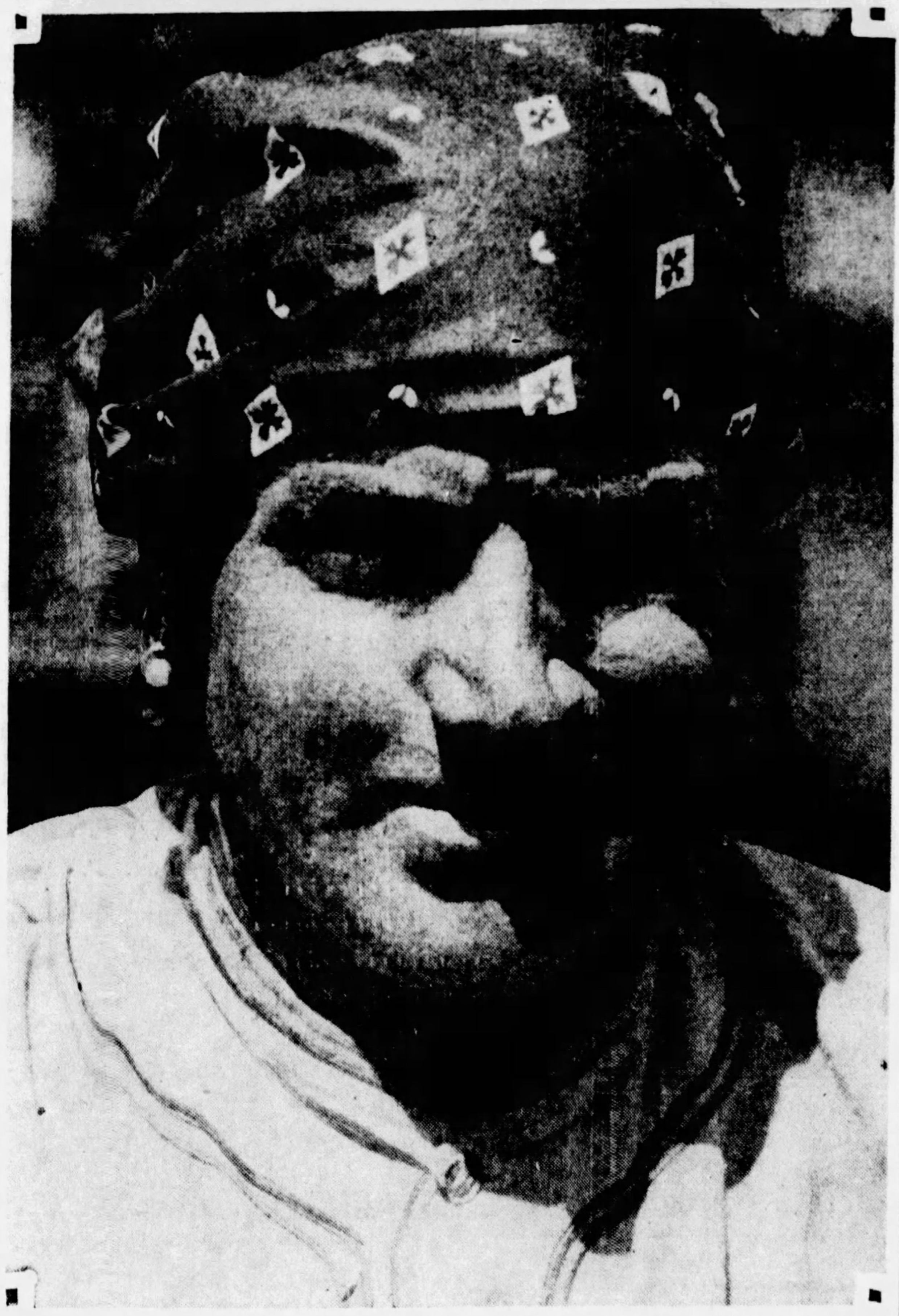

EXCLUSIVE PHOTOS by D. E. Benjamin, Staff Photographer.

CAP'N!—Capt. Pie Traynor and his fellow Pirates of the baseball seas begin roving on another forage next Tuesday, when they open the 1931 pennant chase with a series against the Cubs at Chicago. All they need to prove that they're ferocious and intent on grabbing the championship loot is an eye-patch or two in the above pictures. Note their trusty baseball bat machine gun, all cocked and ready for action. They won't fire until they see the whites of the enemy's eyes, and you may lay to that, matey! How high do YOU figure they'll finish?

Pirates' Card Of Games at Home, Abroad

GAMES AT HOME.

April 22, 23, 24, 25	Chicago
April 30	Cincinnati
May 1, 2	Cincinnati
May 6, 7, 8, 9	St. Louis
May 29, 30, 30	Chicago
June 1, 2, 3, 4, 5	Boston
June 6, 8, 9	Philadelphia
June 10, 11, 12, 13	New York
June 15, 16, 17	Brooklyn
July 4, 4	St. Louis
July 9, 10, 11	Chicago
July 13, 14, 15, 16, 17	Philadelphia
July 18, 20, 21	Boston
July 22, 23, 24, 25	Brooklyn
July 27, 28, 29, 30	New York
July 31	Cincinnati
August 1	Cincinnati
August 3, 4, 5	St. Louis
August 6, 7, 8	Cincinnati
August 27	Chicago
September 4, 5	St. Louis
September 7, 7, 8	Cincinnati
September 9	Brooklyn
September 10, 11, 12	New York
September 14, 15, 16	Brooklyn
September 17, 18, 19	Boston
September 21, 22, 23	Philadelphia

GAMES ABROAD.

April 14, 15, 16, 17	Chicago
April 18, 19, 20	Cincinnati
April 26, 27, 28, 29	St. Louis
May 3	Cincinnati
May 10, 11, 12	Brooklyn
May 13, 14, 15	New York
May 16, 17, 18	Boston
May 19, 20, 21	Philadelphia
May 23, 24, 25	Chicago
May 26, 27, 28	St. Louis
May 31	Chicago
June 18, 19, 20, 21	New York
June 14, 22, 23, 24	Brooklyn
June 25, 26, 27, 27	Philadelphia
June 29, 30	Boston
July 1, 2	Boston
July 5, 6, 7, 8	Cincinnati
July 12	Cincinnati
August 2	Cincinnati
August 9	Cincinnati
August 11, 12, 13, 14	New York
August 15, 15, 17, 18	Philadelphia
August 19, 20, 21, 22	Boston
August 23, 24, 25	Brooklyn
August 28, 29, 30, 30	St. Louis
September 6	Chicago
September 13	Brooklyn
September 26, 27	Chicago

Mrs. Hill Golf Champ

GREENSBORO, N. C., April 11.—(AP.)—Mrs. O. S. Hill, of Kansas City, today won the Sedgefield Women's Dogwood golf tournament, defeating Peggy Wattles, of Buffalo, N. Y., 3 and 2, in their final match.

Mrs. Hill's greater steadiness brought her the victory. The two players matched each other stroke for stroke for the outward nine, making the turn all even. On the backward nine, Miss Wattles cracked under the strain of the play while the Kansas City links woman kept up her consistent golf to win.

The cards:

Mrs. Hill, out	5	4	3	5	5	6	5	5	4—42
In	4	4	4	5	5	5	3		
Miss Wattles, out	4	5	3	5	6	5	4	5	5—42
In	5	5	4	4	6	5	4		

FIRST DELAWARE BOUT

WILMINGTON, Del., April 11.—(INS.)—Danny Devlin, Allentown welterweight, will meet Pat Haley, of Philadelphia, in the windup of the first boxing show here under the new Delaware state boxing law. They box next Friday in an eight-rounder at the Auditorium A. C.

BUC CHANCES GOOD—HEYDLER

By JOHN HEYDLER
President, National Baseball League
(Written for the Associated Press.)

NEW YORK, April 11.—(AP.)—All we ask for is fair weather to insure a fine opening of the baseball season.

John Heydler

Interest in the national game, it seems to me, is reborn every springtime, and, despite the business slump, this spring will prove no exception.

Interest in the games in southern camps was unusually keen this year, and the attendance at exhibition games out on the coast broke all records. I don't recall a spring when so many inquiries have come to us about schedules, opening games, tickets and playing rules.

In our southern camps there were less injuries and sickness among players than usual, and I found an excellent spirit everywhere among the men in camp. Our clubs are in splendid physical condition, with only one or two players absent because of salary differences.

The Boston Braves have added real batting strength to their outfield, and the Phillies, while holding much of their batting power, have a stronger pitching staff than last year. Either one or both may well battle for the first division.

Cincinnati, under Dan Howley, comprises a new and young team. After Howley's performance with the Browns several years ago, no gloomy predictions are in order for the Reds. Strong on defense, the club needs to develop one hitter to make a bidder for a good position.

The Pirates, the other second-division team of last year, look to be a dark horse in the coming race. Injuries and illness handicapped this strong team all of last season. It is a better Pittsburgh team now than the one that took the field a year ago.

New York, Chicago, St. Louis, Brooklyn and Pittsburgh are all formidable organizations. A sixth contender may spring from among the other three. In a race between such an evenly balanced array of playing strength it would be hard to select the winner. Probably it will be the club that has the least hard luck, and by luck, I mean streaks of bad weather when a club is going

(Continued on Page Three, This Part.)

FIVE IN RACE FOR NATIONAL LEAGUE TITLE

Senators and Yankees Loom As Athletics' Main Rivals In Junior Loop Fight.

Corsairs, in Great Shape, Pry Off Home Lid After Cubs and Reds Series.

By CHARLES J. DOYLE,
Staff Correspondent.

DETROIT, April 11.—With two fine races in prospect, the 16 major league baseball teams eagerly await the starting bell which will sound Tuesday afternoon, and despite the degression in the business world, the diamond moguls look for a prosperous year.

National League critics are just about unanimous in their contention concerning a five-cornered race involving the Cardinals, Cubs, Giants, Robins and Pirates. It was in this order the five flag contenders finished last season and the same five entries are believed to be ready to take the focus again.

The competition in the American League may not be as tense as in the senior circuit. Last year the Athletics had plenty of trouble in keeping away from the hustling Senators who again are being selected to cause a lot of trouble. Joe McCarthy's Yankees also may cut quite a dash in the American League, flag scramble, and largely on account of Marse Joe there will be much interest noted among National League fans regarding the fight in the rival circuit.

INVADE CHICAGO MONDAY

The Pirates are due to jump off against the classy Cubs. Jewel Ens and his Buccaneers will invade Chicago Monday morning. The open date will be relished by the Pittsburghers, yet they will be glad of the opportunity for a workout some time during the off day. Manager Ens plans to run his athlete, to stiff practice drill to keep them tuned up for the order of the following afternoon.

Wrigley Field, the home of the Bruins, is likely to hold a capacity crowd on the eventful day, provided the weather be fitting for the sport. There is no better baseball town than Chicago, the National League fences in that city being especially strong.

The playing card of the Pittsburghers calls for four games in Chicago on four successive afternoons. When the last contest is played, the Buccos will move on to Cincinnati for the second series of the season. The clashes with the Reds will be completed on Monday. On the same night the much-traveled Freebooters will board a train that will take them back to the home port. Tuesday is an open date, but on the following afternoon Forbes Field will ring with the joyous echos attendant to the home opener. The same colorful Cubs, who are to be met Tuesday will be in Pittsburgh for the big excitement. Four battles are scheduled with the Rajah's stars.

BUCS IN FINE TRIM

The health of the Pirates at the present writing is immeasurably better than it was one year ago. At that time, Lloyd Waner and Pie Traynor were sick athletes, the ailments of the little centerfielder keeping him out of action more than half the season.

Brother Lloyd appears to be close to his best form now. Capt. Traynor's bad eye seems to be almost normal again and he is in fine fettle except for a little soreness in his throwing arm.

Skipper Ens is jubliant over the outlook in general. Ens thinks the journey will be hard all the way, but he believes the Pirates are right in the thick of the flag competition.

Opening Games This Week in LeadingLeagues

TUESDAY
NATIONAL LEAGUE.
PITTSBURGH AT CHICAGO.
Brooklyn at Boston.
New York at Philadelphia.
St. Louis at Cincinnati.
AMERICAN LEAGUE.
Philadelphia at Washington.
Detroit at St. Louis.
Chicago at Cleveland.
Boston at New York.
AMERICAN ASSOCIATION.
Kansas City at Toledo.
Milwaukee at Columbus.
St. Paul at Indianapolis.
Minneapolis at Louisville.
SOUTHERN ASSOCIATION.
Atlanta at Chattanooga.
Little Rock at Memphis.
New Orleans at Mobile.
Birmingham at Nashville.
WEDNESDAY
INTERNATIONAL LEAGUE.
Montreal at Baltimore.
Toronto at Jersey City.
Buffalo at Reading.
Rochester at Newark.

W. P. G. A. to Select Officers, Dates Wednesday

DENNY TO RULE LOCAL GOLFERS FOR ONE YEAR

Fox Chapel Man Nominated For Position Vacated By J. Bernd Rose.

Dunn Likely to Serve as Vice President; Local Clubs Plan Improvements.

By VERN SWARTSFAGER

The formal election of officers, the settling of dates, and bidding for tournaments, will mark the annual meeting of the Western Pennsylvania Golf Association, to be held Wednesday night, beginning with a dinner at 7 o'clock in the ballroom of the Pittsburgh Athletic Association.

Harmar D. Denny, Jr., of Fox Chapel, has been nominated to fill the president's chair for the ensuing year, and his election depends entirely upon how fast the good secretary can cast a unanimous ballot, once the matter is officially brought up.

DUNN TO BE NAMED

J. R. Dunn, of Oakmont, will succeed Denny as vice president, while the other officers, fixtures in the jobs, George A. Ormiston, of Oakmont, secretary, and James A. (Jim) Barber, of Chartiers Heights, treasurer, will be duly re-elected.

The retiring president, J. Bernd Rose, of Allegheny, will terminate one of the most progressive years golf has known in Western Pennsylvania. He is to be sincerely congratulated upon the splendid manner in which he directed the association's many activities.

George J. Willock, of Oakmont, is to be elected to fill the unexpired term of his clubmate, Dunn, in the latter's elevation to an executive.

The nominating committee is due for commendation for its selection of John W. Carr, secretary-treasurer of the Pittsburgh Field Club; Ledlie W. Young, of Allegheny, and Robert W. Smith, of Greensburg, as directors, their term of office being three years. All three have been active in the game and have years of experience with which to aid them in their work. Needless to say, Smith, Young and Carr are re-elections.

Edward E. McCoy, of Oakmont, who has fathered the caddie welfare movement, is said to be ready to bring up new and better methods of dealing with the bagtoters, while other matters of equal importance will be discussed.

The club representatives will decide upon dates for the Western Pennsylvania Golf Association's open and amateur tournaments, said to be slated for the Fox Chapel Golf Club out of respect to the president-elect; the junior, senior, caddie and caddiemasters title affairs and the club team championship, which is becoming more or less of a tradition. Bids for the tournaments will be placed in the hands of the executive committee, which will act on them at a later date.

The Western Pennsylvania Golf Association has no less than 56 affiliated clubs at this writing, and it is probable several new clubs will make application for membership.

NEW CLUB UNDER WAY

Speaking of new clubs, did you know that they are constructing a new course on the William Penn highway near the Churchill road—the same thoroughfare that gives access to the Edgewood Country Club? Rumors have it that the name of the new layout is to be Church Valley Country Club, but there has been no confirmation of it.

It seems a syndicate of East Liberty business men took over a plot of 70 acres fronting on the old Greensburg pike, Wilkins Township, just outside of Wilkinsburg, which is being converted into a commercial golf course. The land adjoins that of Dr. A. L. Lewin, member of the Pittsburgh Board of Education. Nine holes are expected to be completed by this summer—a distance of some 2,500 yards. Later an additional nine holes is to be added. Present plans call for the erection of a clubhouse which, with the course, will be opened to the general public at a nominal fee.

Another nine-hole commercial project is due to open some time this season. It is located on the Beaver road. It is designed by and under the supervision of H. W. Giltz, of the Lawndale Golf Club, Massillon, O.

IMPROVE PROPERTIES

With the present financial depression apparently striking home at many of the district clubs, it is a credit to the community that several of them have taken the opportunity to help solve the unemployment situation by improving their properties. We have been told of Oakmont's $100,000 improvement, and Edgewood's $75,000 addition, and St. Clair's beautiful new club—and now Westmoreland comes through with the information that it contemplates constructing a large swimming pool in its grounds, to be ready some time in June. The money to construct the pool is

(Continued on Page Six, This Part.)

Rockne a Stickler For Detail, Former Star Pupils Agree

ROCKNE'S LIFE STORY—ELEVENTH INSTALMENT.

By WARREN BROWN

(Copyright, 1931, Chicago Herald and Examiner. Distributed by Universal Service.)

To Jess Harper, Rockne's football teacher, and to Jimmy Phelan, one of Rockne's football pupils, I put the question:

"What do you consider the outstanding characteristics of Rockne?"

They were agreed upon the answer:

Marvelous teaching ability, especially in regard to detail, and an unusual faculty for handling men.

Knute Rockne

"He was such a stickler for detail," says Phelan, "that in anyone else it might have been regarded as over-coaching.

"It might not have been right, as orthodox coaching standards go, but it impressed the player, and that was the main objective."

"He was not entirely a coach," says Chet Wynne, one of Rockne's pupils. "He was more of an educator. Notre Dame players who had Rockne's coaching, left with a knowledge of problems that the average college graduate doesn't obtain within 10 years after he leaves his school."

Rockne's stressing of detail was also illustrated by Wynne.

"Such an apparently small matter as a shoe becoming unlaced on the football field," says Wynne, "brought sharp criticism from Rockne. He would say that if you didn't have sense enough to tie a shoe properly, so that it would not become unlaced, and hold up a game in which spectators were interested, you didn't have sense enough to wear a Notre Dame suit."

Rockne was not given to well-rounded speeches of praise when his players had acquitted themselves well.

Eager for Reward

A clasp of the hand was all that mattered to the players.

"It was worth anything you could estimate, to have Rock shake your hand, after a game," Wynne says. "If he didn't, you knew that you had done something wrong."

The players who were in the Iowa game in 1921, the only game lost in three years by Notre Dame teams, expressed that sentiment.

Six times the Notre Dame offense carried inside of Iowa's 10-yard line, and failed to score. The game wound up with the score: Iowa 10, Notre Dame 7.

"We felt that Rock was hurt," the players of that Notre Dame team say. "We felt that we had been careless. We felt guilty, and we kept away from him, scared."

I heard Rockne express himself but once on the subject of that game.

That was during a dinner given in Chicago, on the night before the Army game of last year.

Representatives from all the teams on Notre Dame's schedule were present, and all were called upon by the toastmaster.

Rockne, who had three radio talks to deliver that night, was late for the dinner, and most of the speakers had finished. Among them was Aubrey Devine, who had followed Howard Jones to Southern California, after a brilliant career as a player at Iowa.

Rockne's quick wit was at his best that night.

From a friend he had obtained the substance of the remarks of the previous speakers, and to each, in turn, he addressed some satirical shafts.

He was late, he said, and he was sorry that he hadn't been on hand earlier to hear what this speaker, and that, had to say, and then proceeded to prove, in his own peculiar way that he had heard, even though by remote control, sufficient of each to suggest some words of rebuttal.

One Game Enough

"I am sorry," he said, "that I didn't get here in time to hear Aubrey Devine tell how Iowa licked us in 1921. Maybe, if I had been here, he would have explained why no Iowa team has ever wanted to play us, since."

There cropped up at Notre Dame, in the days of Rockne's first great team, some disgruntled students, who protested over their lot, and the sentiment spread, until an indignation meeting was planned.

The members of the football team were worked upon, and were finally convinced that life at Notre Dame was not all it should be.

And into their midst came Rockne, who had learned of the approaching meeting.

"I'm going into that meeting," he said, "and tell what I think of this thing. There may be troubled sarted. I want you fellows to help me. Will you?"

Would they?

The football players scattered through the meeting, prepared for any sort of emergency—the same players who, five minutes previously, had been so indignant.

The emergency never came.

Rockne addressed the meeting. When he had finished, the assemblage was roaring "U. N. D's" all over the place, singing their songs, and the insurrection, such as it was, was over.

Years later, the eve of Rochne's burial, to be exact, I heard Wynne discussing the incident.

"My only regret," he said, "was that someone didn't start something so I could have had a chance to register one good swing for Rock."

Long after they had left Notre Dame, Rockne's players were in the habit of coming to him or writing to him about their problems.

He was always ready to lend aid, comfort and advice to all who sought it.

No better description of this phase of Rockne's character has been given than the words taken from his eulogy, given by Rev. Charles L. O'Donnell, C. S. C., president of the university:

"In an age that has stamped itself as the era of the 'go-getter'—a horrible word for a ruthless thing—he was a 'go-giver'—a not much better word, but it means a divine thing. He made use of all the proven machinery and the legitimate methods of modern activity to be essentially not modern at all; to be elementarily human and Christian, giving himself, spending himself like water, not for himself, but for others."

The coaches that were dependent on him for, one might say, very existence, were innumerable.

And as the years wore on, and his fame grew, more and more was his advice sought about coaches, and their ability.

I don't think that Rockne ever "rapped" a fellow coach. Indeed, many were the complications that ensued his stamp of approval on any number of coaches, who happened to be seeking the same position.

Rockne could not say "no," or not loud enough, at least, to be understood.

In the last year of his life, he was so overwhelmed by requests for advice, for public appearances, and for some of his time, his presence, and his help that it was humanly impossible for him to heed all. Nevertheless he tried.

His time was taken up, not only by fellow coaches, and by his former players, but by the vast alumni of Notre Dame, official and unofficial. And it might as well be said, here and now, that Notre Dame's unofficial alumni is the greatest in the land.

Alumni a Problem

The alumni were one of Rockne's problems, and often he came up with one of his pet stories about them.

Especially in football season, when everyone wanted to sit on the 50-yard line, and never seemed to understand why Rockne couldn't fit them all in, at this precious site, the alumni kept him at his wit's ends.

In a radio interview, I asked him once, if he ever left Notre Dame—which, of course, was almost unthinkable for anyone save a radio interviewer—where he would like to coach.

"Sing Sing," he said. "The alumni never come back."

He had a story, too, that touched upon the gratuitous advice that was always coming to him from the alumni about the team.

The game had started. The alumni were in place. Notre Dame had the ball.

"Now watch," said Rockne's mythical alumnus, to an inoffensive neighbor. "Watch, and you'll see Carideo send Schwartz around the end. Smart lad, that Carideo."

Carideo sent Savoldi off tackle for a large gain.

"Savoldi, that's the boy," resumed the mythical alumnus. "They can't stop him. Carideo will send him right back. He has found the weakness."

Schwartz went around an end, and the ball was well within the enemy's territory.

"Nothing to it," chortled the mythical alumnus. "Just give the ball to good old Schwartz. Watch him go, again."

Conley took a pass and was halted a couple of yards from the goal line.

"Well," said the inoffensive neighbor, to the mythical alumnus, "what play are they going to use, now?"

"Hell," said the mythical alumnus, "I've got them down this far. They ought to be able to go the rest of the way themselves."

(To be continued tomorrow.)

CERNEY SNARES MARATHON RUN

Victor Finishes Barefooted; Jerry Second, Kirsch Third

Running the last nine miles barefooted when he experienced discomfort from his shoes, Frank Cerney, a sturdily-built coal miner from Lucernemines, ran the legs off 30 other contestants to win the Allegheny Mountain Association, A. A. U., annual full-distance marathon run to Sewickley and return yesterday in hollow fashion, as he predicted he would when the field lined up for the start. He also fulfilled another prediction that he would beat the time of William von Kaenel, last year's winner, turning this trick by 20 minutes. His time set a new A. M. A. record.

Cerney changed shoes at one stage of the race and finally discarded footwear entirely as he passed Haysville. He outclassed the field and led from start to finish. He represented the Rochester and Pittsburgh Coal Company.

Frank Jerry, veteran marathoner of the Pennsylvania Railroad, ran as consistently as ever, to finish second, eight minutes behind Cerney, and C. W. Kirsch, of the Union A. C., was third, two minutes behind Jerry.

Eddie Roche, of the P. A. A., former cross-country captain at Columbia University, was running in second place until forced to drop out just outside Sewickley on the return trip. The order of finish of the leaders:

First, Frank Cerney, R. & P. Coal Company, 3 hours 3 minutes, 3 seconds; second, Frank Jerry, P. R. R., 3 hours, 11 minutes; third, C. W. Kirsch, Union A. C., 3 hours, 13 minutes; fourth, C. Nesbit, Pittsburgh Silents; fifth, J. Smoyer, unattached; sixth, J. Kovack, unattached; seventh, John Barcol, unattached; eighth, E. Pfaff, Burke A. C.; ninth, J. Zan, unattached; tenth, John Deni, P. R. R.

WINNER, RUNNER-UP IN MARATHON RUN

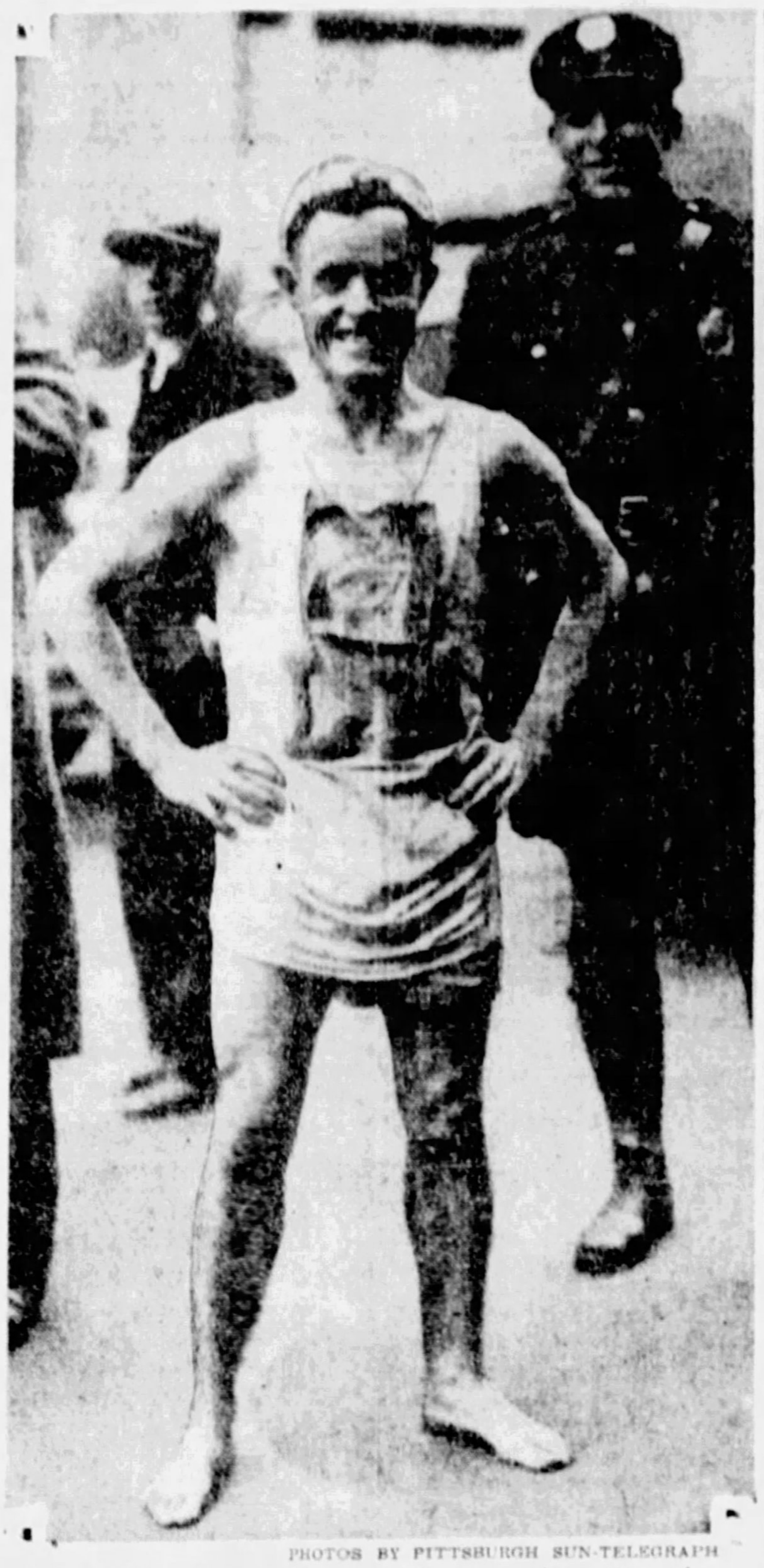
PHOTOS BY PITTSBURGH SUN-TELEGRAPH

BAREFOOT—Frank Cerney, of Lucernemines, Pa., winner of the annual Allegheny Mountain Association, of the A. A. U., marathon run, at the finish of the grind yesterday. He ran the last nine miles in his bare feet.

SECOND—Frank Jerry, veteran Pennsylvania Railroad star, who finished second, eight minutes behind the winner.

Braddock to Stage K. of C. Tourney

The fifth annual Knights of Columbus bowling tournament will be staged on the Braddock Council No. 911 alleys from April 18 to April 26, according to an announcement yesterday by S. J. Turocy, director and manager of the tournament.

The tournament is open only to members of the order and will be handled under the rules governing the class system.

Entries may be filed by writing S. J. Turocy, Braddock Council, 300 Highland avenue, Braddock, Pa.

Lott and Coen Win Doubles Title

HOUSTON, Tex., April 11.—(AP.)—George Lott, of Philadelphia, and Wilbur F. Coen, Jr., of Kansas City, won the doubles championship of the River Oaks Club tennis tournament late today, defeating Bruce Barnes and Earl Taylor, of the University of Texas, 7-5, 6-1, 6-1.

Local Ducks Star Has Perfect Score

Joe Leister, 2229 Arlington avenue, is the latest local bowler to turn in a 300 score in duckpins. He turned the trick Friday night at the Stanley Parlors in Brownsville road in the second game of a three-game match with a Homestead rival.

Leister had 13 successive strikes, finishing up his first game with a strike and getting 12 in a row in his second for his 300 perfect score.

BROSE HOVER TAKES 'CHASE

Philosopher Second in Famous Point-to-Point Race.

BALTIMORE, April 11.—(AP.)—Brose Hover owned by Benjamin L. Behr, of Chicago, and ridden by Crawford Burton, added to his laurels as a lepper today by winning My Lady's Manor Point-to-Point race, one of the foremast steeplechases of the country.

Philosopher, owned by Mrs. Redmond C. Stewart was second and Reel Foot, property of W. Wallace Lanahan, was third.

Brose Hover took the lead from his seven competitors at the start and never was headed, increasing his margin over the 16 jumps of the approximate three-mile course to 15 lengths at the end. Philosopher led Reel Foot by five lengths.

Last year, Brose Hover won the Maryland Hunt Cup, which will be run again two weeks from today, and the 1930 Right Royal, which had a place on today's card.

Flitterman, owned by C. Wilbur Miller, won the Right Royal today, with Samson, owned by Miss Edna Parlett, second, and Manifold, owned by J. W. Y. Martin, third.

Star Easter, owned by W. L. Van Alen, took the John Rush Street Memorial, the third 'chase on the day's program, which was witnessed by 5,000. Pepperman, owned by George O. Miles, was second, and Soundings, the property of Mrs. John Bosley, Jr., was third.

Leppers from all parts of the country were entered in the three events, which opened the open country racing season in Maryland, to be continued for the next two weeks.

Mrs. Thomas Loses Tulsa Franchise

TULSA, Okla., April 11.—(AP.)—The Tulsa Western League baseball franchise passed today from Mrs. Lucille R. Thomas into the possession of Dale Gear, league president.

Mrs. Thomas, who acquired the franchise from the St. Louis Browns last winter and subsequently encountered financial difficulties in providing a ball park, voluntarily surrendered it after receiving assurance she would be reimbursed for her expense in assembling a club.

Club owners will meet here tomorrow to agree upon the settlement with Mrs. Thomas. Gear intimated that Frank Isbell, former owner of the Wichita Club, probably would become the new owner of the franchise.

WHY BE SICK
WHEN RELIEF IS AT HAND?
All Chronic Ailments treated. Nerve, Skin and Blood Diseases. Nose, Throat, Lungs, Asthma, Bronchial Diseases, Stomach, Intestinal, Liver and Kidney Trouble, Chronic Ulcers, General Debility, Rheumatism and Neuritis, High and Low Blood Pressure, Acne, Diabetes. Also Diseases of a special or private nature. More than 40,000 Men and Women successfully treated here with Blood Cell Protein Serums which are administered only here. Consultation Examination of Blood and Urine Free.
Hours: Daily 9 to 5, Mon., Wed. & Sat. Evenings 7 to 9. Sunday 10 to 1.
Pittsburgh Research Laboratory
403 KEENAN BLDG., 7th AT LIBERTY. ATLANTIC 3734.

Willys Musical Memory Hour, Station WLW (700 Kc.)
Monday Evening, 11 p. m. E. S. T.

New Willys Six DeLuxe Roadster, $675

Presenting
the smartest NEW
DELUXE ROADSTER

. . . This striking new sport model gives added brilliance to the reputation of the Willys Six as the fastest, most powerful of all low-priced cars . . . And the Roadster is as outstanding in appearance as it is in performance . . . Low, racy lines —the attractive color harmony of two tones of green — the gleam of chromium plate—all combine in a smart, stylish ensemble . . . Fine quality leather upholstery, also a rich green in color, harmonizes with the color combination . . . There is a roomy rumble seat for two extra passengers . . . Standard equipment includes trunk rack, two horns, cigar lighter, green rubber pedal pads, two tire mirrors.

$495 UP
BE THRIFTY—BUY QUALITY

A BIG SIX, priced like a four
A POWERFUL EIGHT . . . .
A BRILLIANT KNIGHT. . . .
2 NEW WILLYS TRUCKS . .

Willys Six . . . . $495 to $850
Willys Eight . . . 995 to 1095
Willys-Knight . . . 1095 to 1195
Willys ½-ton chassis 395
Willys 1½-ton chassis . . . 595
All prices f. o. b. Toledo, O.

WILLYS

SAFETY GLASS IN ALL MODELS IN EVERY WINDOW AT SLIGHT EXTRA COST

REA-SEAGERT CO.
Distributors
Phone Montrose 6300 5800 Baum Blvd.

Bellevue—Rea-Seagert Co.
Braddock—H. S. Leighton & Co.
Clairton—Reichle Overland-Knight
Clinton—John A. Wilson
Dormont—Jones-Lyne Motor Co.
E. Pittsburgh—Frank Motor Co.
Emsworth—Emsworth Motor Co.
Etna—Koeberlein Motor Co.
Fair Oaks—W. J. Boak

City Dealers
REA-SEAGERT CO., 5515 Penn Avenue
REA-SEAGERT CO., 404 Lincoln Ave., Bellevue
JONES-LYNE MOTOR CO., Pioneer & West Liberty Aves., Dormont
ORR'S GARAGE, 3551 East St., N. S.
COLTERYAHN MOTOR CO., 2508 Brownsville Road, Carrick
CARSON AUTO SALES, 2305-07 Carson Street, South Side

Homestead—Jacobson & Gordon
McKeesport—Overland Mooney Co.
McKees Rocks—James Wilson
Neville Island—Geo. L. Selzer Motor Co.
New Kensington—Eich Motor Co.
Oakmont—C. E. Stoner & Co.
North Side, Pittsburgh—Orr's Garage.
Sewickley—Sewickley Overland Co.
Wilkinsburg—Beachy Motor Co.

Sandlot Nines Eager to Begin Practice Sessions

BOBBY JONES' Lessons in Golf

By Robt. T. Jones, Jr.

American Open, British Open, American Amateur and British Amateur Champion.

Someone wants to know why it is that so many long putts finish short of the hole. This certainly does seem to be a rather common failing among the average golfers. It can be caused, of course, by several different things, among which are inaccurate striking, faulty judgment of the speed of the green, and plain timidity.

Bobby Jones

The putts which stop a few feet short can very often be laid to the fact that the player has misjudged the speed of the putting surface, for it is quite possible to strike the ball truly and well, and still leave it short of the hole. But I do not believe that this is the reason reason for the considerable proportion of long putts which go only a little more than half the desired distance.

My own experience has been that when I am consistently five or six feet short with the big putts, the fault is not in the stroke itself—that is, in the length of the back-swing, or the power of the stroke—but rather in the application of the blade of the putter to the ball. I mean, to be blunt about it, that I usually am striking the ball a bit above the center—half-topping it, in a word. For it is painfully easy to top a putt, the smallest of the golfing shots, where a good player very rarely commits this crime with any of the other strokes.

Errors Common

Now, the partially topped putt, where the ball is struck just a shade above the center, is due to one of two causes—hurrying the stroke, or lifting the head too soon. I know that in my case, and I think in most others, the long putt is the one stroke on which it is easiest to look up too soon, and, further, to make this vital mistake without being aware of it. Many times I have gone for days wondering what was the matter with my putting, and never finding out until someone told me that I appeared to be looking up too soon. I have at last reached a point that when I start putting badly, this is the first thing I look for.

But there is one common fault in the stroke itself, which produces a tendency to half-top the long putts, and this is to be found in the action of the left hand and wrist. A great many golfers, some of fair ability, appear convinced that the putting stroke is so greatly a business of the hands and wrists that they cannot bring themselves to allow the left hand and arm to swing easily through the small arc required by even a moderately long putt. The abrupt stoppage of the left hand and wrist inevitably results in the putter blade being brought up sharply just after impact—indeed, usually at the very moment of impact or before—with a consequent "nipping" of the stroke, and defective range for the ball, if not also a deviation from the proper line.

Anchor Suggested

It might be said that the best cure for this is simply not to do it. But in order to provide something definite to work on, I might suggest that the right forearm against the watch-pocket of the trousers makes a fine "anchor" for the back-stroke, not actually immovable, but very nearly so, as far as the body is concerned. Then, as the club is swung through, do not attempt to restrain either arm, but permit the momentum of the club to carry it through the ball toward the hole, and let it swing both arms along with it.

(Copyright, 1931, by Bell Syndicate, Inc.)

Two Buc Rookies To Be Sent Home

DETROIT, April 11.—(Special.)—Shortstop Harry Geissberger and Pitcher John Vanusek, two of the youngest of the Pirate family, will leave for Pittsburgh tomorrow night. The two kids will report to the home offices of the club and will be supplied uniforms for working-out purposes. Neither Geissberger nor the rookie southpaw has had previous experience in organized baseball, but Manager Ens is impressed by both.

The Pirate squad will leave late tomorrow night for Chicago.

Attention!
Dog-Fanciers

Fort Pitt Kennel Club Entries will be taken at 302 MALONEY BUILDING SUNDAY and MONDAY, APRIL 12 and 13. Must have entries by Monday. This is final date.

MANY LEAGUES SET FOR BEST DIAMOND YEAR

Warmer Weather Needed to Get Players in Shape For Local Races.

Fans Keenly Interested in Makeup of Rosters; Compact Circuits Formed.

By TOM BIRKS.

With practically all of the sandlot leagues in the district organized, players now are keenly awaiting a break in the weather, and when that arrives the crack of the bat against horsehide will pervade the local sandlots.

The cold weather has stayed around a little longer than usual, and unless Old Sol soon gets in his rays, it is going to be an out-of-condition-bunch of would-be big leaguers that will hear the cry "play ball" on opening day.

To Honus Wagner, grand old man of baseball, goes the honors of a hard pre-season campaign of catering to the boys that hope to see the big leagues some day. The greatest ball player the world ever has known kicks in with a little note saying that many leagues will be playing under his banner as regional director of the United States Amateur Baseball Association and from these districts will come a team that will represent the tri-state district at Chicago. The Wagner leagues are as follow: Commercial and Industrial, West Penn, Central, Steel City, Minor, Junior, Ohio Valley Minor, Monongahela Valley, Westmoreland County, Washington County, Allegheny, Kiski, Beaver County, American Legion, Monessen City, Ten Mile Valley, and the Duquesne Blast Furnace Mushball League, the North Hills Mushball League, and the South Hills Mushball League.

GOOD YEAR AHEAD

This report indicates that sandlot baseball is at last getting some place, after floundering around with little or no guidance.

In the West Penn, Washington County, Westmoreland County, Monongahela, Commercial and Industrial and Central leagues, the fans will see the best loops in Western Pennsylvania with the exception of the City League, which of course is of the best semi-professional class.

Now that the leagues are completed, the fans will await with interest the makeup of their favorites, and with so many of last season's clubs going out of business, many new faces will be seen with his year's clubs.

The City League will be an exception when it comes to announcing league rosters. Followers of the City League, and they are legion, will have to await the opening games before they are sure where any player will be doing his stuff. Secretary Everett Sweeney is going to have a tough time with contract blanks. The City League rules that a player can sign any number of forms, but he will belong to the first club with which he appears, is going to throw plenty of work on its secretary. After every game Everett will have to go through all forms to weed out the ones to discard.

The West Penn League after all the pre-season organization stands out as the greatest sandlot loop outside of the city limits. Managers Winters, Martin, Fertig, Miller, Pasquerelli and Walsh are going to play to banner crowds, and the league race is wide open.

Just as the West Jenn, so will the Commercial and Industrial League play to only six clubs. Managers running teams on the sandlots are refusing to enter into a loop with a bunch of teams that can be classed as weak sisters.

It is far better to have a smaller number of clubs well balanced than have a large number of teams and a one-sided race after the first month.

The Commercial and Industrial loop finds Reliance Life defending its title, and George Miller is going to get plenty of competition this season.

GRAYS SET FOR OPENER

The Homestead Grays will inaugurate sandlot baseball in the district as usual. Next Saturday afternoon Posey and his athletes will be back in town after a training season at Hot Springs. Followers of the Grays will see a club on a par with last season, according to Manager Posey.

Four changes have been made, and should strengthen the club. Wilson will play third instead of Judy Johnson. Page will replace Chaney White in the outfield. Radcliffe will alternate at pitching and behind the bat, while Reed will perform at short, pending the return of Stevens, who, by the way is suffering from three broken ribs.

Stevens is uncertain, with the Hilldale club of Philadelphia claiming him. But Posey feels that the classy shortstop will be showing his stuff with the locals.

Bunts

The Ohio Valley Minor League will hold a meeting at the offices of P. J. Caul at Ambridge at 1 p. m. today. Aliquippa, P. J. Cauls, Sewickley Heights, Bellevue, Baden, Coraopolis and other clubs in this class are invited to attend.

The Linwood Club will hold a meeting this afternoon at the Linwood Club rooms. All players are requested to be on hand by Manager Hugo Pasquerelli.

LOCALS IN TOURNEY

DETROIT—Bowlers from Pittsburgh and vicinity are among the entrants in the Elks' National bowling tournament here tomorrow and Monday.

SPORT SHORTS

NEW YORK, April 11.—(AP.)—Martin C. Stark, 18-year-old son of Charles W. Stark, president of the Capitol City Chess Club, of Washington, D. C., today won two games in the college chess league and successfully defended the title he won last year. Stark, who is a sophomore at Harvard, won four games without a defeat. D. C. Forbes, of Princeton, finished second with three victories and one defeat. E. Borsodi, of Yale, was third with one victory and two defeats.

MIAMI BEACH, Fla.—(AP.)—Gar Wood announced late today weather conditions were such that he had decided to postpone his attempt to establish a new world speedboat record until Monday. The waters in Indian Creek were too rough for high speed, he said.

LONDON—(AP.)—The British Amateur Athletic Association, ruling body of amateur sport in Great Britain, today approved a resolution at its general meeting forbidding athletes to write, broadcast or lecture on athletics, unless the athlete is a working newspaperman. Penalty for violation of the drastic measure would be forfeiture of amateur status.

BOWIE, Md., April 11.—(INS.)—Morse, 4-year-old black son of Vulcain-Sweet Bun, sporting the silks of the Le Mar stock farm and paying $5, won the Prince George spring handicap, the feature of the closing day card here today. Paul Bunyon finished two lengths behind for second money.

WHITE SULPHUR SPRINGS, W. Va.,—(AP.)—Champion Eleanor Holm broke her own 300 meter backstroke mark here today and established a new world record for the event. She covered the distance in 4 minutes, 33 seconds.

HOLLYWOOD, Cal., April 11.—(INS.)—For charity, a return exhibition golf match with Bobby Jones and Leo Diegel teamed against George Von Elm and Mortie Dutra today was scheduled for Sunday, April 19, on a Hollywood course.

LOS ANGELES.—(AP.)—By winning 12 first places and the relay against two for California, the University of Southern California track and field aggregation, 1930 national intercollegiate champions, today defeated their rivals from Berkley, 103 to 28, thereby continuing an undefeated record since 1929.

BUC CHANCES GOOD—HEYDLER

(Continued from Page One, This Part)

right, or players incapacitated by illness or accident.

By FRANK J. NAVIN
Acting President, American League.
(Written for the Associated Press.)

DETROIT, April 11.—(AP.)—American League clubs that finished in the second division last year made a great many changes during the past fall and winter, and if the young players that were taken on by these clubs develop as they should, it will strengthen these particular teams very materially.

Those clubs that finished in the first division naturally did not make as many changes, figuring that they were pretty well set for the 1931 season. So the American League is looking forward to a closer race than we have had for some time past.

Former business depressions have not hurt baseball, and I do not think the present depression will materially affect attendance this year.

Naturally we will miss Mr. Barnard very much. The clubowners realize what a loss they have sustained, and I am sure they will all put their shoulders to the wheel and do whatever they can to help the league in every possible way.

GRAYS WIN OPENER, 6-3

ST. LOUIS, April 11.—The Homestead Grays, of Pittsburgh, defeated the St. Louis Stars in the first of their two-game series here today, 6 to 3. Britt's five-hit pitching and the 15-hit barrage aimed against three St. Louis hurlers were potent factors in the Pittsburgh Negro team's triumph. Catcher Gibson led the visitor's attack, collecting four hits, including a double in five trips to the plate. The score:

Stars	AB	R	H	E	Grays	AB	R	H	E
Bell, cf	5	0	1	0	B. Harris, cf	5	0	3	0
Allen, 2b	5	0	1	0	Page, rf	5	0	1	1
Russell, rf	5	0	0	0	C'lston, 1b	4	0	0	0
Suttles, 1b	4	0	0	0	Wilson, 3b	5	1	2	1
Wells, ss	3	1	1	0	Scales, 2b	4	2	2	1
Young, c	4	2	1	0	Reed, lf	5	0	1	0
Creacy, 3b	3	0	0	0	Gibson, c	5	2	4	0
Strong, lf	4	0	1	1	Evans, ss	3	1	1	2
Matlock, p	0	0	0	0	Britt, p	5	0	1	0
*Hunter	1	0	0	0					
Troupe, p	1	0	0	0					
Davis, p	1	0	0	0					
†Hensley	0	0	0	0					
Totals	36	3	5	1	Totals	41	6	15	5

*Batted for Matlock in the third.
†Batted for Davis in the ninth.

Score by innings—

Grays	0	1	0	0	1	2	0	1	1	—6
Stars	0	2	0	0	0	0	0	0	1	—3

Two-base hits—Gibson, Wells, Scales, Harris. Home run—Wilson. Stolen bases—Wells, Young. Wild pitch—Davis. Passed ball—Young. Base on balls—Off Matlock 3, off Britt 2. Struck out—By Matlock 2, by Britt 5, by Davis 3. Pitching record—Off Matlock, 3 hits, 1 run in 3 innings; off Troupe, 3 hits, 1 run in 2 1-3 innings. Time of game—2:25. Umpires—Donaldson and Johnson.

Youngwood High Eleven Wins Spring Grid Game

SCOTTDALE, Pa., April 11.—Youngwood High School's prospective 1931 football squad opened its season today by defeating the East Huntingdon Township eleven at Alverton in the first of a three-game spring conference series organized among three high schools in this section of Westmoreland County.

The score was 7-0 and the contest proved to be interesting, if not too well played, for the large crowd which attended. All players taking part will be eligible for their respective teams next fall.

Coach A. A. Wesbecher's Youngwood team outplayed its Red and Black rival throughout the game and by superior line work scored its lone touchdown in the fourth quarter. East Huntingdon had the ball on its own 25-yard line and elected to punt out. The Youngwood line charged hard and Book, Maroon guard, broke through, caught the punt against his chest on the 15-yard line and ran the rest of the way for a touchdown. Tucci converted the extra point with a place kick.

East Huntingdon had little chance to score at any time, making its best showing in the third quarter when it carried the ball to Youngwood's 20-yard line.

A touching tribute to the late Knute Rockne, of Notre Dame, was paid between the second and third quarters when the two teams stood bareheaded for one minute before time was called. The lineup:

Youngwood—7		E. Huntingdon—0
H. Springer	L.E.	J. Hayden
Harbaugh	L.T.	Simika
Eisaman	L.G.	B. Hayden
C. Springer	C.	Kessler
Book	R.G.	Grippo
Barron	R.T.	Smith
Baird	R.E.	Wadsworth
Tomby	Q.	Hodge
Tucci	L.H.	Claybrook
Oimar	R.H.	Todalak
Champainy	F.	Papovich

Score by quarters:

Youngwood	0	0	0	7	—7

Substitutions: Youngwood—Nagle, Wauraman, McClelland, Keener, Lissick, Errett, Michaelson, De Caro, Walthour, Wentzel, Mough, Kunkle, Sams, McGill, Wilson. East Huntingdon—Mick, Greenwich, Tomaka.

Touchdowns—Book. Extra point—Tucci (place kick).

Referee—Singley, Lebanon Valley. Umpire—Brown, Norwin.

Time of periods—10 minues.

VILLANOVA WINS

VILLANOVA, Pa., April 11.—(AP.)—The Villanova College football team, coached by Harry Stuhldreher, scored an 18-to-0 over the alumni in the Villanova Stadium today. It was the first practice game of the spring training season.

LEGION GOLF PLAY

A national golf tournament open to all members of the American Legion will feature the legion's national convention, to be held in Detroit, September 21-24. Patrick J. Hurley, secretary of war, and Charles F. Adams, secretary of the navy, have donated trophies.

WASHINGTON CREWS WIN

OAKLAND, Cal., April 11.—(Ins.)—Making a clean sweep of the crew races, the University of Washington varsity late today defeated the University of California by one length over a three-mile course.

The official time was 14 minutes 55 seconds, a new record. The old record of 15:09 was set by Washington in 1925. The Huskies clipped 14 seconds off the old mark.

The junior varsity race was very close. Washington led by half a length throughout until near the finish, when the Husky rowers increased their lead to win by a length.

Time for the three-mile course was 15 minutes 30 seconds, more than two minutes under the course record of 17:47, set by by the 1927 California junior varsity crew.

The Huskie freshmen raced away from their California rivals, winning by four lengths in the fastest freshman time ever recorded here for the two-mile dash, 9:56. The old record was 10:23, and was chalked up by the California freshmen in 1925.

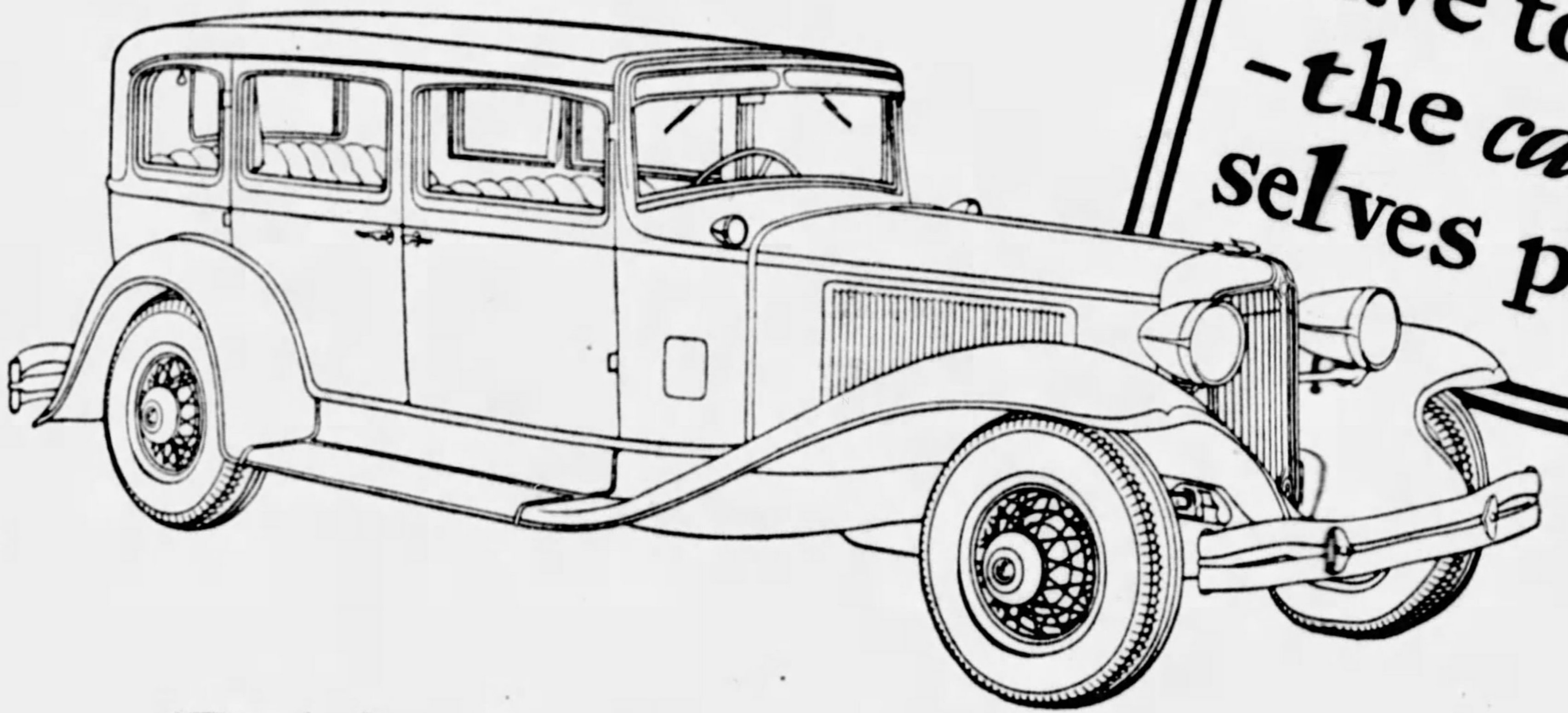

Get a *Chrysler* and you get the most for your money. *We* don't have to prove it—the *cars* themselves prove it!

Drive a
CHRYSLER EIGHT
—Learn about Dual High Performance

As distinctive as the Chrysler Eights are in design, they are even *more* distinguished in the field of performance.

It is safe to say that you will enjoy a Chrysler Eight more, and be prouder of it, and drive it oftener—and *longer*—than any other motor car you have ever owned.

You'll like it more, simply because the Chrysler Eight is so sweepingly different from other cars.

Not mere surface differences, but differences in basic engineering and construction.

Like nothing else in its results is the exclusive Multi-Range 4-speed transmission with Dual High gears and a quick, silent gear shift. One high gear is designed for hair-trigger pick-up and sprinting in city driving—the other is for the open road, giving higher car speeds with a marvelous smoothness due to reduced engine speeds.

This Multi-Range transmission with Dual High gears was one of the important factors that enabled the Chrysler Imperial Eight to win, within a few days, *twelve* A.A.A. Contest Board stock car speed records for one to five miles.

For a real treat, drive a Chrysler—*any* Chrysler. After all, performance is the test of automobile value—and Chrysler *has* the performance.

CHRYSLER SIX . . . . $885 to $935
CHRYSLER "70" . . . . $1245 to $1295
CHRYSLER EIGHT . . . . . $1495 to $1665
CHRYSLER IMPERIAL EIGHT . $2745 to $3145

All prices f. o. b. factory

124

SAMSON MOTOR COMPANY
Chrysler Distributors
4647 BAUM BLVD. AT MELWOOD ST.
MAYFLOWER 2300

ASSOCIATE DEALERS—PITTSBURGH
W. T. Brice Garage, Inc. .... Crafton, Pa.
Chateau Auto Service ..... 1207 Chateau St.
Commissary Service Co. .... 1830 Forbes St.
Gormley Sales & Service .... Crafton Blvd.
Highwood Sales-Service .... 2901 Brighton Rd.
T. D. Jacobs .. 5946 Baum Blvd. at Whitfield St.
Knoxville Motor Sales ... 426 Brownsville Rd.
Lawrence Park Garage .... 4609 Butler St.
Morrowfield Auto Co. .... 2621 Murray Ave.
South Side Motor Co. .. E. 26th and Carson St.
C. R. Sable Motor Co. .... 72 Roberts St.
DORMONT .... Liberty Motor Sales
SEWICKLEY .... Bower Auto Co.
SHARPSBURG .... Ralph Iusi
WEST VIEW .... W. H. Brant & Sons
WILKINSBURG .... Beswick Motor Co.

OPEN SUNDAYS

Army of Anglers Await Inaugural of Trout Season

WARM WEATHER EXPECTED FOR OPENING RUSH

Rod and Reel Experts Set To Invade Streams Next Wednesday.

Early Issuance of Licenses Indicates Record in Number of Participants.

By GIB MARSH

Gib Marsh

Equipped with their long fly rods and clothed in wading togs those anglers who are patrons of the light bait casting sport will be found by the thousands along the mountain streams of Pennsylvania next Wednesday morning for the opening of the trout season. Just after daylight the reels will be clicking and the anglers will be lashing the mountain waters hoping with each cast that some large and hungry trout will strike at the lures. Yes, the season for outdoor pastimes will be heralded in for the current year.

And this opening will be general throughout the state for there are trout streams scattered everywhere in the old Keystone State. The weather-predicting experts have declared fair weather for the early days of this week and the anglers are hoping their predictions are accurate for they are hoping for some balmy temperatures for the big day of the 1931 fishing season.

The recent rains flooded the mountain streams and just now those waters are clouded, muddy, but with some fair weather in the interim the streams should clear up sufficiently to permit the use of the light fly baits.

LIGHT FLY LURES

The real pleasure in the trout fishing pastime is to land the trout with the light fly lures which cannot be done when the waters are clouded. Of course, the angler may bait a hook with worms and drop it in some deep pool of the stream and of course will land some trout, especially at this season of the year when those mountain stream scrappers are maddened with hunger and will snap at anything which resembles natural food.

So warm and fair weather and clear streams will be the wishes of the Keystone State anglers next Wednesday morning.

And it is likely the anglers will be found in the same large numbers which invaded the streams on the opening day of the trout season last year. Beginning tomorrow and on Tuesday the anglers will be making their way to the mountains by autos and trains. At many of the hunting and fishing lodges the advance guard have been on the ground for several days, preparing the camp for occupancy by their companions.

LICENSES ISSUED

Throughout the state the sale of fishing licenses has been almost as large as last year, which was a record-breaking season in all departments of the sport. And it was a most wonderful season, weather being perfect during the last two weeks of April and the greater part of May and, most important of all, the anglers had plenty of sport.

And while they may not experience the same large numbers of strikes this season, nevertheless they are going to have some sport. When it is considered the large number of trout which perished because of the drought last summer, it is reasonable to conclude there are less fish in the mountain streams and consequently the anglers will not get the numerous strikes they enjoyed last April.

Western Pennslyvania will be represented by a small army of anglers in the mountain sections next Wednesday, but there will be two anglers for every one of the Western Pennsylvania group in the mountains, who reside in the central part of the state. There are thousands of anglers who reside in Williamsport and in Lycoming county who would regard it as a serious loss to be deprived from taking part in the opening of the season. That Williamsport clan of anglers simply forget everything and journey to the mountains for the opening day.

And that is not surprising, for in Lycoming and Center counties there are scores and scores of well stocked trout streams for their pleasure. And in the northeastern section of the state are myriads of trout streams which have been kept free from pollution in recent years in which are to be found plenty of trout. Of course, the major portion of the anglers from Pittsburgh and vicinity will journey to Clearfield, Clinton, Potter, Elk and some sections of Clearfield County for their sport on the opening day of the season. And, of course, the streams back of Ligonier, Westmoreland County, will be invaded by hundreds of anglers, likely the streams will be crowded with anglers because of the close vicinity to this city.

EXTENDS TO JULY 31

The majority of the anglers will do most of their fishing during the first 10 days of the season, although the season extends to July 31. During May plenty of fishing is done, but in June the weather has become a trifle warm, trout somewhat lazy and the foliage and brush growth along the banks of the streams advanced, making casting difficult.

Brown trout are usually caught in larger numbers during June and July for it has been determined that the trout of brown color can withstand and are more active when the water has become warm than the members of the brook clan. And some of the experts are suggesting that more brown trout be reared at the state hatcheries because of their tendency to withstand water of high temperature.

Whether they experience a lot of sport or a large number of strikes, the anglers are going to enjoy themselves if the weather is reasonably fair. For the sport of casting alone is most enjoyable. To keep the heavy enameled lines cutting through the air and landing the fly baits with perfection and accuracy yields a lot of pleasure and satisfaction.

And to be in the mountain wilderness at this season of the year is a treat to any patron of the pastimes of the great outdoors.

Expert Baseball Lessons

For Fans and Sandlot Players

By WORLD CHAMPIONS.

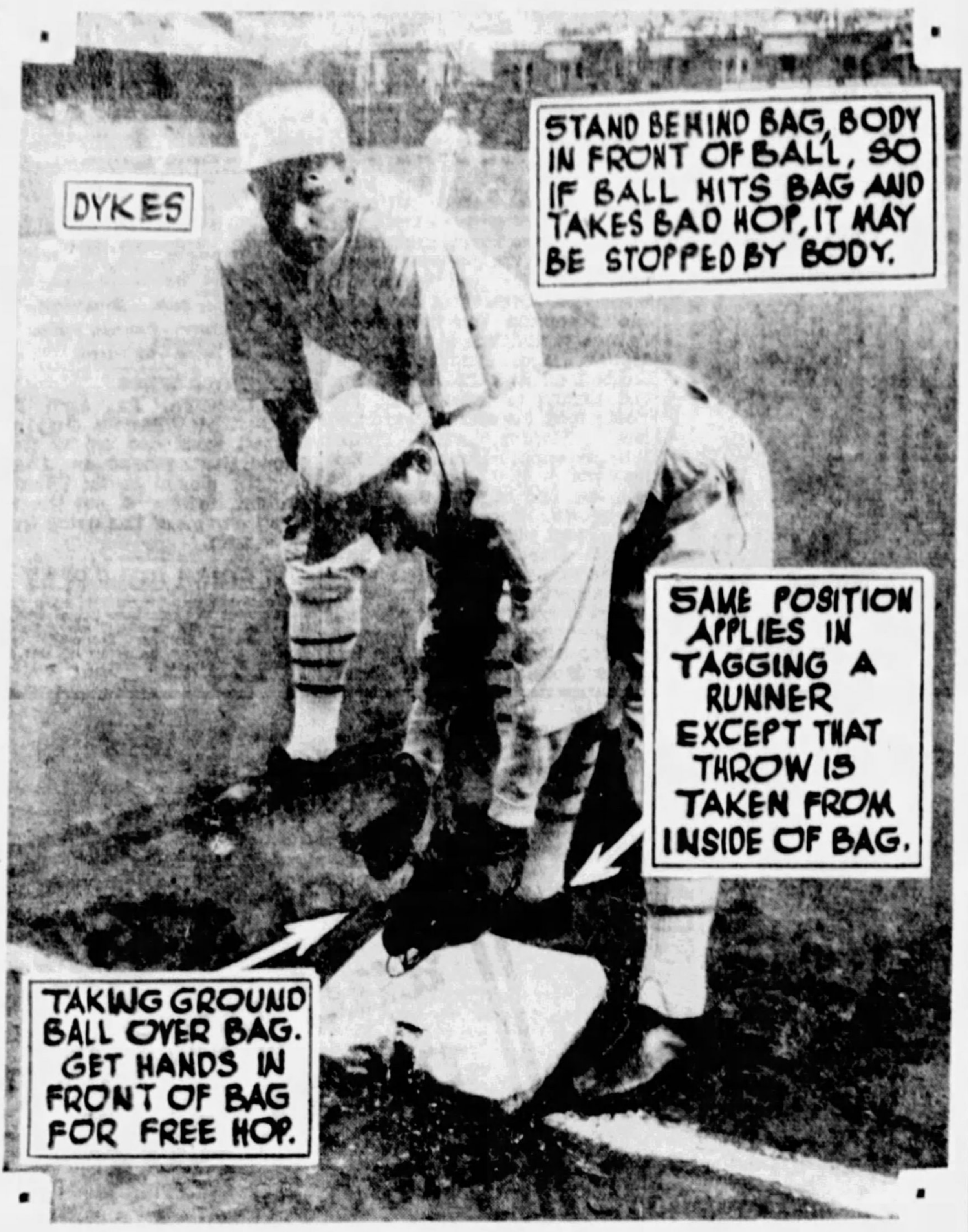
DYKES
STAND BEHIND BAG, BODY IN FRONT OF BALL, SO IF BALL HITS BAG AND TAKES BAD HOP, IT MAY BE STOPPED BY BODY.
SAME POSITION APPLIES IN TAGGING A RUNNER EXCEPT THAT THROW IS TAKEN FROM INSIDE OF BAG.
TAKING GROUND BALL OVER BAG. GET HANDS IN FRONT OF BAG FOR FREE HOP.

No. 7—HOW TO PLAY THE INFIELD.

By Jimmy Dykes

WORLD CHAMPION THIRD BASEMAN.

The toughest play a third baseman has to make is to a ball hit right down the third base line. Not only is the ball a tough one to field, but you've got to remember that if it gets past it's a two-base hit as sure as the world.

Playing a ball hit down the third base line depends on the speed of the hit. If it's a slow roller, of course, the third baseman must rush in on the grass, play the ball with one hand (his bare hand) and throw it with the same motion with which he picks it up. Joe Dugan, the Yankees' old third baseman, was the best man on that play I ever saw.

A hard-hit ball down the line is different. Personally, I always make that play from directly behind the bag, as shown in the picture. Standing directly behind the bag and reaching over the bag to take the ball in front has this advantage: By reaching over, you get the ball on the hop before it hits the bag. But, if you miss and it does come through and hit the sack, you're body still is in the way to knock down the ball so it can't get away for a long hit. Of course, getting hit in the stomach or on the shins by a hard-hit roller isn't pleasant, but it's better than watching the ball go for a two-bagger.

The perfect throw to third for tagging a runner is a throw that comes ankle high and on the inside corner, as shown in the picture. Such a throw can be taken on the inside and the baseman is in position to hold the ball and simply let the runner come into it. If you will look at the picture, you will see what I mean. Note that the baseman isn't blocking the bag from the runner, yet he is in a position whereby it would be impossible for the runner to reach the bag without being tagged out.

One of the important things for a third baseman is the throw. He has a long throw and usually it's a hurried throw, too. The result is that he must get the ball away fast, and hard and quickly. There's only one way to learn the third base throw—and that's through practice. If you want to be a good third baseman you've got to spend a lot of time out there practicing throws from all positions and all angles.

WEDNESDAY: HOW TO PLAY THE OUTFIELD—BY BING MILLER.

(The baseball season gets under way this week. Follow the doings of the major and minor leaguers, as well as the sandlotters, through sports pages of the Pittsburgh Sun-Telegraph.)

(Copyright, 1931, by the Christy Walsh Syndicate.)

Decorating Coach Model

"A thing of beauty is a joy forever." And members of the Pittsburgh Sun-Telegraph Chapter of the Fisher Body Craftsman's Guild will discover this truth for themselves when they finish painting the coach model. Hours, days and months of painstaking work will soon be forgotten in the satisfaction that one feels in the pride of accomplishment. The model Napoleonic coach is a thing of beauty. In years to come, Guild members will value these coaches amongst their priceless possessions; mementoes of those days when they were members of one of the largest boys' organizations in the world, working together to perpetuate the ideals of honest craftsmanship.

In last week's lesson we took up the painting of the coach with lacquer, calling attention to the advantages and disadvantages of this material.

Enamel is probably the next best material to use. Get the quick drying (four hour) kind. Enamel can be "brushed out" to an even surface because it does not dry as quickly as do lacquers. If enamel is used, the painting should be done in a room as free from dust as possible. Air and light aid in the drying process, so do not put freshly painted coaches in tightly covered boxes.

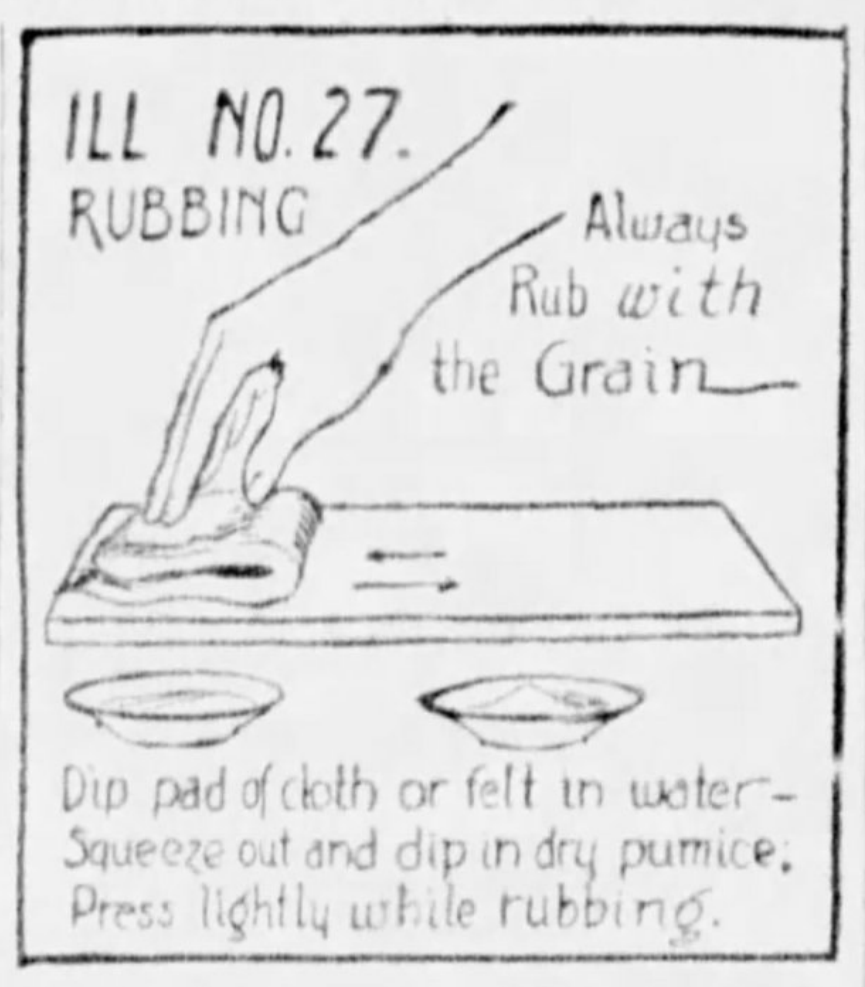
ILL NO. 27.
RUBBING
Always Rub with the Grain
Dip pad of cloth or felt in water—Squeeze out and dip in dry pumice; Press lightly while rubbing.

Carefully clean all wood surfaces with very fine sandpaper. Coat these surfaces with a thin coat of orange shellac. Shellac should be thinned with alcohol. Do not shellac the metal parts. Secure a speecial metal surfacer or primer such as "Dux" as put out by the DuPont Company. Have under-surfaces smooth and free of all imperfections. If necessary, add a second coat of shellac and primer to secure the right surface before putting on the paint.

Paint the body colors first. Sandpaper after each coat to a smooth surface. Finish final coat with a fine powdered pumice stone and water, applying pumice as shown in the accompanying illustration. Avoid rubbing corners and other projections too much as these wear through very easily. Put on as many coats of enamel as are necessary to produce a clear, smooth finish.

After the body colors have been applied, decorate the coach as needed with gold paint. Mix up only as much gold powder and banana oil as will be needed each time. Have outlines and designs neat and clear-cut.

Ordinary house paint may also be used for painting the coach, but possesses a very great disadvantage in that it drys so slowly. If this material is used, follow the same procedure as for enamel. After the final coat has been applied, a better finish can be secured by coating all surfaces with a thin good grade varnish. Rub down and finish with pumice and water when dry, and then polish with furniture polish.

Paints and enamels may be thinned with turpentine. Turpentine may also be used to clean out the brushes. Brushes used in lacquer should be cleaned with thinner. Above all, do not try to hurry your paint job. Allow ample time for each coat of paint or lacquer to dry before applying the next.

Singletrees, splinter-bar steps, and a few other details will be taken up in our next lessons. A packing box lesson and shipping instructions will appear in the near future.

Boys, how would you like to win a $5,000 scholarship to college? Or a trip to Detroit with all expenses paid? Or one of more than 900 other prizes totaling $50,000 in value?

This opportunity is offered you through the Sun-Telegraph Chapter of the Fisher Body Craftsman's Guild. All you have to do is build a model of the famous Napoleonic coronation coach. The best coaches will be awarded the prizes. Simply enroll at your nearest General Motors dealer. You will be mailed plans and instructions telling how to build the coach. The contest is open until June 1, 1931. Everything's free.

Hold Models

It is highly important that Guild members hold their coaches until instructions for shipment are furnished. The series of step-by-step lessons includes complete directions on boxing the finished models. Coaches not properly boxed are almost certain to be broken in transit. Don't take a chance!

WOLGAST, BELL BOX NON-TITLE GO AT GARDEN

Small Mittmen Promise Action Following Other Good Showings Here.

Randall Meets Yarosz; Silvers Vs. Walters Again; Wrestlers Open Up.

By HARRY KECK,
Sports Editor.

Two of the best crowd-pleasers to appear before the local boxing fans in recent seasons come back against each other in the 10-round main bout of the weekly show in Motor Square Garden tomorrow night when Midget Wolgast, of New York, and Archie Bell, of the same city, answer the bell against each other.

Bell is very well remembered for his halting of the winning streak of Jackie Rodgers in the Garden ring last season, and his more recent performance against Willie Davies in the same arena, while Wolgast, claimant of the flyweight championship of the world, recently gave a fine exhibition there in defeating the same Davies, an old rival.

Wolgast's championship claims will not be at stake, since he is meeting Bell at 120 pounds.

YAROSZ BOXES RANDALL

Ted Yarosz, of Monaca, has been substituted for Jimmy Belmont, of Braddock, as the opponent of Tiger Joe Randall, local Negro welterweight, in the main bout of the first show in three weeks at McKeesport, Thursday night. Belmont again having injured a hand in training. This is the third time an attempt to stage a Belmont-Randall match in the Tube City has fallen through. Yarosz recently won an unpopular decision over Randall at the Moose Temple to keep his record of no defeats intact. Buddy McArthur, of McKeesport, and Lloyd Clements, of Swissvale, will box the semi-final Thursday.

Promoter Apples Meyers yesterday ironed out the difficulty that threatened to prevent the staging of the return bout between Pal Silvers, of New York, and Joe Walters, of Springfield, O., middleweights, in the Moose Temple, Friday night. The pair recently fought an official draw at the Moose and the return bout is a "natural." The manager of Silvers had arranged a battle for him with Tiger Thomas at Shamokin, Pa., next Thursday night, but this has been set back a week to enable Silvers to honor his contract here.

Topping the week's national card is a return bout between Tommy Freeman and Young Jack Thompson for the world welterweight title, in Cleveland, Tuesday night. Freeman won the championship from Thompson on a particularly punk decision in Cleveland last September, and has done little with it in the meantime. It looks like a foregone conclusion that the diadem will revert to Thompson in this week's meeting, the third between them, the first having been staged in Detroit. Gorilla Jones boxes Paul Pirrone, Joey Goodman meets Tommy Grogan and Jackie Rodgers, local Negro featherweight, engages Chico Cisneros, a Mexican protege of Freeman, in the feature preliminaries.

BOX FOR NEGRO TITLE

Benny Bass, junior-lightweight champion, boxes Young Firpo, of New Jersey, in a return bout in the Arena, in Philadelphia, tomorrow night, Firpo recently having won a decision over him there. The latest meeting of the pair, like the first one, will be a non-title affair.

At Barberton, O., tomorrow night, a novelty will be presented in the form of a 20-round match for the alleged Negro middleweight championship of the world between K. O. Kelly, of Akron, and Jack McVey, of New York. Freddie Edwards, of Chester, W. Va., boxes Marty McHale, of Cleveland, at Lorain, O., the same night.

A benefit boxing show is billed at Wellsburg, W. Va., on Tuesday. An amateur show between the teams of the Y. M. H. A. and the Pittsburgh Boys' Club is slated at the Y. M. H. A. on Thursday night, and the Pittsburgh Lyceum stages an amateur program the same night. The Keystone A. C. plans its final amateur boxing bill for Saturday night. A supper dance will follow the bouts.

WRESTLING ON TRIAL

The boxing commission's hand-picked promoter from out of town, Arthur Sharkey, puts on the first show of a proposed wrestling revival in Motor Square Garden Wednesday night. He has a lot of "big names" of the mat sport on the program and has promised that there will be no hippodroming, such as throwing one another out of the ring, turning the bouts into slugging matches, etc., and it is presumed the referees will be instructed by the commission to see that this promise to delete the hokum and protect the public is kept. In other words, the sport is on trial here and had better come in with clean hands and honest intentions if it wants to stick around, especially with unknown out-of-town men given the stamp of approval of the commission, while established local promoters are denied wrestling licenses.

The card: Jim McMillen vs. Young Romano, Dick Shikat vs. Andy Zaharoff, both to a finish, and Wladek Zbyszko vs. Hans Steinke, Wee Willie Davis vs. Tiny Roebuck and Jim Clinstock vs. Jack Washburn, 30-minute time limit each.

Boxing Calendar

Archie Bell

Midget Wolgast

MONDAY

Midget Wolgast vs. Archie Bell (non-title), 10 rounds; Mose Butch vs. Frisco Grande, 8 rounds, and Len Porter vs. Nick Zinnia and Joey Bazzone vs. Eddie Hebner, 6 rounds each, Motor Square Garden.

Benny Bass vs. Young Firpo (non-title), 10 rounds, Arena, Philadelphia.

Freddie Edwards vs. Marty McHale, 10 rounds, Lorain, O.

Jack McVey vs. K. O. Kelly (for Negro world middleweight championship), 20 rounds; Sam Cohen vs. Joe Palmer, 8 rounds, and Jimmy Guthrie vs. Tiger Harrison, Joe Bordak vs. Tuffy O'Dowd and Frankie Zupic vs. Frankie Pollak, 4 rounds each, Barberton, O.

Lew Feldman vs. Fred Monte, Koli Kolo vs. Joe Barra and Jerry Johnson vs. George LaRocco, 8 rounds each; Paul Berlenbach vs. Frank Yornick, 8 rounds, and Joe Greco vs. Georgie Ward, 6 rounds, Brooklyn.

Mike Sarko vs. Ramon Bordelles and Jimmy Abbey vs. Ralph Esposito, 6 rounds each, New York.

Baxter Calmes vs. Bud Doran, 10 rounds, and Dick Sisk vs. Tommy Kluth, and Meyer Frager vs. Paddy Walthier, 6 rounds each, Chicago.

Johnny Indrisano vs. Bucky Lawless, 10 rounds, Boston.

Johnny Walker vs. Corn Griffin, 10 rounds, Columbus, Ga.

TUESDAY

Amateur bouts, St. Boniface Lyceum, North Side.

Tommy Freeman vs. Young Jack Thompson (for world welterweight championship), 15 rounds; Joey Goodman vs. Tommy Grogan and Paul Pirrone vs. Gorilla Jones, 10 rounds each, and Jackie Rodgers vs. Chico Cisneros, 6 rounds, and Joe Schlund vs. Harold Krill, 4 rounds, Auditorium, Cleveland.

Shirley Lingler vs. Kid May, 6 rounds, Wellsburg, W. Va.

Al Engel vs. Bob O'Signac, 10 rounds, Muskegon, Mich.

Charley Raymond vs. Solly Ritz and English Johnny Brown vs. Mike Esposito, 6 rounds each, Brooklyn.

Joe Scalfaro vs. Johnny McMillen, 10 rounds, and Bob Herlihy vs. Sammy Fishbein and Colognato Cresta vs. Al White, 6 rounds each, New York.

THURSDAY

Ted Yarosz vs. Tiger Joe Randall, 10 rounds, and Buddy McArthur vs. Lloyd Clements, 6 rounds, McKeesport.

Y. M. H. A. vs. Pittsburgh Boys' Club, amateur bouts, Y. M. H. A.

Amateur bouts at Pittsburgh Lyceum

Del Fontaine vs Ted Ross, 10 rounds, Davenport, Ia.

FRIDAY

Pal Silvers vs Joe Walters, 10 rounds, and Frank Novak vs. Lee Peer, 6 rounds, Moose Temple.

Paulie Walker vs. Battling Dozier, 10 rounds, San Francisco.

Mickey Cohen vs. Andy Callahan, 10 rounds, Denver.

Dick Daniels vs. Paul Pantaleo, 10 rounds, and Angus McDonald vs. Art Lasky, 6 rounds, Minneapolis.

Pat Haley vs. Danny Devlin, 8 rounds, Wilmington, Del.

SATURDAY

Amateur bouts at Keystone A. C.

OTHER DATES

April 21—Maxie Rosenbloom vs. George Manley (non-title), 10 rounds; Jack Dorval vs. Dick Daniels, 10 rounds, Minneapolis.

April 23—Pal Silvers vs. Tiger Thomas, 10 rounds, Shamokin, Pa.

April 24—Tiger West vs. Jack McVey, 10 rounds, Erie; Tony Canzoneri vs. Jack (Kid) Berg (for world lightweight and junior welterweight titles), and Tony Herrera vs. Steve Halaiko, 10 rounds each, Stadium, Chicago; Tug Phillips vs. Tiger Joe Randall, 10 rounds; Buddy McArthur vs. Jimmy Moore and Mickey Fedor vs. Billy Flanagan, 6 rounds each, and Johnny Zack vs. Andy Nagey and Joe Boler vs. Ken Hargraves, 4 rounds each, Franklin, Pa.

April 27—Frank Novak vs. Joe Doktor, 10 rounds, Canton, 0; American Legion amateur bouts, Greensburg, Pa.

April 27, 28, 29, 30—National A. A. U. senior championship tournament, Madison Square Garden, New York.

April 28—Fourth Ward Relief Committee Amateur Show for unemployed, Motor Square Garden.

April 29, 30—Greater Pittsburgh amateur boxing championships, McKeesport.

May 1—Battling Battalino vs. Fidel LaBarba (for world featherweight title), 15 rounds, Madison Square Garden, New York.

May 8—Jimmy McLarnin vs. Billy Petrolle, 10 rounds, Madison Square Garden, New York.

May 15—Tommy Loughran vs. Victorio Campolo, 10 rounds, Madison Square Garden, New York.

June 10—Jack Sharkey vs. Primo Carnera, 15 rounds, Ebbets Field, Brooklyn.

June 13—Phil Scott vs. Larry Gains, 15 rounds, Leicester Stadium, England.

June 23—Jack Sharkey vs. Tommy Loughran (tentative), 10 rounds, Philadelphia.

July 3 or 4—Max Schmeling vs. Young Stribling (for world heavyweight championship), 15 rounds, Municipal Stadium, Cleveland.

Wrong Morgan Reported Dead In Philadelphia

It seems there were two Cy Morgans.

One of them was Harry (Cy) Morgan, of Martins Ferry, O., 48, a star pitcher with the Philadelphia Athletics two decades ago. He was reported to have died of appendicitis in Philadelphia a few days ago.

The other one was John (Cy) Morgan, 26, of Doylestown, Pa., a pitcher with the Athletics a half-dozen years ago.

It develops now that it was John (Cy) Morgan who died and Harry (Cy) still is alive and well and preparing to umpire in the Piedmont League this season.

And that's the story of the Morgans.

In this country
there is
one good
five cent
cigar

Wm. Penn

© 1931, General Cigar Co. ... World's Largest Manufacturer of Cigars

Erie Strong Vincent High Retains Pitt Swim Title

CARRICK TIES DUQUESNE FOR SECOND HONORS

Denny, of Westinghouse, Captures Two First Places, Proves Individual Star.

Three More Records Broken; Hanna, Adelsberg, Carik Cop University Crowns.

Team Scoring

	160-yd. relay	Fancy dive	40-yd free style	100-yd. back stroke	220-yd. free style	100-yd. breast stroke	100-yd. free style	Totals
Strong Vincent	6	..	2	5	..	8	..	21
Carrick	4	5	..	1	2	..	..	12
Duquesne	10	..	..	..	..	1	1	12
Canton McKinley	..	1	..	3	4	..	3	11
Westinghouse	..	..	5	..	..	..	5	10
Munhall	..	..	..	2	5	..	2	9
South Hills	..	3	..	..	..	2	..	5
Clairton	..	..	3	..	..	..	..	3
Allderdice	..	2	..	..	..	..	..	2
Peabody	2	..	..	..	..	..	..	2

By JESS CARVER

Just to prove that there is little, if anything, in a mere name, Strong Vincent High School's tank team, last year known as Erie Central High, retained the team trophy it annexed in the meet last year by finishing out in front in the seventeenth annual University of Pittsburgh interscholastic and university swimming championships, which were brought to a conclusion in the Trees gym pool yesterday afternoon.

The well-balanced Erie aggregation piled up a total of 21 points in annexing its second consecutive triumpm. Carrick, of Pittsburgh, and Duquesne, finished in a dead heat for second place with 12 points each. McKinley, of Canton, O., was fourth with 11, and Westinghouse fifth with 10. Other schools finished as follows: Munhall 9, South Hills 5, Clairton 3, Allderdice 2, Peabody 2.

MORE RECORDS BROKEN

Three records were added yesterday to the quartet that went slithering by the boards Friday night. In all, five scholastic and two Pitt marks were shattered. The new records holders, for the entire met, and their teams, include:

Jack Denny, Westinghouse, 100 yard free style, 0:56 5-10; Mattis, Strong Vincent, 100 yard back stroke, 1:05 5-10; Higgins, Strong Vincent, 100 yard breast stroke, 1:11 9-10; Connelley High 160-yard free style relay team, 1:27 1-5; Knoxville medley relay team, 1:18; John Hanna, Pitt, 440-yard free style, 5:13; Joe Schmeiler, Pitt, 200-yard breast stroke, 2:41 4-5.

Denny, the slender Westinghouse splasher, was the individual star of the meet. He captured two first places, winning both the 40 and 100-yard free style events, and he set a fine new standard in the longer distance. In the final of the 100-yard chase, he and Warren, of Canton McKinley, staged a thrilling duel until the stretch dash, when Denny pulled away to win by three yards.

JACK HANNA STARS

The most astounding bit of record toppling was provided by Jack Hanna, Pitt junior. Swimming in an exhibition race against time for 440 yards, Hanna lowered his own record for the long grind by turning in a neat trick of swimming, covering the distance in 5:13. His old mark was 5:37 3-5.

In the regular 440-yard swim, in which Hanna did not compete, Herman Adelsberg won the University title by beating Joe Schmeiler and Cogswell. His time was 5:41 2-5.

Labedda, of Munhall, had too much stamnia for the field in the 220-yard free style. He beat Warren, of Canton McKinley, to the tape by a safe margin. Davidson, of Carrick, was third and Moore, another McKinley swimmer, fifth. The time was 2:32 4-5 seconds.

MATTIS VICTOR

Mattis, who established a new record for the 100-yard back stroke in his trial heat Friday night, was the class of the school in the final yesterday. His near-perfect form and strength enabled him to win yards of blue water separating him from his nearest competitor, Jones, of McKinley. Gorgey, of Clairton, slid into third place and Evans, of Carrick, was fourth. The time for the final was 1:06 3-5, but Mattis' mark of 1:05 stands as the new record.

John Carik, Pitt's fancy diving star, won the University title in the event, with a margin of 9.2 points to spare over George Schmeiler. Joe Schmeiler was third, and Campi fourth. The summaries:

SCHOLASTIC EVENTS

220-yard free style—Won by Labedda, Munhall; Warren, Canton McKinley, second; Davidson, Carrick, third; Moore, Canton McKinley, fourth. Time, 2:32 4-5.

40-yard free style — Won by Denny, Westinghouse; Hillard, Clairton, second; Shugart, Erie, third. Time, 0:19 3-5.

100-yard breast stroke—Won by Higgins, Strong-Vincent; McCarthy, Strong-Vincent, second; Thumpston, South Hills, third; Arishinko, Duquesne, fourth. Time, 1:12.

100-yard free style — Won by Denny, Westinghouse; Warren, Canton McKinley, second; Labedda, Munhall, third; Lups, Duquesne, fourth. Time, 0:58 3-5.

100-yard back stroke—Won by Mattis, Strong-Vincent; Jones, Canton McKinley, second; Gorgey, Clairton, third; Evans, Carrick, fourth. Time, 1:06 3-5.

JUNIOR RELAYS

160-yard relay—Won by Connelley (Bodnar, Rilius, Kursarski, Kohanowicz); Langley, second; Duquesne, third. Time—1:27 1-5 (new record).

Medley relay—Won by Knoxville (Haman, Kugler, Waite); South, second; Duquesne, third. Time—1:18.

PITT CHAMPIONSHIPS

Fancy dive—Won by Carik, 116.1; George Schmieler, second, 106.9; Joe Schmieler, third, 102.3; Campi, fourth, 93.5.

440-yard free style—Won by Adelsberg; Joe Schmieler, second; Cogswell, third. Time—5:41 2-5.

440-yard exhibition swim—Hanna broke university record in 5:13. Old record set by Hanna in 1930, 5:37 3-5.

RECORD SMASHERS

FORM—Fine form and stamina enabled Ronald Mattis, of Strong Vincent High School, Erie, to swim to a new record in the 100-yard back stroke in the University of Pittsburgh interscholastic swimming championships, concluded yesterday.

Photos by Pittsburgh Sun-Telegraph.

DOUBLE WINNER—Jack Denny, slim Westinghouse High splasher, annexed a pair of titles in the Pitt meet, winning both the 40 and 100-yard free-style races.

SCHOOL NINES OPEN TUESDAY

City Scholastic League, senior and junior, baseball competition will get under way Tuesday afternoon, simultaneously with the opening of the big league races. Games will be staged in both sections of the senior and junior divisions.

In Section I of the senior loop Westinghouse plays at Allderdice; Schenley appears at Connelley and Fifth goes to Peabody. In Section II, Carrick and Allegheny clash; Langley meets Oliver and Allegheny Vocational meets South Hills.

In Section I of the junior sector, Gladstone meets Herron Hill; Liberty plays at Washington, and Baxter has an open date. In Section II, Knoxville takes on Somers, Fifth and Latimer both being idle.

Friday finds Connelley at Allderdice; Peabody at Westinghouse and Schenley at Fifth, in Section I, and Langley at Carrick; Oliver at Allegheny Vocational and Allegheny at South Hills.

The W. P. I. A. L. season gets under way on Friday, action being carded only in the league's largest division. Section I. Dormont meets Carnegie and Mt. Lebanon tackles formidable McKees Rocks.

Other sections will inaugurate play Tuesday of next week.

Sheriff May Sell Duquesne Garden

Foreclosure proceedings have been instituted against Duquesne Garden, home of local hockey, and the original artificial ice surface may be sold out in the near future, it developed yesterday.

According to reports, there is a mortgage of $300,000 due on the property, which becomes $349,894.33 when increased by the interest payments and back taxes. The sheriff is to put the historic site under the hammer, and, until the new owners are determined, the future of ice hockey here will remain in doubt.

The property belongs to the estate of the late Henry Townsend, former local politician.

RECALLING A GREAT SCHOLASTIC TEAM

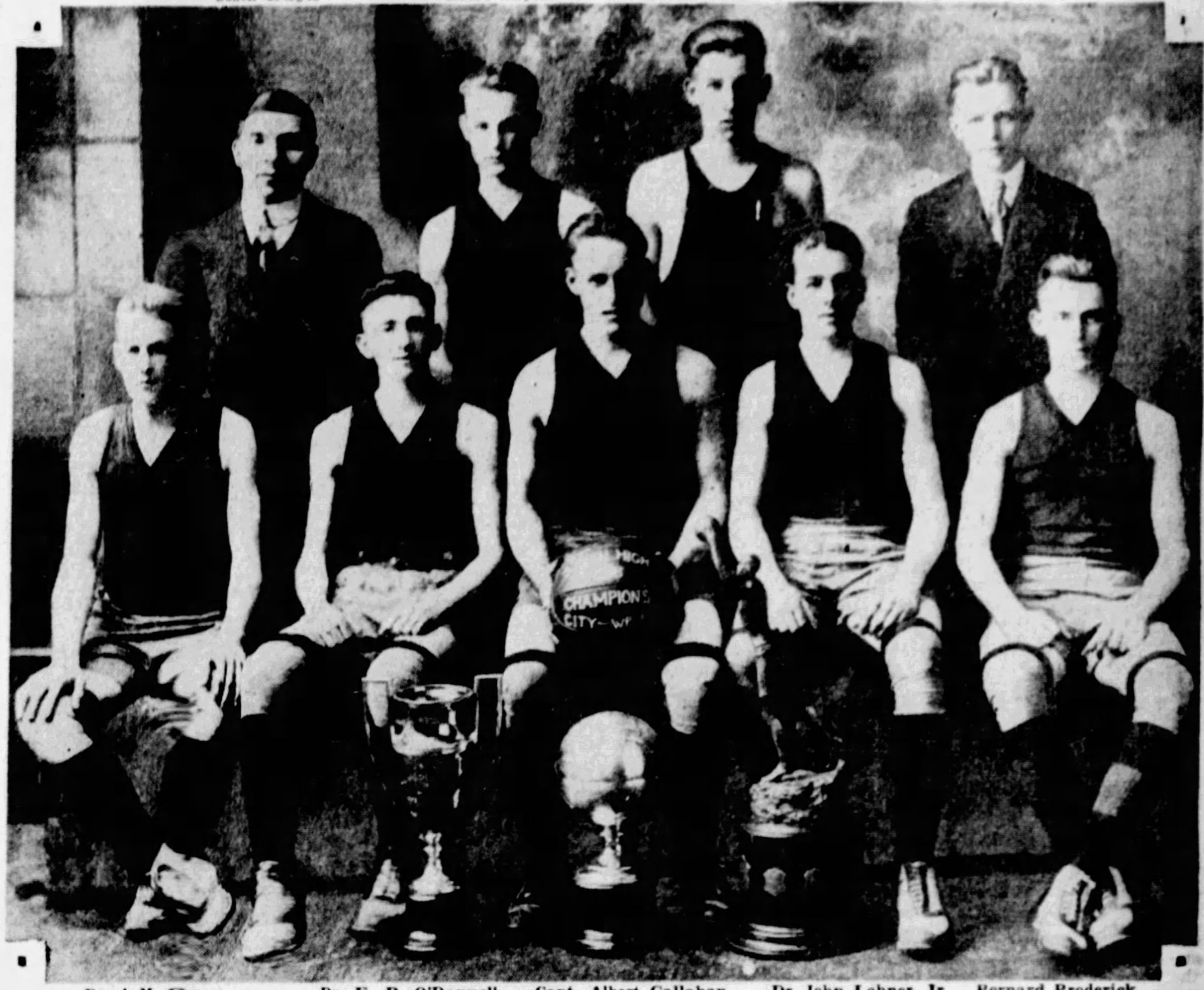

SOUTH SIDERS—Famous South Side High School basketball team of slightly more than a decade ago, regarded as one of the best scholastic teams ever developed in this district. Four of the players, Mickey Gross, McDonnell, Callahan and Broderick, later made their mark in professional competition. Gross and Lehner now are dentists. McDonnell was one of the best set shots the scholastic game has produced.

U. S. Horse Wins Abroad

NEWBURY, England, April 11.—(AP.)—Totaig, owned by the American, Victor Emanuel, today won the 2-year-old plate at 5 furlongs from Aga Khan's Tartjaison. Totaig's margin was one and a half lengths.

Mrs. Hartigan's Nemsoha was third.

Tartjaison was the favorite at 5 to 1, with Totaig 6 to 1 and Nemsoha 20 to 1.

Thirty-four ran.

The Masher, F. W. Wilmot's 4-year-old colt, by Pomme de Terre out of Madame Adam, won the Newbury Spring Cup by three lengths. Lady Ludlow's Massai was second, with R. C. Clifford's Rivalry third. Sixteen ran.

SWISSVALE NOTICE

Manager Walsh has requested that all Swissvale baseball players attend a meeting to be held at 6 o'clock tomorrow evening.

(Advertisement)
Dr. R. H. M. Mackenzie
Pittsburgh's Oldest and Longest Established
SPECIALIST
Whose Best Reference Is the Fact That He Has Spent 39 Years of His Life in Medicine.
On Penn Ave.—33 Yrs.—On Penn Ave.
When in need of the services of an EXPERT SPECIALIST consult Dr. Mackenzie and get the benefit of his many years of experience in handling the following conditions: STOMACH and LIVER conditions. GAS and bloating after eating, palpitation of the Heart ANEMIA, HEART DISEASE, KIDNEY trouble accompanied by swelling of the feet and legs. BLADDER condition causing painful, frequent, scalding and burning irritations and disturbing your night's sleep. BLOOD AND SKIN diseases, ECZEMA, ASTHMA, PSORIASIS, LEG ULCERS or any old discharging SORES, WEAK BACK, WEAK, NERVOUS, RUN-DOWN conditions with loss of PEP, RHEUMATISM in all its forms, including enlarged and stiffened joints, RUPTURE, PILES and all RECTAL conditions, GALLSTONES, or any ENLARGEMENTS, SWELINGS or TUMOR-LIKE GROWTHS treated without cutting. Blood and all other tests made. ADVICE FREE. Dr. R. H. M. Mackenzie, 640 Penn Ave., Pittsburgh, Pa. Hours: 9 to 5 daily. Evenings 6 to 8:30. Sundays and Holidays, 9 to 2.

Tel. TRafalgar 7-1998
WM WRIGHT
IMPORTER OF HIGH CLASS AND CORRECT
Ready-to-Wear and Made-to-Order
RIDING TOGS FOR LADIES AND GENTLEMEN
Black & Tan Rubber Riding Boots Ideal for use in the park, country horse shows hunt meets, on wet and muddy days
Jodhpurs and Straps—Jodhpur shoes in black and tan calfskin with elastic sides. Correct for horse shows and music rides
Riding Breeches are cut full at the thigh, clean at the knee, will not slip or turn, and button on the inside of the shin bone
Riding Coats are cut long with deep vent and flare, insuring the rider freedom and comfort when mounted.
Skeleton Boot Tree—The New aluminum Hollow Boot Tree. The greatest improvement in boot trees in the twentieth century. Efficient, Simple, Durable. Light in weight. $17.50 per pair
ALL WISE HORSEMEN ARE NOW USING
THE "WRIGHT" RADIUM COMPRESS
MADE IN GERMANY
Invaluable for bowed tendons, buckshins, Osselets, big knees, splints, curbs, spavins and enlargements of all kinds. Also invaluable for gout, lumbago, neuritis and all inflammatory pains. The Radium Compress is flexible and adapts itself to any part of the body. THE LIFE OF THE RADIUM COMPRESS is from 3 to 6 months in constant use, otherwise will not deteriorate. SIZE 15" x 9".
Directions for Use—Simply apply to affected parts and cover with cotton wool and bandage.
Pond Gate Farm, Newtown Square, Pa.
March 6, 1931
Dear Mr. Wright:
Enclosed please find my check to the amount of $25.00 for one (1) Radium Pad that I received some time ago. I have used this pad on a horse's leg that had been bowed for over a year and during this time had received about eight blisters. The leg has reduced in size one-quarter of an inch and is still getting smaller.
I am very much pleased with the results and will gladly recommend this pad to any one you wish to refer to me.
Yours very truly, MORRIS H. DIXON
Other testimonials from satisfied users on request.
We carry a large selection of Ladies' and Gentlemen's Hunting, Riding, Polo, Field and Steeplechase Boots with accessories; Leather, Boxcloth and Canvas Leggings to lace and button, also the "Wright" Riding Shoe, 7 in. high.
When in need of Horse Show Trophies, also novelties and gifts, please visit our Gift Dept. for the latest and most up-to-date ideas. This year's Souvenir Grand National Winner Handkerchiefs for sale about May first.
8 West 66th Street, New York
You Can't Go Wrong If You Buy From "Wright"
Wholesale and Retail
Catalogs on request

139
The lowest price for the things you are entitled to
The best car for you to buy is the one that includes, at the lowest price, the things you are entitled to in an automobile—assuming that it will be economical to operate and maintain and that it will be long-lived. ¶ The New De Soto Eight is built exactly to these specifications. It has a big, smooth engine developing 77 horsepower; it has a silent, safe Unisteel body, handsomely finished and appointed; it has weatherproof internal hydraulic brakes, the safest, softest type known, always equalized and positive in action. ¶ It gives you all the smoothness of eight-cylinder performance, all the luxury that pride of ownership requires, all the riding comfort that is essential to pleasant motoring, all the safety that can be built into a car. ¶ It is economical of fuel and oil. Sound design and superior materials insure long life. ¶ And it brings you all these things for $965 and up, f. o. b. factory. ¶ We invite you to take a demonstration and to make a comparison of De Soto values with those of any other car in or near its price class. Come in—drive one today.
Important Features of This Fine Eight
77-horsepower engine, insuring quick acceleration and efficient, effortless performance at all speeds.
Down-draft carburetion, resulting in economy of fuel, increased power and smoother operation.
Full force-feed lubrication to crankshaft, camshaft and connecting rod bearings.
Four-point engine suspension, with rubber mountings at both front and rear contact points.
Internal weatherproof hydraulic brakes, the safest, surest and softest type made—always equalized and positive in action.
Unisteel body, welded into one solid piece without seams or joints to squeak and rattle.
Roomy, handsomely-appointed interiors with new French pleat upholstery.
Newly-designed spring suspension and hydraulic shock absorbers, producing superior riding qualities.
$965
and up, f. o. b. factory
DE SOTO EIGHT
5875 BAUM BLVD.
B. F. STOUT
MOntrose 1700
ASSOCIATED DEALERS
PATTERSON BROTHERS
612 Merchant St., Ambridge
SNYDER BROS. & BAKER
444 Third St., Beaver
T. E. DEVERAUX
Freeport
HAYSVILLE AUTO CO.
Haysville
MILLER GARAGE
Main and Lehigh Sts.
Homestead Park, Pa.
MT. LEBANON GARAGE
600 Washington Ave.
Mt. Lebanon, Pa.
BRANT'S GARAGE
150 Perrysville Ave., West View, Pa.
C. A. CLARK
801 Penn Ave., Wilkinsburg, Pa.
DONATELLI GARAGE
3212 Brighton Rd., Pittsburgh, Pa.
CHESWICK AUTO CO.
Cheswick, Pa.
BOYER MOTOR CO.
401 Warrington Ave., Pittsburgh, Pa.
VALLEY AUTO SERVICE
Turtle Creek, Pa.
COLTERYAHN MOTOR CO.
Carrick, Pa.
LAYMAN & SHUSTER
Braddock, Pa.
MORNINGSIDE SALES CO.
1801 Morningside Ave.
SOME DESIRABLE TERRITORIES STILL AVAILABLE

National Has Open Fight—Third Flag Seen for A's

JAMES J. LONG Sport Comment

Five-Cornered Battle.
Robins Formidable.
Buccaneers in Fight.
Cubs, Cards Strong.
Hard to Stop Mackmen.
Senators Rank Next.

OLD LEAGUE RACE CLOSEST IN YEARS

WITH THE NEW baseball season only two days away, the fan who attempts to guess the outcome of the big league pennant races finds half of the undertaking just about as safe and certain, and holding about the same promise of success, as trying to hit the bull's-eye of a swinging target in the dark.

That goes for an April endeavor in any year to guess how the major flag fights are going to turn out nearly six months later. And this spring, in one of the main loops, at any rate, the riddle is so much tougher than usual that all you can hope to get out of it is a headache.

IN SIZING UP the American League, you can at least find an outstanding club. The A's look to be still the class of the circuit, and, though likely to be harassed at times by the Senators, Yankees or Indians, they bid fair to win again.

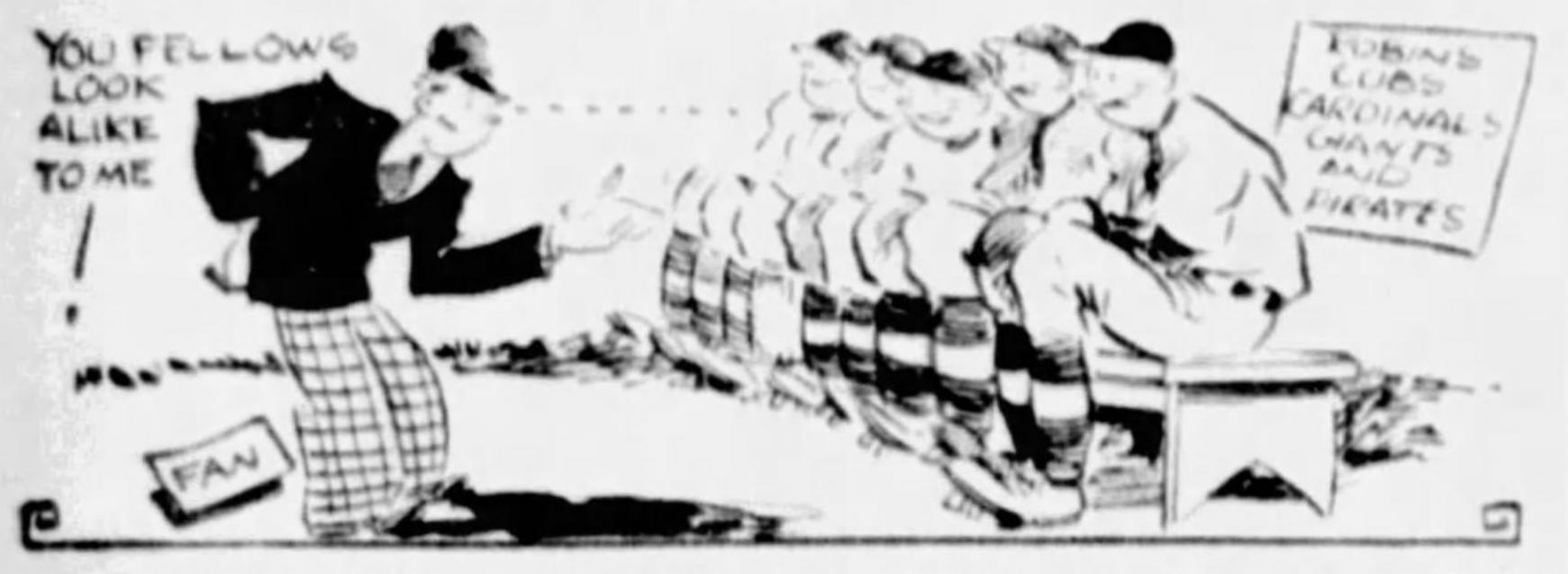
YOU FELLOWS LOOK ALIKE TO ME
!
ROBINS CUBS CARDINALS GIANTS AND PIRATES
FAN

But look at the starting field in the National and get dizzy. There are the Robins, Cubs, Cardinals, Giants and Pirates—five clubs so evenly matched on paper that one guess is quite as good as another as to what one will land on top and what one will finish fifth.

NOT OFTEN IS it almost a toss-up whether a club will wind up in first or fifth place. Rarely is there such a situation that a team having an equal pennant chance at the start must of necessity be a second-division occupant at the finish.

But this is one time when the distance between first and fifth positions is not as great as it sounds. As a matter of fact, only 12 games separated the Pirates, in fifth place, from the pennant winners in 1930, and this year the margin between those berths may be even narrower. It's hard to imagine any of the five teams named as a second-division club, but one of them has got to finish there.

IN SHORT, THE 1931 race in the National shapes up as one of the most open either of the major leagues has ever known. It appears likely to be so close as a five-cornered battle that the element of luck may be, to a greater extent than usual, the deciding factor, and the winner will have to be extremely fortunate all the way in escaping injuries to valuable players and getting the breaks. Right now, from this corner, Brooklyn looks like the best guess for the pennant, on account of its power and its improved lineup, but there's a mighty tough job ahead for the Robins if they do come through in the end, or for any other club that may succeed in landing on top.

PITTSBURGH FANS HAVE every warrant for counting the Pirates in the fight and anticipating that they will be pennant contenders all the way. Such a record run of ill luck as knocked the Bucs out of it last year is unlikely to hit the same club two seasons in succession.

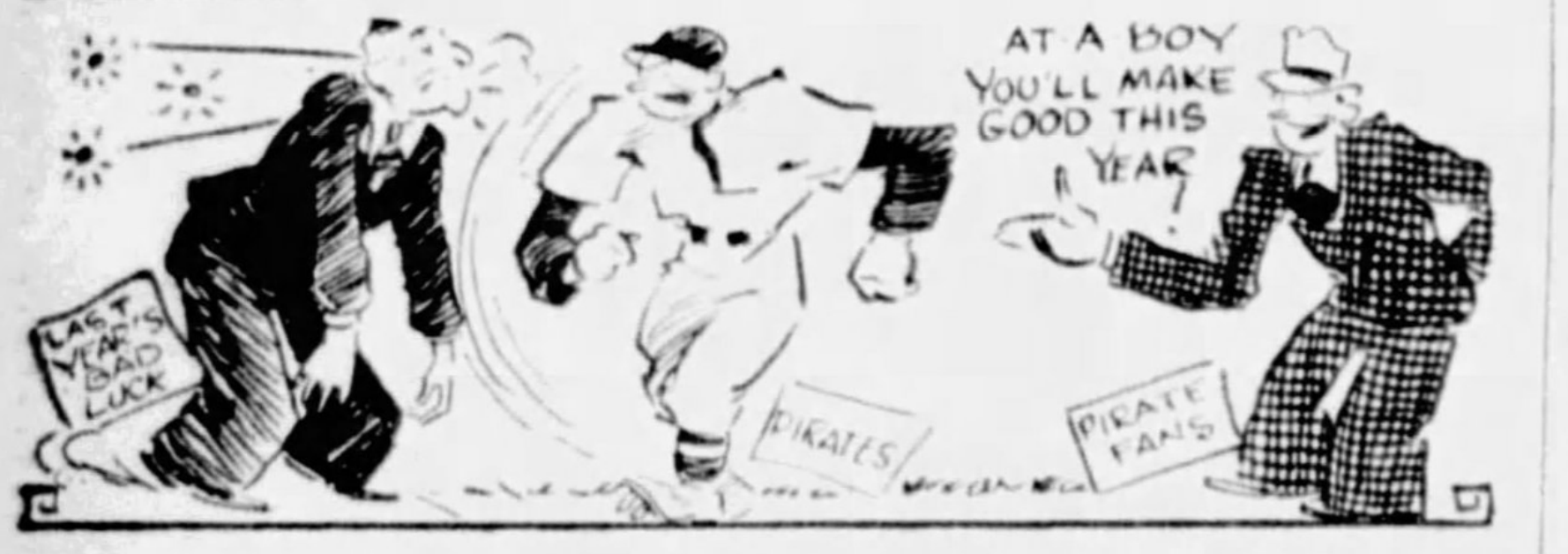

And the better deal from the fates which, as the law of average goes, they may reasonably be expected to get, is all that the Corsairs need to make them practically as dangerous as any other outfit in the fight, the lack-luster showing in the early exhibition games against the Cubs and Tigers notwithstanding.

THERE IS NO question that the Ensmen are improved on the defensive side at least, even apart from the fact that Lloyd Waner and Traynor are available for a full season, and it was only that same defensive side that put them out of the 1930 running.

Thevenow supplies something without which no club can win a pennant—fielding strength and steadiness at shortstop. He ought to win many more games through his superiority over Bartell as a fielder than he will lose through failing to hit as well as Dick.

THE CATCHING PROBLEM, on which so much is at stake, appears to have been solved satisfactorily by the acquisition of Phillips, good enough to make Hemsley step out and extend himself, which is all that is needed to give the Bucs one of the best receivers in the business. Kremer is as good as ever, apparently; there is a new slab asset in Wood; Brame, Spencer, Meine, Bednar, French and Willoughby promise all the additional strength required, with Swetonic to come later. Suhr should be better all around with a year's experience, the reserve forces have been bolstered, and in general the Pirates look good enough to stay among the leaders all the distance.

THOMPSON HAS PLUGGED the only weak spot in the Robins' infield, and O'Doul adds one of the best punches in the majors to the outfield. The club as a whole packs the most terrific attack in the league, and is undoubtedly better than a year ago.

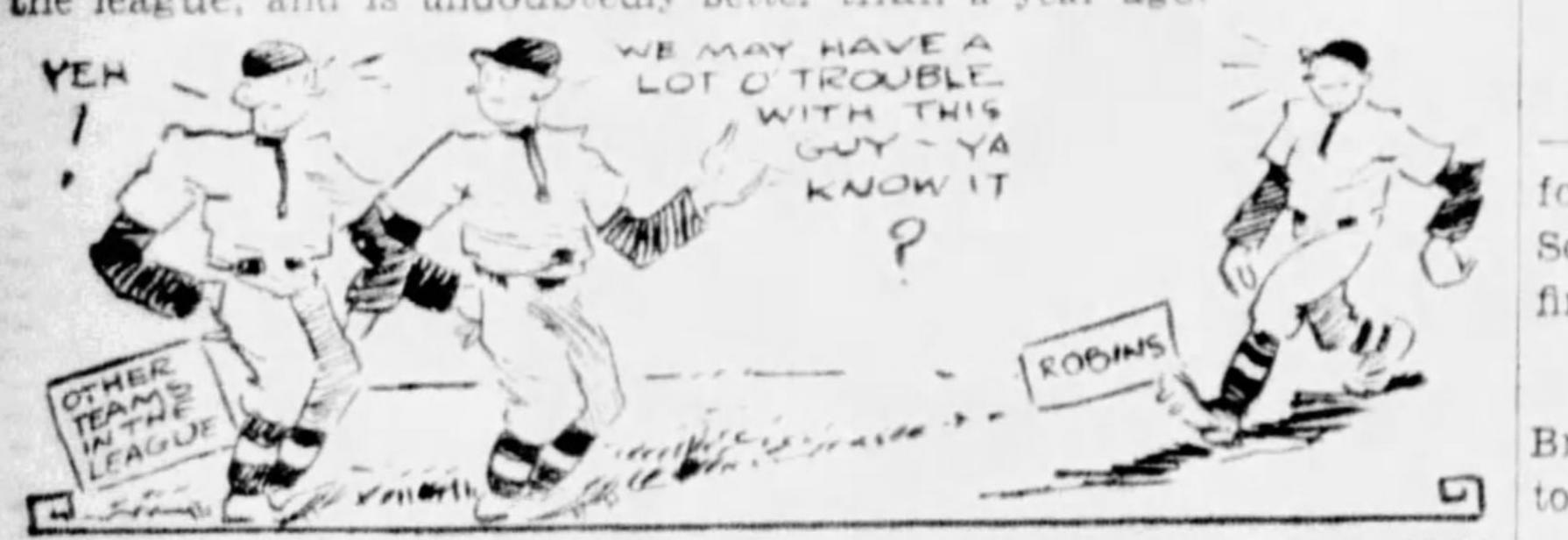
YEH !
WE MAY HAVE A LOT O' TROUBLE WITH THIS GUY—YA KNOW IT ?
OTHER TEAMS IN THE LEAGUE
ROBINS

As the Robins finished only six games behind the leaders in 1930, their new strength makes them look like the club that the others will have to beat out for the pennant, provided Uncle Robbie can make his players run bases with their heads as well as with their legs and avert the farcical traffic jams of last season.

THE CUBS MUST be reckoned every minute. Even if Hornsby is unable to get back into his old playing stride, he appears to have picked up a new live wire for the infield in Jurges, the pitching staff has been strengthened by the addition of Smith, Sweetland, May and Baecht, and the class of the remainder of the club is established.

The Cards rank right up with the Robins and Cubs, with a fine club and a great pitching staff that will make it a hard matter to keep them from repeating.

M'GRAW WILL HAVE to unearth one or more new hurlers of ability to bring the Giants home in front. Otherwise the club is a powerful one, possibly the best in the league, with the Lindstrom-Verges switch working out well, and, with able direction assured, is certain to be in the thick of the fight at all stages. The Braves are improved in some departments, but appear not to have the mound strength necessary to finish higher than sixth. The Phils and Reds are doomed to the last two places.

THE A'S STILL are the best club in the American League, and if Grove and Earnshaw, good for 50 games themselves normally, are in their usual form, it is hard to figure how any rival can prevent the Mackmen from winning their third straight pennant. The Senators look best among the opposition, provided age does not cause Rice, Judge or Jones to cave in.

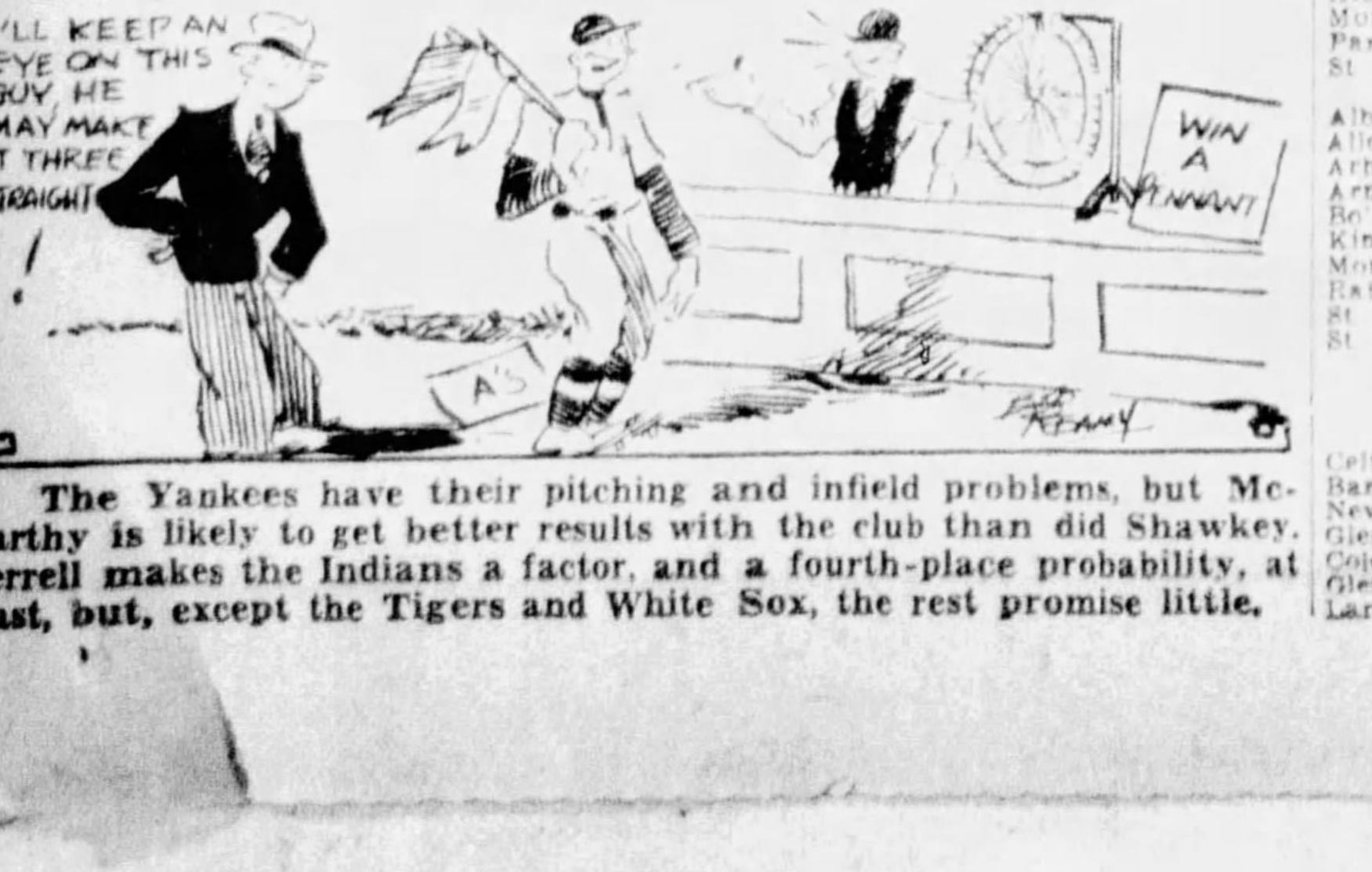
I'LL KEEP AN EYE ON THIS GUY, HE MAY MAKE IT THREE STRAIGHT !
WIN A PENNANT
A'S
KEANY

The Yankees have their pitching and infield problems, but McCarthy is likely to get better results with the club than did Shawkey. Ferrell makes the Indians a factor, and a fourth-place probability, at least, but, except the Tigers and White Sox, the rest promise little.

BELIEVE IT OR NOT (Reg. by U. S. Patent Office) By Robert L. Ripley

(On request, sent with stamped, addressed envelope, Ripley will furnish proof of anything depicted by him in these cartoons.)

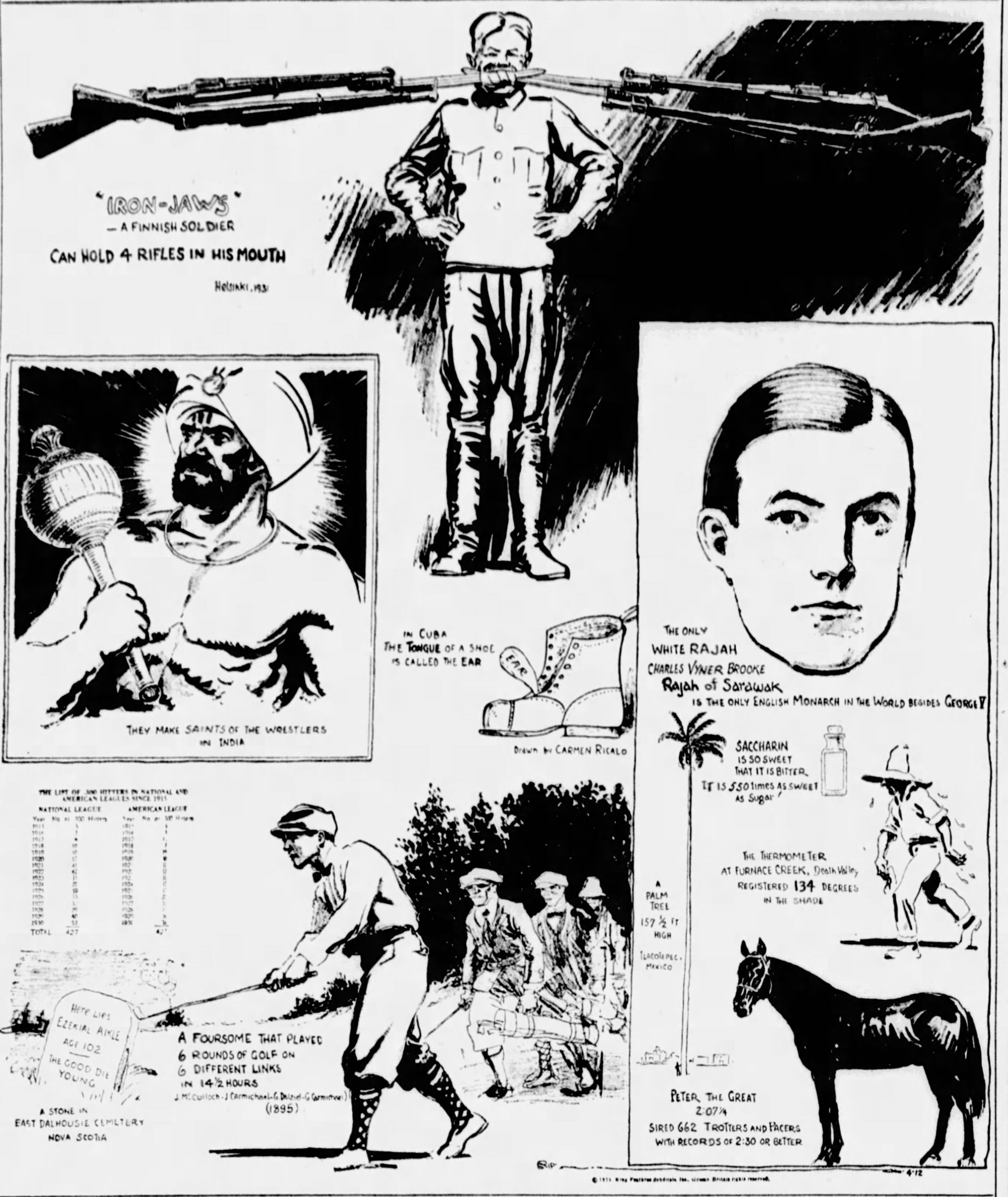
"IRON-JAWS" —A FINNISH SOLDIER
CAN HOLD 4 RIFLES IN HIS MOUTH
Helsinki, 1931
THEY MAKE SAINTS OF THE WRESTLERS IN INDIA
IN CUBA THE TONGUE OF A SHOE IS CALLED THE EAR
EAR
Drawn by CARMEN RICALO
THE ONLY WHITE RAJAH
CHARLES VYNER BROOKE
Rajah of Sarawak
IS THE ONLY ENGLISH MONARCH IN THE WORLD BESIDES GEORGE V
SACCHARIN IS SO SWEET THAT IT IS BITTER. IT IS 550 times AS SWEET AS Sugar!
THE LIST OF .300 HITTERS IN NATIONAL AND AMERICAN LEAGUES SINCE 1911
NATIONAL LEAGUE
AMERICAN LEAGUE
TOTAL 427
HERE LIES EZEKIAL AIKLE AGE 102 THE GOOD DIE YOUNG
A STONE IN EAST DALHOUSIE CEMETERY NOVA SCOTIA
A FOURSOME THAT PLAYED 6 ROUNDS OF GOLF ON 6 DIFFERENT LINKS IN 14½ HOURS
J. McCulloch - J. Carmichael - G. Dalziel - G. Carmichael
(1895)
A PALM TREE 157½ FT HIGH
Tlacolepec, Mexico
THE THERMOMETER AT FURNACE CREEK, Death Valley REGISTERED 134 DEGREES IN THE SHADE
PETER THE GREAT 2:07¼
SIRED 662 TROTTERS AND PACERS WITH RECORDS OF 2:30 OR BETTER
RIP
4-12

© 1931, King Features Syndicate, Inc., Great Britain rights reserved.

EXPLANATIONS OF RIPLEY'S CARTOONS OF LAST SUNDAY: NAPOLEON WAS A MOHAMMEDAN—Napoleon became a Mohammedan during his campaign in Egypt, when he requested his conversion for reasons of political expediency. The Assembly of Ulemas held the prescribed number of consultations in this matter, and, after prolonged reflections, decided to admit him into the fold of the Mohammedan church. By an act of special dispensation, he was granted the permission to drink wine, but was enjoined that he resolve to do a good and charitable deed each time he opened a bottle. In later years, Bonaparte was wont to refer to his conversion in a humorous vein, but it is a fact that he was admitted among the faithful at his own request, that he became a full-fledged member of the Mohammedan faith in accordance with the precepts of the Koran, and that he never formally repudiated it. (Reference: The Diary of John R. Glover, who was Admiral Cockburn's secretary on Napoleon's trip to St. Helena in 1815, "Taking Napoleon to St. Helena.") **LOUIS CYR MUSCLED OUT 129 POUNDS**—Louis Cyr, the French-Canadian strong man from Montreal, was one of the most famous his profession has known. During the latter part of the last century he created a great impression by his weight-lifting accomplishments both in America and in Europe. At St. Louis Hall, 1406 Custis avenue, Chicago, on May 7, 1896, before 1,000 spectators, he gave an exhibition of his strength, and, among other feats, "muscled out" a weight of 129 pounds, the body being bent slightly backward at the waist.

TOMORROW: THE RIVER THAT HAS A MOUTH AT BOTH ENDS.

Motherwell, Celtics Tie

GLASGOW, Scotland, April 11.—(AP.)—Motherwell and Celtic fought to a two-all draw in the Scottish Football Association cup final Hampden Park today.

LONDON, April 11.—(AP.)—British-Scotch-Irish soccer results today follow:

ENGLISH LEAGUE
First Division

Aston Villa	4	Sheffield United	0
Bolton Wanderers	2	Leeds United	0
Chelsea	1	Derby County	1
Grimsby Town	0	Arsenal	1
Huddersfield Tn.	1	Birmingham	0
Liverpool	2	Sunderland	4
Manchester United	0	Blackburn Rovers	1
Middlesbrough	2	Leicester City	2
Newcastle United	0	Manchester City	1
Sheffield Wed	2	Portsmouth	2
West Ham United	3	Blackpool	2

Second Division

Bradford	1	Barnsley	0
Burnley	2	West Bromwich	1
Millwall	0	Cardiff City	0
Nottingham For.	3	Bury	0
Oldham Athletic	3	Everton	3
Preston Nor End	0	Swansea Town	0
Reading	0	Bradford City	0
Southampton	2	Port Vale	0
Stoke City	3	Bristol City	1
Tottenham Hots	1	Plymouth Argyle	1
Wolverhampton	1	Charlton Athletic	1

Third Division—Northern Section

Accrington Stan	1	Halifax Town	1
Barrow	2	Nelson	1
Carlisle United	1	Hull City	6
Chesterfield	3	Wigan Borough	1
Crewe Alexandra	1	Stockport County	0
Rochdale	2	New Brighton	0
Rotherham United	1	Hartlepools United	1
Southport	0	Darlington	1
Tranmere Rovers	1	Doncaster Rovers	2
Wrexham	5	Gateshead	1
York City	1	Lincoln City	1

SCOTTISH LEAGUE
First Divison

Cowdenbeath	2	Airdrie	1
Falkirk	1	East Fife	0
Hibernian	1	Hamilton Acad	0
Morton	1	Aberdeen	2
Partick Thistle	2	Leith Athletic	0
St Mirren	0	Hearts	3

Second Division

Albion Rovers	1	Dumbarton	1
Alloa	1	Clydebank	2
Arbroath	3	Brechin City	0
Armadale	5	East Stirlingshire	2
Bo'ness	4	Queen of South	0
Kings Park	1	Dundee United	2
Montrose	1	Third Lanark	2
Raith Rovers	4	Forfar Athletic	3
St Bernards	2	Dunfermline Ath	2
St Johnstone	4	Stenhousemuir	1

IRISH LEAGUE
Belfast Cup

Celtic	5	Distillery	0
Bangor	0	Cliftonville	0
Newry	1	Linfield	2
Glentoran	4	Ards	1
Coleraine	2	Ballymena	3
Glenavon	1	Portadown	1
Larne	1	Derry	4

West Pa. Golf Association Elects Officers Wednesday

(Continued from Page Two, This Part.)

being raised by individual subscription, and it is anticipated work will start in the near future. Only three country clubs in this district now have swimming pools—the Field Club, Latrobe and Pleasant Valley. Westmoreland members are elated.

Organization golfers—the Rotary, Kiwanis, Hotel, Club and Restaurant Men's Golf Association, Lions, Traffic Club, Bond Club and others—will likely get a better break in scheduling their tournaments this summer. And they have the depression of finance to thank for it. It is said that a number of clubs which have barred outside organization golf in the past will open the gates this season in an effort to put a little dough on the right side of the ledger.

New methods for increasing membership also are being tested this spring. At the Hill Crest Country Club, in New Kensington, you can buy a golf membership—which entitles you to all the privileges a regular membership gives you, except voting—from April to April for the tidy sum of $55. Those in the New Kensington district who took the "bumps" with the crash are overjoyed.

MONTHLY DUES

The Chartiers Heights Country Club has inaugurated a plan for monthly dues, which is likely to work out fine.

Several clubs are offering golf memberships without clubhouse privileges at reduced rates.

Folks are anxious to know who is going to get the pro job at the North County Park links, now that the South Park berth has been settled. It wouldn't surprise us if young Jimmy Bruno, who has been caddie-master at the Alcoma Country Club for some years, and who comes from one of the brightest golfing families in Western Pennsylvania gets the call. But that's not definitely settled.

The annual meeting of the Tri-State Professional Golfers' Association will be held soon.

SCHENLEY'S FUTURE ASSURED

With the opening of the South Park public course soon and the switch of Al McBride from the Schenley Park links to South Park, with Bob Graham succeeding him as professional at Schenley, local followers of golf have been wondering as to the future of the latter layout. They need have no qualms, for none of the usual activities of Schenley will be transferred. Rather, a separate program will be arranged for South Park which will be supplemental to that of the Schenley schedule. Schenley, by the way, will be officially opened next Thursday morning at 9 o'clock.

The status of Schenley is outlined in the following letter from Edward G. Lang, director of public works, to John Jay Burke, manager of the public courses:

"You know that I am fully appreciative of the splendid cooperation, help and assistance that you have given us on the Schenley Golf Course since my coming into office, and I wish to express to you my grateful appreciation of the splendid results that have been obtained on that course through your personality and instumentality. It is my desire that the policies and methods that have been in operation in the past five years be continued, especially with respect to annual tournaments inaugurated by you some years ago, namely: the Men's City Championship, the Women's City Championship and the qualifying round for the National tournament, as in the formulating of these policies and methods you have had no small part. It is my desire that you continue your kindly cooperation in every way possible, to advance the interests of the Schenley course and to make it, insofar as natural conditions will permit, one of the most beautiful and attractive courses in the United States.

"We will endeavor, insofar as the physical work on the course is concerned, to do everything that is possible through our organization at the golf course and our superintendent of the Bureau of Parks to make this course what we have striven to make it and what it has resulted in—one of the most attractive courses in municipal golf circles."

LYCEUM HAS BIG YEAR

The Manchester Community Lyceum passers, who were nosed out by the Foresters for the Greater Pittsburgh League championship, enjoyed a good season, winning 26 games and losing 11. The team scored 1,142 points to its opponents' 1,017. Mitchell led the scorers with 238 points.

Jolly Wins Golf Title

LONDON, England, April 11.—(AP.)—Herbert Jolly, one of the better of the younger crop of British professional golfers, today won the Roehampton invitation tournament, defeating the Ryder Cut team captain, Charles Whitecombe, 1 up.

It was the first major win for Jolly, who has been the finalist in more British golf tournaments without winning them than probably any other pro in the country.

Thrice previously Jolly and Whitecombe had met in the closing stages of major tournaments with Whitecombe always winning.

Jolly is a nominee for the Ryder Cup team which will meet the United States team headed by Walter Hagen, at Columbus, O., June 26 and 27.

BE EXAMINED NOW
I HAVE HELPED OTHERS. WHY NOT YOU?
IF YOU ARE AILING DON'T GIVE UP.
If you are ailing, whether it is your Stomach—Heart—Liver, or some disorder you do not understand, you should have a thorough examination to find out the cause of your trouble. Most troubles can be benefited—even many cases now incurable might have been benefited if properly treated in time—not neglected because thought lightly of when first noticed. So if you are not sure of your health DON'T DELAY, BUT HAVE AN EXAMINATION MADE TODAY.
IF YOU WANT TO BE ACTIVE—STRONG—ENERGETIC—SUCCESSFUL—HAPPY
Then take care of your health. Health is not a matter of luck—but a matter of care. It makes you fit for the emergency—the world gives its prizes to the physically fit. If you are ailing you should realize the high cost of being careless about your health. The right doctor will help and guide you and put back in your body the vital elements the poisons of your system have been trying to destroy.
CONSULT ME IN CONFIDENCE
I specialize in the treatment of nervous disorders, chronic diseases, rheumatism in all its forms, stomach, liver and bowels, kidney and bladder troubles, skin affections, lumbago, anemia, rectal disorders and other ailments of men.
HOURS—Daily 9 A. M. to 5 P. M., 7 P. M. to 9 P. M. Tuesday and Thurs. 9 A. M. to 5 P. M. only. Sundays and Holidays, 10 A. M. to 1 P. M. only.
SPECIALIST W. J. ALDEN, M.D. 628 Smithfield St., Pittsburgh, Pa.

CELTICS GAIN SOCCER FINAL

SOCCER GAMES TODAY
KEYSTONE LEAGUE.
Morgan at Dunlevy, Husher Field, (O'Conner).
JUNIOR SPRING TOURNEY.
Mollenauer vs. Horning at Shannon (Brannigan).
Heidelberg vs. Shannon at Bridgeville (Lumsden).
EXHIBITION GAME.
German Sport at Curry (Simpson).

The Pittsburgh Celtics qualified for the final round of the Nied cup play yesterday afternoon by defeating the Pierpoint Motors eleven, 1 to 0, at the Westinghouse High School Stadium.

The only goal of the game came after 10 minutes of play, when Bucky Fleming beat Pavlick with a rocket shot.

Clan Douglas will be met in the final round. The lineup:

Pitts. Celtics—1.		Pierpoint M.—0
Henderson	G	Pavlick
Kirsopp	R.B	Murray
Robinson	L.B	Yates
Tennyson	R.H	Hodgetts
Robson	C.H	Reissman
Brown	L.H	Toman
Hynds	O.R	Williamson
Thompson	I.R	Kirk
Barrett	C	Moreman
Smith	I.L	Molly
Fleming	O.L	McGinn

Goal—Fleming. Referee—McArdie.

Kiski's Baseball Card Announced

SALTSBURG, Pa., April 11.—Jim Marks, graduate manager of athletics at the Kiski school, today announced the baseball schedule as follows:

April 21—With Shadyside at Shadyside.
April 25—With Edri, Pa., at Kiski.
May 2—With Shadyside at Kiski.
May 6—With Greensburg Collegiates at Kiski.
May 9—With McKeesport High at Kiski.
May 16—With Vandergrift at Vandergrift.
May 20—With St. Vincent's at Kiski.
May 30—With St. Vincent's at Beatty.

UNUSUAL QUALITY RED TOP MALT SYRUP RED TOP MALT EXTRACT CO. CINCINNATI, OHIO
quality recommends it!
quality sells it!
quality keeps it sold!
Taste It! Smell It! It's Entirely Different
RED TOP is made of finest ALL-BARLEY malt . . . every ounce absolutely PURE.
PITTSBURGH OFFICE
209 COMMONWEALTH BLDG. ANNEX
PHONE: COURT 1195

Local Alley Owners' Tourney Under Way Tomorrow

RECORD ENTRY LIST COMPILED FOR PIN EVENT

Prize List in North Side Competition to Total in Excess of $2,000.

Five-Men, Doubles, Singles Rolling on Program; Fixture to Continue Week.

The first annual duckpin tournament of the Greater Pittsburgh Bowling Alley Owners' Association will get under way on the Haus alleys, North Side, tomorrow afternoon at 3:30 o'clock and will continue for one week, winding up April 20.

The entry list is the most impressive that has ever taken part in a local tourney. More than 100 five-men teams, 137 individual bowlers and more than 40 doubles combinations will compete.

The tournament committee has announced a prize list that will total above $2,000. Eighty-one prizes are to be awarded, 25 in the five-men, doubles and singles and six special awards.

The schedule for the first two days follows:

MONDAY

MEN'S TEAMS.

Wilson Owls—3:30 P. M.

Singles—2:00 P. M.

J. Reilly, M. McLaughlin, J. D. Reilly, M. Tomich, C. Martell, C. Gillespie, L. Reed, G. Payton.

Doubles—2:45 P. M.

J. Reilly and M. McLaughlin, J. D. Reilly and M. Tomich, C. Martell and C. Gillespie, L. Reed and G. Payton.

LADIES' TEAMS

Singles—2:00 P. M.

D. Calvas, M. Agostine.

Doubles—2:45 P. M.

D. Calvas and R. Daniels, M. Agostine and A. Feigenbaum.

Teams—3:30 P. M.

Plaza Girls, Brunswick Recreation Ladies, East End Ladies.

SINGLES—7:30 P. M.

Mrs. Watkins, Mrs. Tuskas, Leona Kain, T. Steiter, I. Love, M. Ludwig, C. Crock, H. Sayers, G. Letzelter, R. Mueller, L. Wachter, E. Boehm, H. Studeny, H. Pschirer, C. Niehaus, S. Thiel, M. Koslow, M. Haines, C. Valley, M. Anthowiak.

DOUBLES—8:15 P. M.

Mrs. Watkins and Mrs. Tuskas, Leona Kain and T. Steiter, Irene Love and M. Ludwig, C. Crock and H. Sayers, C. Letzelter and R. Mueller, L. Wachter and E. Boehm, H. Studeny and H. Pschirer, C. Niehaus and S. Thiel, M. Koslow and M. Haines, C. Valley and M. Anthowiak.

SINGLES—9 P. M.

J. Schuetz, B. Huber, A. Bayles, V. Peterson, O. Auman, N. Hoffman, A. Proky, M. Jones, M. Muha, M. Gulas, A. Ramson, O. B. Smith, A. Garbett, I. J. Bowman, Mrs. Kinney, V. Edwards.

DOUBLES—9:45 P. M.

J. Schuetz and B. Huber, A. Bayles and V. Peterson, O. Auman and N. Hoffman, A. Proky and M. Jones, E. Haws and M. Reese, A. Wilson and P. Thompson, M. Gulas and P. Evans, O. B. Smith and Alberta Garbett, C. Seiver and I. J. Bowman, Mrs. Kinney and V. Edwards.

TEAMS—10:30 P. M.

Haines Girls, Ambridge Recreation Ladies, Nuss Ladies No. 1, Nuss Ladies No. 2, St. Joseph's Social, Arlington Girls, Haus Girls, Murray Glenn Girls, Blue Bells, Penn Recreation Ladies.

TUESDAY

SINGLES—6:00 P. M.

Jim Mashaw, R. Zell, Ed Johnson, M. Garland, H. Hatfield, R. J. Bubenheim, Jos. Leister, A. Hahn, M. Anderson, W. McClenahan, W. Straus, T. Servatius, Fred Schlup, Jno. Blume, H. Degelman, J. Lhota, S. Blume, A. Thielman, G. Spillman, Z. Orzech.

SINGLES—7:45 P. M.

Bish, Kingley, Hood, Schietronna, Kunkle, Lee Crosby, O'Brien, Hamill, Starwic, S. Selai, V. Davis, Kline, H. Snyder, Geo. Harting, J. Wames, D. Feick, A. H. Berta, Fred Raling.

DOUBLES—6:45 P. M.

R. Zell and Ed Johnson, M. Garland and H. Hatfield, R. J. Bubenheim and J. Leister, M. Anderson and W. McClenahan, J. Blume and H. Degelman, J. Lhota and S. Blume, G. Spillman and Z. Orzech, W. Straus and A. Thielman, T. Servatius and F. Schlup, J. Wames and D. Feick.

DOUBLES—8:30 P. M.

Fred Raling and Lee Crosby, Schietroma and Kunkle, O'Brien and Hamill, S. Selai and H. Brinker, Kline and Bish, Kingsley and Hood, J. Slarcevic and V. Davis, Kreauter and T. Haynes, G. Harting and H. Snyder, F. Rushe and F. Ackerman.

FIVE MEN TEAMS—9:30 P. M.

Parkers, Press, King, Stanley Parlors, Maystad No. 1, Maystad No. 2, R. & G., Hollywood, St. Anthony's Lyceum, Walworth Co.

FIVE MEN TEAMS—11:00 P. M.

Crowleys Colts, St. Anthony's Lyceum, Fourth Avenue Alleys, Knights.

Downtown Y Team Wins Volley Play

ALTOONA, Pa., April 11.—Downtown Y. M. C. A., of Pittsburgh, the State champion, won the Western Pennsylvania Y. M. C. A., volley ball championship here tonight, defeating Oil City in the final game. The summary of results:

Pittsburgh defeated Oil City, 15-13, 6-15, 15-5.
Clearfield defeated Wilmerding, 15-6, 15-9.
Pittsburgh defeated Altoona, 16-14, 15-5.
Pittsburgh defeated Tarentum, 15-7, 15-3.
Oil City defeated Wilmerding, 14-16, 15-5, 15-0.
Altoona defeated Tarentum, 15-9, 15-10.
Pittsburgh defeated Clearfield, 12-15, 15-2, 15-10.
Oil City defeated Altoona, 15-11, 15-4.
SPORTS
Oil City defeated Clearfield, 9-15, 15-7, 15-13.
Pittsburgh defeated Oil City, 12-15, 15-10, 15-5.

New Castle Wins State Y Mat Title

JOHNSTOWN, Pa., April 11.—(AP.)—New Castle won the state Y. M. C. A. wrestling championship here tonight with a total of 26 points. Johnstown was second with 23; Wilmerding third, with 19, and McKeesport fourth, with 7. The champions:

118 pounds, Martin, Johnstown; 126 pounds, Alford, New Castle; 135 pounds, George, New Castle; 145 pounds, Krisay, Johnstown; 155 pounds, Sapp, Wilmerding; 165 pounds, Dashkowitz, Wilmerding.

PACIFIC COAST LEAGUE

Associated Press.

		R.	H.	E.
At Oakland	0 0 0 0 0 0 0 0 3	3	6	0
Missions	1 0 0 1 0 0 0 0 0	2	5	3

Batteries—T. Pillette and Brenzel; Phebus and Read.

		R.	H.	E.
At Sacramento	1 0 1 0 0 0 0 0 0	2	7	2
Hollywood	3 0 0 0 0 0 0 2 0	5	8	0

Batteries—Hollerson and Severeid; Flynn, Gillick and Wirts.

		R.	H.	E.
At San Fran.	0 0 0 0 0 0 0 0 0	0	5	3
Portland	10 0 0 1 0 0 0 0 6	17	22	0

Batteries—Kallio and Woodall; Delaney, Wilson, Tarpin and Baldwin.

		R.	H.	E.
At Los Ang.	0 6 0 2 3 0 1 2 *	14	13	1
Seattle	0 1 0 1 0 3 0 2 1	8	10	3

Batteries—McQuaid, Lamanski, Bonnelly, Freitas and Gaston, Bottarini; Hermann and Schulte.

CONLEYS WIN TOURNEY

The Lou Conleys, of Lawrenceville, won the Sharpsburg Y. Junior Class tournament last night by defeating the Chmiel Five in the final game, 42-35. Bupich starred with 10 baskets. The lineup:

Lou Conleys—42		Chmiel—35.
Flynn	F	Miller
Robinson	F	Zimmer
Spudish	C	Kussey
Gregurich	G	Lipinski
Bupich	G	Malleck

Subs—Ange for Flynn. Goals—Ange 4, Robinson, Spudish 2, Gregurich, Bupich 10, Miller 4, Zimmer, Kussey 4, Lipinski, Mulleck. Fouls—Chmiel 13 out of 23; Conleys 6 out of 11. Referee—Stapf.

YALE POLOISTS WIN

NEW YORK, April 11.—(AP.)—Yale's fine polo team, which captured the intercollegiate title early in the national indoor championship program, added the Class "A" crown to its collection tonight by defeating the Commonwealth Polo Club, of Boston, 12 to 6½.

College Athletics

BASEBALL.

Dickinson	7	Temple	3
Drexel	7	Ursinus	4
Columbia	15	Syracuse	2
Army	4	Conn. Aggies	3
Penn	10	Cornell	1
N. Y. U.	7	Holy Cross	6
Muncie Teachers	12	Purdue	3
Ohio State	6	Ohio Wesleyan	5
Navy	12	Fordham	8
Harvard	8	Bowdoin	1
Yale	9	Dartmouth	2
Ohio Univ.	5	Marshall	3
Illinois	15	Northwestern	4
Indiana	24	Depauw	5
*Iowa	11	Luther	10
Lafayette	7	E. Stroudsburg T.	2
Elizabethtown	11	Moravian	9

LACROSSE.

Army	35	Boston U.	1
Lehigh	8	Stevens	2

POLO

Los Non Elures	9	Army	7

*Eleven innings.

GOLF.

F. & M.	16	Haverford	8

TRACK AND FIELD

St. Joseph's, 48; Delaware, 39; Swarthmore, 30 (triangular meet).

HEISEY, SMITH TIE IN SHOOT

Under clear skies, with splendid visibility, but handicaped by a strong wind which swept over the traps, Dr. W. C. Heisey and C. C. Smith tied for top gun honors in the first tournament of the Western Pennsylvania Trapshooters' League, over the range of the Wilkinsburg Gun Club yesterday.

Heisey and Smith broke 97 targets. Frank Neaville was second with 95. G. Hornick won the handicap honors with 48. The summary:

100 TARGETS, 16 YARDS RISE

Dr. W. Heisey	97	C. W. Wernke	87
C. C. Smith	97	A. Nadolney	86
F. Neaville	95	Dr. Raymalley	86
Wede Kline	93	C. S. Anderson	86
J. Wampler, Jr.	93	J. A. Sword	85
F. W. Bycroft	92	A. H. King, Jr.	84
H. G. Hammer	92	B. G. Bartley	84
M. T. Brem'lg'r.	92	M. M. Ginn	84
B. C. Anderson	91	L. Q. Miller	84
C. D. Smith	91	E. Pentrack	84
G. F. Nelson	91	Dr. Grabiak	83
J. A. Gill	91	J. C. Garland	83
H. Melchi	91	George J. Best	83
L. C. Erwin	91	T. Glendenning	82
C. E. Campbell	91	H. R. Hamilton	81
H. H. Stewart	90	W. B. Johnson	80
Paul Frye	90	S. B. West	80
W. M. Sheridan	90	T. H. Leffler	79
G. E. Palmter	89	J. A. Ferguson	77
J. E. Edward	89	J. F. Swoger	75
A. Bennett	89	Fred Harrison	75
C. R. McWilliams	88	C. E. Fryer	73
H. A. Young	88	J. L. Carney	72
Ed Nadolney	88	H. D. Walters	71
L. B. Fleming	88	C. B. Calihan	66
W. T. Duff	87	W. Ungerman	66
G. L. Craig	87	B. H. Harrison	50
G. Hornick	87	P. J. Scandral	45
H. M. Jones	87		

PROFESSIONAL.

A. B. M'Mullen	96	G. J. Fuller	88

HANDICAP, 50 TARGETS

Hornick	48	Craig	42
Melchi	47	O. Nadolney	40
Ed Nadolney	46	B. C. Anderson	40
West	45	Nelson	39
Gill	45	Neaville	39
Stewart	45	Kline	37
Dr. Taymalley	44	Hammer	35
Bartley	43	Best	33
Duff	43	Wernke	33
Grabiak	42	Isler	24
Edwards	42	*Leffler	15
Pentrack	42		

*Out of 25.

Tigers Shut Out Pirates

(Continued from Page One, This Part.)

stands. The two clubs will wind up their series tomorrow.

Wood gave Whitehill a merry battle through four rounds, a single by the dangerous Alexander with two out in the third accounting for the only tally of the four periods.

The Wichita marvel started badly in the third when he walked his rival of the slab. With one out, Wood fanned Shiver but Whitehill swiped second on the strikeout and then skipped along to third on a passed ball. Alexander singled to center to produce the run.

WOOD UNSTEADY

One Tiger was removed in the fifth before G. Walker doubled to left. The youngster swiped third with Shiver up and the latter then walked. Gehringer also walked and the bases were filled. Wood threw a fast ball which struck Alexander in the back forcing in G. Walker. H. Walker ran for Alexander. McManus drew a pass to force in Shiver. Spencer relieved Wood and passed Johnson, who batted for Doljack. Gehringer was forced in and H. Walker scored a moment later on a force play. The brilliant Gehringer whipped a three-bagger over P. Waner's heard to start the seventh and H. Walker singled off Grantham to score the second baseman. H. Walker was caught stealing, but Johnson scratched a hit to Grantham and Akers blasted a double to left to score Johnson.

Gehringer added a run in the eighth. He doubled to right with one out and after H. Walker had lined to Comorosky, McManus came through with a single to left to score his mate.

308th Cavalry Polo Team Wins Title

The 308th Cavalry riders won the Pittsburgh Polo League championship by defeating the Vangs, 13 to 4, in the final game of the season at the Hunt Armory last night. Mazuzan, riding at No. 1 for the Cavalrymen, was the outstanding star of the fast contest, scoring seven goals.

The season which last night's encounter brought to a close was the first for the local circuit, and it was so successful in every respect that further polo league competition is assured. The lineup:

308th Cavalry	pos.	Vangs
Mazuzan	No. 1.	Babcock
Maddon	No. 2.	Vang
Perrit	No. 3.	Adams

Substitutions—Flaccus for Perrit, Young for Flaccus. Scoring—Mazuzan 7, Maddon 3, Perrit 1, Flaccus 1, Young 1, Vang 1, Adams 1 (Vangs had two-goal edge in handicaps).

Austin Beats Perry In Davis Cup Test

LONDON, April 11.—(AP.)—H. W. (Bunny) Austin, England's number one ranking tennis player, today defeated F. J. Perry in the final of the singles for Davis Cup competitors, coming from behind to win the five-set match, 3-6, 4-6, 8-6, 6-1, 7-5.

Both are virtually certain to be picked to represent England in the first round of the European Zone play against Monaco.

MUSHBALL LOOP SCHEDULE OUT

The schedule for the season in the Carnegie Steel Company, Duquesne Works, Blast Furnace Mushball League follows:

April 27, Electrical at Millwrights; April 28, Blast Furnace at Pipefitters; April 29, Millwrights at Boilermakers; April 30, Masonry at Blast Furnace; May 1, Pipefitters at Electrical; May 4, Boilermakers at Masonry; May 5, Blast Furnace at Millwrights; May 6, Masonry at Electrical; May 7, Millwrights at Pipefitters; May 8, Blast Furnace at Boilermakers; May 11, Pipefitters at Boilermakers; May 12, Masonry at Millwrights; May 13, Blast Furnace at Electrical; May 14, Masonry at Pipefitters; May 15, Electrical at Boilermakers; May 18, Electrical at Millwrights; May 19, Blast Furnace at Pipefitters; May 20, Millwrights at Boilermakers; May 21, Masonry at Blast Furnace; May 22, Pipefitters at Electrical; May 25, Boilermakers at Masonry; May 26, Blast Furnace at Millwrights; May 27, Masonry at Electrical; May 28, Millwrights at Pipefitters; May 29, Blast Furnace at Boilermakers.

June 1, Pipefitters at Boilermakers; June 2, Masonry at Millwrights; June 3, Blast Furnace at Electrical; June 4, Masonry at Pipefitters; June 5, Electrical at Boilermakers; June 8, Electrical at Millwrights; June 9, Blast Furnace at Pipefitters; June 10, Millwrights at Boilermakers; June 11, Masonry at Blast Furnace; June 12, Pipefitters at Electrical; June 15, Boilermakers at Masonry; June 16, Blast Furnace at Millwrights; June 17, Masonry at Electrical; June 18, Millwrights at Pipefitters; June 19, Blast Furnace at Boilermakers; June 22, Pipefitters at Boilermakers; June 23, Masonry at Millwrights; June 24, Blast Furnace at Electrical; June 25, Masonry at Pipefitters; June 26, Electrical at Boilermakers.

HAUS GIRLS WIN

The Haus Girls defeated the Haines Girls, of the South Side, in a match game on the Haus alleys last night, 1879 to 1791. Leona Kain had the high score of the evening with 226 in her second. The scores:

HAUS—				HAINES—			
Kain	146	226	142	RAnwick	120	138	131
Sayer	99	130	115	Farley	114	106	76
Love	114	105	105	Coslow	111	112	152
Steiter	169	138	118	MAnwick	91	117	110
Ludwig	89		108	Haines	154	159	100
Crock		75					
Totals	617	674	588	Totals	590	632	569

At the Tracks

YESTERDAY'S RESULTS

Bowie.

First race, 7 furlongs—
*Sand Bell, 108, Madely 20.90 9.80 5.20
Fair Sun, 106½, Fowler 8.80 5.90
Politen, 116, Cooper 6.40
Time, 1:26 2-5. Prince Peter, Salisbury, Bedford Boy, Pending's Pride, My Old Rose, *Jubilation, *Kentucky Lad, Egad, *Pastel, *Agnes Own, *Proof Positive and Sedora also ran. *Field.

Second race, furlongs—
Jaipur, 113, Bejshak 5.50 3.60 2.40
Traffic Judge 111, Robinson 7.90 5.00
Dustemoff, 111, Robertson 2.80
Time, :48. Doctor Happy, Tempus, General Court and Ultim also ran.

Third race, 6 furlongs—
Colossal, 114, E. Watters 8.20 3.10 2.60
Lady Capulet, 110, A. Robertson 2.40 2.20
Levante, 103, S. Hebert 2.90
Time, 1:12 1-5. Hold Hard, Supreme Sweet and Sweep Past also ran.

Fourth race, 1 1-16 miles—
Morsel, 116, A. Robertson 5.00 3.70 2.90
Paul Bunyan, 118, J. Gianelloni 7.00 4.70
Sister Zoe, 105, D. Meade 7.40
Time, 1:47 1-5. Finalist, (a)Fortunate Youth, Raccoon, (a)Rocket Glare, (b)Patricia Marian, (b)Thistle Ann, Illium and John Barton also ran. (b) S. W. Labrot entry. (a)George Collins entry.

Fifth race, 1 1-16 miles—
Shasta Pebble, 107, D. Meade 10.60 5.50 3.50
Little Gyp, 102, Madeley 5.00 3.10
Punishment, 110, A. Robertson 2.50
Time, 1:49 2-5. Battling On, Clear Sky, Fair Class, Sun Persian and Francis Seymour also ran.

Sixth race, 1¼ miles—
Griff W. 110, D. Meade 17.10 5.60 3.80
Spectacular, 103, F. Madeley 3.30 2.70
Vowed Vengeance, 106, R. Watson 8.00
Time, 1:55 4-5. Fair Beth, Companion, Foundation Stone, My Davy, Hades, *Nettie Belle, *Gambol, *Willie K also ran. *Field.

Seventh race—1¼ miles—
Bright Day, 105½, R. Watson 11.80 7.30 5.10
*Meander, 108, F. Madeley 19.20 9.60
Grey Gull, 103, C. Pegg 6.90
Time, 1:55 2-5. Wisecrack, Nursery Rhymes, Gold Star, Spanflow, Peter Peter, *Thistle Coot, Sunny Port, Attamart and *Sky Field also ran. *Field.

TOMORROW'S ENTRIES

Havre de Grace.

First race, $1,200, maidens, 2-year-old fillies, 4½ furlongs—Hotwick, 115; Lavender Lady, 115; Vagaries, 115; St. Mica, 115; Westy's Rose, 115; Brocado, 115; Justa Maid, 115; Gloria Maria, 115; Mayreen O, 115; Temple Belle, 115; Magic Dreamer, 115; Miss Kiluna, 115; Blow Fly, 115; You Darling, 115; Hasola, 115; Misty, 115; Good Fortune, 115; Love Offering, 115; Fairest, 115; General Advance, 115.

Second race, $1,200, 3-year-olds and up, 6 furlongs—Dunfurn, 107; John Mackler, 115; *Our Johnny, 110; *Scatter, 110; Holiday, 115; Coin Collector, 115; Rock Dun, 115; *Everytime, 117; *Silver Keys, 105; Curtsey, 110; *Portcodine, 110; Sun Craig, 110.

Third race, $1,400, the Combat, 3-year-olds and up, 6 furlongs—Conamore, 103; Khorasan, 105; Protractor, 108; Sun Mission, 113; Sea Fox, 105; Aegis, 105.

Fourth race, $1,400, the Glen Oaks, 3-year-olds, 6 furlongs—Panetian, 105; John F., 105; Sunny Lassie, 110; Dunsten, 105; Equipoise, 123; Sergeant Donaldson, 108; Dark Hero, 108.

Fifth race, $1,200, claiming, 4-year-olds and up (split of seventh race); 1⅛ mile—Spectacular, 109; Gotham, 110; Gambol, 105; *Bright Day, 104; *Era, 112; *Reform, 105; Elizabeth, 105.

Sixth race, $1,200, claiming, 4-year-olds and up (split of seventh); 1⅛ mile—Luck Piece, 108; Foundation Stone, 105; Expense, 100; *Madder, 100; *Bask, 103; Ring On, 110; *Black Friar, 105.

Seventh race, $1,200, claiming, 4-year-olds and up, 1⅛ mile—Pat Brush, 105; *Voltmeter, 105; *Mad Mullah, 105; *Marydale, 104; *Guarany, 100; Keith, 111; *Realtor, 105; My Scoop, 110.

*Apprentice allowance claimed.

MINIATURE CLUB HERE

The Garden Club at Liberty and Center avenues, has been made into a miniature park or country club, with miniature golf courses, shuffle board courts, liquid gas rifle ranges, miniature tennis courts, outdoor bowling alleys, horseshoe lanes and ping-pong outfits. A club membership of nearly 500 will be maintained, it is announced.

BOWIE MUTUELS

BOWIE, Md., April 11.—(Special.)—The mutuels on the seven races at the Bowie race track today paid a total of $275.90.

Six Knockouts Mark Bouts At Aliquippa

Six of the seven bouts on Ray Aberle's show program in the Rialto Theater, Aliquippa, last night, ended in knockouts. The only bout on the card that went the limit was won by General Burr, of Aliquippa, over Al Harge, of Youngstown, in the 140-pound class. The results:

105-pound class—Al Troth, Coraopolis Y. M. C. A., knocked out Jack Gilligan, Weirton, 2 rounds.

120-pound class—Al Bernbie, Weirton, knocked out Charley Gorgas, Aliquippa, 2 rounds; Jimmy Gilligan, Weirton, won by technical knockout over Frankie Fuso, Aliquippa, 3 rounds.

125-pound class—Brother Wer, Steubenville, knocked out Davey Harge, Aliquippa, 3 rounds.

135-pound class—Joe Zaborski, Steubenville, knocked out Romeo Calderello, Aliquippa, 3 rounds.

140-pound class—General Burr, Aliquippa, defeated Al Harge, Youngstown, 3 rounds.

145-pound class—Mike Harris, Aliquippa, knocked out Eddie O'Brien, Weirton, 3 rounds.

ERIE WOMEN LEAD

NEW YORK, April 11.—(INS.)—Turning in a score of 2427, the five-women team representing Sprouls' Ice Cream, of Erie, Pa., went into the lead in the Women's International Bowling Congress here tonight. The previous high mark of 2120 was made by a local team. The other Erie teams also turned in sensational scores. The Stow Lumber Company scored 2390 and the Greyhound Lines made a total of 2375.

TRIBE RETURNS PITCHER

INDIANAPOLIS, Ind., April 11.—(AP.)—Oral Hildebrand, pitcher who was traded to the Cleveland Americans by the Indianapolis Club of the American Association, will be returned here on option tomorrow or Monday, officials of the local team announced today. He will be subject to immediate recall.

CANADIENS TOP HAWKS, 4 TO 2

MONTREAL, Que., April 11.—(AP.)—Les Canadiens, of Montreal, evened up the Stanley Cup hockey series with the Chicago Blackhawks by winning the fourth game at the Forum here tonight, 4 to 2. The fifth and deciding game will be played here Tuesday. The lineup:

Chicago.		Montreal.
Gardiner	G.	Hainsworth
Bostrum	R. D.	S. Mantha
Graham	L. D.	Burke
Ripley	C.	Morenz
Couture	R. W.	Gagnon
Gottselig	L. W.	Joliat

Chicago spares—Adams, Cook, March, Romnes, Arbour, Abel, Wentworth, Ingram, Somers and Des Jardins. Canadiens spares—Lepine, George Mantha, Wasnie, Mondou, Larochelle, Rivers, Lesieur and Leduc.

First period—1, Chicago, Gottselig (Ripley), 1:31; 2, Chicago, Arbour (Ingram), 12:25. Penalties—Couture, Burke, Leduc (major), March (major).

Second period—3, Canadiens, Gagnon (Leduc), 4:34. Penalties—Gagnon, Gottselig, Graham 2, Bostrum, Abel, Larochelle.

Third period—4, Canadiens, Gagnon (Wasnie), 4:25; 5, Canadiens, Lepine (Gagnon), 6:30; 6, Canadiens, Lepine (Joliat), 17:25. Penalties—Bostrum, S. Mantha.

Referees—Hewitson and Romeril.

Eight New Courts Set for South Park

South Park will boast eight additional tennis courts, in addition to the octet already planned for the park, according to John J. Burke, assistant director of county parks.

At present, South Park boasts eight courts and North Park six. There will be no charge for tennis playing, and players will not be required to provide permits.

Bellaire High Wins on Track

WHEELING, W. Va., April 11.—Bellaire (Ohio) High School emerged victorious here today in a triangular track meet with Wheeling and Wellsburg High Schools, scoring 81½ points to 70 by Wheeling and 24½ by Wellsburg. While the meet was carried on at the Island track, Linsly Institute and Triadelphia High School met at Theda Place track with Triadelphia winning, 97½ to 60½.

MOUNDSVILLE, W. Va., April 11.—Moundsville High School defeated Weirton High in track here today, 96 to 62, with the local team sweeping the hurdles and dashes and displaying strength in the runs and relays. Weirton was strong in the field events.

Tom Collins Jr.
The LIFE OF THE PARTY

$10,000.

for the best Advertising Slogans for La Palina Cigars

FIRST PRIZE $5000 SECOND PRIZE $1000 THIRD PRIZE $500
FOR THE TWENTY NEXT BEST SLOGANS $100 EACH
FOR THE THIRTY NEXT BEST SLOGANS $50 EACH

RULES:

(1) You are allowed to submit as many slogans as you wish, but each slogan and explanation of it must be written on one side of a single sheet of paper with your name and address on it. (2) Each slogan must be accompanied by an explanation of not more than 25 words telling why you think it a good slogan. (3) Entries must bear a postmark not later than midnight, May 1, 1931. (4) In case of ties full amount of the prize will be paid to each of the tying contestants. (5) Contest open to everybody except employees and executives of the Congress Cigar Co. and their families. (6) You don't have to buy a La Palina to enter this contest.

The judges in awarding the prizes will consider the excellence of both the slogan and the written explanation.

JUDGES:

BERNARD LICHTENBERG, *Vice President, Alexander Hamilton Institute, Former President, Association of National Advertisers*
LOWELL THOMAS, *Famous War Correspondent and Lecturer*
H. V. KALTENBORN, *Nationally Known Editor, Author and Publicist*

All Communications must be sent first-class mail to Contest Editor, P. O. Box 1765, Congress Cigar Co., Inc., Philadelphia, Pa. Registered mail will not be accepted.

Winners will be published in this paper as soon as possible after the close of the contest.

CONGRESS CIGAR CO., Inc., PHILADELPHIA, PA.

Listen in on the La Palina program broadcast every Tuesday, Wednesday and Thursday evening over the Columbia Broadcasting System at 7:45, E. S. T.

IMPORTANT FACTS ABOUT LA PALINA

La Palina is America's largest selling high-grade cigar. It is mild, mellow, fragrant. Its imported Java Wrapper brings out the full richness of the choice blended filler tobaccos. Every La Palina is sealed in an individual cellophane humidor which keeps it as fresh as the day it was born. It is the favorite of young men who are just beginning to smoke cigars and veterans who have tried them all.

These are important facts about La Palina. But, after all, no mere words can do justice to this great cigar. Try two or three today and see if you don't get enough inspiration out of the sheer pleasure of smoking a La Palina to write a winning slogan.

LA PALINA

JAVA-WRAPPED—*The Secret of the Blend*

GOLDSMIT-BLACK, Inc., 230 Blvd. of Allies

IN DOG SHOW HERE

AT GARDEN—Entries in the Fort Pitt Kennel Club dog show to be held at Motor Square Garden next Friday and Saturday nights. Above are two St. Bernard puppies bred at the Sunset Kennels of Mrs. Eleanor Cavanah, Sewickley Heights, while below is Humbervale Wire Boy, a wire-haired terrier, owned by Mr. and Mrs. Fred Seebick, of 7100 Penn avenue. The Washington County Kennel Club holds a show at Washington, Pa., Tuesday and Wednesday.

KENNEL SHOWS DRAW STARS

Between 75 and 100 champions will be exhibited at the bench show of the Fort Pitt Kennel Club in Motor Square Garden next Friday and Saturday. These outstanding dogs will be entered in the specials.

The show has been given an international aspect by the receipt of a large number of entries from Canada. The entries also include dogs from every state in this country. Some are imported animals or their get. The entry from Detroit is especially large.

Some of the best-known handlers in the country will be seen here. Benny Lewis, of Lansdowne, Pa., is bringing a large string from the eastern kennels, some of the best in the United States; Jimmy Sullivan, of Chicago, is bringing another fine string from the Middle West; R. L. Davis, of Fort Thomas, Ky., is coming with 35 or 40 dogs from the South, and Abe Swartz, of Philadelphia, is bringing a large group of terriers.

The entries will number between 1,400 and 1,500. Final entries will be taken today and tomorrow at 302 Maloney Building, 339 Boulevard of the Allies.

SHOW AT WASHINGTON

WASHINGTON, Pa., April 11.—Plans are complete for the annual bench show of the Washington County Kennel Club, to be staged in the Coliseum here next Tuesday and Wednesday. A preliminary event will be the "mutt parade," which will pass through the business section of the city Monday afternoon. Fully 150 youngsters and their pet dogs are expected to participate.

More than 450 dogs will be benched.

ROBINS SPOIL BABE, LOU ACT

(Continued from Page One, This Part.)

the season. The score by innings:

R.H.E.
New York (A) 000 001 015—7 9 2
Brooklyn (N) 010 411 10x—8 10 1

Battery—Gomez, McEvoy and Dickey; Clark, Day, Shaute and Lopez.

CARDS TOPS BROWNS

ST. LOUIS, April 11.—(AP.)—The St. Louis Cardinals, National League champions, had to put up a fight to defeat their American League colleagues, the Browns, 3 to 2, in the opener of the two-game city series here today.

The Browns tied the score at 1-all in the fourth and Gabby Street's men tallied for two runs in the seventh. In the ninth Browns walked and forced Schulte over the plate with a run. Levey struck out with the bases full.

Approximately 15,000 fans came out for the series opener. The score by innings:

R.H.E.
Browns (A) ... 0 0 0 1 0 0 0 0 1—2 8 2
Cardinals (N) ... 0 0 1 0 0 0 2 0 *—3 11 0

Batteries—Gray, Coffman, Kimsey and Ferrell; R. Grimes, Grabowski, Stout and Wilson, Mancuso.

GIANTS TOP WHITE SOX

NEW YORK, April 11.—(INS.)—After the free-hitting contests that marked the recent spring touring series, the New York Giants and the Chicago White Sox bobbed up with a slab duel today that was decided by home runs in the Giants' favor, 4 to 2.

The clubs collected two homers each, but the New Yorkers had the decisive break of having a runner on the paths at the time of one of their circuit wallops.

Lyons, who hurled the first five innings for the Sox, cracked out one homer while Appling contributed the other.

Terry banged out a homer for the Giants in the first inning with the bases empty, but Vergez connected in the fourth with Ott on the paths. The score by innings:

R.H.E.
Chicago (A) 0 0 0 0 1 0 0 0 1—2 4 0
New York (N) 2 0 0 2 0 0 0 0 *—4 6 0

Batteries—Lyons, Caraway and Grube; Mitchell, Schumacher and O'Farrell.

MACKS DOWN PHILS

PHILADELPHIA, April 11.—(AP.)—Excellent pitching by George Earnshaw and Rube Walberg enabled the Athletics to give the Phillies a neat trouncing, 8 to 1, in the final game of the Philadelphia city series today. The Phillies previously had clinched the series with their third victory on Wednesday.

Earnshaw granted only four hits in the six innings he worked and the Phils reached Walberg for only two more in the last three innings. Jimmy Foxx and Phil Todt hit home runs for the Athletics. The score by innings:

R. H. E.
Athletics ..... 2 0 2 0 0 3 0 0 1—8 15 2
Phillies ..... 0 0 0 0 1 0 0 0 0—1 6 0

Batteries—Earnshaw, Walberg and Cochrane, Heving; Dudley, Watt, Shields and Davis.

REDS BLANK INDIANS

CINCINNATI, April 11.—(AP.)—Playing their first game against major league opposition, the Cleveland Indians today bowed to the Cincinnati Reds, 3 to 0. The usually light-hitting Reds landed on recruit Howard Craghead for four hits, including doubles by Heath and Stripp and a triple by Cuccinello, for all their runs in the fifth inning.

Veterans Wes Ferrell and Willis Hudlin escaped damage in their three-inning turns. Si Johnson, young righthander, hurled brilliantly to shut out the Indians. The score by innings:

R H E.
Cleveland (A) 0 0 0 0 0 0 0 0 0—0 6 1
Cincinnati (N) 0 0 0 0 3 0 0 0 *—3 10 0

Batteries—Ferrell, Craghead, Hudlin and Sewell; Johnson and Sukeforth.

ROOKIE BAFFLES CUBS

KANSAS CITY, Mo., April 11.—(INS.)—Bill Swift, a recruit, held the Chicago Cubs to two hits in six innings as the Kansas City Blues trimmed Rogers Hornsby's boys, 9 to 7, here today.

The Blues sent Swift in in the fourth inning after Ed Holley let the Bruins pile up six runs in the first three frames. Sheriff Blake and Guy Bush did the pitching for the Cubs and were pounded for 17 hits. The score by innings:

R H E
Chicago (N) 2 1 3 0 0 0 1 0 0—7 8 1
Kansas City 0 0 3 1 1 2 2 0 *—9 17 0

Batteries—Blake, Bush and Hartnett, Taylor; Holley, Swift and Peters.

TORONTO IN 8-7 WIN

COLUMBUS, O., April 11.—(AP.)—The Toronto International League club nosed out the Columbus Senators, of the American Association, 8 to 7, here today. The score:

R. H. E.
Toronto (Int.) 8 10 0
Columbus (AA.) 7 10 2

Batteries—Ogden, Shaklin and Stack; Ash, Wetherell and Bruckman.

Other Games

NATS BOW TO ORIOLES

WASHINGTON, April 11.—(INS.)—The Baltimore Orioles avenged themselves on the Washington Senators for yesterday's defeat, by winning today, 6 to 4. Baltimore outhit the Senators, 14 to 8. Score by innings:

R. H. E.
Baltimore ..... 2 0 0 0 0 1 0 3 0—6 14 2
Washington ..... 2 1 0 0 1 0 0 0 0—4 8 1

Batteries—Weaver and Linton; Marberry, Burke and Spencer.

TOLEDO VICTOR

TOLEDO, O., April 11.—(AP.)—Toledo slugged out a 7-to-6 victory over the second group of the Cleveland Indians today. Harder and Miller were found for a dozen hits, including three doubles and a home run. Curt Walker hit the homer, while Hooks duplicated for Cleveland. The score by innings:

Cleveland (A.) 0 4 0 0 0 1 1 0 0—6 10 1
Toledo (AA.) 0 0 0 3 0 0 0 3 1—7 12 0

Batteries—Harder, Miller and Myatt, Connally, Mays, Cooney, Eissler and Kels, Devormer.

RED SOX TOP BRAVES

BOSTON, April 11.—(INS.)—Displaying unexpected strength at bat, the Boston Red Sox opened a two-game series with the Braves at Fenway Park this afternoon before 15,000 fans by scoring a 7-to-2 victory.

Earl Webb, Red Sox right fielder, contributed a home run in the second inning with two men on base. The score by innings:

R. H. E.
Braves ..... 1 0 0 0 0 1 0 0 0—2 3 1
Red Sox ..... 4 3 0 0 0 0 0 0 *—7 8 2

Batteries—McAffee, Frankhouse, Zachary, Sherdel and Spohrer, Durham, Moore and Berry.

SATURDAY GOLF SCORES

COUNTRY CLUB

H. F. Edwards won the opening event of the season, an 18-hole medal play affair, with a net 73. F. G. Downs was the winner in the second division with a net 72. The scores:

First division—H. F. Edwards, 86-13—73; W. MacBeth, 82-8—74; C. H. Schusler, 82-5—77; A. J. Phipps, 89-12—77.

Second division—F. G. Downs, 97-25—72; J. MacBeth, 109-35—74; J. B. Wright, 94-20—74.

PIN BANQUET CARDED

Arrangements are being completed for the second annual banquet of the Go Get It Club, marking the finish of the bowling season, by the presment of the Pittsburgh Sun-Telegraph to be held in the Roosevelt Hotel Tuesday, April 28. Arthur Shoaf will be in charge of entertainment and Harry Keck, sports editor, again will be toastmaster.

REAL ESTATE and BUILDINGS

REALTORS PLAN ANNUAL MEET IN BALTIMORE

Reservations Made for 825 Brokers; Expect Large Number From Pittsburgh

Eight hundred and twenty-five realtors from almost every large city in the United States, including Pittsburgh, have already made reservations for the annual convention of the National Association of Real Estate Boards to be held in Baltimore, May 27 to 30.

Herbert U. Nelson, executive secretary of the association, attributes this large advance registration to the fact that the real estate brokers are especially interested in hearing talks and seeing demonstrations designed to aid them in their business. He predicts a possible total registration of 2,000.

LIST PITTSBURGHERS

J. Roland Brady, executive secretary of the Pittsburgh Real Estate Board, is now making tentative arrangements for Pittsburgh realtors who will attend the affair. Although Pittsburgh is expected to be well represented in Baltimore, no detailed list of names or arrangements have been completed.

Two demonstration appraisals have been added to the list of features planned for the convention in addition to the regular programs. For the first time these demonstrations, one on a commercial, and the other on a residential property, will be worked out on the stage, instead of on the street, as has been done in the past. Copies of all data used will be distributed to the audience so they can follow the appraisal, step by step.

A. P. Allingham, of Parke, Hall & Company, Buffalo, will give the demonstration appraisal on a house. This feature is scheduled for Thursday afternoon, May 28. The divisional programs continue to grow. Each of the nine divisions of the association will have separate, special programs of carefully culled addresses, and features. Melville J. Siedenbach, Philadelphia, will address the brokers division, May 29 on "Percentage Leases." R. A. White, Great Neck, Long Island, will speak before the farm lands and country estates division on "Selling Country Estates." Frank Slosson, Chicago, will address the property management division on "The New Consultation Advisory Service." This is the service that is being set up by the division for the purpose of offering expert advice on apartment buildings, either on a proposed structure, or one already operating.

SCHEDULE DINNERS

Business-aids at the convention will not cease at 5 o'clock. "Problem-dinners," at which members can freely seek the advice of many experts, are announced this week. The home builders and subdividers division, the mortgage and finance division, and the realtor secretaries division will have such meals.

The states council, composed of representatives of member boards of the national association, and representatives of state associations, will meet at Baltimore, Thursday, May 28, to discuss further ways and means of aiding the realty interests through this organization. Mark Graves, tax commissioner of New York State, will address this group. His subject is "Fair Distribution of the Tax Burden."

MT. LEBANON HOME SOLD BY BUILDER

Photo by Pittsburgh Sun-Telegraph.

IN SEMINOLE HILLS—Stevenson-Williams, realtors, have sold this English design house, 113 Standish boulevard, for A. N. Crouch, builder. The house has eight rooms and two colored tile baths. Several large sales have been reported from this district within the last few weeks by Stevenson-Williams.

BROKERS WILL HEAR CARLSON

Mr. Carlson

Charles W. Carlson, secretary-treasurer of the Pennsylvania United States Bond and Mortgage Company, will be the guest speaker at the noon-day meeting of the Pittsburgh Real Estate Board, Tuesday in the Blue Room of the William Penn Hotel.

His topic will be "A New Era in Home Financing." Prior to his present position with the Pennsylvanian United States Bond and Mortgage Company, Carlson was employed by the Union Fidelity Title Insurance Company. He is also one of the most active members of the Pittsburgh Real Estate Board.

Weekly Mortgage Report Announced

There were 357 mortgages totaling $1,570,132.27 placed on record from April 2 to, and including April 8, according to the weekly report of C. C. C. Stotler, secretary of the Title Guaranty Company.

Three hundred and ten mortgages valued at $1,367,007.47 were straight mortgages, while the remaining 47 valued at $203,124.80 were purchase money mortgages. Most of the straight mortgages, the report shows, were given to building and loan associations. Others went to corporations and individuals.

Building Company Opens New Houses

The Keystone Development and Home Building Company, builders and developers of the Paul plan, Brookline, is constructing several model homes in Lamarido avenue, near Pioneer avenue. Many of these homes are open for inspection. S. S. Klein, president of the company, reports that he has closed several sales recently on these houses.

Beverly Road Home Sold by Builder

Robert J. Brownlee, Dormont and Mt. Lebanon realtor, has sold for John Larson, builder, to J. R. List a new brick English-type home of eight rooms and two baths with a two-car garage in Beverly road, Mt. Lebanon. The lot measures 50x125 feet. According to Brownlee, the price paid was $15,800.

Coll, Totten Agents In Sale of House

Coll & Totten, brokers, have sold for Esther G. Packer to Joseph V. Smith a modern 10-room home with three baths and two-car garage at 5550 Beverly place. The consideration, according to the realtors, was $27,000.

Downtown Leases Reported Closed by C. C. McKallip & Co.

The seventh floor of the Lando Building, 907-09 Penn avenue, has been leased for a term of years by the heirs of M. Lando to Marshall Field & Co., Chicago dry goods dealers. C. C. McKallip & Co., realtors, consummated the deal.

The same realtors have leased for Esser Brother to the Allied Sales Company the three-story building at 320 Liberty avenue for a term of years. The first floor of the Shanahan Building, Forbes and Hooper streets, has been leased by D. F. Shanahan to the Brinks Express Company. C. C. McKallip & Co. also closed that deal.

ARCHITECTS TO MEET TUESDAY

Measures to relieve unemployment will be discussed at the sixty-fourth convention of the American Institute of Architects, which opens, Tuesday, in San Antonio, and continues for four days.

Problems of housing, of public works, of real estate development, of education, and of the producer are prominently featured in the program, made public yesterday by the president of the Institute, Robert D. Kohn, of New York.

The future of the architect and the progress of the building industry are other topics to be considered by delegates from the Institute's 66 chapters in all parts of the country. Co-operation of architects, builders, bankers, and labor, will be stressed as essential to the return of prosperity and to stable conditions in the construction field. Allied organizations, including the Producers' Council, whose members represent manufacturers of building materials, will also hold sessions during the convention period.

Property Purchased In Baum Boulevard

The Commonwealth Real Estate Company has sold through the Porter & MacDowell Company a vacant property owned by the heirs of A. F. Stiefel at Baum boulevard and Millvale avenue. The buyer, Mrs. P. J. Fowler, has leased the lot and the adjoining newly-constructed building to the Hoeveler Motors, Inc. The lot measures 50x140 feet and the asking price, the brokers say, was $30,000.

CEDARHURST MANOR ACTIVE

Plans and architects' drawing for three more large homes to be erected in Cedarhurst Manor, new residential park on the outskirts of Mt. Lebanon, have been completed.

One of the most recent of the five homes is that of Dr. C. W. Hurley. This home is practically completed and will be ready for occupancy within the next few days.

Cedarhurst Manor contains 111 acres that are being developed into a private residential park. Twenty-one acres will be devoted to a natural park with two small lakes, and only residents of the manor will be permitted to enter the grounds. A network of bridal paths adjoining the roads are also being made. The building restrictions in the Manor rank with the highest of any in the Greater Pittsburgh district.

Forest Hills Sales Made by Freehold

The Freehold Real Estate Company, downtown brokers, has sold for Irvin S. Rauch to Albert A. Frey a stone bungalow in Braddock road, Edgewood Acres plan, Forest Hills, for $16,000.

A two-story brick home in Cascade road, Forest Hills, has been sold by the same brokers for Hollinger & Shaffer to Leslie R. Allison. The realtors also report that they have sold a building lot in Roxbury road for the East Wilkinsburg Improvement Company to Herbert J. Graham.

Financing Shows First Quarter Drop

CHICAGO, April 11.—New first mortgage real estate financing in the United States during the first quarter of 1931 totaled $34,768,850—a decline of 52 per cent from the total for the same period a year ago, according to the monthly investment review of Nelson, Hunt & Co.

Analysis of the review's figures showed this drastic decline in new realty issues publicly offered by leading investment bankers largely due to a 76 per cent decrease in the volume of new office and commercial building financing, which comprised about 42 per cent of the total offerings in the first quarter of 1930.

Pittsburgher Named Congress Chairman

William E. Best, first vice president of the United States Building and Loan League of Pittsburgh, has been selected chairman of the International Congress of Building Societies and Building and Loan Associations which meets August 10 in Philadelphia for a five-day session.

Perry Highway Lot Bought for $2,000

A building lot on Perry highway, McCandless Township, has been sold by Jessie L. Bender to Harriett Schran for a consideration of $2,000, according to G. Walter Bauer, Millvale realtor. The lot contains approximately three-fourths of an acre.

Downtown Building Has Many Tenants

The Porter & MacDowell Company, renting agents for the Standard Life Building, announces that it has rented 39 offices this spring. The building, according to the agents, is now 95 per cent occupied.

Gribbin Company Lists Sale of House

A brick home on lot 18x108 feet at 336 Forty-second street, Lawrenceville, has been sold by Joseph T. Peoples to Adam Ramski through the offices of the Gribbin Company, realtors.

LIVING ROOM OF MODERNIZED HOME

Photo by Pittsburgh Sun-Telegraph.

FRANKSTOWN ESTATES—In Frankstown Estates, new residential plan along Frankstown road, Penn Township, William R. Coates has purchased a home which he has modernized completely. Picture shows one of the large living rooms.

New York Bond Market

NEW YORK, April 11.—The bond market staged an irregular recovery today, but the turnover was of the usual small half session dimensions. Many issues did not appear on the tape at all.

NEW YORK, April 11.—(AP.)—Transactions in the most active bonds on the New York Stock Exchange today were as follows, 000 omitted in sales column (United States bonds in dollars and thirty-seconds of dollars):

U. S. GOVERNMENT BONDS.

Sales.		High.	Low.	Close.
2	Lib 3½s 32-47	101.24	101.24	101.24
1	Do 1st 4¼ 32-47	102.24	102.24	102.24
21	Do 4 4¼ 33-38	103.29	103.27	103.29
5	Do 4 4¼rg33-38	103.25	103.25	103.25
1	US Tr 3 41-43Mar	101.14	101.14	101.14

CORPORATION BONDS.

Sales.		High.	Low.	Close.
8	Abra & Stra 5½s43	100	100	100
7	Allegh Corp 5s 44	79	78½	79
4	Do 5s 49	78	78	78
15	Allis Chal 5s 37	101⅝	101⅝	101⅝
9	Am&For P 5s 2030	83½	83	83½
17	Am Chain 6s 33	102	101⅝	101⅝
11	Am IGChm 5½s 49	100¼	100	100
2	Am Nat G 6½s 42	27	26½	26½
3	Am Smelt 5s 47	102⅝	102⅝	102⅝
2	Am Sug Ref 6s37	104¼	104¼	104¼
11	Am T & T 5½s43	110	109⅞	110
13	Do col 5s 46	106⅝	106½	106½
10	Do sf 5s 60	108¼	108	108¼
17	Do 5s 65	108	108	108
2	Do cvt 4½s 39	127¾	127¾	127¾
1	Am WW&Elec 5s34	102⅝	102⅝	102⅝
8	Am Wrtg Pap 5s34	69¾	69¾	69¾
20	Ang Ch Nitr 7s45	79	79	79
10	Arm&CoDel 5½s43	68½	68	68½
11	Do r'est 4½s39	81½	81	81
3	AT&SF cvt 4½s48	112¼	112¼	112¼
3	Do gen 4s 95	99	98⅞	99
3	Do Rock Mt 4s65	95½	95½	95½
1	ACL-L&N col 4s52	91	91	91
1	A C Line 4½s 64	100	100	100
2	Atl G & W I 5s59	60¼	60¼	60¼
4	Atl Ref deb 5s37	102½	102½	102½
5	B & O rfg 5s95	101½	101½	101½
2	Do 5s 2000 D	101	101	101
6	Do cvt 4½s 33	101¼	101¼	101¼
19	Do cvt 4½s 60	92¼	91	92¼
1	B&O 5s SWdiv 50	100⅛	100⅛	100⅛
5	Do 4s T&C div 59	83	83	83
1	Bang & Aroo 5s 43	104½	104½	104½
3	Bell T Pa 5s B 48	109½	109	109½
10	Do 1st 5s C 60	113¼	113¼	113¼
1	Beth Stl rfg 5s 42	103¼	103¼	103¼
1	Do p m 5s 36	103½	103½	103½
6	B & B db 6½s 50	82⅝	82⅝	82⅝
5	Boston&Me 5s 67	99¼	99¼	99¼
8	Bklyn M Tran 6s68	102¼	102	102
1	Bklyn UEl 1st5s50	89½	89½	89½
5	Bklyn U Gas 1 5s45	109⅝	109⅝	109⅝
13	Buf R&P con 4½s57	83	82½	82½
1	By-Prd Coke 5½s45	102	102	102
2	Cal Pack 5s 40	94	94	94
2	Can Nat Ry 5s70	106⅝	106⅝	106⅝
1	Do 4½s 54	100⅛	100⅛	100⅛
9	Do 4½s 57	100⅛	100⅛	100⅛
2	Do 4½s 68	100¼	100⅛	100¼
2	Can NRy 5s69 July	106½	106½	106½
17	Do 5s 59 Oct	106⅝	106½	106½
9	Cen Nor sf 7s 40	112½	112	112½
5	Can Pacific 5s 44	104⅜	104⅜	104⅜
6	Do 5s 54	104	103¾	104
1	Do 4½s 60	99⅛	99⅛	99⅛
10	Do 4½s 60	98⅜	98⅜	98⅜
8	Do deb 4s perp	88¼	88	88¼
3	Cent of Ga 5½s 59	91½	91½	91½
1	Do 5s 59 C	87½	87½	87½
2	Do con 5s 45	101¼	101¼	101¼
1	Cent Hud Gas 5s 57	106	106	106
7	Cent Pac 5s 60	104¼	104¼	104¼
2	Certainteed 5½s 48	40½	40¼	40¼
22	Ches Corp 5s 47	99⅝	99½	99⅝
5	C&O con 5s 39	105⅝	105⅝	105⅝
1	CB&Q 3½s Ill dv49	91⅝	91⅝	91⅝
12	Chi & E Ill 5s 51	35	35	35
4	Ch & Erie 1st 5s 82	106	106	106
1	CGL&C 1st 5s 37	104½	104½	104½
29	Chi Grt West 4s 59	67	66½	66½
4	CLS&E 4½s 69	101¼	101¼	101¼
1	CM&SP gn 4½s89C	90½	90½	90½
5	Do 4½s 89 E	90½	90½	90½
21	Do 4¾s 89 F	97	97	97
30	Do Pac 5s 75	62½	61¾	62½
6	Do adj 5s 2000	23¼	22¾	23¼
6	Ch&NW cv 4¾s49	80	79⅝	80
1	Do 4½s 2037	85	85	85
5	Do C	85½	85½	85½
2	Do gen 4s 87	89	88½	89
1	Do stmpd	88	88	88
9	ChRI&P ct 4½s60	80	79½	80
10	Do rfg 4s 34	98⅛	98⅛	98⅛
10	Chi Un Sta 4½s63A	103¼	103¼	103¼
2	C & W Ind 4s 52	90½	90½	90½
5	Childs Co 5s 43	82	82	82
7	Chile Cop 5s 47	93½	93	93
20	Cinn Gas&El 4s 68	95	95	95
1	Cleve Un Tm5½s72	111	111	111
10	Do 4½s 77 C	103¼	103¼	103¼
5	Colon Oil 6s 38	60	60	60
2	Colo & So 1st 4½s35	102	102	102
68	Col G&E 5s52 May	100⅛	99¾	99¾
1	Com Inv Tr 5½s 49	98½	98½	98½
1	Con Coal Md 5s 50	38	38	38
5	Con Gas NY 5½s45	106½	106⅜	106½
1	Consumers Pw 5s52	106	106	106
2	Crown Crk&Sl 6s4	97¾	97¾	97¾
2	Crown Will 6s 51	85¼	85¼	85¼
1	CrwnZllrbch 6s40ww	67½	67½	67½
2	Cuba N Rys 5½s42	41¼	41¼	41¼
13	Cuba Cane Pr 6s50	11	10½	11
1	Cub D Sug7½s44ww	5	5	5
5	D&RG con 4s 36	97¼	97¼	97¼
1	D&RGW gen 5s 55	70	70	70
7	Detroit Ed col 5s 33	103¼	103¼	103¼
3	Do 5s 49 A	107	106⅞	107
1	Do 5s 55	107⅝	107⅝	107⅝
47	Do 4½s 61 D	103⅝	103½	103⅝
5	Dodge Brs db 6s 40	90	90	90
3	Dold Jac Pkg 6s 42	70	70	70
1	Duq Lgt 4½s67A	104¼	104¼	104¼
29	Erie rf&imp 5s 67	72¼	72¼	72¼
14	Do rf&imp 5s 75	72½	72	72½
2	Do gen lien 4s 96	70½	70½	70½
1	Fed L&T 5sstpd42	96½	96½	96½
17	Fla E Coast 5s 74	21	20½	20½
3	Gen Am Inv 5s52	91½	91½	91½
5	Gen Bak 5½s 40	95½	95½	95½
1	G M Accept 6s37	104	104	104
1	Gen Petrol 5s 40	102½	102½	102½
16	Gen Th Eq 6s 40	60	58½	60
4	Goodrich BF 6½s47	99½	99⅜	99⅜
12	Do 6s 45	66	65½	66
14	Goodyr T&R 5s 57	91¼	91	91
5	Gd Tk Ry Can6s36	107½	107½	107½
104	Gt North Ry 7s36A	110⅝	110⅛	110⅝
10	Do 5½s 52 B	109	109	109
1	Do yen 5s 73	104	104	104
22	Do gen 4½s 76D	96⅝	96½	96½
10	Do 5½s 77 E	95¼	95¼	95¼
1	Houst O Tex5½s40	92½	92½	92½
1	Hudsn Coal 5s 62A	61½	61½	61½
1	Huds Co Gas 5s49	105⅝	105⅝	105⅝
5	Hud&M rfg 5s 57A	99	99	99
8	Hud&M adj in 5s 57	77⅝	77⅝	77⅝
4	Hum O&R 5½s 32	102⅝	102⅝	102⅝
9	Ill Bell Tel 5s 56	107	106⅞	107
5	Ill Central 4s 52	89	89	89
3	Do col tr 4s 53	83	82⅝	83
15	Ill Steel deb 4½s 40	102	102	102
4	Ind Limestone 6s41	53	51	51
5	Ind Un Ry 5s 65 B	103	103	103
5	Inland St 4½s78A	94½	94½	94½
9	Do 4½s 81 B	93¾	93½	93½
7	Int Rap Tr 7s 32	94¼	94¼	94¼
3	Do 6s 32	61⅝	61⅝	61⅝
20	Do rfg 5s 66	75	74⅝	74⅝
26	Do rfg 5s 66 sta	74⅞	74⅝	74⅞
56	Int Cement 5s 48	95¼	94½	94½
11	Int Gt N adj 6s 52	60¼	59	60¼
17	Do 1st 6s 52	84	84	84
25	Do 5s 56 B	71½	71½	71½
16	Do 5s 56 C	72½	71½	72½
6	Int Hydro El 6s 44	88	87½	87½
11	Int Match 5s 47	93	92⅞	92⅞
31	Do cv rts 5s 41	97	96¾	97
1	Int Mer M sf 6s 41	83	83	83
1	Int Pap rfg 6s 55A	63¼	63¼	63¼
43	Int T&T cvt 4½s39	93¾	93½	93½
41	Int T&T db 5s 55	87¾	87½	87½
3	K C FtS&M 4s 36	98	98	98
4	K C P&Lt 4½s 57	103¾	103¾	103¾
1	K C South rf 5s50	95¾	95¾	95¾
2	Do 1st 3s 50	77	77	77
1	K C Term 1st 4s60	95⅝	95⅝	95⅝
5	Kan G&El 4½s80	97½	97¼	97½
2	Kings Elev 4s 49	84½	84½	84½
2	Lac Gas StL 5½s53	101⅝	101⅝	101⅝
10	Lac GasStL5½s60D	101	101	101
1	Do 1st 5s 34	103	103	103
5	Laut Nit 6s 54	65	63⅝	65
2	Le ValPa cn4½s2003	97	97	97
8	Leh ValPacon4s2003	86	85½	85½
10	Lig & Myers 7s 44	121¼	121	121
2	Lig & Myers 5s 51	106	105½	106
2	Loews Inc 6s 41 xw	97¼	97¼	97¼
3	Long Isld deb 5s 38	100¾	100¾	100¾
5	Long Isl rf 4s 49	93½	93½	93½
5	Lorillard Co 7s 41	112	112	112
40	Lorillard Co 5½s 37	97⅛	96¾	96¾
4	Do 5s 51	91½	91½	91½
18	Louis & Ark 5s 69	61½	61	61
3	Lou & Jeff Bdg4s45	96¼	96¼	96¼
10	L & N1strf4½s2003	97⅛	97⅛	97⅛
22	Manhat R con 4s90	57½	56½	56½
1	Market St Ry 7s40	97	97	97
1	McCrory St 5½s 41	98	98	98
3	McKes & Rob5½s50	80	80	80
6	Met Ed 4½s 68	102	101⅝	101⅝
3	Midvale Stl cvt5s36	102¾	102¾	102¾
12	MilERy&L 1 5s 61B	102⅝	102⅝	102⅝
5	Mil&Nor 1st 4½s34	100⅛	100⅛	100⅛
2	MSP&SSM 5½s 78	97	97	97
1	Do con 5s 38	78½	78½	78½
19	Do 1st con 4s 38	87½	87	87⅛
5	MKTex pr ln 5s62A	98	98	98
5	Do adj 5s 67A6	81¾	81¼	81¾
20	Do 1st 4s 90	90⅝	90½	90⅝
19	MoPac cv 5½s 49A	85¼	85	85¼
4	Do 5s 77 F	86⅝	86	86⅝
6	Do gen 4s 75	60½	60½	60½
80	Do 1st 5s 81	87½	87⅛	87½
4	Do 3d ext 4se 38	97¼	96⅞	97¼
7	Mont Pw rf 5s 43A	105⅛	104⅞	105
2	Morris Co 1 4½s 39	80	80	80
2	Morris&Ess 3½s2000	84	84	84
1	MutualFuelGas 5s47	108¼	108¼	108¼
4	Nash C&StL 4s 78	94	94	94
2	Nas E con 4s51stp	53¼	53¼	53¼
1	Natl Acme 6s 42	96½	96½	96½
36	Nat Dairy 5¼s 48	102	101⅞	102
1	N E T&Tgn4½s61B	105½	105½	105½
6	N O P Svc 5s 55B	92⅝	92½	92½
9	NYC&HR r&i5s2013	105⅝	105⅛	105⅛
5	Do r&i 4½s 2013	99	99	99
105	Do r&i 4½sA2013	98¼	98⅛	98¼
5	NY Chi&St L 6s 32	101¼	101⅛	101⅛
76	Do 4½s 78 C	84¼	84⅛	84¼
10	Do 1st 4s 37	98⅝	98⅝	98⅝
4	NY Conn Rys 5s53	105¼	105¼	105¼
3	N Y Dock 5s 38	69	67¾	69
10	N Y & Jersey 5s 32	101½	101½	101½
3	NYNH&H cvt 6s 48	116½	116	116
2	Do col tr 6s 40	105	105	105
1	Do deb 4s 55	84⅝	84⅝	84⅝
2	Do deb 4s 57	73¼	73¼	73¼
15	NYO&W rfg 4s 92	43¼	43¼	43¼
2	NYS&W rfg 5s 37	76½	76½	76½
15	N Y Tel rfg 6s 41	106½	106¼	106½
1	Do deb 6s 49	111⅞	111⅞	111⅞
1	Do gen 4½s 39	103⅜	103⅜	103⅜
1	N Y Trp Rk 6s 46	100¼	100¼	100¼
5	NY W & Bost4½s46	83½	83½	83½
1	Niag Sh 5½s 50	98½	98½	98½
2	Norf & So 5s 61 A	30	30	30
5	Norf & Westdiv4s44	98½	98½	98½
2	Nor Am Cem6½s 40	48	48	48
15	Nor Am Co 5s 61	99	98¾	99
1	Nor A Ed 5½s 63	103¾	103¾	103¾
6	Do 5s 69 C	101½	101½	101½
7	Nor Pac 6s2047 B	112	111¾	112
5	Do 4½s 47	96	96	96
1	Do pr lien 4s 97	92¼	92¼	92¼
15	Do gen 3s 2047	67¼	67¼	67¼
1	Nor States P 6s41B	106	106	106
3	Do 5s 41 A	104	103¾	103¾
2	Ohio Riv GM 5s37	103	103	103
2	Ore Ry&N con 4s46	96½	96½	96½
1	Otis Steel 6s 41	98	98	98
7	Pac G & E 5s 42	105	104¾	104¾
3	Pac T&T 5s 37	105	105	105
8	Do rfg 5s 52	107¼	107¼	107¼
10	P-Am P&Tr 6s 1940	62½	62½	62½
3	Param Bway 5½s51	102½	102½	102½
10	Paramn Pub 5½s50	85½	85½	85½
2	Parm Tran cv 6s 44	35½	35½	35½
2	Pathe Exe 7s 37ww	86½	86½	86½
2	Penn Dix 6s 41 A	65½	65½	65½
5	Penn O&Det 4½s77	99	99	99
1	Penn R gld 6½s36	109½	109½	109½
6	Do gen 5s 68	104¼	104	104
6	Penna RR 4½s 63	100⅛	100	100⅛
10	Do gen 4½s 65	100¼	100	100
14	Do 4½s 70 D	95¼	95	95¼
60	Do 4½s D 81	96⅛	95⅞	96⅛
5	Do 4s 48 stpd	98	98	98
2	Pere Marq rfg 5s56	101	100¾	101
3	Do 4½s 80	94	92⅝	94
13	Phila Co 5s 67	101¾	101½	101¾
29	Phil Elec 4s 71	95½	95	95
6	Phil R C&I 6s 49	76½	76½	76½
7	Pn & R Cst 5s 13	78¾	78¾	78¾
7	Phillips Pet 5¼s 39	74½	74	74
1	Pillsbury F M 6s43	105¼	105¼	105¼
2	PCC&StL 4½s	103	103	103
2	Pgh & W V 4½s60C	94	94	94
16	Portld G El 4½s60	90½	90½	90½
7	Postal T&C 5s 53	65	65	65
49	Pub S El&G 5s71wi	95½	95	95
4	Pure Oil 5½s 37	90½	90	90
5	Do 5½s 40	85	85	85
3	Reading gn 4½s97B	100¼	100¼	100¼
10	Rem Arms sf6s37A	93½	93½	93½
1	Do 5½s 47 ww	79	79	79
4	Rep Ir&Stl 5½s 53	94½	94½	94½
39	Rich Oil Cal 6s 44	54½	53½	53½
20	Rio GW col tr 4s49	84½	84½	84½
1	St JRlH&P 5s 37	100	100	100
6	StLIM&S4sRGdiv33	100	99½	100
5	StLRM&Pac 5s 55	59⅝	59⅝	59⅝
1	StLSF p ln 5s50B	87½	87½	87½
73	Do 4½s 78	66	64½	66
40	Do p ln 4s 50 A	75½	74½	75½
12	St L SW con 4s 32	99⅝	99	99
4	StP&KCShL 4½s 41	97	97	97
1	San Ant P S 6s52	108½	108½	108½
16	Schulco 6½s 46 B	85	82½	85
12	Seabd A L cn 6s 45	11	11	11
7	Do 6s 45 ct	10⅝	10½	10½
5	Do rfg 4s 59	10	10	10
14	Sea All FlaRy6s35A	7	6½	7
4	Shell P L 5s 52	80½	80	80
1	Shell Union 5s 47	72½	72½	72½
5	Do 5s 49 ww	74½	73½	73½
5	Silesian Am col7s41	80½	80½	80½
23	Sinclair C O col7s37	98½	98	98½
13	Sinc Cr Oil 5½s 38	102¼	102	102¼
32	Smith Corp 6½s 33	103	102½	102½
6	So Bell T&T 5s 41	105½	105½	105½
35	Sou Pac 4½s 68	95⅜	95	95
10	Do 4½s 69 ww	95½	95	95½
5	Do 4½s O L 77	99	99	99
13	Sou Ry gen 6½s 56	106½	106½	106½
30	Sou Ry gen 4s 56	81	80½	81
2	Sou Ry 4s M&O 38	95	95	95
1	Do 4s 51 StL	90	90	90
2	Std Oil NJ db 5s 46	103¾	103¾	103¾
7	Std O NY 4½s 51	98¾	98½	98½
3	Stevens Hotel 6s 45	61½	61	61
1	Tenn Cop&Ch 6s44B	92	92	92
10	TennElP rfg 6s47A	107⅝	107½	107⅝
29	Tex Corp 5s cvt 44	98	97¾	98
1	Tex & P 1st 5s2000	109⅝	109⅝	109⅝
6	Do 5s 79 C	94½	93	94½
31	Third Ave adj 5s 60	32½	30½	32
49	Do rfg 4s 60	51	49	51
1	Trumbull Stl 6s 40	99½	99½	99½
8	Un El L&P rf 5s 33	103¼	103¼	103¼
1	Un Pac 4½s 67	100⅛	100⅛	100⅛
2	Do 1st 4s 47	98½	98½	98½
2	Do gold 4s 68	92½	92½	92½
10	Unit Drug Del 5s53	100⅛	100	100⅛
3	Un Ry Sl 4s 34	45	44½	45
1	U S Rub 5s 47	71	71	71
1	Utah P&L 5s 44	103¼	103¼	103¼
2	Utica G&E 5s 57	111¼	111¼	111¼
2	Util P&L 5½s 47	79½	79½	79½
6	Do 5s 59 ww	72½	72½	72½
4	Va Ir C&C 5s 49	85	85	85
4	Va Ry&Pow 5s 34	103⅛	103⅛	103⅛
1	Wabash RR 2d 5s39	101¼	101¼	101¼
12	Do 4½s 78 C	66	66	66
35	Do 1t 3½sOm d41	87½	87½	87½
1	Walworth 6s 45	73½	73½	73½
17	Warner BP 6s 39	55	54½	55
3	Warner Q 6s 39	53½	53½	53½
3	West Elec 5s 44	105⅛	105⅛	105⅛
10	West Md 5½s 77 A	91	91	91
2	WNY&P 1st 5s37	104¼	104	104¼
5	Do gen 4s43	97	97	97
1	West Pac 1st 5s46	87½	87½	87½
10	W Penn Pw 5s56G	105¼	105¼	105¼
1	Western Union 5s60	103½	103½	103½
1	Wh Eag O 5½s37ww	102¼	102¼	102¼
5	Wilson&Co 1st 6s41	100¼	100¼	100¼
2	Wis C 4s S&D div 36	65	64½	65
64	Youngst S&T 5s78	101¼	101	101

FOREIGN BONDS.

Sales.		High.	Low.	Close.
12	Abitibi P&P 5s 53	65½	65	65
1	Adriatic Elec 7s 52	99⅝	99⅝	99⅝
12	Agr Bk Col 6s48	67	65½	66½
1	Akershus 5s 63	96¾	96¾	96¾
4	Antioquia 7s 45A	59	59	59
5	Do 7s 45 B	58	57	57
1	Do 7s 45 C	58	58	58
7	Do 7s 45 D	58	58	58
5	Antwerp 5s 58	99¾	99¾	99¾
16	Argentine 6s 57 A	95¼	95	95¼
14	Do 6s 58 B	95¼	95¼	95¼
11	Do 6s sf 59 Jun	95⅛	95	95
20	Do sf 6s 59 Oct	96¼	95½	96¼
4	Do sf 6s 60 May	95¼	95¼	95¼
20	Do 6s 60 Sept	95½	95¼	95½
7	Do 6s 60 Oct	95½	95½	95½
5	Do 6s 61 Feb	95½	95	95
31	Do 6s 61 May	95½	95¼	95¼
1	Do 5½s 62	89¾	89¾	89¾
1	Do 5s 45	87¾	87½	87¾
4	Australia 5s 55	68	67½	67½
6	Do 5s 57	68¼	68	68
43	Austria 7s 57 ctfs	95⅝	95⅜	95½
6	Batavian Pet4½s42	95¼	95	95
4	Belgium 7s 55	114⅜	114	114
6	Do 6½s 49	110½	110½	110½
15	Do 6s 55	104¼	104	104¼
5	Berlin City 6s 58	81½	81½	81½
3	Ber Cy Elec6½s51	85	84½	85
5	Berlin City El 6s55	80	80	80
1	Bordeaux 6s 34	105¼	105¼	105¼
8	Brazil 8s 41	74	74	74
2	Do 7½s 52	101	101	101
18	Do 6½s 26-57	57¾	57¼	57½
25	Do 6½s 27-57	58	57	57½
12	Braz C R El 7s 52	60	59	59
6	Bremen 7s 35	99½	99½	99½
1	Brisbane 5s 57	60	60	60
2	British 5½s 37	106¼	106¼	106¼
10	Budapest 6s 27-62	76½	76½	76½
1	Buen A 3d 6s60 Oct	87½	87½	87½
1	Do 6s 61	77	77	77
3	Do Prov 6½s 61	79½	79½	79½
5	Canada 4½s 36	102½	102½	102½
1	Do 4s 1960	94¼	94¼	94¼
4	Chile Mg Bk 6¼s61	83	82⅝	83
4	Do 6½s 57	83½	83	83½
1	Do 6s 62	78¾	78¾	78¾
1	Chile 7s 42	94	94	94
5	Do 6s 60	79½	79	79½
6	Do 6s 61 Jan	80	79	80
18	Do 6s 61	80¼	78½	78½
5	Do 6s 61 Sept	81	81	81
3	Chile 6s 62 March	79½	79½	79½
4	Chilean Mun 7s 60	79½	79½	79½
6	Cologne 6½s 50	87½	87½	87½
6	Colombia 6s 61 Jan	70½	69½	70½
11	Do 6s 61 Oct	70	69⅝	69⅝
6	Colm Mtg Bk 7s 46	69	69	69
6	Do 7s 47	70	70	70
2	Copenhag 5s 52	100½	100½	100½
1	Copenhag Tel 5s 54	99	99	99
5	Cordoba Cty 7s37ct	85	85	85
21	Costa Rica 7s 51	76	75	75
5	Cuba 5½s 53	97½	97	97
3	Do 5½s 45	73½	73	73½
13	Cuba 5s (1904) 44	94¼	94¼	94¼
52	Cundinamarca6½s59	65½	65¼	65¼
1	Czecho 8s 51	110	110	110
1	Do 8s 52	109⅝	109⅝	109⅝
3	Denmark 6s 42	105¼	105¼	105¼
9	Do 5½s 55	101½	101⅜	101½
6	Do 4½s 62	96⅞	96⅞	96⅞
1	Dom Rep sf 5½s42	94½	94½	94½
1	Dresd sf 7s 45	95	95	95
2	Duke P Pow 6s 66	105⅝	105⅝	105⅝
3	D E Indies 6s 47	101⅛	101⅛	101⅛
10	Do 5½s 53 Nov	101⅜	101⅛	101⅛
15	El P Ger 6½s 50	89	88½	89
6	Do 6½s 53	86½	86½	86½
1	Finland sfg 7s 50	98⅛	98⅛	98⅛
6	Do 6s 45	95½	93½	95½
1	Frankfort 6½s 53	84½	84½	84½
5	French 7½s 41	125¼	125¼	125¼
6	Do 7s 49	118	118	118
31	Gelsenkirchen 6s34	94⅝	94⅝	94⅝
54	Ger C Ag Bk 7s50	94	91½	94
18	Do 6s 38 Apr	89¾	89	89¾
58	Do 6s 60 July	83½	83	83½
49	Do 6s 60 Oct	83⅝	83⅜	83½
28	G C Ag Ln 6½s 58	82	[illegible]	[illegible]
62	Ger Gov Intl 5½s65	83¾	83¼	83¾
9	Ger Rep 7s 49	105½	105	105
23	Ger Gen El 6½s 40	97½	97½	97½
4	Ger Gen El 6s 48	89⅝	89⅝	89⅝
1	Good Hope 7s 45	95½	95½	95½
2	Gt C El P Jap7s44	100½	100½	100½
8	Do 6½s 50	95	95	95
6	Greek 7s 64	102⅝	101	102⅝
3	Do 6s 68	87	87	87
3	Haiti 6s 52	96	96	96
1	Helsingfors 6½ 60	89	89	89
10	Hun L Mtg I7½s61A	91	91	91
5	Hun Munic 7½ 45	92	92	92
3	Do 7s 46	86¼	86¼	86¼
6	Ilseder Steel 6s 48	81½	81	81
6	Irish Free St 5s 60	103⅝	103½	103½
3	Ital Cr Con 7s 37 A	98¾	98⅝	98⅝
3	Ital Cr C 7s 47 B	97	95½	95½
13	Italy 7s 51	100⅝	100⅛	100⅛
2	Japan 6½s 54	105¾	105¾	105¾
40	Do 5½s 65	96¼	96	96
9	Jugoslav Bk 7s 57	83	83	83
5	Karstadt 6s 43	72	72	72
12	Kreug & T 5s 59ww	94½	94¼	94¼
6	Lombar El 7s 52ww	94	94	94
2	Do 7s 52 xw	93	93	93
1	Lyons 6s 34	105¼	105¼	105¼
1	Marseilles 6s 34	105	105	105
1	Medel Mun 6½s54	54	54	54
6	Meridion Elc 7s 57	100	99¾	100
1	Met Water 5½s 50	60	56	60
2	Miag M M 7s 56	76½	76½	76½
11	Milan City 6½s 52	89⅝	89½	89½
3	MinasGeraes 6½s58	53	50	50
1	Do 6½s 59 ctfs	50	50	50
16	MontecM&A 7s37ww	99	99	99
5	Netherlands 6s 72	104	104	104
2	New So Wales 5s 58	59	59	59
1	Nord Ry sf 6½s 50	106¼	106¼	106¼
11	No Ger Lloyd 6s 47	86	86	86
17	Norway 6s 52	102½	102¼	102¼
1	Do 6s 43	104¾	104¾	104¾
2	Do 5½s 65	102½	102½	102½
2	Do 5s 63	101	100½	100½
2	NorwHydEl 5½s57	99½	99½	99½
2	Ont Pow 5½s50	92	92	92
4	Orient D Ltd 5½s58	95	94⅞	95
13	Oslo G&E Wks 5s63	98	97⅝	98
1	Panama 5s 63 A	85	85	85
11	P-L Med 6s 58	104½	104⅜	104⅜
1	Pernambuco 7s47	44¾	44¾	44¾
4	Peru 1st 6s60	30	30	30
8	Peru 2nd 6s 1961	31½	31	21½
3	Poland 8s 50	86¼	85¾	86¼
66	Do 7s 47	81½	81	81½
5	Do 6s 40	70	70	70
11	Prussia 6s 52	82⅞	82⅝	82⅞
2	Do 6s 51	87½	87	87½
4	Queensland 7s 41	96½	95½	95½
6	Rhinelbe 7s 46 xw	93	92¾	93
2	RhineRhurWat 6s53	78¼	78¼	78¼
1	Rhine West 6s 52	88	88	88
10	Do 6s 53 ww	86⅛	85¾	85¾
7	Do 6s 55 ww	86	85⅝	85½
2	Rima Steel 7s 55	86½	86½	86½
2	Rio de Jan 8s 46	75	75	75
15	Do 6½s 53	52½	52	52½
1	Rio Gr do Sul 8s46	70½	70½	70½
5	Do 7s 67	50⅛	50⅛	50⅛
8	Do 6s 68	40	39⅛	39⅛
14	Rome 6½s 52	90¼	90	90
4	Rotterdam 6s 64	105¼	105	105¼
11	Royal Dutch 4s 45	91	91	91
5	Rumania Inst 7s 59	78⅜	78⅜	78⅜
12	Sao Paulo St 7s 40	79½	79	79½
1	Do 6s 68	43⅞	43⅞	43⅞
13	Sax Pub Wks 7s 45	92	91¼	92
3	Do 6½s 51	85¼	85¼	85¼
2	Sax St Mg I 6½s46	87¼	87¼	87¼
2	Seine 7s 42	107¼	107¼	107¼
3	Serbs Crt Slov 8s62	92	92	92
1	Do 7s 62	82	82	82
1	Shinyetsu El 6½s52	92¾	92¾	92¾
1	Sieman & Hal 7s 35	102¼	102¼	102¼
6	Do 6½s 51	100⅞	100⅞	100⅞
1	Siles Ld Assn 6s 47	78¾	78¾	78¾
1	Soissons 6s 36	106¾	106¾	106¾
3	Sweden 5½s 54	104½	104½	104½
3	Sydney 5½s 55	57½	56	57½
4	Toho El Pow 7s 55	100⅞	100½	100⅞
2	Tokio City 5½s 61	94¼	94¼	94¼
7	Do 5s 52	82½	82½	82½
10	Tokio El Lt 6s 53	88⅜	88⅜	88⅜
1	Tolima Dep 7s 47	62¼	62¼	62¼
2	Trondhjem 5½s 57	99	99	99
5	Ujigawa El P 7s 45	101	101	101
1	USS Copen 6s 37	10	10	10
15	Un S W 6½s51A	83⅜	83	83⅜
3	Do 6½s 47 A	82⅝	82⅝	82⅝
12	Do 6½s 51 C	83½	83	83½
4	Uruguay 8s 46	103½	103½	103½
5	Do 6s 64	86⅝	86⅝	86⅝
1	Do 6s 64	86	86	86
2	Venet Pr M B 7s52	99¾	98¾	99¾
6	Vienna City 6s 52	88¼	88¼	88¼
6	Warsaw Cy 7s 58	64½	64	64
28	Westph U E P 6s53	79⅜	78⅝	79⅜
1	Wurtemberg El 7s56	93	93	93
17	Yokohama 6s 61	100¼	100	100

Official bond sales today, $5,400,000; previous day, $12,600,000; week ago, year ago, $6,403,000; two years ago, $4,993,000; January 1 to date, $798,290,000; same year ago, $896,898,000; same two years ago, $740,905,000.

FINANCIAL Local Securities MARKETS

LONE STAR AT NEW LOW ON MARKET HERE

Stock Weak on Reports That Shamrock Seeks Gas Franchise at Fort Worth.

Selling pressure on Lone Star Gas forced that issue back to a new low level on the Pittsburgh Stock Exchange the latter part of the week, but the decline was orderly at all times and the stock gave ground grudgingly. Just how much of the selling represented liquidation and how much was for speculative account was indeterminable, but the more experienced observers were of the opinion that sale of a stock with Lone Star's history did not offer much in the way of bear profits on sales at current levels. Yesterday's low of 19 compares with last year's high above 56 and a 1929 top above 68.

FORT WORTH RUMORS

The pressure on Lone Star was induced by reports that the Shamrock Oil and Gas Company was negotiating for a gas franchise at Fort Worth, Tex., now supplied by Lone Star. Lone Star officials recently stated that the company's position in Fort Worth was secure and it was pointed out that the enormous expenditure necessary to supplant the present set-up precluded the probability of a change.

Second to Lone Star in trading interest was a sudden spurt in Pittsburgh Screw and Bolt the middle of the week. The stock spurted suddenly after having sagged to a new low, but the flurry played out quickly and the final sale for the week was at a slight fractional decline from the previous Saturday.

MAIN LIST NARROW

Screw and Bolt had a poor first quarter, but it is understood is now out of the "red" and in a position to benefit from any improvement in the motor industry.

The general list was irregular and held to a rather narrow range all week. Allegheny Steel reflected the weakness in the "big board" steels by dropping 4½ points, but the price was established on trade at $40 a share. United Engineering and Mesta Machine were firm, but trading in them was light.

INVESTMENT TRUSTS

	Bid.	Ask.
All Am Investors Shrs A	8¾	9⅜
Am & Cont Corp	14	15
Do series E	8½	9
ABC Tr Shrs series D	5⅝	6¼
Am & Gen Secur	14¼	....
Do B	1½	....
Do $3 pf	39	....
Am Brit & Cont 6% pf	50	55
Am Composite Tr Shrs	7¼	7⅝
Am Founders 6% pf	39½	44½
Do 7% pf	45½	50½
Am Founders con pf scfs	78½	....
Do war	¼	....
Am Ins Stocks	7½	10¼
Assoc Stand Oil Shares	6⅜	6⅞
Atl Sec pf	38	41
Do war	¼	1¼
Atl & Pac Int Units	19¼	23½
Do conv	2⅜	3½
Do pfd war	17	20
Bankers Nat Inv	24	29
Bancsicilia Corp	7¼	7⅞
Basic Industry Shares	6	6⅝
British Type Invest	6	7
Chain & Gen Equities	3½	4⅛
Do 6½s pfd	51	....
Chain Store Invest	....	3
Do pfd	....	50
Chain Store Shr Owners	15⅝	16¼
Chartered Invest	14½	16
Do pfd	79	81
Chelsea Exchange A	½	1½
Do B	....	1½
Cumulative Tr Shar	7⅛	7⅜
Corporate Trust Shares	5⅝	6⅛
Crum & Foster Ins B	38	41
Do pfd	98½	100½
Do B	40	43
Do 8 pfd	104	106
Deposited Bank Share N Y	7	7⅝
Do A	6¼	6⅞
Diversified Trust Shrs A	17½	18⅝
Do B	14½	15⅜
Do C	5⅝	6¼
Equities Invest Corp	26½	28⅛
Do units	65½	69¼
Equity Trust Shares	5⅛	5⅝
First Am Corp	7⅞	8⅝
Fixed Trust Shares A	15⅛	....
Do B	13⅛	....
Fundamental Tr Shares A	7¼	7⅝
Do B	7½	8
General Equity A	2½	4
Granger Trade	14	....
Gude Winmill Trading	32½	42½
Incorporated Investors	34⅝	37⅝
Incorporated Investors Equity	8½	10½
Ind Trust Shares	4¼	4⅝
Insurance S&G Manage	7	9
Int Sec Corp Am A	17¼	....
Do B	1½	....
Do 6s pfd	82½	....
Investment Trust Associates	13½	....
Invest Trust NY Collat A	7	8⅛
Investors Trustee Shares	10½	11½
Jackson & Curtis Invest Assn	41	43½
Jackson & Curtis Sec Corp pfd	95	100
Leaders of Industry A	7⅛	....
Do B	5⅜	6¼
Do C	5¼	5⅞
Low Priced Shares	7⅛	8
Major Cor Shares	5⅝	6
Mass Investors Trust	32⅛	34⅛
Mohawk Invest	45½	47½
Mutual Invest Trust A	5½	6⅛
Mutual Manage	....	2⅝
Nation Wide Secur	6⅞	7⅛
National Indust Shrs	6⅛	6⅞
National Tr Shrs	11½	12
N Y Bank Tr Shrs	8⅝	8⅞
Nor & South Am Cor B	....	1⅝
Nor Am Trust Shares	5¾	6¼
Northern Secur	103	108
Old Colony Invest Trust	10	11½
Old Colony Trust Assoc	32½	34
Oil Shares Inc units	20	42
Petroleum Trad A	11	15
Power & Rail Trustee Shrs	9⅝	10¼
Public Service Tr Sh	7⅛	7⅝
Representative Trust Shrs	14⅜	15⅜
Research Inv Corp	32	34
Do units	70	75
Secur Corp gen $6 pf	84½	....
Second Int Secur Corp A	15¼	....
Do B	1¾	....
Do 6% 1st pf	39	....
Selected Am Shares	5⅝	6
Selected Income Shrs	7	7½
Selected Management Trustee	8⅞	9½
Shawmut Bank	11¾	12¼
Spencer Trask Fund	25	26½
Stand Am Trust Shrs	7⅛	7⅝
Stand Collat Trusteed Shrs	9⅝	10¼
State Street Invest Corp	66½	68½
Super Corp of Am Tr Shrs A	7	7¼
Do B	6⅞	7
Do C	10½	11⅛
Do D	10⅝	10⅞
Trust Shrs of Am	6⅛	6⅝
Trustee Stand Invest Shrs C	4⅛	4⅝
Do D	4	4½
Trustee Stand Oil Shrs A	5⅝	6⅛
Do B	5⅝	6⅛
Trusteed Am Bank Shares	6⅞	7⅜
Two-Year Trust Shares	23½	25
20th Century Fixed Tr Shrs	5⅝	6⅛
United Fixed Shares	6⅜	7
United Insurance Shares	9⅞	10¾
United Bank Tr	12⅛	13⅛
U S & British Int Ltd A	11¼	....
Do B	1¼	....
Do $3 pfd	39	....
US Elec & Pr Shrs A	31	33
US El Lt & Pr Shares B	7½	8¼
Universal Trust Shares	5⅝	6¼

Cottonseed Oil Market.

NEW YORK, April 11.—Cottonseed oil was steady today, closing 5 to 20 points net higher on a turnover of 900 barrels. The Census Bureau report was bullish as far as estimated consumption was concerned, with a disappearance of 289,291 barrels in March, against 243,623 during February, and 251,237 barrels during March last year. The trade anticipated a consumption of 200,000 to 230,000 barrels. Steadiness to cotton and firmness to lard and grain aided the market also. Prime crude, 6.75@6.87½; prime summer yellow spot, 7.80; May closed 7.95; July, 8.03; September, 8.13; November, 7.90.

Pittsburgh Stock Market

Sales for Saturday.

Following is the official summary of transactions on the Pittsburgh Stock Exchange, Saturday, April 11, 1931:

—1931— High.	Low.	Stocks and Div.	Sales.	High.	Low.	Last Sale.	Ch'ge.
72¾	67¾	Am Fruit Grow $7	25	69	69	69	—1
30	19½	Armstrong Cork $1	50	19¾	†19½	19½	— ¼
29¼	24	Blaw Knox $1.50	155	25	25	25	— ⅛
8	5	Devonian Oil	175	8	8	8	0
15	10	Hachmeister Lind	50	10½	10½	10½	—1½
29	19	Lone Star Gas 88c	1170	19¾	†19	19¼	— ½
108	103½	Do pfd* $6.50	20	106	106	106	—1
12½	8½	Pgh Forgings $1	200	12	12	12	0
15¾	12¾	Pgh Scr & Blt $1.40	138	13½	13⅜	13⅜	— ⅜
19¼	12	Plymouth Oil	50	12	12	12	0
31	23	Std Steel Spring $4	50	26½	26½	26½	+ ⅛
14½	10	West Pub Serv*	100	10¾	10½	10½	+ ¼
			2,183				

‡New low record. *Unlisted.

Summary for the Week.

—1931— High.	Low.	Stocks and Div.	Sales.	High.	Low.	Last Sale.	Ch'ge.
46½	39½	Ally Steel $1.80	50	40	40	40	—4½
72¾	67¾	Am Fr Grow pfd $7	25	69	69	69	—1
16	14	Alum Goods $1.20	140	14½	14½	14½	0
1½	1	Amer Austin Car	100	1⅛	1⅛	1⅛	+ ⅛
7	6½	Ark Gas pfd 60c	338	7	6½	6½	— ⅛
30	19½	Armstrong Cork $1	657	20½	†19½	19½	—1
29¼	24	Blaw Knox $1.50	320	25⅜	25	25	— ½
3½	1½	Carnegie Metals	225	2½	1¾	1¾	— ¼
15	10	Crand McK Hend	20	14⅞	14⅞	14⅞	— ⅛
13½	10	D L Clark $1.25	585	12¾	12	12	0
8	5	Devonian Oil	500	8	6½	8	+2
15	10	Hach Lind	50	10½	10½	10½	—1½
122½	120	J & L pfd $7	40	122½	122	122½	+ ½
32	29	Jos Horne	100	31	31	31	+2
107½	99¾	Kop Gas pfd ..6	105	102	101¾	102	0
1⅛	1	Leonard Oil*	250	1⅛	1	1	— ⅛
29	19	Lone Star Gas 88c	7991	20¼	†19	19¼	—1
108	103½	Do pfd* $6.50	20	106	106	106	—1
1¾	1	Mayflower Drug*	200	1⅝	1⅝	1⅝	0
37	25¾	Mesta Mach $2	4135	37	35¼	36	0
33	29⅛	Nat Fireproof pfd $3	100	29⅛	29⅛	29⅛	—1⅞
6	4⅜	Pgh Brewing	300	4⅜	4⅜	4⅜	— ⅛
12	9	Do pfd	65	9	9	9	— ½
12½	8½	Pgh Forgings $1	2835	12½	11¾	12	0
42½	34½	Pgh Plate Glass $2	885	41½	40½	41½	+ ⅛
15¾	12¾	Pgh Sc & Bolt $1.40	1188	14	†12¾	13⅜	— ¼
19¼	12	Plymouth Oil $1	275	12⅛	12	12	0
17½	16½	Reymer Bros $1	20	16½	16½	16½	0
24	21¼	Ruud Mfg $2.60	30	23	22	22	+ ¾
12½	7⅜	Shamrock O & G	2310	9½	7½	9½	+1½
31	23	Std Steel Spg $4	50	26½	26½	26½	+ ⅛
38	34	Un Eng & Fdy $1.60e	110	37	36	36	—1
14½	10	West Pub Ser*	2692	10¾	10	10½	+ ½
			26,711				
		BONDS					
82½	81	Pgh Brew 6s	$1000	81	81	81	—1½

‡New high. †New low. eAnd extras. *Unlisted.

Closing Bids and Offers.

Banks—	Bid.	Asked.
Allegheny Trust	325	350
Bnk of Pgh N A	...	115
Bnk of Secd Sav	90	...
Colonial Trust Co	295	...
Com'wlth Trust	...	270
Duquesne National	...	350
*Fidelity Trust Co	150	...
Fifth Avenue Bank	...	125
First Nat at Pgh	...	359
Keystone National	300	325
Peoples-Pgh Trust	...	125
Union National	...	530
Union Trust Co	11000	...
Miscellaneous—		
A M Byers pfd	95	99
Allegheny Steel pfd	...	40⅜
Am Fruit Growers	...	16
Do pfd	68	71
Blaw Knox	24¾	25
Calorizing Co pfd	5	...
Carnegie Metals	1	...
Crand McK & Hend	10	18
D L Clark	12	12¼
Devonian Oil	8	8⅛
Follansbee Bros pfd	...	74
Hach Lind	10	12
Do pfd	65	...
Indep Brewing	1½	2
Jos Horne	30	...
Do pfd	99	...
Liberty Dairy Prd	1⅜	...

	Bid.	Asked.
Lone Star Gas	19	19¼
*Do pfd	105	108
*Mayflower Drug	1½	2¼
McCrady Rodgers	...	21½
Do pfd	45	...
Mesta Machine	35¾	36¼
Nat Fireproof	20	23
Penn Federal	1½	...
Petroleum Explor	...	18
Phoenix Oil	.10	...
Pgh Brewing	4¼	...
Pgh Forgings	12	12¼
Pgh Invest Sec	1¾	2⅛
Pgh Plate Glass	40½	41½
Pgh Steel Fdy	...	18
Do pfd	...	85
Pgh T W H & Trans	...	10
Plymouth Oil	11¾	12
San Toy Mining	.01	.02
Shmrck Oil & Gas	8½	9½
Stand Steel Spring	26	27½
Union Storage	40	...
Vanad Alloys Steel	35	46
*West Pub Serv	10¼	10½
West Air Brake	32½	...
William Zoller	10	17
Worthington Ball A	...	21
BONDS.		
Mon R C C&S 6s 1949	...	112½

*Unlisted.

Quotations on Odd Lots.

The following bid and ask prices were made on the Pittsburgh Stock Exchange on the "odd lot" call, but were not officially quoted because the amounts were less than 100 shares, the required unit for official quotations:

WANTED.

5	Exchange Nat Bank	66
2	Bank of Pgh N A	105
5	Follansbee Bros pfd	70
20	Liberty Dairy	1½
10	McKinney Mfg	3½
50	McCrady Rodgers pfd	48
2	Union Trust Company	11,000

OFFERED.

10	Ark Gas com	5⅞
50	William Zoller pfd	93
66	Consol Ice pfd	24½
5	Commonwealth Trust	270
95	Am Vit Products	9½
40	National Erie A	20
5	Electric Products com	20
50	Pgh Term Warehouse	16
15	Consol Ice com	4½
10	Auto Finance pfd	18
50	Penn Federal pfd	88
10	Waverly Oil A	9
1	Penna Ind pfd	70
25	Liberty Dairy	2
50	Vanadium Alloys Stl	46

COTTON CLOSES STEADY, HIGHER

NEW YORK, April 11.—Cotton was higher today on trade buyin and week-end covering which sent the price of July contracts up to 10.58 or 15 points above yesterday's closing quotations and 36 points above the low level of Friday. This bulge met considerable realizing or renewed liquidation, but offerings were absorbed on slight setbacks. July closed at 10.55 with the general market closing steady at net advances of 11 to 13 points.

The amount of cotton on ship board at United States ports awaiting clearance at the end of the week was estimated at 93,161 bales against 117,216 last year.

Spot cotton, 10.30c. Range on futures reported by A. E. Masten & Co.:

	Open.	High.	Low.	Close.
January	11.18	11.21	11.13	11.20
March	11.40	11.41	11.32	11.40
May	10.18	10.36	10.18	10.32
July	10.46	10.58	10.46	10.55
August	10.62	10.62	10.62	10.62
October	10.83	10.90	10.81	10.88
December	11.08	11.13	11.04	11.10

NEW ORLEANS, April 11.—Cotton futures closed steady at net gains of 13 to 14 points. May, 10.33c; July, 10.56c; October, 10.88c bid; December, 11.10c; January, 11.20c bid; March, 11.39c bid.

The Oil Market.

Pennsylvania (National Transit Lines)	$1.85
Pennsylvania (So. West. Penn. P. L.)	1.50
Pennsylvania (Eureka Pipe Lines)	1.70
Pennsylvania (Buckeye Pipe Lines)	1.25
Somerset (Cumberland Pipe Lines)	1.10
Ragland grade oil	.60
Western Kentucky	.75
Corning	.80
Lima	.90
Indiana	.50
Princeton	.80
Wooster	.99
Illinois	.80
Waterloo	1.23
Petrola (Canada)	1.50

Duluth Flaxseed Market.

DULUTH, Minn., April 11.—Close: Flax on track 1.54¼@1.57¼; to arrive 1.54¼; May 1.56¼; July 1.58.

PRICE INDEX AGAIN LOWER

AUBURNDALE, Mass., April 11.—(AP.)—Commodity prices during the past week again declined, says the McGill Commodity Service. The average of all products, following a moderate upturn in late March and early April, is now about equal to the low point established in the middle of March.

It is an interesting point to note that the characteristics now being noted have been repeated in every period following a severe depression. In other words, after the corner is turned the first six months of recovery are not regarded with confidence and enthusiasm. The reason is that the starting point is so low, the full effect of the moderate recovery is not really felt for a matter of months. The most important price changes for the week follow:

	This Week April 10, 1931	Previous Week April 3, 1931	Year Ago April 11, 1930
All commodities	65.8	66.7	83.9
Industrials	66.8	67.6	82.4
Agricultural	61.7	62.1	80.3
Livestock	66.9	68.8	93.5
Fuels	58.2	60.2	66.8
Textiles fine	58.8	59.7	85.7
Textiles coarse	56.9	57.1	76.2
Chemicals	92.8	93.4	102.1

Coffee Market.

NEW YORK, April 11.—Coffee was slightly lower today under liquidation and foreign selling influenced by a decline in the Brazilian exchange rate. No. 7 contracts opened 1 to 2 lower and closed unchanged to 2 lower. Sales, 3,000. Santos contracts opened 2 to 4 lower and closed 1 to 4 lower. Sales, 4,000. Closing quotations: No. 7 contracts, May, 4.58; July, 4.73; September, 4.81; December, 4.92; March, 4.96. Santos, May, 7.67; July, 7.73; September, 7.76; December, 7.76; May, 7.81.

Spot coffee dull. Rio 7s, 5¼ to 5⅜. Santos 4s, 8¼ to 8¾. Cost and freight offers included Bourbon 3s and 5s at 8.25. Rio exchange on London 3-64d lower. Dollar buying rate 170 reis higher. Rio spot market unchanged. Santos futures unchanged to 50 reis lower. Brazilian port receipts, 51,000. Jundiahy receipts, 27,000.

EDGE TAKEN OFF RECENT TRADE IMPROVEMENT

Light Spring Recovery And Market Conditions Counteract April Spurt.

By W. S. COUSINS

NEW YORK, April 11.—Disappointment over the extent of the spring trade recovery, lower grain, cotton and siver prices, renewed rumors of wage-cutting and further reductions in corporation dividends have taken the "edge" off the improvement in domestic industry reported in the first week of April.

In all but one of the last 10 sessions of the stock market prices of the leading shares have sagged irregularly downward, as Wall street reported increasing liquidation of outside holdings of stock. Whether these reports coincide directly with the facts is open to serious question, and it is more likely that professional short selling has been more largely responsible for the late weakness than discouraged "dumping" by investors and traders.

This week's 3 per cent decrease in steel mills operaions was due chiefly to declining spcifications by the automobile manufacturers. The March output of cars fell somewhat below expectations, and the April schedules have been scaled downward to meet the lessened requirements of the retail markets.

Developments of the past week in the steel industry, according to Iron Age, include a further slight decline in steel works operations, open price reductions on various finishes of sheets, and a somewhat stronger situation in bar plates and shapes.

The recent falling off in steel demand was confined chiefly to flat-rolled products first reported in automotive specifications, the recession in releases became more general, undoubtedly reflecting growing uncertainty as to prices with clarification of the price situation and prospects of a recovery in motor car demands, sentiment in the industry is again more sanguine—business in heavy rolled products showed an encouraging gain at the end of the first quarter and total bookings in finished steel have ceased declining if they have not yet resumed the increase that began early in the year.

(Copyright, 1931, King Features Synd., Inc.)

CHICAGO STOCKS

CHICAGO, April 11.—(AP.)—Following is the complete official list of transactions in stocks on the Chicago Stock Exchange today:

Sales.		High.	Low.	Close.
400	Abbot Lab	39½	38¾	39½
160	Adams Mfg	23¼	23	23
100	Allied Mot Ind	2⅝	2⅝	2⅝
100	Allied Prod	21	21	21
30	Altorfer Bros	3⅞	3⅞	3⅞
100	Am Radio	3	3	3
350	Am Yvette	5⅛	5	5
50	Asso Tel Util	25	25	25
1050	Bendix Aviat	21⅛	20¾	21
100	Bims pfd	5⅛	5⅛	5⅛
600	Borg-Warner	24⅝	24	24⅛
50	Bucyrus Monighn	21½	21½	21½
150	Butler Bros	5⅛	5	5⅛
50	Cent Ill Sec	22½	22	22½
50	Cent Pub Serv A	21½	21½	21½
50	Cent & So West	18	18	18
50	Do pl pfd	102½	102½	102½
50	Chic Invest pfd	31½	31½	31½
1500	Cities Service	17⅛	17	17⅛
100	Comwlth Edis	235½	235	235½
30	Community Tel	13	13	13
500	Cont Chicago	5⅛	5	5
50	Do pfd	38¾	38	38¾
14000	Cord Corp	14¾	14	14⅝
500	Corp Sec	17¼	17	17¼
50	Do ctfs	16⅝	16⅝	16⅝
60	Crane Co	21¾	21¾	21¾
10	Dexter Co	9	9	9
250	Elec Household	25⅛	25	25⅛
50	FitzSim & Con	22	22	22
100	Foote G & Mach	14¼	14¼	14¼
10	Gen Candy Corp	4	4	4
250	Gen Th Eq vtc	10½	10	10
50	Gleaner	2	2	2
1700	Gt Lakes A'craft	4⅜	4	4
50	Gt Lakes Dredge	25½	25½	25½
1150	Grigsby Grunow	6⅛	6	6
50	Hall Print	16½	16½	16½
150	Hart Carter pfd	15	15	15
100	Houdaille Her A	15½	15½	15½
1100	Insull Util	44½	44	44½
100	Iron Fireman	15	15	15
50	Kalamazoo Stove	27½	27½	27½
100	Katz Drug	21¼	21¼	21¼
50	Kellogg Switch	5½	5½	5½
200	Ken-Rad T & L	3½	3½	3½
2100	Libby McNeill	11⅝	11½	11⅝
50	Lincoln Print	3⅝	3⅝	3⅝
200	Loudon Pack	35	35	35
100	McWilliams Dredg	28	28	28
100	Merch & Mfrs A	19¾	19¾	19¾
500	Mickelberry's Fd	11⅛	11	11
4100	Midwest Util	21⅝	21⅛	21⅝
50	Do 6 pct pfd A	100⅛	100⅛	100⅛
150	Do A war	5	5	5
50	Do B war	4	4	4
400	Midland Unid	93½	93½	93½
10	Do 7 pct A pfd	93⅛	93⅛	93⅛
10	Do 7 pct B	37	37	37
450	Mo Kan Pipe	10⅛	10	10⅛
100	Monroe Chem	5	5	5
10	Mosser Leather	6	6	6
600	Muncie Gear A	4⅝	4½	4½
300	Do B	3⅝	3⅝	3⅝
200	Musk Mot Spec A	14⅛	14	14
10	Nat Family Str	7	7	7
10	Nat Rep Inv	29	29	29
450	Nat Secur Inv	6⅛	6	6
250	Do pfd	70¼	70	70¼
500	Nat-Standard	31⅝	31	31⅝
50	Noblitt-Sparks	41	41	41
50	North Am Car	21⅛	21⅛	21⅛
100	Nor Am L & P	67½	67½	67½
50	No W Util 7 pfd	93	93	93
250	Parker Pen	17	17	17
100	Penn Gas & Elec	9⅛	8⅞	9⅛
1400	Pines Winter	2½	2⅜	2½
100	QRS DeVry	5⅛	5⅛	5⅛
100	Quaker Oats	149½	149½	149½
200	Railroad Shares	2½	2½	2½
50	Reliance Mfg	13½	13½	13½
100	Saxet Co	11⅛	11	11
110	Seabd PS 3½s pf	45½	44¼	45½
10	Do pfd	73	73	73
200	Segal Util	1⅛	1⅛	1⅛
200	Segal L&H	6½	6⅛	6½
350	So Un Gas	11½	11½	11½
110	S W G&E pfd	96½	96½	96½
10	S W L&P pfd	91⅛	91⅛	91⅛
100	Stand Dredg	8⅛	8⅛	8⅛
100	Do pfd	8⅛	8⅛	8⅛
150	Swift Co	29⅞	29⅞	29⅞
100	Un Am Util	7	7	7
50	Do A	12	12	12
50	Un Gas	2½	2½	2½
600	U S Radio & Tel	26⅞	26	26⅞
200	Utah Radio	3⅜	3⅜	3⅜
450	Util P&L n vot	19⅜	19	19⅜
50	Util & Ind pfd	11⅛	11⅛	11⅛
100	Viking Pump	11⅛	10⅝	11⅛
250	Vortex Cup	28⅝	28⅝	28⅝
250	Do A	26⅞	26⅞	26⅞
2500	Walgreen Co com	21⅜	21	21⅛
70	Warchell pfd	20	20	20
10	Waukesha Mot	85	85	85
250	West PL & Tel A	23⅜	23⅛	23⅜
450	Will Oil-OMatic	5	5	5
	BONDS.			

Chicago City Rys. ctfs. 5s27 2,000-67. Stock sales today, 56,000 shares; bond sales today, $2,000.

DIVIDENDS DECLARED

Gorham Manufacturing Company declared the regular quarterly dividend of 50 cents, payable June 1 to record of May 15.

Lone Star Gas Corporation declared the regular quarterly dividend of $1.62 on the 6½ per cent preferred stock, payable May 1 to record of April 20.

Columbia Gas and Electric declared the regular quarterly dividend of $1.25 on the 5 per cent preferred, payable May 15 to record of April 20.

Hawaiian Pineapple Company declared the regular quarterly dividend of 50 cents, payable May 30 to record of May 15.

Teck Hughes Gold Mines, Ltd., declared the regular quarterly 15-cent dividend, payable May 1 to record April 10.

Improved Situation And Better Demand Cause Copper Rise

NEW YORK, April 11.—(AP.)—The price of copper advanced a quarter of a cent to 10 cents a pound, delivered, today in the domestic market, the result of a better demand and an improved statistical situation.

Stocks of refined and blister copper in the United States and South America declined to 553,016 short tons at the end of March, from 556,853 tons in February and 574,464 tons in January.

Refined copper stocks declined during March to 354,205 tons as of March 31, from 363,629 tons at the end of February.

Production of refined copper last month, however, showed an increase to 102,058 tons, compared with 99,853 tons in February, but was still appreciably below production of 127,064 tons in March of 1930.

March shipments increased to 111,482 tons, from 100,051 tons in February. They also showed a considerable gain over shipments of 104,167 tons for March last year.

WHEAT CLOSES FIRM, HIGHER

CHICAGO, April 11.—Broadening export demand for North American wheat, and decreasing supplies overseas, tilted grain prices upward most of the time today. Dry weather complaints from spring wheat areas of this country and Canada lent a further advantage to bulls. However, buying ardor was curbed by an estimate that Canadian stocks of wheat were 275,000,000 bushels, the largest total ever attained at this time of the season, exceeding by 46,000,000 bushels the record a year ago.

Wheat closed firm, unchanged to ⅛ cents higher; corn ¼ off to ¼ up; oats at ⅛ decline to ⅛ advance, and provisions unchanged to a rise of 12 cents.

	Open	High	Low	Close	Close Yesday
Wheat					
May, old	83	83⅛	83	83⅛	83
Do new	84	84	84	84	84
July	62¼	63⅛	62¼	62⅝	62¼
Sept.	60⅞	61¼	60⅞	61⅛	60⅞
Dec.	63⅝	64⅛	63⅝	63⅞	63⅝
Corn					
May, old	60⅝	61⅛	60⅝	60⅞	60⅝
Do new	61⅜	61⅞	61⅜	61⅝	61⅜
July	62⅛	62⅝	62⅛	62⅜	62⅛
Sept.	60⅞	61⅛	60⅝	60⅞	60⅞
Dec.	53⅞	54⅛	53⅝	53⅞	53⅞
Oats					
May, old	30⅜	30½	30⅜	30⅜	30¼
Do new	30⅞	31	30⅞	30⅞	30⅞
July	30⅜	30⅝	30⅜	30⅜	30½
Sept.	29	29	29	29	30⅛
Dec.	32⅛	32⅛	32⅛	32⅛	32⅛
Rye					
May, old	36¼	36½	36¼	36¼	35⅝
Do new	36⅞	36⅞	36⅞	36⅞	36⅞
July	38⅞	39⅛	38⅞	38⅞	38⅝
Sept.	40⅛	40⅛	40⅛	40⅛	39⅞
Lard					
May	8.80	8.82	8.80	8.82	8.72
July	8.87	8.95	8.87	8.90	8.82
Sept.	9.02	9.10	9.02	9.10	8.97
Bellies					
May	10.52	10.52	10.52	10.52	10.52
July	10.67	10.67	10.67	10.67	10.65

Wheat—No. 1, red, 82¾c; No. 1, hard, 83c; No. 1, northern spring, 82½c. Corn—No. 2, mixed, 63c; No. 2, yellow, 61@61½c; No. 2, yellow (old), 63c; No. 6, white, 56c. Oats—No. 1, white, 31¾c; No. 2, white, 31½c. Rye, no sales. Barley, 38@58c. Timothy seed, $8.25@8.75. Clover seed, $11.50@19.25. Lard, 8.85. Ribs, 10.37c. Bellies, 10.37c.

MINNEAPOLIS, Minn., April 11.—Flour, unchanged; shipments, 25,389. Bran, $20.00@21.00. Wheat—Cash, No. 1, northern, 77¾@81¾c; No. 1, red durum, 64c. Corn—No. 3, yellow, 55@58c. Oats—No. 3, white, 28¼@28¾c. Flax—No. 1, $1.52@1.58.

CHICAGO CURB MARKET

CHICAGO, April 11.—(AP.)—Following are the official prices of stocks and bonds traded today on the Chicago Curb Exchange:

Sales.		High.	Low.	Close.
100	Allegh Gas	2⅜	2⅜	2⅜
100	Am Brit & Cont	2⅝	2⅝	2⅝
100	Am Corp	5⅜	5⅜	5⅜
100	Am Corp war	⅛	⅛	⅛
500	Am Superpower	14⅛	14⅛	14⅛
100	Ark Nat Gas	5⅛	5½	5½
200	Asoc G & E A	22	21¾	21⅞
100	Burco warrants	⅜	⅜	⅜
400	Can Marconi	3¼	3¼	3¼
50	CLT pf SerA6wi	47	47	47
50	Cities Serv pfd	83⅛	83⅛	83⅛
100	Corporate Tr	6	6	6
2250	DeForest Rad	6⅛	6	6
100	Detroit Airc	2¾	2¾	2¾
100	Divers Tr S SerC	5⅜	5⅜	5⅜
100	Dubilier Cond	3¼	3¼	3¼
100	Elec Shareholdgs	15⅜	15⅜	15⅜
100	Empire Corp	4⅜	4⅜	4⅜
200	Ford Mot Ltd	15⅛	15	15⅛
100	Fox Theat A	8⅞	8⅞	8⅞
400	Grand Rap Met	8⅛	8⅛	8⅛
100	Hall Lamp	8⅛	8⅛	8⅛
10	Hammond Clock	39	39	39
500	Hendrick Ran Roy	8⅝	8⅝	8⅝
700	Intl Rustless	15-16	15-16	15-16
100	Keystone C M Inc	1⅛	1⅛	1⅛
100	Lead of Ind C	5⅛	5⅛	5⅛
100	Leonard Oil	⅞	⅞	⅞
100	Low Priced Shrs	8	8	8
400	Mo Kan PL B vtc	½	½	½
300	Niag Hud Pow wi	12⅛	12	12⅛
300	Do A	⅛	⅛	⅛
100	Pandem Oil	9-16	9-16	9-16
1300	Photo Color	9-16	9-16	9-16
100	Reliance Intl B	1¼	1¼	1¼
100	Reliance Manag	6⅝	6⅝	6⅝
100	Roosevelt Field	3	3	3
150	Selected Income	5½	5½	5½
100	Stand Oil Ind	31⅜	31⅜	31⅜
100	Stand Oil Ky	21¾	21¾	21¾
200	SteinA & Co com	17⅛	17	17
50	Tr L D Pict	8¼	8¼	8¼
100	Trustees Sys pf	47	46¾	47
50	Union Cp cv pf	5	5	5
300	Unit Gas war	3	3	3
50	Universal Tr	6⅛	6⅛	6⅛
50	Wittbold Sec	6⅜	6⅜	6⅜

Total stock sales, 11,000 shares. No bonds.

The Money Market.

Following are the comparative figures of exchanges and balances at the Pittsburgh Clearing House for the week ended April 11, 1931:

	Exchanges.	Balances.
For the week	$112,642,806.80	$56,093,432.33
Previous week (5 days)	130,754,749.63	53,966,869.28
Same week last year	178,781,060.26	74,163,786.10

Rediscount Rate.

The rediscount rate of the Federal Reserve Bank of Cleveland on all classes of paper is 3 per cent.

Foreign Exchange.

NEW YORK, April 11.—Foreign exchanges irregular; Great Britain in dollars; others in cents: Great Britain, demand, 4.85⅝; cables, 4.85 29-32; 60-day bills, 4.83 9-32; France, demand, 3.91; cables, 3.91 1-16; Italy, demand, 5.23½; cables, 5.23 9-16. Demands: Belgium, 13.90; Germany, 23.81½; Holland, 40.13; Norway, 26.74½; Sweden, 26.76; Denmark, 26.74½; Switzerland, 19.26; Spain, 11.08; Greece, 1.29½; Poland, 11.20; Czechoslovakia, 2.96⅛; Jugoslavia, 1.75½; Austria, 14.06; Rumania, 0.59 9-16; Argentine, 43.87½; Brazil, 7.20; Tokio, 49.35; Shanghai, 31.25; Montreal, 99.95 5-16; Mexico City (gold peso), 47.70.

Weekly Clearings.

NEW YORK, April 11.—The weekly statement of the New York Clearing House shows: Total surplus and undivided profits, $870,000 increase; total net demand deposits (average), $100,907,000 decrease; time deposits (average), $6,129,000 decrease; clearings week ending today, $5,798,985,151; clearings week ending April 4, $6,823,830,673.

Silk Market.

NEW YORK, April 11.—Raw silk futures closed dull. Sales, 40 bales. May, 2.38; July, 2.35; September, 2.36. Open market quotations (60-day basis): Shanghai steam extra B, 2.60. Canton double extra A, 14-16s, 1.75; Japanese crack double extra, 2.77.

STOCK PROFITS OF SUN LIFE REACH 8.21%

Results Justify Theory of Investment Trusts When Operated for Long Period.

By GEORGE H. SNYDER

The soundness of the investment trust theory is indicated by the annual report of the Sun Life Assurance Company of Canada, which showed a book profit of $23,166,280, or 8.21 per cent over the original cost of its holdings in common stocks. This profit was indicated by the value of the organization's holdings at the reduced prices existing at the close of 1930.

Sun Life, of course, is not an investment trust, but it is reputed to be the largest holder of common stocks in existence. The operation of this phase of its investment activities is comparable to the workings of an investment trust of the management type.

FORMED AT PEAK

While most of the management trusts of this country were formed shortly before the peak of the boom in stock prices, Sun Life's holdings date back much farther and indicate that the gradual accumulation in the value of well selected common stocks in the long run will compensate for the drops in prices which take place during periods of business unsettlement.

While the sponsors of investment trusts made claims for their managements which were excessive and, in some cases, actual mismanagement took place, the principal reason for their recent losses is the fact that they were formed in the two years preceding the break in the market. Sun Life's statement pictures the result of prudent investment in stocks over a long period of years, so that the immediate effects of the market crash are not exaggerated.

UTILITY PROFITS

Sun Life's profits from stocks were largely in its utility holdings. This was partly due to the greater stability in utility than in industrial issues and to the fact that its purchases of this class of stocks were started many years ago. It did not buy American railroads until 1927 and industrials until 1928. It has had blocks of some Canadian industrials for much longer periods.

PRODUCE SECURITIES EXCHANGE

NEW YORK, April 11.—Following is a list of stocks and bonds traded today on the New York Produce Exchange, giving sales, high, low and closing quotations. Total sales today: Stocks, 14,600 shares.

Sales.		High.	Low.	Close.
200	Det & Can Tuning	3⅜	3¼	3⅜
400	Eagle Bird Min	2.65	2.65	2.65
100	Eldorado Gold	1.02	1.02	1.02
100	Gen Leather	5⅛	5⅛	5⅛
100	Homestead O & G	1.02	1.02	1.02
300	Intl Rust Iron	90c	90c	90c
100	Jenkins	4⅝	4⅝	4⅝
100	Kildun Mining	7⅝	7⅝	7⅝
5000	Macassa Min	49c	47c	47c
100	May Radio & Tel	8	8	8
100	Nation Wide Sec B	6⅝	6⅝	6⅝
1500	Patricia	72c	70c	72c
200	Pete Cony	6⅛	6	6⅛
800	Seab Util Shrs War	⅜	⅜	⅜
3000	Shortwave & Tel	3	2	3
100	Southern Surety	32	32	32
1500	Tom Reed Gold	1.41	1.40	1.41
500	Williams Alloy	6	6	6

Butter, Eggs and Cheese.

PHILADELPHIA, April 11—Live poultry, fowls, fancy Plymouth Rock, 26@27c; mixed colors, fancy, 25@26c; white leghorns, 18@23c; fancy winter chickens, 31@33c; white leghorns, new hatched, full feathered, 27@35c; turkeys, 32@35.

Cheese and dressed poultry unchanged.

NEW YORK, April 11.—Butter—Receipts, 4,820 tubs; easy. Cheese—Receipts, 216,350 pounds; steady. Eggs—Receipts, 32,514 cases; unsettled. Mixed colors, storage packed, closely selected heavy, 22@22¼c; extra first, 21@21½c; first, 20@20½c; medium firsts, 18c; regular packed, closely selected extra, 21@21½c; extra firsts, 20@20½c; first, 19½@19¾c; seconds, 18@18½c; medium firsts, 17@17½c; nearby hennery brown, regular packed extra, 21½@22½c; extra first, 20½@21c; first, 19½@20c. Poultry—Dressed steady, unchanged. Alive, irregular; broilers, by express, 25@40c; roosters, by express, 12@13c.

CHICAGO, April 11.—Butter—Receipts, 12,356 tubs; steady, prices unchanged. Eggs—Receipts, 32,419 cases; easy; extra firsts, 19¼c; fresh graded firsts, 18¼c; fresh current receipts, 17½c; storage packed firsts, 20¼c; storage packed extras, 21c. Egg futures, refrigerator standards, 23¼c. Butter futures, storage standards, April, 23¼c. Butter futures, storage standards, November, 27¾c.

Standard Oil Stocks.

(Reported by A. E. Masten & Co.

	Par.	Yesterday. Bid.	Ask.	Week Ago. Bid.	Ask.
Borne Symer	$ 25	8	9½	8	9½
Buckeye	50	49½	50	49	50
Cheesebrough	25	125	135	120	125
Cumberland	50	22¼	30	23	26
Eureka	100	26½	29	26½	29
Galena, Com	100	1½	3	1½	3
Indiana Pie	100	16½	17	17	17⅛
Nat. Transit	12½	14⅝	15¼	14⅜	15
N Y Transit	100	10½	11½	10½	11
No Pipe	50	27½	32	27½	32
Int Petroleum	£ 1	12½	12⅝	11⅛	12
Penn Mex	25	12½	17	13½	14
Solar Refining	25	6	7	6	7
So Pie	10	14	15	14	15
So Penn Oil	25	17½	18	14	18
SW Penn Pie	50	34½	38	33½	38
S O Indiana	25	31	31¼	31	31½
S O Kentucky	25	20¾	21	20¾	20¾
S O Ohio	25	50½	55½	49	49¾
S O Ohio pfd	100	105	105½	104	106
Swan & Finch	25	1	6	1	6
Vacuum	25	55	55¼	53¼	53¾
S O Nebraska	25	26	29	26	30
Imperial Oil	25	17⅛	15	15	15¼

Toledo Seed Market.

TOLEDO, April 11.—Close: Wheat No. 1, red 86@87; No. 2, red 85@86. Corn, No. 2, yellow 66@67; No. 3, yellow 64@65.

GOLDSMITH'S INVESTMENT AND TRADING SERVICE

Issued Daily Since 1902

Ever since 1902, this letter has SPECIALIZED in bear markets and had its readers short from top to bottom of the big bear markets of 1903, 1907, 1910, 1929 and from April to December 1930.

It is the ONLY Service that has done this. On March 21st, we wired from New York to California:—

"Sell out your entire long line," and we have been short every day since.

If long of stocks, send $10.00 with list of your holdings. Will advise how to handle them and send our Daily Letter for two weeks with best leaders for next uptum in the market.

Our morning (code) telegraph or telephone service, giving the exact swings for the day, is making a sensation. Write for particulars.

F. N. Goldsmith

225 Broadway New York City

Corporate Share Earnings Reports

NEW YORK, April 11.—(AP.)—Per share earnings of corporations reporting this week, with comparisons with last year, included:

Year, Dec. 31—	1930.	1929.
British Aluminum	$0.54	$0.49
Ford Motor Co (indicated)	257.53	473.75
Ford Motor Co of Canada	1.90	3.15
Kreuger & Toll	3.04	3.87
National Electric Power	4.67	4.29
Nevada Consolidated Copper	.38	3.60
Parker Pen	2.89	5.91
Rand Mines	3.35	3.66
St. Regis Paper	.95	1.08
Waltham Watch A	6.15	6.36
Year, Dec. 27—		
Eastman Kodak	8.84	9.57
Year, Dec. 28—		
Beatrice Creamery	7.44	7.43
Great Atlantic & Pacific Tea	13.86	11.77
Libby, McNeill & Libby	1.07	2.31
Three months, Feb. 28—	1931.	1930.
Auburn Automobile	1.06	.56
Nash Motors	.41	.65
Three months, March 31—		
Cream of Wheat	.81	.88

Philadelphia Stocks.

	Close.
Budd Wheel	10½
Elec Bond & Share	47⅞
Fire Assn of Philadelphia	22½
Insurance Co North America	60½
Horn & Hardardt, N Y	44⅝
Horn & Hardart, Phila	172
Lehigh Navigation	24
Pennsylvania R R	55
Penroad Corporation	6¼
Pennsylvania Salt	69
Phila Electric Power	33
Union Traction	20⅝
United Gas	32¼

Turpentine and Rosin.

SAVANNAH, April 11.—Turpentine firm, 50; sales, 94; receipts, 221; shipments, 1,280; stock, 8,968. Rosin firm; sales, 190; receipts, 684; shipments, 2,470; stock, 121,065. Quote: B, 325; D, 410; E, 460; F, 465; G, 470; H, 485; I, 485; K, 500; M, 515; N, 550; WG, 680; WW, 750; X, 750.

Seek to Prolong Farm Loan Time

WASHINGTON, April 11.—(AP.)—The presidents of the 12 federal intermediate credit banks today adopted a resolution requesting Secretary Hyde to prolong the period in which agricultural credit corporations may grant loans to drought and storm stricken farmers.

The resolution refers to the $10,000,000 allocated by the agriculture secretary under the $20,000,000 drought loan fund appropriated by the last Congress.

Mayer President of Wool Corporation

CHICAGO, April 11.—(AP.)—Sol Mayer, San Angelo, Tex., was elected president of the National Wool Marketing Corporation today. The organization is one of the co-operatives allied with the Federal Farm Board.

IF YOU HAVE $100

you can invest in our Full Paid Shares on which we have always paid dividends of 8%. Write for complete information about this association, which is operated under the supervision of State Banking Commission.

8%

NORTH AMERICAN

BUILDING & LOAN ASSOCIATION

DEPT. C-7 DALLAS, TEXAS

INVEST FOR INCOME!

Earn **7%** on your money

An increase of 40% over an income of 5%; and an increase of 16⅔% over an income of 6%

Funds invested at 7%, and the income re-invested quarterly at the same rate, will double in ten years—an important fact to those who are building a future competence through investment, and who seek to eliminate the speculative hazard.

Hearst Consolidated Publications, Inc.

7%

Cumulative Participating Class A Stock

Preferred as to Assets and Dividends

offers a return of 7%, plus the valuable right to participate in additional dividends, as declared, up to an extra 3%.

Assurance of future income may be had from past earnings records—for the five years, 1926 to 1930, inclusive, earnings of constituent companies, *after all charges*, have averaged enough each year to cover a dividend nearly three times as great as the regular preferred dividend of 7%. Truly a remarkable showing!

PRICE $25 A SHARE

Investors who wish to accumulate funds gradually, through regular investment of monthly income, will appreciate the liberal terms of our

Partial Payment Plan

$5 Down, and $2 monthly a share

All payments earn 7% interest from the day received.

Hearst Consolidated Publications, Inc.

The coupon will bring you, without obligation, full details about this 7% stock. If more convenient, you may obtain information or place subscriptions at the office of Hearst Consolidated Publications, Inc., Sun-Telegraph Building, Telegraph Square, Pittsburgh, Pa., or at the cashier's office of any Hearst newspaper or corporation in the United States.

HEARST CONSOLIDATED PUBLICATIONS, INC.
Sun-Telegraph Building, Telegraph Square,
Pittsburgh, Pa.

Kindly send full details about Hearst Consolidated Publications, Inc., 7% shares

Name ____________

Address ____________

10-11

Trading Volume

	Shares
Sales for the Week	9,800,000
Previous Week (5 Days)	11,500,000
Same Week Last Year	28,698,500
Sales to Date, 1931	187,382,900
Sales to Same Date, 1930	280,180,000

Range for Week on N. Y. Stock Exchange

Market Averages

(Dow, Jones)

	30 Industrials	20 Rails	20 Utilities
Sat., Apr. 11, 1931	168.03	92.34	66.14
Sat., Apr. 4, 1931	172.43	95.76	66.54
Sat., Apr. 12, 1930	293.43	155.04	108.62
High, 1929-31	381.17	189.11	144.61
Low, 1929-31	157.51	91.65	55.14

Following is the official record of transactions on the New York Stock Exchange for the week ended Saturday, April 11, giving the high, low and last sales, the net changes as compared with the previous week, year's high and low prices, dividend rates and closing bids and offers:

—A A A—

1931 High	1931 Low	Stock and Div. Rate $	Sales	High	Low	Last	Net Change	Closing Bid	Closing Asked
14	7	Abitibi Po & Pap	8900	9⅛	7	7⅝	1⅝	7¼	7⅝
52	29	*Do preferred 6	2700	40	29	29	10	29	31
22¾	16¼	Adams Express 1.60	10400	20⅛	18	19½	⅛	19¼	19⅝
92	83½	Do preferred 5		92	90¼	90¼	— ¼	90	91⅝
32⅝	22⅛	Adams Millis 2	1300	31½	29½	29½	2	29	30
23⅜	20⅝	Addressograph 1½	1000	22⅝	20⅝	21¼	— 1⅜	21	22
11⅜	5¼	Advance Rumely	1000	9⅛	7½	8¼		8	8½
⅝	⅝	Ahumada Lead	3200	⅝	½	½		⅝	½
109⅝	89⅝	Air Reduction 3	21500	95½	91¼	92	1	91½	92
10⅜	6	Airway Elec Appliance	2000	6½	6	6¼		6¼	6½
15¼	7	*Alaska Juneau .40	245100	15½	12⅝	14	+ 1½	13½	14
8½	6½	Albany Perf Wrap Pap	600	7¼	7¼	7½		6½	7¼
12⅝	7⅝	Alleghany Corp	25300	8⅛	8	8		8	8⅛
59½	39½	Do preferred ww 5½	100	42	42	42	3	41½	45
59	39½	Do preferred xw 5½	200	44	41	41	4½	40	44
46½	38⅛	Allegheny Steel 1.80	700	38⅛	38⅛	38⅛	⅜	37¼	40
182¼	131½	*Allied Chemical & Dye 6	57300	140⅝	131¼	132⅞	2⅝	132¼	133
126	122	Do preferred 7	400	126	124¼	126	2	124¼	128
42⅝	30	Allis Chalmers 2	10800	34½	30	31⅝	2⅝	31⅝	32
18½	15	Alpha Portland Cement 1	900	15¼	15	15	¼	14⅝	15
2½	1	Amalgamated Leather	100	2	2	2	— ¼	1½	2⅝
23	17½	Amerada Corp 2	3800	19½	18½	19	— ½	18⅝	19½
2⅝	2	Amer Agric Chemical	100	2¼	2¼	2¼		2	2¼
29½	20	Am Agric Chem Del	2500	22	20½	20½	— 2	20½	23
62½	54	American Bank Note 2	700	57	56	57	+ 1	54½	56
4½	2½	American Beet Sugar	200	4	4	4	— ¼	4	4½
17½	8	Do preferred		13	13	13	— 2	12	15
38	32	Amer Brake Shoe Fdy 2.40	1600	34	32½	32½	— 1⅝	33	34½

—C C C—

1931 High	1931 Low	Stock and Div. Rate $	Sales	High	Low	Last	Net Change	Closing Bid	Closing Asked
65½	47¼	Chicago R I & Pacific 5	12000	56½	50⅞	51	— 6	50⅝	52
90	84	Do 6% preferred 6	1100	89½	88⅞	89		89	90
101	94	Do 7% preferred 7	1200	100½	99	99	— 1	98⅞	99½
23	20	Chicago Yellow Cab 3		22⅞	22¼	22⅞	+ 1⅛	21	22½
12⅞	10½	Chickasha Cotton Oil	100	11½	11½	11½	— 1½	11⅛	12½
33¾	22¼	Childs Co 2.40	5500	27	23¼	24⅛	— 1½	23⅞	25
38	26	Chile Copper 2		30	30	30		25	30
25⅞	15⅞	Chrysler Motor 1	74800	22⅞	21	22¼	+ ⅛	22⅛	22¾
37⅞	33¼	City Ice & Fuel 3.60a	2300	36	34½	35	— 1	34⅝	35
89	77½	Do preferred 6½		89	86½	88½	— ¼	87¼	88
4⅝	2½	City Stores	7900	3⅛	3	3	— ¼	2¾	3
25	19½	Do A 3½		20½	20	20	— 1	19½	24
22½	18	Clark Equip 2	100	20	20	20	+ 2	18	21
34½	24½	Cluett Peabody 3	200	28½	28½	28½		28	32
102	95	Do preferred 7		100	100	100	+ ¼	100¼	
170	142½	Coca Cola 7a	1400	156	154½	154½	— 3	154½	156½
52½	50½	Do A 3	1300	52½	52½	52½	+ ¼	52½	52½
10½	9	Col Beacon	800	9	9	9		8½	9
50½	46¼	Colgate Palm Peet 2½	1400	47¼	46½	47	+ ¼	46½	47
104½	102	Do preferred 6	600	103½	102½	103½		101½	120
17⅞	9	Collins & Aikman	3200	13½	12½	12½	— ¼	12½	12⅞
74	72	Do preferred 7	100	73½	73½	73½	+ ¼		78
32½	21	Colorado Fuel & Iron 1	2300	22½	21	21⅞	+ ¼	21½	22
115	100½	Do preferred 8		106	103	103	— 7	101	110
48	37	Colorado & Southern 3	100	37	37	37	— 1	34⅝	40
60	57	Do 1st preferred 4		57	57	57	— 3	57	60
111⅝	73½	Columbia Carbon 5	16100	81½	75¼	80	+ ¼	79¼	79⅞
45⅝	33½	Col Gas & Electric 2	65100	40	37⅞	38½	— ¼	38½	38⅝
109½	100½	Do preferred 6	900	109½	108	109½	+ 1⅛	108¼	109½
16⅝	7½	Col Graphophone ⅜	65600	12⅞	10⅝	12	+ ⅛	*11½	12
23¼	18	Commercial Credit 2	400	19½	18½	18⅛	— ⅜	18½	19
35½	34	Do A 3	1300	35	35	35		34½	35⅝
22½	20	Do preferred 1½		23	23	23	+ ⅝	22½	23½
85½	76½	Do 1st preferred 6½		85	85	85	+ 1	84½	85
34	25	Commercial Invest Tr 2	1600	29	27⅞	28½	— ¼	28½	29
8	2½	Do warrants stamped	100	5	5	5	— ¼	5	6

Mirrors of the Market

	Saturday.	Friday.	Week Ago.	Month Ago.	Year Ago.
Sales, Stocks	*615,000	1,600,000	873,000	1,080,000	2,119,000
Sales, Bonds (Add 000)	$4,700	12,600	5,200	4,000	5,649
Average, 20 Rails	$92.31	92.26	95.76	101.83	154.01
Aver., 30 Industrials	$168.03	168.72	172.43	180.78	293.43
Average, 20 Utilities	$66.14	66.05	66.54	71.08	108.62
Average, 70 Stocks	$108.83	109.01	111.58	117.00	185.36
Corn	61c	60¾	61⅝	61½	82⅝
Wheat, Chicago	83⅛c	83	83⅝	79⅞	1.11
Sugar	1.29c	1.30	1.32	1.22	1.62
Cotton, New York	10.22c	10.10	10.39	10.65	16.27
Copper, Per Pound	10.00c	9.75	10.00	10.25	18.00
Rubber, Per Lb., N. Y.	6.56c	6.55	6.70	7.60	15.30
Lead, Per Lb., N. Y.	4.50c	4.50	4.51	4.50	5.50
Steel Billets, Per Ton	$31.00	31.00	31.00	31.00	36.00
Coffee	8½c	8½	8½	8⅝	14½
Sterling	$4.85⅛	4.85⅛	4.85⅛	4.85⅛	4.86⅛
Francs	3.91⅛c	3.91⅛	3.91⅛	3.91⅛	3.91⅝
Lire	5.23⅝c	5.23⅝	5.23⅝	5.23⅝	5.24⅝
Marks	23.81c	23.81	23.81	23.80½	23.86½
Silver, Per Oz., N. Y.	28⅛c	28⅛	27½	30½	42½
Call Money		1½	1½	1½	4
Time Money		1½-1¾	1½-1¾	1-1½	4-4½
Commercial Paper		2½-2¾	2½-2¾	2½-2¾	3¾
Irving Fisher's Commodity Price Index.	Friday. 75.3	Mar. '31. 75.9	Apr. '30. 90.7		

*—New 1931 low for Saturday volume.

—H H H—

1931 High	1931 Low	Stock and Div. Rate $	Sales	High	Low	Last	Net Change	Closing Bid	Closing Asked
30½	27½	Hackensack Water A 1½	100	29½	29½	29½		29½	30
30	26½	Do preferred A 1½		30	29½	30	+ 1	29	30
19⅝	15⅝	Hall Print 2	700	16⅝	16	16¼	— ½	16¼	16½
9½	6½	Hahn Dept Store	3500	9¼	8⅝	8⅝		8⅝	8½
63½	50	Do preferred 6½	200	62½	61½	61¼	— 2½	61	62½
41	35	*Hamilton Watch		37	36	36½	+ 1½	36½	38½
103	100	Do preferred 6		100	100	100	— 2½	100	101
94	89½	Hanna Co pfd 7		92½	92	92	— ½	90	92
41½	36½	Harbison Walker Refr 2	1700	38½	36½	37	— 1½	36⅝	37½
10½	9	Hartman Corp A	200	9	9	9		8½	9

—M M M—

1931 High	1931 Low	Stock and Div. Rate $	Sales	High	Low	Last	Net Change	Closing Bid	Closing Asked
31½	24	Munsingwear 3½b	1000	25¼	24	24	— 2½	22½	24
18⅝	11½	Murray Body	3800	15¼	14	14½	— ⅝	14½	14½
45½	38½	Myer (F E) & Bros 2	900	41	40	40	— 2½	40	40½

—N N N—

1931 High	1931 Low	Stock and Div. Rate $	Sales	High	Low	Last	Net Change	Closing Bid	Closing Asked
40½	27½	Nash Motors 4	39500	37	33½	36⅝	+ ¼	36¼	36½
80	72	Nashville Chat & St L 5		75	75	75	+ 3	74	77
10⅝	7½	National Acme .80	300	8⅝	8½	8½	— ¼	8½	8⅝
13	8½	National Air Trans	100	12½	12⅝	12⅞	+ ⅛	11½	16
10	3½	National Bellas Hess	2500	8¼	7	7	— 1½	7	7¼
32	17	Do preferred	1000	31	28	29	— 1	26½	31
83⅞	76	National Biscuit 2.80	9800	80½	78¼	78⅝	— 1⅝	78⅝	79
152¼	146	Do preferred 7	300	152¼	152	152¼	+ ⅛	151	154
39⅝	27	National Cash Register A	17200	29½	28½	29⅝	+ 1¼	29½	30
50½	38½	National Dairy Prod 2.60	27600	48	46⅝	47¼	— ¼	47¼	47⅝
7½	4½	National Dept Stores	400	5	4½	4½	— ¼	4½	5
60	33½	Do 1st preferred 7		40	33½	35	— 5	35½	37½
36⅝	19½	National Distillers 2	8000	33½	31⅝	31⅝	— 2	31⅝	32
132	118½	National Lead 8b	1800	121⅝	120½	121¼	+ ¼	120	122
141	136	Do preferred A 7		141	141	141		141	146
44½	31⅝	National Power & Light 1	34600	38⅝	36	37¼		37	37½
1⅛	½	National Radiator	1100	⅝	½	½	— ¼	½	⅝
58	43	National Steel 2	1900	49¼	47¼	47¼	— 1½	47	47⅝
70½	47	National Supply 4	700	48½	47	48	— 1½	47	50
76½	41⅝	National Surety Co 5	4800	72½	65⅝	71¼	+ 3½	71½	72
24½	15½	National Tea 1	400	21½	20	21½	+ 1⅝	20½	21½
25½	14	Neisner Bros	400	16	15½	16	— ½	15⅝	17½
14⅝	10	Nevada Cons Copper 1	13900	11½	10	11		11	11⅛
20½	14½	Newport Co 2	200	17	17	17	— ½	16½	17
53	42	Do A 3	200	48	47½	48		48	48½
24	14¼	Newton Steel	2800	20½	18½	19	— 1	18¼	19
25	20	New York Airbrake 1.60	100	20	20	20		20	22½
132½	104½	N Y Central 6	24700	109½	104¼	106⅝	— 2½	106½	107
88	66	N Y Chicago & St L 6	300	68	66	66	— 3	65	69
94	75	Do preferred 6	1100	84	75	75	—10	70	80
80	60	New York Dock pfd	100	60	60	60	— 5		60
227	165	New York & Harlem		185½	185	185	— 8½	181	185
94½	74	N Y N H & H 6	6600	81½	74	76½	4	76	76½
119⅝	110	Do preferred 7	2100	115½	110½	110½	— 5½	110½	112
12½	6⅝	N Y Investors 1.20	5000	7½	6⅝	6⅞	— ⅛	6⅞	7
8	5⅝	N Y Ontario & Western	100	6½	6⅝	6⅝	+ ¼	6⅝	7½
2	1	N Y Railway Corp	100	1½	1½	1½	— ¼	1	1½
107½	100	New York Steam 6% pfd 6		106	105½	105½	— ½	105	106
117½	111	Do 7% preferred 7		116½	115½	116½	— 1⅛	118	
8¼	5½	Norfolk Southern	600	5½	5½	5½	— ½	4½	5½
217	188	Norfolk & Western 10	4300	196½	188	192	— 5	190	195
93	89½	Do preferred 4		92	92	92	— 1	91½	93
90½	62	North American 10%j	43900	78⅝	74½	77⅝	+ ⅛	77⅝	77½

(Continued on Next Page.)

STOCK CHANGES SLIGHT DURING SHORT SESSION

Industrials Show Losses Of Fractions While Rails And Utilities Advance.

By BROADAN WALL.
Universal Service.

NEW YORK, April 11.—Trading on the Stock Exchange today fell back to the dull volume of last October. The dullness was the market's outstanding characteristic during the two hours of trading, for prices at the close represented only the smallest of changes compared with Friday's final levels. Industrial stocks as a group were down little over half a point on the average, while the railroad and public utility stocks closed slightly on the upside. The changes were too unimportant to have any significance.

As a matter of fact the market had been proceeding toward somewhat higher prices during most of the short session when an increase in selling of a few particular issues disturbed the uptrend and caused recessions about cancelling most of the early gains or resulting in net declines.

The week-end trade reviews disclosed no untoward haste in seasonal betterment, but there was a token of improvement in the employment reports, disclosing a very modest upturn last month.

WESTINGHOUSE TARGET

Westinghouse Electric again proved the principal bear target and the stock was forced to a new low, but it was noticeable that the bears in this issue find somewhat greater resistance as the stock yields.

Steel common recorded a net gain for the day. Bethlehem Steel rallied on short covering.

Auburn accomplished its usual advance, attaining record high price.

Copper stocks held firm following issuance of the monthly statistics showing a decrease in stocks of refined during March despite slight increase in production, suggesting increased shipments. The metal also improved in price, with most sellers asking 10 cents. Railroad stocks quieted down, with only fractional changes among the majority of such issues.

TIN WEAK

McKeesport Tin Plate proved the weakest feature of the late trading. This stock is selling substantially above the lowest price of the year. McKeesport has been a strong performer throughout the bear market which commenced in 1929, and of late there had been gossip of a possible linkup with American Can.

Johns-Manville also suffered a sharp decline on publication of its first quarter report, showing only 13 cents a share earnings, compared with the 75-cent dividend requirement.

It was reported that more aggressive sponsorship of Ludlum Steel was planned. Century Ribbon, in which more aggressive sponsorship was also rumored to be under contemplation, was said to have shown a material increase in earnings during the first quarter. Mexican Seaboard reached a new high.

Commodities generally were steadier.

N. Y. BANK STOCKS

NEW YORK, April 11.—Today's closing bid and asked prices on leading New York banks and trust companies follow:

BANKS.

	Bid.	Asked.
America	54	57
Bank of U S	1½	3½
Chase	96	99
Chatham and Phenix	74½	77½
City	94	97
Commercial	300	315
First National	3880	4080
Manhattan	83¾	86¾
Public	58½	61½

TRUST COMPANIES.

	Bid.	Asked.
Bankers	107	110
Brooklyn Trust	475	485
Central Hanover	262	267
Chelsea	5¼	7¼
Chemical	45	47
Continental	21⅞	24⅞
Corn Exchange	116½	119½
Empire	57¼	60¼
Guaranty	509	514
Irving	36	38
Manufacturers	48¼	50½
N Y Trust	169	174

BOSTON STOCKS

BOSTON, April 11.—Following are the sales, high, low and closing prices of the stocks and bonds traded today on the Boston Stock Exchange.

Sales.		High.	Low.	Close.
180	Am Tel & Tel	189⅝	188½	188½
125	Crown Cork	6	5⅝	5⅝
100	East G & F	22½	22½	22½
10	Edison Elec. Ill	252	252	252
110	Employers Group	17¼	17	17½
192	Gen Elec	46⅝	46¼	46⅝
10	Gilchrist	5½	5¼	5½
160	Mass Util	4⅝	4⅝	4⅝
60	New Eng T & T	140	140	140
5825	Nor Butte	2¼	1⅞	2¼
50	Quincy	8½	8½	8½
80	St. Mary's Land	8	8	8
10	Shawmut Assn	19	19	19
100	United Founders	8⅛	8	8
5	United Fruit	61¼	61¼	61¼
15	Unit Shoe Mach	52½	52	52½
125	Util Hydro & Rails	4¼	3⅞	4¼

FEDERAL LAND BANK BONDS

	Bid.	Asked.
Fed Land Bank 5s M&N '41-31	98½	100
Do 4½s J&J 1954-34	93	96
Do 4½s July 1953-33	93	96
Do 4½s Dec 1933-32	100	101
Do 4½s Jan 1956-36	93	96
Do 4½s J&J 1955-35	93	96
Do 4½s J&J 1953-33	91	94
Do 4½s Jan 1943-33	92	95
Do 4½s May 1942-32	92	95
Do 4½s Nov 1958-38	88	91
Do 4¼s Nov 1958-38	88	91
Do 4¼s May 1957-37	87	90
Do 4¼s Jan 1957-37	87	90
Do 4¼s July 1956-36	97	90
Do 4s May 1958-38	86	89
Do 4s Nov 1957-37	86	89

Sugar Market.

NEW YORK, April 11.—Raw sugar was quiet today. Some Philippines due next week were said to be available at concessions from last paid prices or at 3.33c delivered, with buyers showing no interest, and the only sale reported was 9,000 bags of Philippines for June-July shipment to an operator at 3.18c.

Refined was unchanged at 4.50c for fine granulated with good withdrawals, but no new business.

Dry Goods Market.

NEW YORK, April 11.—An easier tone was noted in print cloths and sheetings today, although statistically the markets seem to be in a strong position. Burlaps showed a little firmer tone, following the firmness at Calcutta. Raw silk showed little change. Moderate buying of flannels and other seasonable wool goods continued. Rayon manufacturers anticipate a gain in output as the year goes on. Linens for spot delivery for suit and dress purposes were active.

WEEKLY TRANSACTIONS ON NEW YORK CURB MARKET

Following is the official summary of the transactions on the New York Curb Exchange for the week ended Saturday, April 11, 1931, giving the week's high, low and last, number of shares sold, and net changes, as compared with the previous week's final prices (00 omitted in sales column of stock list and 000 omitted in sales column of bond list).

Stock sales yesterday 179,200
Stock sales year ago 707,100

—A—

Sales.		High.	Low.	Close.	Net Ch'g.
1	Aceto Prod A	5⅝	5⅝	5⅝	+ ⅝
1	Aero Sup B	3	3	3	— ¼
1	Do A	9	9	9	— ½
4	Aero Underw	10½	10	10½	+ 1½
*375	Aeolian pfd	54	45	54	....
434	Affiliat Prod	22½	21¾	22½	+ ⅛
196	Agfa Ansco	19¼	15¾	17¼	— 1⅛
*175	Do pfd	86	81	81	— 6
3	Air In cvt pf	8	7⅝	7⅝	— 1⅜
1	Do war	⅝	⅝	⅝	+ ⅛
1	Ala Pw $7 pf	114½	114⅜	114½	+ ½
*250	Do $6 pfd	103¼	102	103¼	+ 1¼
2	Allegh Gas	2⅛	2⅛	2⅛	....
9	Allied Mills	4⅝	4½	4½	— ⅛
1	Allied Prd A	28¼	28¼	28¼	— ¼
*6250	Alu Co Am	180	158½	172	+ 2¾
22	Do pfd	109½	107½	109½	+ ⅝
8	Alum Goods	14½	14⅛	14½	— ½
2	Alum Ltd	76	75	75	—13
*48	Do B war	51	45	45	—10
*15	Do C war	55	46	46	—10
*21	Do A war	50	42	42	—13
*15	Do D war	49	46	49	— 7
9	Am Arch	25½	25	25½	— ⅝
10	Am Aust Car	1⅛	1	1	— ⅛
*20	Am Book	86½	86½	86½	— ⅛
2	Am B Bo Fd	4¼	4¼	4¼	+ ¼
2	Am Cap B	5	5	5	....
1	Do pfd	26	26	26	3¼
*375	Am Cigar	67½	65¼	67½	+ 2½
6	Am CP&L A	37½	37¼	37½	— ⅛
24	Do B	8¾	7⅞	8	— ⅛
126	Am C Pw A	16	15⅛	15⅝	....
8	Do B	24½	23¼	23⅝	— ¼
*75	Do 1t pf A	89	85½	86	+ 1
78	Am Cyan B	9¼	8½	9	— ½
2	Am Dept St	1½	1⅜	1⅜	— ⅛
13	Am Equit	5⅝	5¼	5¼	— ¼
122	Am&F Pw w	24¾	23¼	24⅝	+ ⅝
22	Am Founders	4¼	4	4	....
1	Am F&Hoe	19½	19½	19½	— 1½
45	Am G&Elec	78½	75	75½	— 1⅞
3	Do pfd	110¼	109	109	— 1
24	Am Inves B	6⅝	6⅛	6⅛	— ⅝
16	Do war	1⅜	1⅛	1⅛	— ⅛
*300	Am La Mch	34⅛	34	34	....
10	Am Lt&Trac	51½	50½	50⅝	— ⅝
2	Am Maize	23	23	23	— 4
44	Am Maracai	1⅝	1¼	1¼	....
9	Am N Gas	4	3⅝	3⅝	— ⅛
1	Am Uneu Sv	2⅝	2⅝	2⅝	— ⅛
17	Am S P Sv A	20½	20	20½	+ ⅛
742	Am Sup Pow	15⅛	14	14⅝	— ⅛
8	Do 1st pfd	96½	93	93	— 3
5	Do pfd	86½	85¾	86	— 3
*150	Am Transfor	5	5	5	— 1⅛
10	Am Thrd pf	3¼	3¼	3¼	....
47	Am U&G B v	4	3⅝	4	....
7	Do pfd	28⅝	28	28	— ⅝
167	A Yvette	5⅝	5⅜	5½	— ¼
1	Do cv pfd	24½	24½	24½	....
1	An Post Fenc	4⅜	4⅛	4⅛	+ ⅜
52	An Ch C Nit	15	10⅝	10⅝	....
104	Appalach G	7	6⅛	6⅝	— ½
32	Apponaug	70⅝	67	67	— 2⅝
18	Arctur R T	10	7	7¼	— ¼
6	Ark Nat Gas	5½	5⅜	5⅜	— ⅛
93	Do A	5½	5⅜	5⅜	— ⅛
3	Do pfd	6½	6½	6½	— ⅛
*50	Ark P&L pfd	107½	107½	107½	+ ½
2	Armstrong C	20½	20½	20½	— 1¼
1	Art Metals	6½	6½	6½	— ⅛
3	As Elind Ltd	5¼	5¼	5¼	....
1	Asso G & El	20	20	20	....
*120	Do pfd	89¾	87	89¼	+ ⅝
*75	Do ctfs	80¼	80	80¼	— 2½
1	Do allot ctf	20½	20½	20½	— ⅛
229	Do A	22¼	20⅛	22¼	+ ⅛
23	Do war	⅝	⅝	⅝	+ ⅛
4	Do deb rts	3¼	3¼	3¼	— ⅛
52	Asso Rayon	2⅝	2¼	2⅝	— ⅝
1	Do pfd	59	59	59	+ 1
3	Do pfd cod	59	58½	59	— ⅝
2	Asso T Util	25	24¾	25	+ 1
1	Atl Fr & Sug	3-16	3-16	3-16	—1-16
1	Atl Lobos	⅝	⅝	⅝	....
12	Do pfd	3¼	2½	2½	— ⅝
1	Atl Sec Corp	11	11	11	— ⅛
49	Atlas Util	6⅞	6⅛	6⅝	+ ⅛
2	Do war	2⅛	2	2	+ ⅛
5	Aut Vot Mch	4	3⅞	4	....
6	Do cv p pt	11¼	10½	10¾	....
6	Avi Corp Am	30½	28¼	29¼	— ⅝
2	Avi Sec NEng	4½	4½	4½	— ½
1	AxtonFTob A	41½	41½	41½	+ 1

—B—

Sales.		High.	Low.	Close.	Net Ch'g.
*150	Bab & Wilcox	108	107¾	108	+ 1
10	Bahia Corp	1⅝	1½	1⅝	+ ¼
14	Do pfd	3	2	3	+ ⅛
2	Bellan Air vt	3	3	3	— 1
*50	Bell Tel Can	146½	146	146½	— ½
1	Bell Tel Pa pf	117	117	117	— 1⅛
5	†Benef Ind Ln	16⅞	16¼	16¼	....
2	Bens & Hedg	4	4	4	....
1	Bickford	17	17	17	— ⅝
*300	Bigelw Sanfd	26⅝	25	26	— ⅛
4	Bliss E W	15¼	15¼	15¼	+ ⅛
55	Blue Ridge	5	4¾	4⅞	— ⅛
22	Do cv pf	35⅞	34½	35½	+ ⅛
*50	Borne Scrym	8	8	8	....
1	Bohack H C	74	74	74	— 2
*10	Boss Mfg	125½	125½	125½	— ½
2	Do pfd	95	95	95	....
1	Bot C Mills	⅝	⅝	⅝	....
41	Braz Tr&Lt	22⅛	21	21⅛	— ½
7	Bridge Mach	1⅝	1½	1½	....
1	Brill A	4¼	4¼	4¼	— 1
2	Do B	1½	1½	1½	....
1	Brit ATob B	20½	20½	20½	+ ⅛
4	Do reg	20½	20½	20½	+ ⅛
1	Brit Celanese	1⅝	1⅝	1⅝	— ⅛
*50	Brit C Pw A	39¼	39¼	39¼	....
12	Buf N&EP pf	26¾	26½	26⅝	....
2	Do 1st pfd	101⅝	101⅝	101⅝	— ¼
2	Bulov Wat pf	27½	27⅜	27½	+ 1⅛
5	Burco	6¼	5	6¼	+ ⅛
1	Do cv pfd	40	40	40	....
27	Do war	¾	⅝	¾	....
1	Burma Ltd	2	2	2	+ ⅛
2	Butler Bros	5½	5½	5½	— ½

—C—

Sales.		High.	Low.	Close.	Net Ch'g.
39	Cable R T vt	2⅞	1⅝	2	— ⅛
4	C & Wire A	1	1	1	....
4	Do B	½	½	½	....
3	Do pfd	3¼	3⅛	3¼	— ¼
*25	Can H E 1pf	78	78	78	+ 1¾
65	Can M Wire	3½	3⅛	3¼	— ⅛
1	Cap Manage	20	20	20	....
39	Carib Synd	1¾	1⅝	1½	....
5	Carrier Corp	19	15	19	+ 3
*150	Celan 1st pf	54	51	54	+ 3
3	Cen HG&E vt	28¾	26½	28	+ 1⅜
1	Cen P&L pfd	104⅛	104⅛	104⅛	+ 2⅜
67	Cen P Svc A	18	16½	16¾	— 1⅛
104	Cent Sts Elc	11¼	10⅛	10⅞	— ⅝
13	Centrif Pipe	7⅝	7	7¼	....
15	Chain Strs D	4	3	3	— 1
29	Chain Strs S	11⅛	10¾	10⅛	+ ⅝
38	Chat P A n v	15⅛	14⅝	14¾	— ½
*80	Childs pfd	104¼	104	104	— 3
745	Cities Service	18⅝	17⅝	18	— ⅛
8	Do pfd	83¾	83⅜	83¾	....
1	Clark Lght A	⅛	⅛	⅛	— ⅛
15	Claude N Lts	8⅛	6⅞	6⅞	....
9	Cleve Elec Ill	50	49⅝	50	....
8	Cleve Tract	8	7⅞	7⅞	— ⅞
114	Colomb Syn	5-16	¼	¼	—1-16
1	Colon Oil	2½	2½	2½	....
19	Col O&G vtc	4⅝	4½	4½	— ⅛
2	Colomb P vt	19⅛	19	19	+ ⅝
*170	Com Edis	238	233¼	236¾	+ ⅝
199	Com & S w	2¼	2	2⅛	....
141	Com Wat Sv	12	10⅝	12	+ 1
35	Comstk Tun	¾	⅝	¾	....
38	Cons Cop M	3⅛	3	3	— ⅛
13	Cons Dairy	7	6	7	+ 1⅞
6	Cons G&E B	96	94	94	+ 1
1	Cons G Ut A	15⅞	15⅞	15⅞	— 1½
11	Cons Royal	1⅝	1⅝	1⅝	....
1	Con The vtc	2½	2½	2½	+ ⅛
*25	ContG&E prpf	103¼	103¼	103¼	+ ¼
*1475	ContSh cvpf	35⅛	30	31⅛	— 4⅞
*850	Do pfd B	35⅛	31	32	— 4
5	Cooper Bess	11⅛	11	11	— 1⅞
6	Do pfd A	27¼	26¼	26¼	— 4
7	Copeland A	5⅞	5½	5⅝	— ⅛
2218	Cord Corp	15	13¼	14⅛	+ ⅛
7	Corp Sec Chi	17⅝	16¾	16⅞	— 1½
8	Corroon & R	5½	5⅛	5¼	— ½
4	Do pfd A	50¼	47	50¼	+ 3½
12	Cosden Oil	1⅝	1½	1½	— ½
2	Courtaulds	8⅛	8⅛	8⅛	+ ½
30	Creole Pet	2⅞	2½	2⅞	....
38	Cresson Gold	⅛	⅛	⅛	— ⅛
33	Crocker & W	11½	10⅝	10¾	— ½
11	Crown C Pet	½	⅛	⅛	+ ⅛
4	Crown C IntA	7	6½	6½	— ⅛
8	Cub Cane w	¼	¼	¼	....
1	Cuneo Press	34	34	34	— 1¾
1	Do pfd	90	90	90	+ 2
23	Curtiss Wri w	⅝	½	⅝	+ ⅛
13	Cusi M Min	⅝	⅝	⅝	....

—D—

Sales.		High.	Low.	Close.	Net Ch'g.
1	Darby Pet	3½	3½	3½	....
10	Davenpo Hos	16⅞	14⅝	16	+ 1½
1	Davis Dr St	⅛	⅛	⅛	— ⅛
117	Dayton Airpl	1⅜	1	1¼	+ ⅛
2	Dec Record	½	½	½	— ¼
21	Deere & Co	30⅝	29	29	— 1
224	De Forest	6⅞	6⅛	6¾	+ ½
1	De Haviland	4¾	4¾	4¾	+ ⅛
58	Det Aircraft	2⅞	2½	2⅞	+ ⅛
2	Doeh Die Cas	6⅛	6	6⅛	....
1	Domin Bridg	48	48	48	— 4
22	Doug Airc	22	21	21¼	— ¼
3	Dress Mf A	36½	35½	36½	+ ½
2	Do B	25	23⅝	25	+ ½
3	Driver Harris	33	32	32	+ 1½
*80	Do pfd	80	80	80	+ 1¾
10	Dubil Cond	3⅜	3	3¼	— ⅛
*275	Duke Power	127	125	125	— 2
44	Duq Gas	3⅜	3	3	— ⅜
236	Durant Mot	2¾	2⅝	2¾	+ ⅛
1	Duv Tex Sul	2½	2½	2½	+ ⅝

—E—

Sales.		High.	Low.	Close.	Net Ch'g.
14	Eagle P Led	5⅞	5½	5¾	— ½
32	East St P B	18⅝	17	17½	— 1⅛
2	East U As A	33½	33	33	— 1½
1	Do cv	6½	6½	6½	— ⅝
3	East Util A	4	4	4	....
*10	Ed Elec Bos	249	249	249	— 8⅛
1	Educat P pf	33¼	33¼	33¼	+ 3
19	Eisler Elec	5⅛	4¾	4⅞	— ⅝
2596	El B & Sh	49½	46⅝	47⅞	— ½
12	Do pfd	107¾	107⅛	107¾	+ 1¼
10	Do 5s pfd	96	95¾	96	+ ⅜
21	El Pw Asso	16⅛	16	16	....
27	Do A	16¼	15½	16¼	+ 1
13	El P&L optw	30½	29	30½	+ ⅝
5	Elec Share	16	15¾	15¾	— ¼
18	Empire Corp	2	1⅞	2	....
2	E G&F 7% pf	77	77	77	— 2¾
5	Emp P S A	3⅝	3½	3½	— ¼
5	Empire Stl	1⅝	1½	1½	....
22	Eng Gold M	1	⅞	⅞	— ⅛
7	Eureka Pipe	28	28	28	+ ⅛
5	Europe El A	10¼	10	10⅛	+ ⅝
38	Do deb rts	3¼	2⅞	2⅞	— ⅛
15	Evans Wal L	1¾	1½	1½	— ⅛

—F—

Sales.		High.	Low.	Close.	Net Ch'g.
4	Fairchld A A	4½	4¼	4¼	— ⅝
*10	Fajardo Sug	35	35	35	— 1
11	Falcon Lead	⅛	⅛	⅛	+ ⅛
1	Fan Farm C	14¾	14¾	14¾	— ¼
1	Fedders Mf A	6⅝	6⅝	6⅝	+ ¼
1	Fed BakShop	3⅝	3⅝	3⅝	— ⅜
1	Federatd Cap	3¼	3¼	3¼	— ⅝
3	Fiat rts	12¼	12¼	12¼	+ ⅛
2	Flintkote A	9	9	9	— 2
1	Food Mach	30	30	30	— ½
36	Ford Can A	27⅛	25⅛	25½	— 1½
22	Ford France	8⅝	8½	8½	— ⅝
272	Ford Ltd	15⅛	14⅞	15⅛	— ⅜
1600	Do rts	3-16	1-32	1-32	—5-32
53	Fore Dairy	1	⅞	⅞	— ⅛
8	*Do pfd	1⅝	1¼	1¼	— 1⅜
8	Fore Fabrics	3¼	3	3	— ¼
54	FoxTheater A	4⅞	4⅝	4½	— ⅛

Total stock sales, 2,218,900 shares; total stock sales year ago, 8,492,400 shares; total bond sales, $20,578,000; total bond sales year ago, $19,696,000.

Bond sales yesterday $2,094,000
Bond sales year ago $1,830,000

Weekly Range of New York Stocks

(Continued from Preceding Page.)

—S S S—

1931 High	1931 Low	Stock and Div. Rate $	Sales	High	Low	Last	Net Change	Closing Bid	Closing Asked
21⅞	14½	Stewart & Warner	2700	17½	16⅝	16¾	— ⅛	16¾	17
54½	37¾	Stone & Webster 3	23000	47½	45	45⅝	— ¾	45¼	45¾
26	20¼	Studebaker Co 1.20	6100	24⅝	23½	24	+ ¼	24	24¼
118¼	115	Do preferred 7	....	118¼	115	115	— ¼	115¼	118¼
45¼	39½	Sun Oil 1	700	41	39⅝	41	+ 1⅛	41	42¼
104½	100⅞	Do preferred 6	....	104	102⅝	103¾	+ ⅝	102⅞	103
40⅝	31	Superheater 2½	400	32¼	32	32	....	31¼	32¼
1¾	⅝	Superior Oil	800	1¼	1	1	+ ¼	1⅛	1⅜
18⅞	6¼	Superior Steel	500	14	11⅝	14	+ 2¼	14	15
13¾	11⅞	Sweets Co of America 1	100	12¾	12¾	12¾	— ¼	12½	13
2⅛	1	Symington Co	200	1⅛	1	1⅛	— ¼	1	1½
6½	4¼	Do A	200	5	5	5	— ⅛	5	6

—T T T—

1931 High	1931 Low	Stock and Div. Rate $	Sales	High	Low	Last	Net Change	Closing Bid	Closing Asked
21½	17	Telautograph Co 1.40	600	21	20½	20¾	+ ¼	20½	21
9½	6⅞	Tennessee Corp ½	1200	7⅝	7⅛	7⅝	+ ⅝	7½	8
36¼	27½	Texas Co 3	28000	29⅛	27⅝	28½	+ ⅝	28⅜	28½
55¾	45¾	Texas Gulf Sulphur 4	47300	50	45¼	46½	— 3	46¼	46½
6½	4½	Texas Pac Coal & Oil	400	4⅝	4½	4⅝	+ ⅛	4½	4⅝
17⅝	11¼	Texas Land Trust	12200	14⅝	13¼	13⅝	+ ⅝	13⅝	14
22	13¼	Thatcher Mfg 1.60	500	17¾	17	17¾	+ ⅝	17	17⅞
8	5	Thermoid	2900	6⅝	5½	5⅝	— 1⅛	5½	6
10	6¼	Third Avenue	700	9¼	8½	9¼	+ 1¾	9¼	9½
26	18⅛	Third N Invest 2	200	24¾	24½	24½	....	24¾	26
35	25	Thompson Co 2	100	29	29	29	....	29	32⅞
18	11¾	Thomp Prod 1.20	400	15¼	14⅞	15½	+ ⅝	15⅛	16¼
8⅝	4	Thomp Starrett	1600	6	5	5	— 1	5⅛	5⅞
34¼	24	Do preferred 3½	200	32½	32½	32½	....	27	34
9	6½	Tide Water Asso Oil .60	8300	7	6½	6¾	— ⅛	6⅞	7
68	55	Do preferred 6	100	58⅝	58⅛	58½	— ⅛	58¼	59
18	10½	Tide Water Oil .80	100	17⅞	17⅞	17⅞	— ⅛	13½	17¼
83	68¼	Do preferred 5	100	68¼	68¼	68¼	....	68½	73
12	9⅜	Timken Detroit Axle .80	1000	10¼	10	10	— ⅛	9⅞	10
59	43	Timken Roller Bear 3	7900	53¼	48⅞	50½	— 3¼	50	50½
3¾	2¼	Tobacco Products	9300	3⅜	3	3½	+ ½	3⅜	3½
14	10⅝	Do A .80	5000	14	13	13¾	+ ¾	13½	13¾
7	3	Do div ct B	200	7	6¼	7	+ 1⅝	6¼	9¼
6⅝	3⅛	Do div ct C	100	6¾	6¾	6¾	+ ½	5½	8⅛
18	11⅞	Transamerica 1	43800	13¼	12⅛	12⅝	+ ⅞	12¼	12⅝
17½	7⅞	Transue & Williams 1	6500	16¼	13	15¼	+ 2¾	15¼	15½
11⅝	6½	Tricontinental	10300	11¼	10⅝	10⅞	+ ⅝	10¾	11
94	92¼	Do preferred 6	1200	93½	93¼	93¼	....	93¼	93½
45⅝	29⅞	Trico Products 2½	1300	39½	37⅝	38⅛	+ 1⅛	38⅛	39¼
10	5¾	Truax Traer Coal	300	6½	6	6½	+ ¾	6¼	6½
24	20⅛	Truscon Steel 1.20	700	22	20½	20⅛	— 1⅞	20⅛	20¼
17⅞	9	Twin City Rap Transit 4	300	10⅝	10¼	10¼	— ¼	10	10½
62	41¼	Do preferred 7	....	44½	44	44½	— ½	44½	45

—U U U—

1931 High	1931 Low	Stock and Div. Rate $	Sales	High	Low	Last	Net Change	Closing Bid	Closing Asked
21¾	14½	Ulen & Co 1.60	100	17½	17½	17½	— ¼	16¾	18
75¾	51½	Underwood Elliott Fisher 5	7300	63½	58¾	60¾	— 1	60¼	60⅞
13½	9¾	Union Bag & Paper	400	12½	12¼	12½	+ ½	11⅝	12½
72	55½	Union Carbide & Carb 2.60	34600	64⅞	61⅞	62¾	— 1¼	63	63⅛
26⅝	20⅝	Union Oil of Cal 2a	5100	21⅝	21	21¾	+ ¾	21½	21¾
205⅛	167¼	Union Pacific 10	8600	183½	167¼	172¼	— 9⅝	172	173
86¾	83⅝	Do preferred 4	1700	86¾	85⅝	86¼	+ ⅝	85½	86½
25⅞	20	Union Tank Car 1.60	1300	22½	21⅝	21⅜	— ¼	21⅜	21½
38⅛	22½	United Aircraft & Transport	152700	33⅜	30½	32⅝	+ ⅛	32½	32⅞
59	46	Do preferred 3	500	57	56	56	....	56	57
27	16	United Am Bosch	100	20	20	20	— 3	20	24
41¾	33⅞	Unit Biscuit of Am 2	900	40	38¾	38⅞	— ¼	38⅝	39½
122	113¼	Do preferred 7	....	119½	119½	119½	— ½	117	119½
11	5	United Business Publishers	....	6	6	6	— 2	6	10
28¾	17½	United Carbon	1800	18½	17⅝	18½	+ ¼	18¼	18½
7½	4	United Cigar Stores	22500	7½	6⅛	7¼	+ 1⅛	7	7⅛
76	60¼	*Do preferred 6	400	76	74⅞	76	+ 9⅝	73	80
31	16⅞	United Corporation ¾	496500	26⅛	24⅛	24¾	— 1⅛	24⅝	24¾
52¾	44¾	Do preferred 3	9300	51⅛	50¼	50⅞	— ⅛	50½	51
3	2	United Dyewood	....	2	2	2	— ½	2⅛	4
12	3	United Electric Coal	8500	10¼	8	8¾	+ ¼	8½	9⅜
67⅞	51¼	United Fruit 4	4600	61	58¼	61	+ 1½	60½	61
37½	27⅜	United Gas & Improve 1.20	80000	33¼	31⅝	32¼	— ⅞	32¼	32½
103¼	98½	Do preferred 5	2100	103¼	102¼	103⅛	+ ⅜	103	103¼
31⅞	23¼	United Piece Dyeworks	300	26	25⅝	26	— 1⅛	25	27
9⅝	5¼	United Stores Corp A	15700	9⅝	7⅝	9	+ 1½	9	9¼
52	37⅛	Do preferred 4	1700	52	48	50	+ 2¼	50⅛	51⅛
37⅛	30½	U S Cast Ir Pipe & Fdy 2	15800	32⅛	30½	31¼	— ⅜	31	31¼
10	7¼	U S Distributing	200	9	9	9	— ⅜	8½	10
1⅜	1	U S Express	100	1	1	1	....	1	1⅜
12½	7⅞	United States & For Sec	2600	10½	10	10	....	10⅛	10⅞
90	80	Do preferred 6	300	89¾	89¾	89¾	— ¼	88¼	89¾
30½	17	United States Freight	700	28	25¼	26	....	24	27
50	40¼	U S Gypsum 1.60	1600	47	46	46½	— 1½	46¼	46½
12⅜	5⅞	U S Hoffman	500	11½	11	11¼	+ ¼	11⅛	12
77⅝	38	U S Indus Alcohol 2	10700	43⅝	40⅝	41	— 1¾	40½	40⅞
10⅞	7	U S Leather	1300	9¼	8¼	9¼	— ⅝	9¼	9⅜
15⅞	7	Do A	500	12⅝	11⅞	11⅞	— 1⅛	12½	11⅛
85	69½	Do prior pfd 7	200	85	85	85	+ 1½	83	85
36¾	26¼	U S Realty 3	14400	29½	24⅝	27	— 2¼	27⅜	27½
20⅜	11⅞	U S Rubber	6000	17⅝	16¾	17⅝	....	17⅜	17¾
38½	20⅞	Do 1st preferred	1400	29⅞	28¼	28¾	— ⅝	28¾	29½
25⅝	18½	U S Smelting & Ref 1	1500	21	19⅝	21	+ ⅞	21⅛	22
47	42⅜	Do preferred 3½	200	46	45¼	45¼	— ⅝	45⅛	48½
152⅝	135¼	U S Steel 7	280300	140¼	135¼	137⅝	— 2⅝	137¼	137½
150	143⅛	Do preferred 7	2400	149⅝	148½	149½	+ ⅝	149⅛	149⅝
71⅞	60⅛	U S Tobacco 4.40	600	71¼	70	71¼	+ 1¼	71¼	71½
41½	28	Universal Leaf Tobacco 3	5300	41½	37⅝	41	+ 2¾	40⅝	40⅞
110	102	Do preferred 7	....	109½	108½	109½	+ 1½	109½	111¾
42	29	Universal Pictures 1st pfd 8	....	32	32	32	— 3	31	40
4	2	Universal Pipe & Radi	3500	2⅝	2	2⅛	— ⅝	2¼	2½
31	21½	Utilities Pow & Light A 2k	38000	26¾	24⅛	26⅝	+ ⅝	26⅛	26⅝

—V V V—

1931 High	1931 Low	Stock and Div. Rate $	Sales	High	Low	Last	Net Change	Closing Bid	Closing Asked
2	⅝	Vadsco Sales	1300	1¼	1	1	....	1	1¼
76¾	45⅛	Vanadium Steel 3	450900	63¾	53¼	55½	— 6½	55½	55¾
3¼	2	Virginia Car Chemical	1500	2⅛	1⅞	2	— ⅛	1⅞	2
17	11½	Do 6% preferred	1400	12	10¼	10¼	— 1⅜	10	12½
71⅝	65	Do 7% preferred 7	200	66	65	65	— 1¼	66	68
106	98¼	Virginia El & Pow 6% pfd 6	....	105¾	103½	105⅝	+ ¼	106	....
33⅛	22	Virginia Iron & Coke	....	31	31	31	....	31	34
67⅛	60	Do preferred	....	60	60	60	....	60	67
71⅝	41½	*Vulcan Detinning 4	....	62	56	61¼	+ 5¼	59	60½
92⅛	90	*Do preferred	....	92⅛	90	90	+ ⅛	90	92

—W W W—

1931 High	1931 Low	Stock and Div. Rate $	Sales	High	Low	Last	Net Change	Closing Bid	Closing Asked
26	14¾	Wabash R R	400	16¼	15⅛	15¼	+ ⅝	15	17
51	29	Do preferred A 5	500	30	29	29	— 3	27	32
27⅞	22	Waldorf System 1½	1700	23	22¼	22¼	— ¼	22½	23
15	10¼	Walworth Co 1	2200	10⅝	10¼	10⅝	— ⅝	10⅜	10⅝
27½	13¾	Ward Baking A	400	21⅛	20	20	— 6	19	20
8⅝	3½	Do B	1600	6	5⅝	5½	— ¼	5½	6
20⅝	10¼	Warner Bros	151300	12¼	10⅛	11⅝	+ ⅝	11⅝	11⅝
40½	24¾	Do preferred 3.85	400	26	24¾	24¾	—13¾	25	40
7⅝	4¼	Warner Quinlan	400	5	4½	4½	— ⅛	4½	5
46⅝	27¼	Warren Brothers 3	5500	39¼	37½	37⅝	— 1⅛	37⅝	38
49⅞	41¼	Do C V preferred 3	....	46	44	44	— 2	43¼	45⅞
32	24	Warren Pipe & Foun 2	900	30	29	29	+ 1	29⅛	32
60	58¼	Webster-Eisenlohr pref 7	....	58¼	58¼	58¼	....	57	80
26¼	21¼	Wesson Oil & Snowdrift 2	1200	24¼	23⅝	23⅜	— ¼	23¼	24
57⅛	54½	Do preferred 4	5000	57⅛	55½	55⅞	— 1⅛	55	57
105	99	West Penn Electric A 7	....	105	104¼	105	+ ¼	103½	105
103	95	Do 6% preferred 6	....	101¼	100	100	— 3	100	101
112	103	Do 7% preferred 7	....	111⅝	110⅝	110⅝	....	110⅝	111
112½	103¼	West Penn Pow 6% pfd 6	....	112	111½	112	+ 1	111¾	....
120	102½	Do 7% preferred 7	....	119	116¾	117	+ ½	116½	119
44½	24½	West Dairy Prod A 4	600	40	36	38½	— 4	36½	40
12⅞	4¾	Do B	5100	10⅞	9⅞	10	— ½	9¾	10
19⅝	13¼	Western Maryland	5200	14¾	13⅝	14	— ⅝	14	14½
14¾	10	Western Pacific	100	11	11	11	— ¼	10	11½
31⅝	23	Do preferred	....	23½	23	23	— 1	23	24
150¾	127¼	Western Union 8	5800	132⅞	128	130	+ 1	129½	131
36⅛	31¼	Westinghouse Airbrake 2	3700	32⅝	31⅛	32¼	+ ¼	32	32⅜
107¾	79	*Westinghouse Electric 4	148700	86¾	79	79	— 6⅞	79	79¼
119½	100¼	*Do first preferred 5	....	107	100¼	101	— 4½	100	105
28	20½	Weston Electric Inst 1	500	23	22½	22⅝	— ⅝	22¼	24
40	19⅞	Westvaco Ch Products 2	2100	34½	30	33¾	+ 2¼	33	33½
2⅞	1	Wextark Radio	3000	1¼	1⅛	1⅛	— ⅛	1⅛	1¼
90	80	Wheeling & Lake Erie	....	85	80	80	— 5	75	85
94	85	Do preferred 4	....	85	85	85	— 5	80	85
26¼	19¼	White Motor 1	2600	20¼	19⅞	19¾	....	19⅛	20
47¾	39	White Rock Min Sprgs 4a	100	43¼	43¼	43¼	— ⅛	43	45¼
5	2½	White Sewing Mach	7000	5	4	4½	— ⅛	4⅛	4⅜
10½	6	Do preferred	700	10½	9	10½	+ 3	10	11½
9⅝	6¼	Wilcox Oil & Gas	5100	9	7¼	8⅜	+ 1⅜	8¼	9
8	4⅞	Willys Overland	4300	6⅞	6¼	6¼	— ⅛	6¼	6⅜
54	44¼	Do preferred 7	500	50⅛	49⅝	50⅛	+ ⅝	50½	52
3¾	2⅛	Wilson Co	1900	2½	2¼	2½	....	2¼	2⅝
14¾	5½	Do A	2200	6¼	5½	5⅝	— ¾	5½	6¼
51¾	32¼	Do preferred	600	34	33¼	33¾	— ¼	33½	35
65⅝	54⅝	Woolworth 2.40	45000	64⅛	60	61⅝	— 1¾	61⅛	61½
106⅞	59⅝	Worthington Pump	87100	84¼	72¾	76¼	— 6¼	75½	76½
95	82	Do preferred A 7	100	82	82	82	— 9½	81	92
83⅝	70	Do preferred B 6	600	73	71	71	— 3	65	79
80⅝	66¾	Wrigley (Wm Jr) 4	11700	77¾	72½	77	+ 4½	76⅞	77

—Y Y Y—

1931 High	1931 Low	Stock and Div. Rate $	Sales	High	Low	Last	Net Change	Closing Bid	Closing Asked
30	24¾	Yale & Towne 2	500	25	24¾	24⅞	— ⅛	24	25
15¾	9⅝	Yellow Truck & Cab	29900	12⅛	11⅝	12¼	— ¼	12⅛	12¼
76	75	Do preferred	....	75	75	75	— 1	55	75
29	20¾	Young Spring & Wire 3	4200	23	20¾	21⅞	— ⅛	21½	22½

—Z Z Z—

1931 High	1931 Low	Stock and Div. Rate $	Sales	High	Low	Last	Net Change	Closing Bid	Closing Asked
5¼	2⅝	Zenith Radio	1400	4⅛	3⅝	3⅝	+ ¼	3½	3⅞

Odd lots. *Ex-dividend. †Ex-rights. aPlus extras. bIncluding extras. dPartly stock. ePaid in scrip. fPaid last year. hPaid so far this year. jPayable in stock. kCash or stock. lPayable when earned. qPayable 1-10 of share in Class A stock quarterly. xCash and 4% in stock.

Correct Solutions for "Old Glory" Contest No. 10

1—Pershing leading his boys in great British victory pageant, July 19, 1919.

2—Yankees in peace march up the Champs Elysees in Paris victory parade, July 14, 1919.

3—Welcome to Commander Byrd on Broadway after his North Pole flight, June 23, 1926.

4—General Pershing inspecting his troops at Chaumont, September, 1917.

5—First flight by man in heavier-than-air machine, December 17, 1903.

6—Arrival of Byrd at Little America after trip over the South Pole, November 29, 1929.

7—Surrender of German navy in the presence of Allied ships in the North Sea during the World War, November 21, 1918.

8—Americans' first major engagement of the World War at Cantigny, May 28, 1918.

Authority for these above dates will be found in the Encyclopaedia Britannica, the new Encyclopaedia Americana and "A History of the United States" by Wilbur Gordy.

Follow This Excerpt From the "Old Glory" Contest Rules

If upon comparison with the duplicate set of answers you are holding on Contest No. 10, you find that your answers contain not more than three (3) errors, you will address a postcard or telegram to the Sun-Telegraph, in care of "Old Glory Contest," Telegraph Square, Pittsburgh, Pa., reading as follows: "I have made only (here state number of errors) errors in Old Glory Contest No. 10." The contestant's name and address must be plainly written or printed below. The postcard or telegram must be received at the place of business of the Sun-Telegraph, Telegraph Square, Pittsburgh, Pa., not later than 11 P. M. on Friday, April 17, 1931. The winners of Old Glory Contest No. 10 will be published in the Sun-Telegraph Sunday, April 26, 1931, or as soon thereafter as possible. The Sun-Telegraph shall not be bound to any statement in any such postcard or telegram, but no weekly group of pictures and answers will be considered unless such a postcard or telegram shall thereafter be received within the time limit specified above from the contestant transmitting the same. Any false statement in any such postcard or telegram may disqualify the contestant named therein from further participation or consideration not only in such weekly contest but also in any previous or subsequent "Old Glory Contest."

Here Are the Winners in "Old Glory" Contest No. 8

FIRST PRIZE WINNER—$60.00
Mrs. Wm. Zamsky, 1115 E. Warrington Ave., Pittsburgh, Pa.

SECOND PRIZE WINNER—$30.00
Ruth Botts, 208 Lincoln Ave., E. E., Pittsburgh, Pa.

THIRD PRIZE WINNER—$25.00
Helen Luella Laughlin, Canonsburg, Pa.

FOURTH PRIZE WINNER—$20.00
Mrs. Jos. Mercier, Martinsburg, W. Va., care L. A. Fravel, R. F. D. No. 2.

FIFTH PRIZE WINNER—$15.00
Wm. Grey, 55 Windsor Road, Brentwood, Pittsburgh, Pa.

TEN PRIZES OF $5.00 EACH:

Catherine Kingsley, Emlenton, Pa.
Cornelius C. Kantz, 9 Holt St., S. S., Pittsburgh, Pa.
Paul E. Miller, 36 Merrit Ave., Pittsburgh, Pa.
Paul Eckman, Mt. Pleasant, Pa.
F. Okey Minor, Box 136, Greensboro, Pa.
M. F. McVay, Seton Hill, Greensburg, Pa.
Ida C. Beverage, R. 10, Lake Lynn, Pa.
Sister Mary Edward, St. Anselm's Convent, Swissvale, Pa.
Nelle Shumaker, Distant, Pa.
Robert McKinney, Hannibal, O.

TWENTY PRIZES OF $2.50 EACH:

Rev. P. Martin, O. S. B., St. Vincent Archabbey, Latrobe.
Mrs. Mary Morris, 1700 Nevada St., Wellsville, O.
Joseph Johnson, 7150 Orchard Way, Swissvale, Pa.
Mrs. R. G. Wilson, 242 Ohio St., Johnstown, Pa.
Estelle S. Kinter, 336 Taylor Ave., Indiana, Pa.
Eddie Parucha, 2408 Collins St., McKeesport, Pa.
Joseph Rotthoff, 1366 Troy Hill Rd., N. S., Pgh., Pa.
Jacob Miller, Jr., 32½ Market St., Brownsville, Pa.
Paul Steele, 214 Lowell St., Vandergrift, Pa.
Miss Edna Ringler, 334 North St., Meyersdale, Pa.
Sister M. Leona, St. Anselm's Convent, 7145 Church St., Swissvale, Pa.
Henry Schmoker, 1366 Troy Hill Rd., N. S., Pgh., Pa.
Miss Katherein Schlachter, 1114 Kilkenbeck St., N. S., Pittsburgh, Pa.
Samuel C. McKnight, 1135 N. Negley Ave., Pittsburgh, Pa.
Carrie Lee Wylie, 221 N. Dithridge St., Pittsburgh, Pa.
Mr. A. L. Marino, 1125 Boulevard of the Allies, Pgh., Pa.
Mrs. L. H. McCamey, 49 Homestead Ave., Bradford, Pa.
Margaret Laird, 366 Grant St., Sharon, Pa.
Mrs. Dora M. Lewis, Pierce, W. Va.
Mr. J. W. Rondel, Roosevelt Hotel, Pittsburgh, Pa.

Names of Winners in "Old Glory" Contest No. 9 Will Appear Next Sunday

WOMEN VOTERS PLEDGE AID TO DRY CANDIDATE

National Body Appeals to Hoover in Enforcement; Mrs. Pinchot Hits Gangs

WASHINGTON, April 11.—(INS.)—Plunging into the political arena with all the enthusiasm of veteran politicians, the Women's National Committee for Law Enforcement today appealed to President Hoover to lead the prohibition movement, and called on women generally to vote for a dry candidate for president in 1932 regardless of party lines.

The women first submitted a report to the President, calling for strict enforcement of the Eighteenth Amendment and opposing all forms of modification. The report, presented by Mrs. Henry W. Peabody, militant dry, of Florida, declared an affiliation of women's organizations, totaling 12,000,000 of the "weaker sex," were ready to enter politics on the dry side of prohibition in the next campaign.

CONDEMN LENIENCY

After that, members of the committee discussed current political and social problems, featuring many startling recommendations. Among other things, the speakers approved the Wickersham commission's report, condemned judicial leniency toward prohibition offenders, demanded legal punishment of the buyer of illicit liquor, urged censorship of wet scenes in the "movies," encouraged development of athletics among children, appealed to parents to stop drinking and criticized male leadership of the nation.

There was an abrupt adjournment of the session, when fire started adjoining the hotel room in which the women were meeting.

The appeal to President Hoover to lead the dry movement was made by Mrs. J. C. Urquhart, of Los Angeles, while Mrs. Clement L. Shaver, wife of a former Democratic national chairman, appealed to women to support a dry nominee in 1932. She declared talk of a third party was futile, since it was certain to lose. She said:

TAKE DRY STAND

"Unquestionably, the course for drys to pursue, irrespective of party affiliations, is to vote for the dry candidate as in 1928—for the great protagonist of prohibition, of supreme importance, greater than that of a third party, is that women in both parties thus stand and vote together in perfect unison and so win the victory."

To this, Mrs. Urquhart added:

"We further need to remember at all times that we are half of the voting power of this country. We must look beyond partisan politics, keeping always in mind the great cause we serve and vote unitedly."

A threat to the Democrats was voiced by Mrs. J. O. Ross, temperance leader, of Houston, Tex. She warned that Texas would vote for a Republican dry in 1932 just as in 1928 if the Democrats nominated a wet for president.

The criticism of male leadership came from Mrs. Edna G. Fuller, a Florida legislator. She said:

"The great and challenging program (of the drys) demands men and means proportionate to the task—and that we have not yet had so far."

MRS. PINCHOT SPEAKS

Mrs. Carrie Chapman Catt, noted suffragist leader in the days of the battle for the Nineteenth Amendment, voiced the indorsement of the Wickersham report. She said the commission had voiced a policy, "taken from the W. C. T. U.," of "observance and enforcement—not repeal." She approved the Eighteenth Amendment as the best liquor law she had observed anywhere in the world.

As though to prove the committee was not entirely Democratic, Mrs. Cornelia Bryce Pinchot, wife of the governor of Pennsylvania, appealed to the people to run gangsters out of power. She condemned leniency in the courts toward liquor violators and charged that courts and judges in large cities such as New York, Chicago, Baltimore and Philadelphia "are being used in many cases to defeat the ends of justice." She said present conditions are "our own fault."

Park to Address South Side Group

District Attorney Andrew T. Park will speak Tuesday at the luncheon meeting of the South Side Business Men's Association in the German United Evangelical Church, Jane street. M. D. Steinberger will be chairman of the committee in charge.

STOPS FALLING HAIR

LUCKY TIGER, a proven germicide, corrects dandruff and scalp irritations. World's largest seller—Money-Back Guarantee. Safe for adults and children. At Barbers and Druggists.

LUCKY TIGER

Deafness

Mr. Geo. H. Wilson, inventor of the Common Sense Ear Drums (FOR THE RELIEF OF DEAFNESS AND HEAD NOISES) will be in Pittsburgh at the William Penn Hotel six days, April 14th, 15th, 16th, 17th, 18th, and 19th. Office hours from 9 A. M. to 5 P. M. each day including Sunday, for the purpose of showing and explaining the merits of the Invisible Common Sense Ear Drums, which have been on the market for the past 38 years. There will be no charge for consultation or examination of your ears. If it is not convenient to call at the Hotel, write to the home office for free booklet on the relief of Deafness.

Wilson Ear Drum Co.,
104 Todd Bldg., Louisville, Ky.

'BOOZE, FOUL AND OUT!' HE CRIES

Photo by Pittsburgh Sun-Telegraph.

FIERY BILLY!—The Rev. Billy Sunday pictured last night after he arrived in Pittsburgh to speak on liquor in two churches under National Anti-Saloon League auspices.

SUNDAY HERE, DEPLORES VICE

"The world's topsy-turvy and it'll have to be turned upside down to be right side up."

"Billy" Sunday, famed evangelist, uses these words to describe the morals and manners of the twentieth century. He was in Pittsburgh today to make two church speeches, one at Emory Methodist Episcopal Church, East Liberty, and the other at the First United Presbyterian Church, North Side.

Sunday says he is appalled at the lawlessness of the modern "bootleg generation." Speaking for the Anti-Saloon League, he regrets efforts to repeal prohibition, denies it is a good political issue, saying that:

"The hope of the country lies in the churches. For a while, we looked to the Democratic party to help. But Raskob had to step in and split the party in half with his talk against prohibition, instead of finding a real issue. The South will never go wet."

Told of vice and political conditions in Pittsburgh, he said:

"I am amazed. Pennsylvania is the most fertile field for the spread of the gospel word in the North. People here are truly religious.

"From what I'm told, however, the state and Pittsburgh must be honeycombed with vice fully as bad as Chicago or New York."

Women Ask Repeal Of Finnish Dry Law

HELSINGFORS, Finland, April 11.—(AP.)—The petition signed by 100,000 women of Finland, asking repeal of the Finnish dry law, was presented to the President of the Republic today by ten prominent leaders of the anti-prohibition movement. The women signers, among whom are several of the most prominent women in Finland's public life, and temperance leaders, declared in the petition that the prohibition law was an obstacle to temperance work.

Montefiore League Smoker on Tuesday

Men prominent in civil and political life will attend the second annual smoker of the Montefiore Civic League of Pittsburgh Tuesday night in the league's clubrooms, 5602 Baum boulevard.

Speakers will include District Attorney Andrew T. Park, Attorneys Benjamin Lencher and Joseph E. Reich, State Senator James J. Coyne and Traffic Magistrate William J. Soost. There will be music and entertainment.

Wed Fifty Years, To Hold Dinner

A reception and dinner will be held in the Keystone Athletic Club tomorrow evening, on the golden wedding anniversary of Mr. and Mrs. James H. Field, of the Bower Hill road, Mt. Lebanon. Mr. and Mrs. Harold H. Field will be host to 60 guests. In the receiving line will be, besides the hosts and honor guests, Mr. and Mrs. Clarence E. Field and Mr. and Mrs. Wilbur H. Field.

Police Radio Test Set for Tuesday

The new police broadcasting station, set up to combat crime, will be tested from 1 to 5 a. m. Tuesday. City detectives in autos equipped with radio sets will cruise the city trying to pick up the messages from the broadcasting station in Mt. Washington, and endeavor to learn in which sections of the city such radio communication cannot be made.

MAN, 70, KILLED BY DRYS' AUTO

BARDSTOWN, Ky., April 11.—(AP.)—William Burkhardt, 70, was struck and killed near here today by an automobile in which federal prohibition agents were coming here to assist in the roundup of eight men charged with beating a man they accused of giving information against bootleggers.

J. L. Palmore, of Bowling Green, the driver, said the farmer stepped into the path of the car.

Warrants were issued today for the eight men, charged with having taken Tony Newton from his home near here after binding and gagging his wife, Mrs. Ida Newton, and slapping their children.

Newton said the gang threw him out of the car in Larue County, 15 miles from his home, after beating him with clubs.

PROF. A. F. SEWARD
WORLD'S FOREMOST
ASTROLOGER

What Do the Stars Hold in Store for You?

My Astrological Forecasts deal with business and social affairs such as signing papers and contracts, seeking employment, speculation, stocks and bonds, travel, love, courtship, marriage, health, etc.

Learn to go with the tide—not against it. Why not let the stars light the way!

My fee for a reading covering 17 pages is $1.00. DON'T DELAY—ORDER NOW. Send your name, address and birth date with a $1.00 bill, check or money order. You will be more than pleased with your Reading for 1931.

PROF. A. F. SEWARD
1541 Boardwalk Atlantic City, N. J.

(Advertisement)

ONE CENT A DAY PAYS UP TO $100 A MONTH

The Postal Life & Casualty Insurance Co., 7799 Dierks Building, Kansas City, Mo., is offering a new accident policy that pays up to $100 a month for 24 months for disability and $1,000.00 for deaths—costs less than 1c a day—$3.50 a year. Over 68,000 already have this protection. Men, women and children, ages 10 to 70, eligible. Send no money. Simply send name, address, age, beneficiary's name and relationship and they will send this policy on 10 days' FREE inspection. No examination is required. This offer is limited, so write them today.

Play In Your Own Backyard

EVERY parent knows of the dangers to which every child is exposed when playing on the streets. Save yourself from this anxiety by making your back-yard into a playground. With a little planning and planting, you can make any back-yard into an attractive place—where your children can play in safety, and in beautiful surroundings. You will find a lot of information about gardening and where to buy your garden supplies on today's

FARM AND GARDEN PAGE

FIREMAN RINGS ALARM FOR RIDE

Hoseman T. N. Rebele, 37, of 1200 Success street, was sent home from No. 47 Engine Company this afternoon by Battalion Chief Martin Loebig because he fell off the water wagon.

Two hours later Hoseman Rebele found himself at Marshall avenue and Brighton road with no water wagon or any other conveyance to take him home. He pulled the fire alarm box, police say.

Chief Loebig arrived with two companies. He found Rebele and obliged him with a ride to Woods Run Police Station, where he was locked up on a suspicious person charge for a hearing before Magistrate Ray Schneider.

HELFER NAMED BY JEWELERS

Leonard D. Helfer was elected president of the Pittsburgh Jewelers Club at a recent meeting of the organization in the Hotel William Penn. Emanuel DeRoy was elected vice president. Other election results were, Clifford Pugh, secretary, and William J. Kappel, treasurer.

Mr. DeRoy

An effort is being made by the organization to bring the national convention of the National Association of Jewelers to Pittsburgh, and preliminary plans were discussed at the meeting. The organization has a membership of more than 1,000 jewelers.

Mr. Helfer

The Pittsburgh Jewelers Club consists chiefly of local jewelers, and plans for extending the membership to the tri-state area were discussed at the meeting. It was announced a membership drive would be launched in the near future.

81 New Cases Put Under Quarantine

The City Department of Health reported these new cases in quarantine: Scarlet fever, 5; measles, 29; whooping cough, 5; mumps, 14; chickenpox, 19; pneumonia, 8, and erysipelas, 1.

JAPAN'S PRINCE 'SEES' GOTHAM

NEW YORK, April 11.—(AP.)—Prince and Princess Takamatsu, of Japan, enjoyed a big day in their "city of dreams" today despite the fact they are technically incognito.

There was a visit to the Metropolitan Museum of Art, military salutes and escorts, waving throngs, bands, a welcome at City Hall, luncheon with Mayor Walker as host, a visit to the National Broadcasting Company studio and a special broadcast in their honor, a tour through the Chrysler Building and a dinner from the city's Japanese residents.

Tomorrow they will rest.

Mounted police and cavalry of the New York National Guard escorted the party down Fifth avenue from the museum to the City Hall for the Mayor's welcome. At City Hall plaza soldiers, sailors and marines flanked a crowd of more than 4,000. Army and police bands played the American and Japanese national anthems.

The Prince called New York the city of his dreams. His speech, in Japanese, was broadcast over the radio.

Monday the royal couple will review the cadets at the United States Military Academy at West Point.

Border Patrol Fires On Rum Smugglers

EL PASO, Tex., April 11.—(AP.)—Warfare between the United States border patrol and liquor smugglers flamed anew on the Rio Grande here last night.

Angel Olivares, 30, was in the Juarez hospital suffering from a gunshot wound in the head. Jose Badillo said shots were fired at him and Olivares as they walked.

George W. Linnenkohl, assistant chief of the United State Border Patrol said his men were first fired on by smugglers.

U. S. Seizes Five N. Y. Speed Boats

NEW YORK, April 11.—(AP.)—Acting directly under orders from Washington, federal agents today seized five large motorboats which they said were being fitted out with high-speed engines at various New York shipyards. The seizures were not explained other than that they were taken on technical charges of violating commerce rules.

3 RUM BOATS SUNK IN CHASE

PROVIDENCE, R. I., April 11.—(AP.)—Three small boats carrying 600 cases of liquor were sunk, one of the crew shot, and his companion and a coast guardsman were rescued from Mount Hope bay when one of the rum vessels blew up following a running battle with coast guardsmen early this morning.

Leopold Mousseau, of Fall River, Mass., was shot in the right leg during the chase. He, with his companion, Warren Mosker, of Vierton, R. I., are under arrest awaiting filing of formal charges by the Coast Guard.

RAID DISCLOSES GULF RUM RING

NEW ORLEANS, April 11.—(INS)—Federal phohibition agents today uncovered what they described as the most far-reaching rum syndicate that has ever come to light in the United States.

The agents seized a hidden radio station on Gladiola street. The station, officers said, directed the maneuvers of a rum fleet in the Gulf of Mexico.

Eight men, including Charles Andreas, the operator in charge of the radio station, were arrested by the federal authorities.

As a result of wire-tapping operations of the agents, numerous other arrests will be made in New York, Chicago, St. Louis, Memphis, Gulfport, Miss., and Biloxi, Miss., it was said.

The agents disclosed that the rum ring also used a fleet of airplants to spot the operations of the coast guard in the gulf in stopping rum ships from Belize, Hondouras, Vancouver and other ports.

(Advertisement)

AUTO RUNS 59 MILES ON GALLON OF GAS

Automobile engineers who worked for years in an effort to reduce gasoline consumption have found the solution in a marvelous invention that fits all cars. An actual test made by one of the engineers showed 59 miles on a gallon of gas. Thousands of car owners have already installed this new invention. They find quicker pick-up, instant starting, smoother running motors and more power. The Whirlwind Mfg. Co., Dept. 42-S Station C, Milwaukee, Wisc., for a limited time is offering a free device to those who will help introduce it. They also need men everywhere to make up to $100 weekly in their own territory taking care of local business. Write them at once for free sample and big money making offer.

Stop

In Monday's Papers
PICKERING'S
Will Make The
MOST IMPORTANT
ANNOUNCEMENT
IN 59 YEARS!

For Full Details See Monday Evening's Papers

Since 1872 'Nuf Ced'

Store Closed
All Day Monday

10th and Penn

Farm and Garden
Radio News

CLASSIFIED ADS
THE SUNDAY SUN-TELEGRAPH

Farm and Garden
Radio News

WANT AD CORNER
Fifth Ave. and Market St.

Visit Our New Downtown Office, Located at Fifth Avenue and Market Street. Courteous Clerks will assist you in every way with your advertising problems.

BRANCH OFFICES
Where Ads Can Be Left at Cash Rates:

Broad St., 6200	East Liberty News Co.
Brighton Rd., 3244	James Carey
Beaver Ave., 1437	Joseph Henchar
Brownsville Rd., 1401	F. Sholten
Brownsville Rd., 2605	J. H. Fulton
Brookline Blvd., 914	Brookline News Co.
Butler St., 5240	R. Kumer
Center Ave., 2167	Center News
Federal St., 220	P. & A. News Co.
Federal St., 921	Finn Bros.
Forbes St., 3806	C. M. Stauft
Homewood Ave., 540	Homewood News Co.
Dormont, Potomac & Espey	The Regent
Bellevue, Lincoln Ave., 518	Shannon News Stand
Braddock, Braddock Ave., 708	F. Klabans
Etna, Freeport St., 3	C. Eiszler
Millvale, Grant Ave., 422	Millvale News
Mt. Lebanon, Washington Road, 763	Armstrong Drug Store
McKees Rocks, Chartiers Ave., 716	John R. Nobie
McKeesport, Fifth Ave., 602	Nat Fulmer
Sharpsburg, Main St., 606	O. Weinberg
Swissvale, Edgewood Ave., 7600	Swissvale News
Wilkinsburg, Wood St., 1020	Lambright & Son
Carnegie, E. Main St., 153	Carnegie News

Pittsburgh Sun-Telegraph

Effective January 1, 1931.

LOCAL NET RATES.

CASH RATES:

23c per agate line 7 or more consecutive insertions.

25c per agate line 3 to 6 consecutive insertions.

35c per agate line 1 to 2 insertions. Situations Wanted, 12c per agate line 3 to 6 consecutive days, 10c per agate line 7 or more consecutive times, 8c per agate line.

CHARGE RATES:

24c per agate line 7 or more consecutive insertions.

27c per agate line 3 to 6 consecutive insertions.

37c per agate line 1 to 2 insertions. Minimum charge two agate lines. Cards of Thanks, Church Announcements, Deaths, Marriages, Birth and Marriage Notices, 30c per agate line.

The above rates apply only to the Metropolitan Pittsburgh District.

Your advertisement will be accepted at the above rates at The Want Ad Corner at Fifth Ave. and Market St. or at any of the agencies in Pittsburgh. Phone Grant 5400 for information regarding agency nearest your residence.

The rates are based on the agate line. There are 14 agate lines to the inch.

Always count box numbers as part of advertisement.

Always allow four words for box numbers.

If replies to advertisement have to be mailed (outside the city only) send 10c for postage.

MINIMUM SPACE FOR BREAKING COLUMNS:

2 columns	21 lines deep.
3 columns	42 lines deep.
4 columns	56 lines deep.
6 columns	84 lines deep.
7 columns	150 lines deep.

Death Notices 1

ANDERSON—On Friday, April 10, 1931, at 1:05 p. m., AUGUSTA R. ANDERSON (nee Peterson), beloved wife of Charles J. Anderson, in her 78th year. Funeral from her home, 2112 Arlington avenue, Sixteenth Ward. Notice of funeral later. (Chicago, Ill., and Philadelphia, Pa., papers please copy.)

BELL—Friday, April 10, 1931, SADIE E. BELL, in her 77th year, at the home of her son, George Milton Bell, 7529 Mulford street. Funeral from Taylor's funeral home, 7127 Kelly boulevard at Homewood, Monday at 2:30 p. m. Friends invited.

BLACKMORE—On Friday evening, April 10, 1931, at 8:40 o'clock, RACHEL STEEN, widow of James Blackmore, Jr. Funeral services at her late home, 5807 Elmer street, on Monday afternoon, at 3 o'clock.

BLAIR—At Atlantic City, on Thursday, April 9, 1931, at 8:45 p. m., THOMAS J. BLAIR, husband of Stella Grimm Blair, of 5537 Fifth avenue, Pittsburgh. Friends received at H. Samson's, 537 Neville street, where services will be held Monday, April 13, at 10:30 a. m.

COCHRAN—On Thursday evening, April 9, 1931, at 10 o'clock, CLARENCE STURGEON COCHRAN. Services at his residence, 5552 Bryant street, East End, Monday afternoon at 2 o'clock. Burial private.

DAVIS—On Thursday, April 9, 1931, at 6:15 p. m., WILLIAM A. DAVIS, beloved husband of Hallie Marks Davis and father of Charles M. Davis, Fay A. Davis and William R. Davis, aged 79 years. Funeral services at his late home, 7426 Trevanion avenue, Swissvale, on Monday, April 13, at 2:30 p. m. Interment in Braddock Cemetery. (Cumberland, Md., papers please copy.)

EBAUGH—On Friday, April 10, 1931, at 3:50 p. m., CARRIE B., aged 69 years, widow of Albert Ebaugh and mother of Lionel and Chester Ebaugh. Remains at the home of her son, 19 Canterbury road, Ben Avon Heights, until Sunday evening. Services and interment at Baltimore, Md., Monday.

EDWARDS—On Friday morning, April 10, 1931, at 1:20 o'clock, Rev. DANIEL C. EDWARDS, husband of Zeruiah Thomas Edwards. Services at his residence, 782 Loretta street, East End, Monday afternoon at 3 o'clock. Burial private.

EISENBEIS—On Friday, April 10, at 1:30 p. m., FLORA MENN, wife of Philip M. Eisenbeis, aged 28 years. Funeral from her parents' home, 905 Stanton avenue, Millvale, Pa., on Monday, April 13, at 2:30 p. m. Friends are invited.

ELPHINSTONE—On Saturday, April 11, 1931, at 5:50 a. m., MARGARET ELPHINSTONE (nee Swinehart) in her 75th year. Widow of David Elphinstone and mother of Harry R. and Paul A. Elphinstone. Funeral services at the residence of her son, Paul A. Elphinstone, 3544 California avenue, North Side, Monday, April 13, at 2 p. m. Friends are invited.

FAUST—At Braddock General Hospital, on Friday, April 10, 1931, at 10:30 p. m., DEAN FAUST, aged 9 years, son of Mr. and Mrs. Russell Faust. Funeral services at his late home, 2301 Manor avenue, Swissvale, Pa., on Monday, April 13, at 2:30 p. m. Interment in Monongahela Cemetery.

FISHER—On Saturday, April 11, 1931, at 4:35 a. m., HARRY FISHER, husband of Carrie Woehley Fisher, in his 58th year. Funeral from his late residence, 2814 Vernon street, North Side, on Tuesday at 2 p. m. O. H. Perry Council No. 230, O. of I. A., and friends invited.

Death Notices 1

FRAZIER—On Friday, April 10, 1931, at 2:30 a. m., BERNARD MERLE, son of B. Merle and Mary J. Dale Frazier. Funeral from the residence of his parents, 3406 Shadeland avenue, North Side, on Monday, April 13, 1931, at 9:30 a. m. Solemn requiem high mass at St. Francis Xavier's Roman Catholic Church at 10 a. m.

GALLAGHER—On Friday, April 10, 1931, at 1 p. m., JOHN H. GALLAGHER, husband of the late Annie E. Reddick, aged 77 years. Funeral from his late residence, 519 Stanton avenue, Millvale, on Tuesday, April 14, at 8:30 a. m. Requiem high mass at St. Ann's Church at 9 a. m. Friends and members of P. & W. Veterans' Association, O. R. C. No. 217, B. of R. T. No. 179, Relief Association of Allegheny County and the Altar Society are invited.

GILROY—On Friday, April 10, 1931, at 7:45 a. m., ELIZABETH JOHNSTON, aged 84 years, widow of Thomas Gilroy. Funeral from her late home, 73 Kittanning street, Etna, Pa., on Monday, April 13, at 2 p. m.; services at Trinity Episcopal Church, Sixth street, Sharpsburg, at 2:30 p. m. Friends are invited. (St. Louis, Mo., papers please copy.)

GLYNN—On Friday, April 10, 1931, at 5:30 p. m., THOMAS A., son of John F. and Catherine Moon Glynn. Funeral from the home of his parents, 1221 Woodland avenue, North Side, on Tuesday, April 14, at 9:30 a. m. Solemn requiem high mass at St. Andrew's Roman Catholic Church at 10 o'clock. Friends are invited.

HARRINGTON—On Friday, April 10, 1931, at 6:05 p. m., JEREMIAH HARRINGTON, husband of Bridget Harrington (nee Moran). Funeral from her late home, 236 Ramsey avenue, Bridgeville, Pa., on Tuesday, April 14, at 8:30 a. m. Solemn requiem high mass at St. Agatha's R. C. Church at 9 o'clock. Friends and members of Veterans of Foreign Wars are invited.

HOOVER—On Friday, April 10, 1931, at 5:30 p. m., CARRIE HOOVER. Funeral from her late home, 3559 McClure avenue, North Side, on Tuesday, April 14, at 9 a. m. Requiem high mass at St. Francis Xavier's Roman Catholic Church at 10 o'clock. Branch No. 238, L. C. B. A. and friends are invited.

HUNTER—Entered into rest on Saturday afternoon, April 11, 1931, at 3:45 o'clock, HAZEL INEZ BISHOP, beloved wife of Howard Hunter. Funeral from her late residence, 129 Watkins avenue, Bellevue, Pa. Time of funeral announced later.

LERSCH—On Thursday, April 9, 1931, at 1:50 p. m., EMIL, beloved husband of Hazel Fritz. Funeral from the residence of his father, Henry Lersch, 519 Lincoln avenue, on Monday, April 13, at 8:15 a. m. Solemn requiem high mass at St. Joseph's Church, Bloomfield, at 9 o'clock. Friends invited.

MONTGOMERY—On Saturday, April 11, 1931, at 4 a. m., CHARTERS MONTGOMERY, Sr., husband of the late Elizabeth Watson Montgomery. Services at his late residence, 2666 Brighton road, North Side, on Monday, April 13, at 2:30 p. m. Friends invited.

McCORMICK—On Friday, April 10, 1931, at her home, 608 Spruce street, Irwin, Pa., EUGENIA McCORMICK. Funeral services at her late home, Monday, April 13, at 2 p. m. Interment in the Irwin Union Cemetery.

McGUIGAN—On Saturday, April 11, 1931, at 6:05 a. m., Rev. Father B. G. McGUIGAN, pastor of Matara Dolorsa Parish, Chicora, Pa. Funeral announced later.

PHILIPPE—Suddenly, on Friday, April 10, 1931, at 3:40 p. m., CATHERINE BEHMAN, aged 48 years, beloved wife of Joseph Philippe, daughter of the late Samuel and Mary Behman. Survived by two sisters and three brothers. Funeral from E. C. Koontz mortuary, 1719 Brownsville road, on Monday morning at 9:30 o'clock. Solemn requiem high mass at St. Wendelin's R. C. Church at 10 o'clock. Interment in St. Wendelin's Cemetery.

RAHER—On Friday, April 10, 1931, at 6:15 a. m., JOSEPH V., husband of Estella Burns Raher. Funeral service on Sunday afternoon at 2:30 at his late residence, 70 Park avenue, West View. Friends of the family and members of L. O. O. M., No. 46, are invited. Take car No. 10.

RITTLE—On Saturday, April 11, 1931, at 8:15 p. m., ROBERT J., son of William P. and Mary Rhall Rittle, in his 17th year. Funeral from family home, 605 Chester avenue, N. S., on Tuesday morning, April 14 at 8:30 o'clock. High mass of requiem at Church of Annunciation, at 9 o'clock.

ROBINETT—Suddenly, at Cleveland, O., on Thursday morning, April 9, 1931, Miss MARGARET E. ROBINETT, daughter of William Robinett and sister of Mrs. Ella Kunkler. Funeral from the home of Mrs. Howard Gormley, 27 Parke street, Crafton, on Monday morning, April 13, at 8 o'clock. Requiem high mass at St. John's Church, South Side, at 9 o'clock. Friends are invited. Interment in Calvary Cemetery.

SEVERT—On Friday, April 10, 1931, at 9:30 a. m., HILDA SEVERT, in her 25th year. Services at the residence of her mother, Mrs. Christ Bergman, No. 3 Vine street, Etna, on Monday, April 13, at 2:30 p. m. Friends are invited.

SINGER—Suddenly, on Saturday, April 11, 1931, at 5 p. m., ROBERT R. SINGER. Funeral services at his late residence, 1085 Shady avenue, Monday afternoon, at 3 o'clock. Interment private.

STROEMPL—At St. Francis Hospital, on Saturday, April 11, 1931, at 11:30 a. m., HENRIETTA DITTMER, wife of the late Franz Stroempl, aged 74 years. Survived by one son, John; one daughter, Sister Henrietta; one sister, eight grandchildren and two great grandchildren. Funeral from the home of her niece, Mrs. Anthony Klaus, 2401 Hobson street, Brookline. Notice of time later. (Via car No. 39 to Bruining street.)

WALKOW—On Saturday, April 11, 1931, at 5:30 p. m., at his home, 230 Collins avenue, F. E. AARON BENJAMIN WALKOW, beloved husband of Jennie Walkow, aged 63 years. Funeral from his late home, on Sunday, April 12, at 3 p. m.

WATERS—On Saturday, April 11, 1931, at 7:20 p. m., PATRICK J. WATERS, husband of Julia Collins Waters and son of Patrick and Ellen Reynolds Waters, at the parents' residence, 14 Beltzhoover avenue, Mt. Washington (near Kathleen street). Notice of funeral later.

WILDE—On Thursday, April 9, 1931, at 1:50 a. m., EMMA MFUSCHKE, widow of Gustav Wilde, in her 71st year. Services at her late residence, 135 Hornaday road, Carrick, Pittsburgh, on Sunday, April 12, at 2:30 p. m. Friends invited.

MOUNT ROYAL MAUSOLEUM
Westminster Abbey of Pittsburgh.
Mt. Royal Cemetery—Mt. Royal Blvd.
Permanent entombment free from storm and winter weather, in a heated and lighted community mausoleum. Certificate of ownership furnished all purchasers and perpetual care assured by large endowment. Visitors admitted daily and Sunday.
Incomparably the Better Way
Empire Building Atlantic 3629

ALLEGHENY COUNTY MEMORIAL PARK
Get beautiful circular. Law Finance Bldg.

Notices 1-A

The family of Jacob Paul wish to express their thanks to friends and relatives for their kindness in their recent bereavement.

Florist 1-C

$5.00 Large Funeral Baskets,
Sprays, **$3.00**
PHONE ORDERS DELIVERED.
Mayflower 1753
Gidas Oakland Floral,
3707 Forbes St., Pittsburgh, Pa.

Funeral Flowers
Baskets $5.00 Sprays $3.00
Flowers Delivered Everywhere
DeMas Floral Co.
Jenkins Arcade. ATlantic 1585

Funeral Directors 1-D

Funeral Directors 1-D

When Money Is Close
Sensible Economy Will Do Wonders
This Complete (Adult) Funeral at
$247.50
WILL SAVE YOU APPROXIMATELY $100.

Includes removing and preparing of remains, outside case, floral crepe, palm decorations, newspaper notices, gloves for bearers, burial blanket, hearse and 2 cars, use of chairs, lamps, etc. Everything that is necessary with exception of grave and clothing.
WILL ANSWER OUT-OF-TOWN CALLS
4112 MAIN ST.
SCHENLEY 3000.

Grime & Blair
Funeral Directors.

Lost and Found 2

DIAMOND platinum bar pin, lost in Horne's, McCann's, or downtown dist., valued as keepsake. Very liberal reward. Hazel 2670.

Diamond Bracelet Lost Tuesday on Murray ave. Liberal reward. MO 5983.

DIAMOND ring found in East Liberty Dept. Party may have same by identifying. Penhurst 2772.

DOG—Part Fox Terrier and Bull, small, black, brown and white; name "Bozo," lost Thurs. nr. Craig and Forbes. Reward. 207 S. Dithridge st. MA 9705.

DOG—White and black terrier, lost in Circleville, Lincoln highway; license 1020. Reward. Mrs. G. Burkholder, McKeesport 27033.

FOUND—Place for adults to learn stenography without taking other subjects not needed. Boyd's, 535 Penn. AT 7371.

FOUND—SETTER DOG. OWNER CALL CARNEGIE 1950-J.

LOST—Dog; in search for (German police dog). License No. 21032; owner Rev. B. S. Mason, 657 Herron ave., Pgh. MA 0440. Please call if you locate same.

LOST—Pocketbook containing picture; return to 2209 Woodstock ave., Swissvale.

PURSE—Child's, with glasses and other small articles; lost on Murray, Forbes or Northumberland rd. Reward. Please call Sch. 0695.

WALLET—With driver's license and owner's card. Max J. Schickel. HE 1637-M.

WATCH, man's Waltham; J. S. Leech inside; lost Sat., Apr. 4; reward. AT 9287.

FOUND ON STREET CARS.
THURSDAY, APRIL 9.
Wallet, route 79.
Wallet, route 48.
Purse, route 12.
FRIDAY, APRIL 10.
Jewelry, route 88.
Purse, route 99.
Glasses, route 22-85.
Purse, route 42.
Information concerning these articles may be had by calling Pittsburgh Railways Co., Lost Department, Grant 7450. Ask for extension 148.

Special Notices 3

SOME WONDERFUL VALUES FOR CHURCHES

Here is an opportunity for the Ladies Aid Society or any group of ladies to get needed equipment for the church kitchen and dining room at a bargain.

BERNARD GLOEKLER CO.
1627-29-31-33 Penn Ave.
PITTSBURGH, PA.
GLOEKLER PITTSBURGH PA

Reduce!

Don't starve yourself to reduce. Rhea's Hollywood Gems help you to control your appetite. You eat less, but don't get hungry. Pure, wholesome, harmless, 80c doz. at store (3 for 20c.) $1 doz. mailed postpaid; 5 doz. $4 mailed postpaid.

Rhea's Bakery
441 Market st., Pgh. Phone AT 6561.

SPECIAL
9x12 Rugs Cleaned **$4.**
DOMESTIC AND ORIENTAL RUGS CLEANED, REPAIRED AND ALTERED BY EXPERTS.
B. H. Baredian Rug Co.
1332 FEDERAL ST.
Fairfax 9114

"BEESAY" seeds for readers of the Sun-Telegraph. See how to get yours. See the Farm and Garden Page.

PLUMBING fixtures, all kinds; easy terms. Mfgrs. Dist. Co., 325 Penn ave. Catalog.

WAREHOUSE Sale—Office furniture. Pgh. Office Equipment Co., 1201 Penn ave.

RATS, Roaches, Bedbugs, Moths exterminated. Rose Co., Fulton bldg. AT 8147.

Barbers 3-A

BARBER COLLEGE—Complete course, $25. We teach men and women, expert instructors. Largest practice in the city. 408 Third avenue, opp. Postoffice.

Where to Dine

GOOD food at the right price. Grant Restaurant, 612 Grant street.

Male Help Wanted 4

A JOB WITH A FUTURE

With a reliable, rapidly growing big business corporation, for a man who is willing to work through a six-month to two-year training period at small wages.

It is hard work, long hours, yet a wonderful opportunity for the right man.

An average man with better than average grit and determination can make good.

Necessary qualifications, age 28 to 45, unquestionable character, striking personality.

Earnings $1,800 to $3,000 per year during training period. Subsequent earnings average about $4,500 to $7,000 per year.

In replying, give age, experience, education, whether married or not, number of dependents. All replies confidential. Write V 60, Sun-Tele.

A LARGE CORPORATION

A large corporation founded in 1885 with offices in 60 of the principal cities, offers an opportunity for a man between 29-50 years old with character, pleasing personality, good education, capacity for study and systematic work, selling experience or other work which has brought him in contact with the public, an advantage. In answering, state your age, address, actual experience, whether married or single and other information which would indicate your qualifications. Write V 159, Sun-Telegraph.

A REAL OPPORTUNITY
Wanted men between ages 22 and 30 to solicit cleaning and tailoring, experience not essential; must have own car; good wages. Herron Hill Cleaning and Tailoring Co., 650 Herron Ave.

AUTO Driving School; license guar.; course $10. Ben Foreman, Grant 2895.

AVIATION training, all branches. Pittsburgh School of Aviation, 118 Sixth st.

BE A RADIO EXPERT
Practical instructions. Day and evening classes. Pittsburgh Auto & Trade School, 405 Penn ave., Pittsburgh.

CASH NOW
ADVANCEMENT ASSURED
SELLING
WESTINGHOUSE
ELECTRIC REFRIGERATORS
The enormous public acceptance of Westinghouse in the Pittsburgh district, makes this a wonderful sales opportunity.
You can earn real money now and our broad expansion program calls for many promotions this spring.
Experience is not necessary as we provide extensive training.
Apply 9 a. m. to 5 p. m. Monday or Tuesday.
WHITEHILL & DANFORTH, INC.
5816 PENN AVE.
ENRIGHT THEATER BLDG.

Distributor for South, Penna.
NEW AIR VALVE SPARK PLUG. PAT'D. Fully guaranteed. Big seller. Literature. 448 Hanna Bldg., Cleveland, O.

EXPERIENCED solicitors to drive Dry Cleaning Trucks. This is house to house work supported by liberal advertising. Apply 2236 La Place st.

MENTION THE SUN-TELEGRAPH WHEN ANSWERING ADVERTISEMENTS.

DAY DREAMS
Can Come True

All of us occasionally indulge in the delightful pastime of conjecturing and planning just what we would do if we ever became financially independent. The wonderful mental pictures we draw hold us, for a time, in a state of enraptured bliss. Inevitably, however, the grim return to reality always brings with it an almost overpowering sense of crushed defeat. The seemingly insurmountable obstacles in the path to real achievement stagger us.

Perhaps the principal reason for this reactionary sense of helplessness is the depressing realization of the highly indefinite and uninviting future our present position affords. Worse still, if we happen to be among the many unfortunates who have no position at all, the outlook cannot help but be dark. On the other hand, there is no greater contentment possible than that which comes to us with the knowledge that we are definitely on the right track; that the day dreams of the present will certainly develop into the realities of the future.

Today it is possible, even in the face of widespread business depression and its attendant unemployment, for reliable, industrious, far-seeing men to engage in immediately profitable work with unbounded possibilities for progressive achievement. This statement is not made to be discredited or, for that matter, accepted blindly. Anyone who is sufficiently interested in his own welfare to be curious about anything pertaining to his ability to make real money will become aware of the remarkable opportunities existing today if he will but conscientiously endeavor to find them.

Right on this page are listed many genuine offers of remunerative employment. To investigate them more thoroughly costs nothing. To refuse to do so may seriously involve your chances of realizing the fulfillment of your fondest day-dreams.

WM. HENRY WEIR, JR.

Male Help Wanted 4

Male Help Wanted 4

Shortage of Money No Longer a Drawback
Enroll Now on New Easy Payment Plan.
AUTO
Mechanics
Flying
Radio & Batteries
AVIATION
Aircraft Welding
Blue Print Reading
Electric, Pipe
Acetylene Welding
Free Ground Course Training—Classes for Women
PRACTICAL METHODS. VISITORS WELCOME ANYTIME.
PITTSBURGH AUTO & AVIATION SCHOOL.
405 PENN AVE., DOWNTOWN, PGH., PA. ATLANTIC 4179, DEPT.-19.
Oldest and Most Completely Equipped Trade School in U. S.

Refrigeration Salesmen

One of Pittsburgh's largest stores requires the services of thoroughly experienced outside salesmen, for nationally known electric refrigerators. No canvassing, liberal commission to men with a proven record. Give full details, past experience, sales record, references in your letter. Write N-282, Sun-Telegraph.

EXPERIENCED fancy dyer; married man preferred, good proposition to the right man. Write W-159, Sun-Telegraph.

FOR EMPLOYMENT SEE
Business Service Co. 802 Park Bldg.

I Offer You
GROCERIES
AT WHOLESALE
AND A WONDERFUL CHANCE TO MAKE
$15 A DAY
Besides

Yes, I'll give you Groceries at rock-bottom wholesale prices and a chance to pocket $15 in a day besides! Just send me your name and I'll give you some money-making, money-saving facts that will amaze you. I'll show you how L. C. Van Allen, of Illinois, quit a $23-a-week job, took hold of my proposition and shortly afterward reported earning $125 in a single week. Gustav Karnath, of Minnesota—farm laborer—made $20.35 the FIRST 5 HOURS. And Mrs. B. L. Hodges, of New York, says, "Making more money than ever before—from $18 to $20 a day." Of course some people make more than others. But these big earnings of a few of my Representatives prove the wonderful opportunities. And today I offer you a proposition EVEN BETTER than I gave these people.

No Experience Necessary

With Groceries at wholesale and $15 a day in your pocket, you would have cash to pay your bills, to buy new clothes, a radio, house furnishings, or take pleasure trips. You positively don't need any capital. You don't need any experience. You don't have to take any course of training. YOU CAN START RIGHT IN MAKING GOOD MONEY THE VERY FIRST DAY.

$15 a Day for Pleasant Work

All you do is call on your friends and my established customers in your locality and take care of their orders for my line of Groceries and other Household Necessities. This is very pleasant work. Your own home will be your headquarters. You set your own hours and work as you please. All orders from my customers must go through your hands because I never sell through stores. You alone get all the profits. In addition, I will supply you with Groceries, Toilet Goods and Household Necessities at our LOWEST, ROCK-BOTTOM, WHOLESALE PRICES. Thus you have a wonderful opportunity to SAVE BIG MONEY as well as to MAKE BIG MONEY.

Send No Money

If you want to, you can keep your present job and start in spare time. Oscar Stuart, of West Virginia, reports $18 profit in two and one-half hours' spare time. This shows the wonderful possibilities. So get the facts at once. YOU HAVE EVERYTHING TO GAIN. It costs nothing to investigate. In addition to giving you Groceries at Wholesale and a chance to clear $10 to $15 in a day, I also offer you a brand-new Ford Tudor Sedan as an extra bonus—IN ADDITION to your large cash profits. Here's a chance you can't afford to miss. Mail coupon now for these amazing new facts.

MAIL THIS

Albert Mills, Pres., American Products Co., 7594 Monmouth Ave., Cincinnati, Ohio.
Send me, without cost or obligation, all the facts about your new proposition that offers Groceries at Wholesale and a chance to make $15 in a day besides. Also explain your generous Ford Sedan offer.

Name ....

Address ....

(C) A. P. Co. (Print or Write Plainly)

IF YOU ARE WORKING
But realize that your prospects for the future are not what they ought to be, we can show you how to better your circumstances without changing your position. It will pay you well to at least inquire about this offer. Write A-127, Sun-Telegraph.

MALE STENOGRAPHER, Secretary, high-grade, unusual. COBY'S, Bessemer Bldg.

MIDDLE-AGED MAN FOR LOCAL POSITION. PERMANENT. APPLY SUNDAY 10:30-3:30. 315 EMPIRE BLDG.

MEN wanted, young 19 to 23, to sell local vacancies, high school graduates preferred; excellent opportunity for advancement; salary, good pay to start. Apply 10 a. m., 1018 Empire Bldg.

CLASSIFIED ADS ARE AMONG THE GREATEST MONEY SAVERS KNOWN.

GEORGE AND MARIE

MARIE: "George, why all the secrecy about this new job you have with Mr. Crab down in the Investment Bldg.?"

GEORGE: "There's nothing secretive about it, Marie. Mr. Crabb tells the whole story of the firm and its business in the large ad on this page today. It is signed with the firm's name

ELECTROLUX, INC.

MECHANICS
LEARN DRAFTING
New Classes Now Forming
MECHANICAL—STRUCTURAL
ROLLING MILL DESIGN.
Practical individual instruction by experts. Day, night or home study courses. Apply, phone, write
Universal Tech Institute
(Fourth Floor Columbia Bldg.)
248 FOURTH AVE. COURT 1539.

MEN

Meet me at Room 308, 643 Liberty Avenue, Keenan Building, 9 to 11 A. M. or 1 to 4 P. M. Monday. I have a good job for you. Something special for Pittsburgh and nearby territory. We pay weekly. Some selling experience helpful. Must be neat in appearance and industrious, age 25 to 50. Ask for Mr. Culbertson.

MEN WANTED
Electric refrigerator factories are employing more men this year than ever. People are buying refrigerators NOW more than ever. People MUST EAT and preserve food. They are sold on easy payment plan as cheaply as ice. THIS IS Electric Refrigeration's Biggest Year!
Men are learning this new trade day and nights in our shop. Why not you?
INDUSTRIAL TECH INSTITUTE,
4th Floor Investment Building,
239 4th Ave., Pittsburgh, Pa.

MEN
A real opportunity to make money is now available at 304 Investment Bldg.

ONE of Pittsburgh's leading manufacturers wants a representative in Sharpsburg, Sewickley, Donora, Waynesburg, Washington, McKeesport, Turtle Creek and other towns adjacent to Pittsburg. Also have openings for several local men. Personal interview only considered. Room 302, 429 Penn ave.

PUBLISHING CO. has opening for teacher during summer vacation. Comm., trainfares, salary. Write D 127, Sun-Tele.

Real Estate Salesman,
Prominent real estate concern requires the services of a hustling honest man, preferably under 40. Must be well acquainted with Pittsburgh, but former real estate experience not essential. Don't answer if you just want a job, but do if you want to make a place for yourself. State age, prior business experience and complete information with photo. Write F 127, Sun-Tele.

SALESMEN.
Capable of interviewing business and professional men, experienced security, real estate, book and insurance salesmen; can connect with a money-making proposition. See Mr. Nicholas 12 to 4 p. m. 1804 LAW-FINANCE BLDG.

SALESMEN—Sell embossed sign cards; every merchant a prospect; cost you 5c, sells for 15-20c; easy seller; send for full particulars. Martin-Clinton Co., 4 Court Sq., Brooklyn, N. Y.

SALESMEN—Manufacturer of new piece of furniture has opening for salesmen. Unlimited future for men selected. Write fully about yourself. Write T 159, Sun-Telegraph.

SHOE SALESMEN—High-grade development. COBY'S, Bessemer Building.

MENTION THE SUN-TELEGRAPH WHEN ANSWERING ADVERTISEMENTS.

Male Help Wanted 4

Male Help Wanted 4

MEN

While a man can, by reason of his own ability or activity, make a showing of success irrespective of the success or progress of his company, yet his ultimate opportunity and the permanence of his success are things which are determined by the stability and uniformity of the business with which he is associated. His opportunity for promotion is also largely determined by the rate of expansion of that business.

Likewise, the success, stability and expansion of a company are things which are caused, not alone by the physical properties of product and market, but by the intelligence, experience and judgment of management. Unless management reflects sound judgment, the course of that business cannot continue in success but must slide into failure.

What is true of a company, is true of a man. If good judgment is exercised and reflected in the selection of work to do, in the picking of the opportunity, and in the selecting of men with whom to associate all that needs follow is good hard work with sincerity, and success must and will result. Most men have sufficient ability and intelligence to make a success of the actual detail of any operation. Particularly is this true of sales work. The soundness of judgment as to what to do, and the state of mind in doing it—these are the determining factors.

When, in addition to the success qualities of management in a business, particularly in specialty sales work, there comes a product which, by its peculiar qualities and revolutionary ideas of service catches the imagination of the public and changes standards of value and accomplishment, an opportunity is created which opens wide the door for immediate and permanent success to men who possess sales ability or who desire to learn how to make money in sales work and are willing to pay the price in study and effort.

Such a condition and such an opportunity now exists on a product which is changing the course of an entire industry and which has for itself the widest and most easily approached market of any specialty in the world.

While this company—an international institution—had built up its business on its previous product in the same market to the point it was the largest of its kind in the world, both in the size of the institution and in the amount of its sales, with five great factories in Europe to supply the foreign market alone, the progress thus far made is but a stepping-stone to the unlimited future which is now possible with this new product, which was introduced in this market just one year ago.

During the year in which there has been wide general business recession, this company made the most brilliant advance in its history. In fact the year 1930 closed 100% ahead of 1929, and the first three months of 1931 likewise are 100% ahead of 1930. The month just closed is the largest month in the history of our business in all time and our programme for this year is a full 100% over last year.

As the company has prospered, so have the men of the company shared in the measure of their application to this opportunity. In every locality in the United States there is successful opportunity for this wonderful product. This success is being constantly demonstrated. Typical earnings of individual men for last week are as follows: J. Blumer, $200.00; J. Buchanan, $179.00; F. Jenkins, $225.00; W. Shuttleff, $179.00; A. Hallhouse, $158.00; W. O. Brandt, $158.00; M. Mallory, $157.00; W. Von Wienen, $157.50; E. Edwards, $157.50; C. W. Williams, $180.00; P. M. TeBault, $157.50; E. Holmes, $180.00; A. Zigger, $158.00; A. Mark, $137.00; W. T. Wilson, $135.00; Y. Hanson, $135.00; E. Deck, $135.00; W. Horne, $137.00; R. Love, $135.00; A. Orvis, $135.00, etc.

In our Pittsburgh Branch we will employ 15 additional men immediately to start to work at once in this tremendous opportunity. If you come to us with a good reputation and good intentions, we will help you to make money. We have no room for wishers, but this is a genuine opportunity for workers.

This is a year of tremendous opportunity for the men who belong to this organization, and this invitation is directed to catch the attention of men who have the foresight to perceive the special advantages of this expanding business under these particular circumstances.

No previous sales ability is required. Many of our most successful men never did any work of this kind before. We teach you free, and there is no expense, no cost and no deposit of any kind required.

If you would like a position in this organization, call for personal interview Monday, 9 to 12 or 1:00 to 3:00.

We will also employ men for our operations at NEW CASTLE, SHARON, OIL CITY, DUBOIS, ALTOONA, JOHNSTOWN, UNIONTOWN, CLARKSBURG, WHEELING, CHARLESTON, and other outside cities. Such APPLICATIONS should be sent by mail.

For positions in Pittsburgh and suburbs, call at branch general offices 302 Investment Bldg., 737 Fourth Ave.

ELECTROLUX, Inc.

SPECIALTY SALESMEN
New invention. Sells every business and professional man. Four $15 sales daily pay you $280 weekly. World's largest firms: Sears Roebuck, National Radio, etc., among our customers. Customer guaranteed cash return 10 times the price paid. Protected by surety bonded national organization. Lifetime repeat business. Tremendous profit for sub-agents. Full credit for mail orders. You get portfolio of dazzling letters from world famous concerns. Show the specialty, show the letters, take the order. Walker cleared $165 first day. Hughes $2,500 first 42 days. Foyer $1,920 first 3 months. Territory being awarded now. Write F. E. Armstrong, Dept. A-35, Mobile, Ala.

STEADY WORK—BIG PAY
FOR ELECTRIC, PIPE, AIRCRAFT AND ACETYLENE WELDERS
Learn by Practical Methods.
PITTSBURGH AUTO AND AVIATION SCHOOL.
405 Penn ave., Pittsburgh. Dept. 10.

SALESMEN, neat appearing to present service to high-class homes. Call 9 sharp. Mr. Green, State Employment Office, 622 Grant st.

SUNDAY ONLY—11-3.
2 MEN WANTED, MUST BE NEAT WORKERS; START WORK MONDAY. APPLY 317 EMPIRE BLDG.

UNUSUAL GROCERY SLES—High-grade. COBY'S, Bessemer Building.

WANTED—Manufacturer wants salesman having contact with large users of lead pencils. Address P. O. Box 5182, Station 6, Pittsburgh, Pa.

WANTED—Men with cars, acquainted with the dry cleaning trade. Write X 130, Sun-Telegraph.

VARIOUS OPENINGS available—not listed. COBY'S, Bessemer Building.

YOUNG MAN
18 to 23, circulation work; opportunity to travel; salary and bonus. See Mr. Bartlett, 2217 Clark Bldg., 9 a. m.

YOU'LL love this new flower, "BEESAY." See how to get your seeds by merely paying the postage. See the special offer on today's Farm and Garden Page.

Male Help Special 5

AMBITIOUS salesmen wanted to sell new salted conf. Nothing like it. Taking country by storm. Trem. field. Big prof. Virgin terri. Radio adv. Write Korn Parchies, 506 Field Bldg., Spencer, Ind.

APLENTY New and Different—Fast selling 5c-10c merchandise on attractive counter cards. 100% comm. for you and dealers. Advertised by radio. No capital required. Catalog free. (Estab. 1921). World's Products, 114 Willow, Spencer, Ind.

BIG MONEY selling guar. income-producing, depression-proof spec.; pay daily; comm. on repeats; weekly guar. Box 850, Cedar Rapids, Iowa.

CALIFORNIA WINE GRAPE JUICE.
Openings for high class salesmen to sell professional and business executives, famous old company, products fully guaranteed; big profit. Write C. W. G. P. Co., Box 109, Waverly Sta., Balti., Md.

CAPABLE Salesman—Sell merchants; well est. firm lb. comm. payable accept. orders. Steady inc., rep. bust. Opening immed. Sales Mgr., Cass Bldg., Detroit.

DRESS STRAW HAT
Manufacturer wants resident salesman, Pittsburgh. Would like contact with part time salesman with following in kindred lines; comm. paid weekly; must have car and good references. Commonwealth Hat Co., 22nd and Washington ave., St. Louis.

EARN big cash daily giving away men's fine shirts; all sales dif. removed; smashing values; your shirts free; no substitutions; same day shipment; outfit free. Write Dept. A12, Albert Shirts, 860 Sixth ave., New York.

EARN $10 DAILY. Sell gars., gas stas., machs., R.R. men, world's greatest non-slip shoes. Exp. unnec. Sample Free. ATLAS SHOES, 1612 WALTHAM, MASS.

EXCEL. OPPORTUNITY! Make $200 mo. extra; exclusive line coveralls, shop-coats, pants, shirts, etc. adver. lettered on back; every business prospect. Master Co., Ligonier, Indiana.

FIREMEN, brakemen, baggagemen; colored train or sleeping car porters, $150-$250 monthly; experience not necessary. 700 Railway Instruction Bureau, East St. Louis, Ill.

HERE 'TIS—Genuine Neon changeable copy display sign; every merchant sure prospect; mass production make possible new low retail price of $10, eliminating comp.; long attractive discounts; your chance if you are a hustler to make real big money. Neon Products, Inc., Lima, O.

MEN—Sell fruit trees and shrubbery. Steady work, pay each week, no delivering or collecting. Write Willems Sons' Nurseries, Rochester, N. Y., for particulars.

MEN—Become firemen, brakemen, colored train or sleeping car porters, exp. unnec. $150-$250 month; good roads. Write Inter Ry., Dept. 83, Indianapolis, Ind.

MEN—Why work for others? Get the big profit yourself. Full details for stamp. Simpson Co., Wheeling, W. Va.

CLASSIFIED ADS ARE AMONG THE GREATEST MONEY SAVERS KNOWN.

Male Help Special 5

MILE a minute "Whoopee Ball." New, fascinating, inexp., legal, counter mach., real knockout. Every cigar counter buys. Ack quick! Stores Novelty Co., Peoria, Ill.

PRINTED Hammermill Bond Business and Social Stationery. Standard colors. 40% commission. Pigskin card case free to customers. Enlarged free cut service. Many new items. Pocket outfit on request. Arrow Press, Inc., Minneapolis, Minn.

RELIABLE men, sell guaranteed nursery stock; free outfit, pay weekly, we deliver, col. Herrick Nurseries, Rochester, N. Y.

ROUTE salesmen — Here's a real seller, America's most unique confection; 100% profit for you; everything furn. Own your own business. Henry Eby, Florin, Pa.

SALESMAN—Sell Hair-Tex Greens to Miniature Golf Courses in Pittsburgh and vicinity, real oppor. to make big money quickly. Our greens being used successfully on all leading courses. Season now starting. Write Chicago Curled Hair Company, 2301 South Paulina st., Chicago, Ill.

SALESMEN of ability who can earn $3,600 per yr. or more selling a business service of highest merit, every manufacturer, wholesaler and retailer a prospect. Write Carl F. Strickler & Co., 628 Judson ave., Evanston, Ill.

SALESMEN—Non-Skid men's shoes. Safety soles. Sell garages, constr. gangs, workmen. Fast seller. Big comm. Free sample. Astill Shoes, 393 West Newton, Mass.

SCREW holding screw drivers; non-mag. Remove, insert screws inaccess. places; fact., gar., elec., carpenters, mech., auto, radio owners buy on sight; free trial. Factory, 8749 Winthrop Bldg., Boston.

SELL personalized golf balls engraved with individual name direct to golfers at strictly wholesale prices; champs endorse as livest, toughest made, guaranteed; biggest money making idea ever offered. Write, wire U. S. Golf Ball Corp., 32 W. Randolph, Chicago.

SEND 4c in stamps for postage and a generous packet of "BEESAY" seeds is yours. See the special offer on today's Farm and Garden Page.

WANTED—SALESMAN WITH CAR
To take orders and deliver home necess. on old estab. route in S. Beaver, N. W. Allegheny counties, Pittsburgh and nearby local; steady workers can start earn. $35 wkly. and increase rapidly; hustlers on similar routes do $6,000 annual business; some estab. 30 yrs. Reply immed., giving age, occupation, refs. Rawleigh Industries, Dept. PN-B-111-T, Chester, Pa.

WORLD WAR VETERANS desiring help in securing jobs and other benefits provided for them, write Delaplane Service Bureau, 550 So. Race, B-1, Denver, Col.

YOU CAN EARN good money in spare time at home making display cards; no canvassing or soliciting; we instruct you and supply you with work. Write today for free booklet. The Menhenitt Company, Ltd., 129 Dominion Bldg., Toronto, Can.

40% reptg. profits; every business buys prtg.; larg. line, 126 pgs. actual samples. America's lowest prices; exp. unnec.; outfit free. Kaeser-Blair, Cincinnati, O.

87 MILES ON 1 GALLON?—Startling vapor gas saver; all autos, motorcycles. 1 free. Critchlow, Q 11, Wheaton, Ill.

Female Help Wanted 6

ATTRACTIVE young lady qualified for demonstrating paint products. Apply between 10 and 2 Sunday, Wm. Penn Hotel, Room 1134.

ATTRACTIVE vacation position for teacher or college student. Must be willing to work; salary. Write C-127, Sun-Tele.

EXPERIENCED white girl general housework; reference required. Montrose 5177.

GIRL, general housework, cooking, small home, family of 4, no washing. Write X 159, Sun-Telegraph.

HUNGARIAN or German girl preferred, general housework, good cook, go home nights. Call between 2-5 p. m. Sunday, Mrs. M. J. Winkler, Schenley Apts., Bldg. F.

NURSE—Good opportunity for a nurse, graduate or practical, who desires to discontinue nursing. Age 30-50. Write, giving phone number, to L 282, Sun-Telegraph.

LEISURE TIME? Boyd's Shorter Business Courses in the forenoon. 535 Penn.

SHORT BUSINESS COURSES
All Summer—Day—Evening
BOYD'S—535 Penn Ave. AT 7371.

Small salary while learning beauty culture. GRIFFITH BEAUTY SCHOOL, Inc., Second Floor, Empire Bldg., Pittsburgh, Pa. FREE MARCELS. Finger waves, 25c.

VACANCY April 15. Opportunity is offered woman of responsibility, over 30, to join woman's organization. Excellent position, good income, short hours, real future. Permanent. No experience required. Call Atlantic 2658.

WOMAN for traveling position, single, over 25. Good educa. ess'l. salary, bonus, train fares. Write B-127, Sun-Tele.

YOUNG ladies to assist with ballroom pupils, evenings; exp. unnec. Apply all week. Dancing School, 212 Stanwix st.

YOUNG white girl help store, housework, stay nights. 1805 Jancey st.

MENTION THE SUN-TELEGRAPH WHEN ANSWERING ADVERTISEMENTS.

Female Help Wanted 6

Kenmore College of Beauty Culture Is Now Ready for Spring Classes

Enroll now and be assured of future independence. Attractive offer to students to earn while learning. Extended payment plan arranged for your convenience.
Day and night classes. Write for free booklet.
FREE MARCELS.
204 FIFTH AVE., PITTSBURGH, PA.
ATLANTIC 0784.

Female Help Special 7

ADDRESS envelopes with pen or typewriter, learn how to secure this profitable work. Write to Foster's Addressing Co., 641 S. Olive st., Los Angeles, Cal. Send stamp for reply.

ADDRESS envelopes, work at home during spare time, substantial weekly pay, exp. unnec. Dig. work for honest ambitious persons. Advancement League, Naperville, Ill.

$15 DAILY and free dresses. Sell lovely frocks, 3 for $3.98. Amazing values, stunning fabrics, enchanting styles, quick sales. Exp. unnec. Outfit free. Malloch Frocks, Dept. 1-2197, Grand Rapids, Mich.

HOME WORK—Women wanting, obtain reliable kind, write for information, enc. stamp. Eller Co., 296-A, Broadway, N. Y.

LADY wanted, young, with some ability at drawing, to learn Commercial Designing from expert artists. Write Z 63, Sun-Telegraph.

LADIES—Make up to $12 doz. embroidering scarfs at home. Write Aladdin, R. B. 373 Fulton st., Brooklyn, N. Y.

MAILING secretary every locality; company 6 yrs. old; no canvassing; address cards; partic. stamped env'pe. Imperial Stat'y Co., Dept. 520, Wash'ton C. H., O.

NOW it is possible for you to have a "Gold Medal" garden of your own. See the special offer of "BEESAY" seeds on today's Farm and Garden Page.

SELL 3 dresses for $3.95. Amazing values. Earn to $45 weekly and free dresses. Exp. unnec. Free outfit of gorgeous new spring, summer styles. Fashion Frocks, Dept. N-1425, Cincinnati, O.

STOP shoulder straps slipping. $7 daily possible. Exp. unnec. Sample loaned free. L. V. Co., North Windham, Conn.

Two Girls for Directing Home Talent Shows
We have openings to begin work in July. Will close contracts immediately. Ability to handle people, good personality, nice appearance, college training necessary. Must be interested in dramatic work but extensive exp. unnecessary as we train you. Good opportunity if you can qualify, apply immediately giving age, exp., refs. and recent photo. UNIVERSAL PRODUCING CO., Fairfield, Iowa. Dept. S-B.

TYPISTS—Earn $25 wk., spare time copying mss.; comp. inst.; write for info; stp. appreciated. Bedford Pub. Co., Bedford, Pa.

$40 WEEKLY and chance for free dresses, displaying newest Paris Dress Styles. Exp. unnec. Gorgeous Style equipment free. Pickwick, Dept. 75, Ft. Wayne, Ind.

WOMEN—Introduce new idea sanitary necessity; 2 sales daily brings you $51 wkly. Write quick; no capital or exp. required. Daintymaid, N. 66, Middlefield, Conn.

WOMEN TEACHERS WANTED for interesting vacation work, salary plus wkly. bonus. Give age, edu. and exp. COMPTON CO., 1000 N. Dearborn, Chicago.

YOU CAN EARN GOOD MONEY IN SPARE time at home making display cards; no canvassing or soliciting; we instruct you and supply you with work. Write today for free booklet. The Menhenitt Company, Ltd., 64 Dominion Bldg., Toronto, Can.

Male & Female 8

A COMPLETE course in barber or beauty work, $25; marcelling free; finger waving, 15c; per. $3. Nosokoff's Inc., 432 4th av.

CANVASSERS, part or full time, city and out of town, great summer line; big commission. Write M 282, Sun-Telegraph.

EARN up to $25 or more weekly growing mushrooms for us in your cellar or shed. Illustrated booklet free. American Mushroom Co., Dept. 159, Toronto, Ont.

EMPLOYMENT FOR UNEMPLOYED—A great opportunity for full or part time work. We furnish complete sample kit of printed items free—Every business a prospect—Liberal commissions—No experience necessary—Sell in your own town. Write today for samples. The Craft Typeshop, Specialty Printers, 305 Maynard st., Ann Arbor, Mich.

MALE and female help supplied. Walker's Employment, 206 Stanwix st.

MIDDLE-AGED married couple, wife to work and do housework, man to know and do flower and vegetable gardening; reference required. Mr. Brawley, FI 2408.

WANTED
Men-women 18-50, qualify for government positions, $105-$250 month, steady, paid vacations, common education; thousands appointed yearly. Write Instruction Bureau, 581, St. Louis, Mo.

Agents Wanted 9

A BUSINESS OF YOUR OWN—Making sparkling glass name and number plates, checkerboards, signs. Big book and samp. free. E. Palmer, 404, Wooster, Ohio.

AGENTS—Sell beneficial insurance for colored people. Liberal commissions. Safety Reserve Fund, 1780 Broadway, N. Y.

AMAZING profits; Chromium-like luster instantly with Kwickrome. Get paid for labor or sell jars. Details free. DeMontford Co., 1023 Wellington Ave., Chic., Ill.

CALIFORNIA Perfumed Beads selling like hot cakes. Agents coining money. Big profits. Catalog free. Mission Factory E-2, 2328 W. Pico, Los Angeles, Cal.

CAN you sell to colored people? Write, Becker Chemical Co., St. Louis.

FREE samples and sample case. Take orders for 100 beauty creations for colored; half profit; no experience or money required. Write today. Keystone Laboratories, Dept. 1, Box 2026, Memphis, Tenn.

FREE SAMPLE! Amazing novelty sign; quick seller to all stores; 500% profit; $75-$100 weekly. National Signs, Dept. 7, Montrose, N. Y.

IF YOU WANT a wonderful opportunity to make $15 profit a day and get a new Ford sedan besides, send me your name immediately; no experience necessary; particulars free. ALBERT MILLS, 7113 MONMOUTH, CINCINNATI, O.

JUST OUT—Cement-On Rubber Soles. Cut shoe bills in half. Outwears leather. Keep feet dry, pvt. slipping, comfortable. Also 47 other rubber specialties. Big money for agents. Outfit free. Write KRISTEE MFG. CO., 46 Bar st., Akron, Ohio.

LADIES' Full Fashion Guaranteed Perfect Hosiery, 55c a pair. Write Sylvania Hosiery Co., 308 Chestnut st., Phila., Pa.

MAN in each town to plate auto parts, reflectors, mirrors, chandeliers; by new method; exp. unnecessary. Write GUNMETAL CO., 11 Ohl, Decatur, Ill.

MYSTERIOUS new water heater, $30 profit daily. Heats water instantly. Pocket size. Minute item. Profit unit sale $1.95. Free sample offer. Luxvico, Elkhart, Ind.

NO DULL TIMES SELLING FOOD! People must eat. Federal distributors make big money; up to $3,000 yearly or more. No capital or experience needed; unsold goods may be returned. We furnish free sample case, license and free samples for customers, sure repeat orders. Exclusive territory. Ask now! FEDERAL PURE FOOD CO., 2303 Archer, Chicago.

OUR 25c sellers offer you 175 per cent prof. Send 25c for ass't. parti. free. Sejay Prod., 2159 Station st., Chicago, Ill.

POCKET size can opener taking country by storm. Housewives wild about it. Agts., here's your money-maker. Ideal Utensil Co., 10 So. LaSalle, Chicago.

REMOVAL NOTICE—Gartside's Iron Rust Soap has removed ink, rust, fruit, medicine and nicotine stains from clothing and fabrics since 1894. Agents wanted. Write or wire for particulars. Dept. 1, 677 Preston St., Philadelphia, Pa.

SELL Chlorine Moth Crystals and Disks, insecticide and a pleasant deodorant; 50% commission and free goods. Colonial Chemical Co., 2111 Carson st., Pittsburgh.

SELL SELF-THREADING NEEDLES; Over 80% profit. Importer, Myerstown, Pa.

STRANGE battery compound charges instantly; eliminates old method; gives new life and pep; big profits; gallon free. Lightning Co., St. Paul, Minn.

STRANGE ironing cord, prev. scorch. Saves elec., abol. kinks, snarls. App. by Good Hskpg. for phone also. 200% prof. Samp. furn. Neverknot, 4503 Ravenswood, Chic.

WANTED—Man to call on our customers and build his own local business. No investment. We furnish everything. Should net $50 wkly. all year. The Powers Shirt Co., Waterloo, Ia.

$75 WEEK for life without work possible with our plan; we finance you; Gottschall products used by housewives 50 yrs.; no selling exp. needed; start earning up to $75 wkly. immediately; your success assured. Write P. S. Gottschall & Co-Workers, Harrisburg, Pa.

Wtd., Business Opportun., 13

A CLIENT of mine wishes to purchase a good hotel or high class restaurant; write full description. K 127, Sun-Telegraph.

TO SECURE employment will invest reasonable amount of money if company can show good report; want sales work. Write A 101, Sun-Telegraph.

WISH to purchase a good filling station or other business for my nephew; send all details. L 127, Sun-Telegraph.

YOUNG MAN now holding [illegible] position desires to invest $1,000 to $1,500 with services to either buy out small business or interest in large business. Service station considered. Write D 118, Sun-Telegraph.

Situations Wtd., Male 10

ACCOUNTANT desires position, assume full charge; eleven years' experience; married, 29 years old; attended University of Pittsburgh evening college. Write R 105, Sun-Telegraph.

A LICENSED masseur wishes position in patient's home. Call Mayflower 5677.

BOOKKEEPER, steno and gen. office man; effic. & dep. 7204 Chestnut, Indiana, Pa.

CHAUFFEUR, colored, married, desires position with good private family; willing to do housework; best rfs.; ref. Mayflower 7552.

COOK wishes position golf club; caretaker; [illegible] reference. Lafayette 1043-R or write 46 [illegible] Ave.

COLORED chauffeur, now employed, desires change. Write S 101, Sun-Telegraph.

COUPLE; man chauffeur, cook; 1st class reference. Montrose 0062.

GALVANIZER, 20 years' experience in hot-dip process. Write D 266, Sun-Telegraph.

Get A
Homeless Worker
To
Fix, Clean, Repair, Plant
For incidental or partial work
Call
Friendly Inn
1112 FORBES ST.
ATLANTIC 2836

HANDYMEN—Janitors, housemen, wall washers, window cleaners, coal carriers, laborers, etc.; reliable, capable family men, personally known to us; help us find work for these men. Pittsburgh Association for the Improvement of the Poor. Free Employment Bureau. Atlantic 4185.

HOUSE cleaning, paints, paper, sanitas cleaned, hardwood floors refinished. Penhurst 1182.

HOUSE cleaning, all kinds; wall paper cleaning; man who knows how. MA 0784.

PAINTER wants work; good all around, fast workman; good grainer. Walnut 2032-J.

PAPERHANGER wants work; 1st-class paperhanging; reas. Wm. Hell, FA 6431.

PLUMBING and heating, registered; save 20%. Lehigh 3898-J Sundays or evenings.

SKILLED MECHANICS
Machinists, electricians, carpenters, painters, tinsmiths, furnace men, truck drivers, etc.; reliable, capable family men, personally known to us; help us find work for these men. Pittsburgh Association for the Improvement of the Poor. Free Employment Bureau. Atlantic 4185.

WALL PAPER removed, steam machine; 1st class paperhanging; reference. Churchill 0140.

WALLPAPER cleaned or housecleaning of any kind; colored man. Bill Lee. Emerson 9156.

Situations Wtd., Female 11

A-1 LAUNDRESS, colored, wants work Mon. and Tues. Call Schenley 2446.

CLEANING or laundry by German woman; ref. Grant 1125-R or Lehigh 6163.

COLORED girl wants general housework, no cooking; reference. Call Grant 0482-J.

COLORED girl wishes work by day or bachelor's apt.; ref. Grant 0358-J.

COLORED woman desires washing and ironing, experienced. Hiland 0217.

COLORED girl wants week or part time work. Grant 3866-R.

CURTAINS washed and stretched. GR 1657.

EXPERIENCED woman wants care of invalid or light housekeeping. Phone Valley 1834.

EXPERIENCED woman wants day work; best references. Hiland 4479-R.

GOOD LAUNDRESS wants day's work Tues., Wed., Thurs., Fri., Sat. Hiland 8006-R.

MAN and wife want position with private family as cook and chauffeur, with 14 years' exp.; best city reference. SC 7245.

MIDDLE AGED lady wants position as housekeeper in small home. Fairfax 7662.

NEAT reliable white woman wants two days' work a week; best refence. Write or call S. M., 35 Burgess St., N. S. Fairfax 3559.

STENOGRAPHER wants temporary or permanent position; $15 week; four years' experience; reference furnished. Write S 103, Sun-Telegraph.

Sale, Business Opportun., 12

A. A. Alles
Delaware Charters
STANDARD OF AMERICA
Get the booklet "High Spots in Delaware Corporations" mailed free.
OFFICE OPEN DAY AND NIGHT
1504 Federal Street,
Fairfax 4190 PITTSBURGH, PA

AGENCY distributor for new quality butter cookies. Write Lahaner Bros., 69 Borden ave., Long Island City, N. Y.

AMUSEMENT ROAD TO RICHES
Miniature bowling alleys easily earn $75 to $250 weekly; $200 to $400 starts you; any empty store room or lot; [illegible] Box 575, New Kensington, Pa.

BEST BUY IN S. HILLS
Garage bldg., auto repair and brake service, main street, filled with steady boarders; good income. Write T 105, Sun-Telegraph.

BRICK PLANT including 40 acres shale suitable for face brick, tile, backing blocks, etc. A big bargain if sold soon. Look it over and give us a bid. Terms if desired. Address Burgettstown Clay Products Company, P. O. Box 387, Burgettstown, Pa., or phone 205 Burgettstown.

CAIN
IS ABLE
To place you in business and place you right.

CONFECTIONERY AND LIGHT LUNCH, high-class proposition, located on one of the best corners in East End district, doing a very profitable business; A-1 equipment, stock and fixtures invoice more than the price asked, owing to [illegible] (347)

TOM THUMB GOLF COURSE, 18-hole course; 100% location in suburban district; lot 120x325 ft.; good lease; rent only $75 a month; equipment A-1 condition; open only 10 weeks last year, averaged $580 a week; owners willing to sacrifice; price right; investigate. (966)

GROCERIES AND MEATS, located in high-class residential district; no competition; doing a cash business of $400 a week; 5-year lease; rent $45 a month; price for quick sale $3,500; investigate this. (204)

ELECTRIC BUSINESS, only one located in the exclusive Mt. Lebanon district; beautiful store, well selected [illegible] 1930, $7,000; price $5,500. (968)

GROCERIES AND CONFECTIONERY, located in Greentree Boro, high-class suburban district; this district is restricted; no competition; 3-year lease; rent $25 a month; stock and fixtures will invoice $750; owing to other business interests owner will sacrifice; price $500; wonderful opportunity. (202)

COAL YARD—BUILDERS' SUPPLIES, Pittsburgh district, railroad siding, 10-car capacity; owner retiring; will sacrifice all equipment and stock for $4,200. (965)

M. B. CAIN, [illegible]-311 [illegible] Bldg.
ESTAB. SINCE 1907. COURT 4053.

CAPITAL—An exp. dependable broker will aid in financing projects of merit. Alester Leonard, East Orange, N. J.

CONFECTIONERY AND NEWS ROUTE, Inc. gas station; Pa. town; corner location; storeroom, 6 living rooms; rental only $50. Business should clear $4,000 yearly. Price $[illegible]. A. B. FORNBROOK, UNION BK. BLDG.

DISTRIBUTORS
for new patent rapid Hand Envelope Sealer. Seals 52 envelopes a minute. Territories open. Forward $1 for sample. If not convinced it will be the best seller on the market, money will be refunded. Never gets out of order. Anyone can operate it. Satisfaction guaranteed. Large discount to distributors. Ref. Framingham Nat. Bank. Bruce Mfg. Co., Framingham, Mass.

DOWNTOWN SANDWICH SHOPPE, positively doing $4,000 monthly; will inventory $20,000; price $10,000. Terms (850). ATLAS REALTY, 508 Grant st.

ESTABLISHED market, grocery & meats, 25 miles from Pgh., doing good bus. Price reasonable. Write T 260, Sun-Tele.

EXCL. distri. this locality, patented line; no comp. Big season starting; [illegible] attention. $1000 [illegible] finance merch. Mnfrs. Holliday & [illegible], Baltimore, Md.

FISH and Poultry store for sale cheap; near Pittsburgh. Fairfax 5989.

FACTORY FOR LEASE
Modern, near New York; ten to twenty thousand feet; five years low rental; rail and water transportation; will financially aid company now manufacturing approved product of demand. Post Box 498, City Hall Sta., New York.

FOR RENT—Storeroom located in the main business section of Ambridge, Pa.; size 22x100, modern; suitable for any business. P. O. Box 93, M. C. Rosner, Ambridge, Pa.

FOR SALE—Complete Barker Baker fixtures, good condition, cheap to quick buyer; will rent storeroom in good business section if desired; good opportunity for live-wire baker; act quick. J. Greenberger, 600 Park rd., Ambridge, Pa.

SCHOOLS AND COLLEGES

Be Independent—Learn Beauty Culture
Maison Frederic
BEAUTY SCHOOL
DO NOT BE MISLED BY MISREPRESENTATION. SEE US FIRST.
Maison Frederic Training Pays the Rest of Your Days.
PAYMENTS ARRANGED ACCORDING TO YOUR INCOME. THE LARGEST AND OLDEST SCHOOL IN PITTSBURGH. DAY AND NIGHT CLASSES. WRITE FOR BOOKLET.
Rooms 306-7-8 Hacke Bldg., 207 Fifth Ave. Atlantic 0884.

FREE MARCELS
WE LEAD
Griffith BEAUTY SCHOOL
FINGER WAVES—25c
OTHERS FOLLOW
THE REGISTERED SCHOOL OF PARIS FASHION
The well-trained, competent beauty operator always has a good job. Griffith graduates are in demand at the better shops. Enroll any time, day or evening school. Ask about special offer. Liberal terms arranged. We own and operate a chain of beauty schools. Free Employment Service to our graduates.
EMPIRE BLDG. ATLANTIC 9042

Sale, Business Opportun., 12

$100 Monthly Income
An income of around $100.00 can be realized monthly on our plan of investment. We are not offering stocks, bonds nor real estate, and a few hundred dollars will start you. If interested write Box N127.

FOR SALE
Dairy store at 637 Braddock ave., Braddock, Pa. This store is operating at a profit. Price $4,000.00. See Mr. Fowler.
HIGHLAND DAIRY CO.
5135 Penn ave., Pittsburgh, Pa.

FOR RENT—Completely furnished first-class hotel barber shop. Write or call J. P. Tulley, mgr., Hotel Windsor, Wheeling, W. Va.

GARAGE PROPERTY, equipped, prominent, Homestead, 3 pumps outside belong to property, for sale or rent. Would consider trading for income real estate. ATLAS REALTY, 508 Grant st.

Going Mail Order Business For Sale
Well rated individual, with important other interests requiring his time, offers an unusual enterprise for sale. It concerns the sale of an item whose demand is unquestioned. The business is going. Advertising and follow-up written by one of the foremost advertising agencies. Some 16,000 inquiries now on hand. Stock of goods, art work, dies and everything goes. Only small quarters needed. Records of sales will be shown interested persons. Patent protection. Item concerns crime wave and sells at good agent's price. Here is the opportunity that seldom comes for a single person or partners to get into a paying field with a modern investment. Owner could arrange to retain interest if desired, with responsible party. Purchase price including patent, $5,000.00. Please do not reply unless you can handle it.
HOWARD LEWIS,
1202 Steubenville Bank,
Steubenville, Ohio.

GAS & SERVICE STATION, ground 100x150 ft.; selling 12,000 gal. gas monthly; rent $25 mo.; 6-year lease; price $6,500. Terms (728). Have many others. ATLAS REALTY, 508 Grant st.

GASOLINE station, 120 ft. frontage on Freeport rd., 15 min. Pgh.; gasoline averages 8,500 gal. month. HA 4049-J.

GARAGE & GAS STATION, Brownsville rd.; bldg. 40x50 ft.; [illegible] boarders; rent $300; 6,000 gal. gas mo.; price $10,500. Terms (625). Have others. ATLAS REALTY, 508 Grant st.

GRAPE CONCENTRATE
Port, Sherry, Champagne, etc. flavors; also Orange and Fruit Cocktail in solid brick form; each makes one gallon juice. Legality twice established Federal Courts; government financing industry; every home, hospital, church, grocery, drug store a prospect; 100% easy profit for distributors; state and county rights open. Write Vino Sano Co., Dept. D 227, 395 9th st., San Francisco, Cal.

GARAGE & GAS STATION, corner location, Millvale; bldg. 50x100 ft.; service truck, recharge batteries, wash cars; low rent; price $3,000. Terms (744). Have others. ATLAS REALTY, 508 Grant st.

GROCERY and meat market for sale; selling account of long illness; established trade. 107 Nineteenth st., S. S.

GARAGE & GAS STATION, selling 10,000 gal. gas monthly; bldg. 300 ft. long; rent $[illegible] monthly; [illegible] guaranteed; price $9,500. Terms (760). Have others. ATLAS REALTY, 508 Grant st.

MINIATURE GOLF COURSES
New. Old courses put in condition, recovered. A reply to this ad will save you money.
TEENY WEENY GOLF CO.
GREENSBURG, PA.

GROCERY AND MEAT MARKET, Braddock ave.; positively doing $700 weekly; very modern; stand strict investigation; price $3,000. Terms (699). Have others. ATLAS REALTY, 508 Grant st.

MONEY in Corn-Wheat! $10 buys option 5,000 bu. Particulars free. Grain Traders Service, JD, 39 W. Adams, Chicago.

HARDWARE BUSINESS, positively doing $400 weekly now; old established stand, with or without living rooms; will inventory $10,500. Terms (849). Have others. ATLAS REALTY, 508 Grant st.

OAKLAND BARBER
25-year established barber shop, Forbes st. near Atwood, must be sold.
Chas. H. Chance & Sons Co.,
Forbes and Atwood St. MA 9541.

ORNAMENTAL IRON WORKS and sheet metal buildings; $87,000 business 1930; $[illegible] railings, ornaments, iron works for banks, offices, etc.; inventory $3,600; half cash (750). ATLAS REALTY, 508 Grant st.

ORANGE juice & sandwich shop downtn.; moneymak.; sell cheap. Davis, 256 5th av.

RESTAURANT—10 years est. business; best South Side location, doing good business; selling account sickness. F. Bozic, [illegible] E. Carson st. Hemlock 1347.

RESTAURANT near new post office, business section in city; will sell cheap for [illegible]. Box X-102, Sun-Telegraph.

ROOMING HOUSE, near Carnegie Library; 15 rooms, 4 baths, income $350, rent $[illegible] [illegible] others. ATLAS REALTY, 508 Grant st.

ROOMING house, 16 rooms, 6 W. North ave., nr. Federal; sickness. Fairfax 6075.

THE IDEAL SPOT
Confectionery, school supplies, magazines, ice cream, candy and cigar stand. The best location on the North Side; low rent, 2 living rooms, long lease, reasonable. Phone Fairfax 1149.

TOURIST CAMP & GAS STATION, Route No. 20, near Erie, 14 equipped cottages, running water, electric light, dining and dance room, 4 pumps, 2 acres; price $11,000. Would consider small amount cash and real estate. Terms (736). ATLAS REALTY, 508 Grant st.

$75.00 to $125.00
Invested in four monthly installments in a business opportunity in East Texas may make you independent for life. Address Box 65, Shreveport, La.

WAREHOUSE SALE—Off. furn., all kinds. Pgh. Office Equip. Co., 1201 Penn ave.

WILL RENT choice space for auto body and refinishing work. See Martin, 354 [illegible]

School & Instructions 16

PIANO-ACCORDION
TAUGHT IN 24 LESSONS. Accordion for sale; terms. Defonso Studio, 206 Stanwix st. Atlantic 0410. Circular free.

MEN-WOMEN, 18-50, $105-$280 month; government jobs; steady work; common education usually sufficient; valuable book with list positions, sample coaching FREE; write immediately. Franklin Institute, Dept. 274 H, Rochester, N. Y.

[illegible] CLERKS, [illegible] carrier, $1,700 to $2,300 year; men 18-45; steady work; common education sufficient; paid vacation; sample coaching and full particulars FREE. Apply today sure. Z 285, Sun-Telegraph.

BEN L. BRENNAN,
Teacher of saxophone, bassoon; member of Pittsburgh Symphony. Grant 4339. Res. Linden 3621-W. 206 Stanwix st.

YOU'LL love this new flower, "BEESAY." See how to get your seeds by merely paying the postage. See the special offer on today's Farm and Garden Page.

STUDIO, fully equipped, teaching, practice, etc., whole or part time; reasonable rental; downtown location. Grant 1015.

DRUM and xylophone teacher. Hammond & Gerlach, 424 Penn ave. Atlantic 3887. Open Sunday.

WAREHOUSE sale, office furniture. Pgh. Office Equipment Co., 1201 Penn ave.

JAZZ IN [illegible] LESSONS
Let Slone's Simplified System teach YOU to Play Popular Music quickly and easily. Beginners or advanced on Piano, Sax, Banjo, Voice, Accordion, Guitar, etc.
12TH SUCCESSFUL YEAR
Come in for FREE DEMONSTRATION or send for Free Booklet S-T at once.
SLONE SCHOOL,
2001 FORBES ST. ATLANTIC 8905.

VIOLIN—UKULELE
—GUITAR—BANJO—
HAWAIIAN GUITAR
Popular and Classical Instruction. Special Rate on 10-Lesson Courses.
CURRAN MUSIC STUDIO,
507 Jackson Bldg. Sixth and Penn.
Pittsburgh, Pa. Atlantic 0823.

KELLER
Dressmaking School.
Complete course in dressmaking, consisting of sewing, cutting, fitting, finishing, tailoring and ribboncraft.
INDIVIDUAL INSTRUCTION.
DIPLOMAS AWARDED.
Spring session—day and evening classes. 6009 Walnut St., E. E. EM 0518.

CIVIL Service Examinations soon. Valuable information free. Columbian Corresp. College, Washington, D. C.

INST. on Tenor Banjo and Spanish Guitar. 9 W. Main st., Carnegie, Pa. Car 1544-J.

PRACTICAL BOOKKEEPING—Boyd's nite school, only $8 per mo. 535 Penn ave.

Wanted, Business 14

Paint-Up
Clean-Up
Firms Listed Below Represent Dependable Pittsburgh Craftsmen and Merchants Who Will Competently Handle Your Spring Renovating and Repairing.

WHY PAY MORE!
Buy Direct from Wholesale Distributor. Save 25%-50%. National Advertised Brands.
PAINTS 98c to $2.50 gal. Varnishes, enamels, shellac, stains, $1.50 gal. up. All paint supplies. Oil, 75c-85c gal.; turps, 55c-70c gal.; white lead, 8c lb. up.
WALLPAPER 1c to 25c roll. 500 new patterns. Binder 2c to 4c yd. Room lots complete, 75c up.
ROOFING 500 ft. slaters felt, 75c; 500 ft. building paper, 50c; tar paper, 98c roll; shingles, $3.95 sq.
Mail, phone orders, wholesale, retail.
ECONOMY PAINT & WALLPAPER CO.,
335 Water St., Near Smithfield. CO 9109.

WE REPAIR
WATCHES, CLOCKS
JEWELRY AND
MUSICAL INSTRUMENTS
At reasonable prices—work guaranteed.
GALLINGER'S,
929 Liberty Ave.
JEWELERS SINCE 1854

RUG & CARPET CLEANING
At your home; you don't have to undergo all annoyances by taking up your carpet and sending it away in order to have it cleaned. HAMILTON BEACH CARPET WASHER will wash and dry at the same time right on the floor. We also specialize on wall paper cleaning; all work is guaranteed; give us a call for demonstration.
MINERVA CARPET CLEANING CO.,
4512 Minerva st. Schenley 7206.

PAINTS 98c gal. up. Oil, 75-85c gal. Turps, 55-70c gal. White lead, 8c lb. up. Shingles below wholesale. Tar paper, 98c roll. Mail, phone orders. Penn Jobbing, 1413 Penn ave. Atlantic 9068.

THE George Washington Bi-Centennial will be celebrated February 22, 1932. Will your name be on the honor roll for planting a tree to be dedicated for the living memorial to his honor. For full particulars Phone Glenshaw 2.

BEDBUGS—ROACHES
And eggs killed by gas. Written guarantee. Keystone Disinfecting Co., Cedar 5381, night, Linden 9318.

"BEESAY," a new and beautiful garden creation for readers of the Sun-Telegraph. See the special offer on today's Farm and Garden Page.

BLINDS CLEANED LIKE NEW; CRYSTAL PROCESS; LOWEST PRICES; ONE DAY SERVICE. STERLING 2653.

PLUMBING and heating, registered; save 20%. Lehigh 3898-J Sundays or evenings.

PAPERHANGING—We furnish and hang paper for $7 rm. and up. Atlantic 5464.

RATS, Roaches, Bedbugs, Moths exterminated. Rose Co., Fulton bldg. AT 8147.

PAPERHANGING—Reasonable, with or without paper; guaranteed. Schenley 6393.

HOUSECLEANING—Plastering and cement work guaranteed; reference. MO 7935.

HOUSECLEANING, PAINTS WASHED; REFERENCE. MAYFLOWER 7381.

Personals 18

DR. JANE BLANCHARD'S true medicine for women. Nothing to equal it. Sold at Fleming's Family Drug Store, 411 Market st., or at the office, 2817 East st.

LOUVRE—Beautiful line girdles, stepins, foundation garments, corselettes and surgical belts. Miss C. David, 3rd floor, Jenkins Arcade.

LADIES—When in need use Queen Brand Capsules, best medicine for women; literature free; price $3. Queen Chemical Co., Oakland, Pittsburgh, Pa. LE 8161.

DR. CRANDALL'S Sanitarium—Marvelous results in most obstinate cases of obesity, Indiges., Hay Fever, Rheumatism, Asthma, etc. Write free bklt. York, Pa.

PRIVATE Readings by Madamme Norma, 324 Paulson ave., E. E. Hiland 8144. Take car 88 or 96. Church services 6204 Frankstown ave. every Monday.

COVERING UMBRELLAS, popular prices, black or colored Gloria, $2.00; better qualities, $2.50 up. Louvre, 3rd floor, Jenkins Arcade.

PEN DOCTOR—FOUNTAIN PENS REPAIRED while you wait—At Huhn's, 509 Market st., thru to 542 Liberty ave.

YOUR handwriting: what does its vibration reveal? Send sample for free test. Elaine Rice, Commerce Sta., Minneapolis, Minn.

LET me read your character from your handwriting. Send stamped envelope. Graphologist, 2309-P Lawrence, Toledo, O.

HADDON Maternity Hospital, 3264 Middletown rd., Sheraden; best care during confinement. Walnut 3955.

"BEESAY" seeds for readers of the Sun-Telegraph. See how to get yours. See the Farm and Garden Page.

SPECIAL—Darling Beauty Shop $6 permanent, $6 hair dye for $3. 1506 Forbes st. GR 1699.

WIGS—Toupes, $18 up, made to ord. Chas. Nolte, 432 Wood. AT 6522.

WAREHOUSE SALE—Office furn. Save ½. Pgh. Office Equip. Co., 1201 Penn ave.

RATS, roaches, bedbugs, moths exterminated. Rose Co., Fulton Bldg. AT 8147.

CHIROPRACTIC, electric massage, daily appt. 10 to 5. 2319 Center ave. AT 9679.

VIBRATORY Sun Ray, for rheumatism, neuritis, soreness, colds, swelling. SC 3246.

SPIRITUAL circle Tues., Fri., Sun.; prv. readings. Mrs. Leese, 410 Ella st. SC 7430.

ASHES removed, 5c bu., $2 ton; moving, hauling coal. FA 1625.

BUSINESS COURSES, $8 per mo. Boyd's Nite School. Pay weekly. 535 Penn.

DRIVING to New Orleans, will take 2 persons to share expenses. Cedar 4410-R.

PLUMBING on easy terms. Mfgrs. Dist. Co., 325 Penn ave. Free Catalog.

JEAN ARAMS facial and scalp treatments. Atlantic 2474.

MADAM AGNES—SPIRITUAL ADVICE GIVEN. MO 7092.

Personals 18 Personals 18

My Special Plastic Surgery Offer!
Remove Hollows, Wrinkles, or Reshape Your Nose This Safe, Sure Way!
For a limited time I shall treat (or operate, if necessary), a limited number of new patients who have been disappointed elsewhere in attempting to rectify scars, unsightly noses, wrinkles, hollows, etc. Positively no money in advance for my professional services. No notes or any other obligation whatsoever. If you are satisfied when the treatment is completed, you may pay me a reasonable sum. My long experience assures safety and success in your treatment. I am the only advertising face specialist in Western Pennsylvania who is a Graduate Physician and Surgeon, and I have served the best families in this city for over 30 years. I invite your rigid investigation of my record and standing in this community. Many letters of recommendations on file.
H. E. LUTZ, M. D.
Physician and Surgeon Face Specialist
RENSHAW BLDG., COR. NINTH AND LIBERTY AVE.
217 NINTH STREET
SPECIAL OFFICE HOURS: 10 A. M. TO 4:30 P. M. DAILY

YOUR SKIN CAN BE FREE FROM PIMPLES AND DISEASE
DO IT WITH OINTMENT "G"
The wonder Ointment for Acne, Pimples, Red Nose, Oily Skin, Large Pores, Eczema, Psoriasis, etc. Call in person if possible, or when sending for it state particulars. It comes only $2 and positively guaranteed. I treat skin and Chronic diseases, remove Moles, Birthmarks, Superfluous Hair and disfigurements of every nature. 20 years' experience. Send for free booklet. "Licensed."
DR. F. C. GEHRS SKIN SPECIALIST
402 NIXON THEATRE BUILDING PHONE ATLANTIC 1104
10 to 5 daily. Monday and Thursday Evenings Till 9.

Marchand Medical Institute
Specializing in the diagnosis, treatment and care of diseases of a specific and private nature and their complications whether acute or chronic. Special attention given cases requiring institutional care. Patients of both sexes accepted. Modern and scientific in equipment and personnel. Office Treatment by appointment.
Office Hours Daily and Sunday.
6309 Marchand st., East End.
Corner Marchand and Shady ave.
Pittsburgh, Pa.
Phone Emerson 9249.

FACIAL CHARM
By new method of disculination, contouring and tonicity of the muscles, aged skin and all facial blemishes corrected by
Mar-Mur Facial System,
217 Ninth St. Atlantic 8108.
Consultation Without Charge.
Licensed and Registered.

CASH
OLD GOLD,
SILVER,
PLATINUM,
GALLINGER'S,
929 Liberty Ave.

ARTHRITIS, NEURITIS
All forms of rheumatism. New formula.
Renton's Hydrocin Tablets,
7405 Washington St.,
Swissvale, Pa. BR 3374-J.

ESCAPE FROM YOUR LONELY LIFE CIRCUMSTANCES—Love-hungry ladies and gentlemen, everywhere, are seeking their "ideal mates;" longing for fitting, congenial companionship. "Distinctive Individualized Service." (Sealed) information FREE. Please write today. Box 128-N, Tiffin, O.

RHEUMATISM RINGS
Worn by thousands for Rheumatism and Neuritis after other remedies have failed. Buy one now. Sent postpaid anywhere for one dollar. Electro-Magnetic Ring Co., 542 Liberty ave., Pittsburgh, Pa.

DR. STRAYER TREATS the chemistry of your body—your blood—your nerves—your glands. I treat cause—all chronic diseases treated. Cancers, tumors, ulcers, etc. R. F. Strayer, M. D., 1709 Carson st., S. S., Pittsburgh.

LADIES—Will give you a genuine $10.00 Marcel Effect Permanent Wave, $1.75. MME. OLGA, 313-19 PITTSBURGH LIFE BLDG., opposite ROSENBAUM'S on Sixth st. GR 9000. Open evenings.

EPILEPSY CURABLE? Detroit lady finds comp. relief for husb., specialists home & abroad failed; noth. to sell; all letters ans. Mrs. Geo. Dempster, Apt. F-29, 6900 LaFay. blvd. W., Detroit, Mich.

LADIES.
UNWANTED hair, warts and moles removed; expert specialist; work guaranteed. 2105 Jenkins Arcade.

A FREE demonstration of psychic phenomena will be given at Walton's Hall, 220 Stanwix st., Tuesday, April 14, 8 p. m.; free readings. Agnes Berg, medium.

STOUT WOMEN—Louvre corselettes with inner belts, controls high abdomen and reduces hips, $6.75; experienced fitters. Miss C. David, 3rd floor, Jenkins Arcade.

"MARRY!"
If you want a "Rich Wife" or "Wealthy Husband," write Box 1111-M, Detroit.

AMERICAN OR SWISS WATCHES CLEANED AND REPAIRED $2.50. WORK GUARANTEED. AT 1862. CLYDE JOBE, 402 KEENAN BLDG.

Liquor & Drug Treat. 18-B

LIQUOR AND DRUG DISEASE
ARE YOU SACRIFICING your life, position and home? Information and literature free.
SHADYSIDE SANITARIUM,
FORMERLY KEELY INSTITUTE,
265 Shady Ave. Emerson 9382.

Transfer & Storage 19

CALL SCHENLEY 6500
ESTIMATES ON LOCAL, LONG DISTANCE MOVING.
PITTS. WAREHOUSE. NEED LOADS FROM CHICAGO AND TO NEW YORK.

HARMAN & SONS
need immediately, load or part, from Washington, Baltimore, Philadelphia or way points. 206 Fancourt st. Padded bus vans. Atlantic 6037; night, Fairfax 3057.

LONG DISTANCE MOVING.
White Transfer & Storage Co.,
2740 W. LIBERTY AVE. LEHIGH 5120.
PACKING—STORING—SHIPPING.

Blanck's Transfer & Storage Co.
Van in Chic., Det., Cleve., Cincin., Phila., N. Y., Boston every week, available for loads and part. Hiland 0466.

Will Frederick, Cedar 2006.
Expert piano and furniture mover; reasonable rates. 1312 West North ave.

RED LINE—Local, long distance moving; some open dates. Hiland 2371. Montrose 6570.

HASLEY BROS., Local and Long Distance Moving, 855 S. Canal st., N. S. FA 6104; night, CE 5578.

MOVING—ANYWHERE IN THE CITY; EXP. MEN; LOWEST RATES. PE 8816.

LOCAL moving done carefully; reasonable rates; reliable man. Montrose 9655.

LOCAL movings wanted; reasonable rate; day and night. Mayflower 4126.

Patents 20

PATENTS, TRADEMARKS
Write, phone or call for our free book "How To Obtain A Patent" and Record of Invention Blank. Send model or sketch and description of invention for our FREE Opinion whether it comes within Patent Office Rules. Easy Payments.
VICTOR J. EVANS & CO.,
PITTSBURGH OFFICE DEPT. "E,"
514 EMPIRE BLDG. ATLANTIC 7532.
Main Office, 875 Ninth, Washington, D. C.

INVENTORS—Model making and experimental work. Inventions and patents developed. General Engineering & Model Works, Arrott Power Bldg. No. 1 Barker Place.

SEND 4c in stamps for postage and a generous packet of "BEESAY" seeds is yours. See the special offer on today's Farm and Garden Page.

PATENTS—Booklet free; highest references. Watson E. Coleman, Patent Lawyer, 724 Ninth st., Washington, D. C.

Landscape Gardeners 22

TREES, soil and manure, lawns renovated; nursery stock. Frank C. Honess, 530 Bayne ave., Bellevue. Linden 0743.

FOR RENT Furnished Rooms 30

At 201 Lothrop st., Oakland—Large rm., every con., with board. MA 9456.

BEECHVIEW—Front bedroom, 2 min. to cars; private home; $4. Lehigh 8845-R.

BELLEFIELD Ave.—Beautiful double rm., refined home, nr. cars, bus. MA 3534.

BRENTWOOD, 2944 Brevard ave.—2 rms., furn. or unfurn., sink, range. CA 4622-R.

BROOKLINE—On car line, nice room, home privileges; private. Lehigh 2853-J.

BRIGHTON HGTS.—Room in new home, nice surroundings, gar. opt. LI 2429-W.

BRIGHTON RD. Dist.—Cheerful rm., best location, pri. home, all conv. LI 5077-J.

CALIFORNIA AVE.—1, 2 or 3 rooms, bath; garage opt. Linden 5862-J.

FOR RENT Furnished Rooms 30

714 CEDAR AVE.—Large front room for gentleman; references required.

CENTER AVE., 5715—FURNISHED ROOM. MONTROSE 1366.

DORMONT—Cheerful front room, suit 1 or 2 gentlemen; nr. cars. Lehigh 1961-R.

DORMONT—Cozy room in apt., central location; references. Lehigh 7609.

DORMONT—Nicely furnished room; private home, handy, reasonable. Lehigh 6565-J.

DORMONT—Nice rm., pvt. home, refined gentleman only; handy cars. LE 6675-R.

E. E., 125 Stratford Ave.—Charming 3rd flr. bed sitting rm., pr. bath, well-bred young ladies; grill privileges. MO 8188.

E. E. SAN JUAN—HOMEWOOD AVE. 120 NORTH. Well furnished rooms.—Phone HI 4517.

E. E., 730 Summerlea—Cozy room, next to bath, nr. Reup Sta., $5. Schenley 4955.

E. E., Broad st.—Cozy rm., new home, pvt. adult family; $4. Montrose 7266.

E. E., 224 Millvale Ave.—Cheerful room, meals optional. Hiland 3582-R.

FRICK PARK DISTRICT—Well-furnished room, running water, $4. PE 4498.

FRIENDSHIP AVE., 5026, cor. Winebiddle—Well fur. rm., priv. family. MO 1818.

FURNISHED room for gentleman in private family of 2. Carrick 1285-J.

HIGHLAND Ave., N., 735—Cozy rm., bus. girl, couple, kitchen pri. $4.50. MO 3569.

HOMEWOOD—Nice room, evening meal optional, gentleman; 7314 Race. PE 3016.

HOMEWOOD—Nice room, every convenience, nr. cars and bus. Penhurst 2805.

HOWE ST., 6327—Front room, tile bath, shower, garage, own home. MO 2513.

LARGE room, private entrance, new furniture, private family, 2 minutes to 88 and 71 cars; must furnish best of reference; $25 month. Montrose 9580.

MT. LEBANON—Pleasant room for gent., private home, garage. Lehigh 2957-J.

NEGLEY AVE., S., 815—Large rm., priv. tile bath, twin beds, reas. MA 0177.

NORTH SIDE, PERRYSVILLE AVE., 2018—BEDROOM WITH CONNECTING LOUNGE ROOM; COMPLETELY AND COZILY FURNISHED; BUSINESS MAN OR WOMAN; 10-MINUTE CAR RIDE TO CITY. FAIRFAX 5552.

PERRYSVILLE AVE. DIST.—311 Kennedy ave.—Gentleman, large room, next bath, pvt. home, all conv. $5 wk. FA 7215.

RIVERVIEW Park Dist.—Attractive room, new home, reference. Fairfax 8410.

ROOM near Highland Park; lovely outlook; private family. Montrose 5505.

ROSEMARY RD., 7521—Opposite Briar Cliff Rd., E. E.; furnished room, private home, for lady employed. Churchill 1743.

SQ. HILL—Good loc., 2d flr. room, tile bath, $20 mo.; brkfast if des. HA 6092-J.

SQ. HILL—Attractive front rm., private home; gentiles; $6. Hazel 1618-J.

WILK., 1112 South Ave.—Furn. rooms for 1 or 2 gents; conv. loc. CH 0519.

Unfurnished Rooms 31

ARCH ST., 1107—2 large rooms, gas, heat, $25; or 2 small rooms, $17.

AVALON—3 unfurnished rooms and alcove; 2nd floor; modern. Linden 8967-R.

BEECHVIEW—2 large rms., sink, cupboard; $22, elec. incl.; adults. LE 2046-R.

[illegible] N., 1715—Three rooms, hall, use of bath, 2d floor, $32.50. [illegible]

[illegible] brick home, semi-priv. bath, laund., $25.

CARRICK, 2984 Ruthwood; 5 rms., bath, 2d flr., mod., $40; gar. opt. CA 1442-W.

CARRICK, 1620 Dellrose ave.—2 cozy rooms, near cars. Carrick 2452-M.

CRAFTON HEIGHTS—4 rooms, priv. bath, mod., priv. home, $35. WA 8971-R.

E. E.—3 large rms., 3rd floor, private bath, steam heat, including light, heat, telephone, $40. Emerson 0475.

E. E., Jackson St., 5439—3 rooms, use bath, adults preferred. Montrose 4778.

E. E.—3 attractive rms., 2d floor; off Highland ave. Hiland 2883-M.

ETNA—4 rooms, pri. bath, adults; $35 mo. Call after 6 p. m., Sterling 2336.

ELLIOTT, 1012 Avelia st.—4 rooms. Call Grant 1417-W.

EUREKA st., 61—3 rooms, private bath. Lafayette 2007-R.

FEDERAL ST., 1621—3 unfurnished rms., water, gas.

FILBERT ST., 701—3 third flr. rooms, light, heat, use of bath, $32.50; adults. MA 1026.

HOMEWOOD—4 lovely rms., bath, 2nd fl., furnace heat, etc., $40. Churchill 6222.

MT. WASH., 117 KENOVA ST.—3 ROOMS, USE BATH, $25, NR. INCLINE.

NEGLEY, 811 S., nr. Fifth—1 or 2 large rooms, pvt. bath, reas. MA 0177.

N. S.—2236 Wilson ave.; 3 rooms 2nd flr., 2 on 3rd, $35; light, airy. Fairfax 4197.

OVERBROOK—3 rms., priv. bath, entr., $35; incl. gas, el., ht., gar. op. CA 2914-R.

Perrysville Ave. District.
245 Watsonia blvd.—Park entrance; 3 rooms, 2nd floor, nr. cars. Fairfax 8678.

2930 STAFFORD ST.—New, 3 rooms, hdwd., tile bath, heat, sink, $30. FE 1273-J.

THREE RMS., pantry; use of bath; 1st flr., furnace; $35 mo. Hazel 1367-J.

WILKS.—622 West—3 rms., semi-bath, $35, inc. gas, elec., stm. ht., phone. PE 9847.

WILKS., 313 Penwood—3 large rms., 2nd flr., all conveniences. Penhurst 4682.

BROOKLINE—3 rooms, use of bath, all conveniences. Lehigh 7861-J.

Housekeeping Rooms 32

Allentown, Climax St.
2 large hskp. rms., equip. with elec. appliances, sink in kitchen, $8 wk. LA 6071-W.

BELTZHOOVER—1 or 2 rms. and kitchenette, nr. 10 car lines. Everglade 0956-J.

BROOKLINE—Nicely furn. 3-rm. apt., for business couple. Lehigh 6350-J.

CRAFTON—3 nicely furnished rooms, nr. cars; all conveniences. Walnut 2097-J.

DORMONT—2 furn. rms., private, $35; nr. 42 car, Stevenson stop, 2718 Voelkel ave.

DORMONT—3 or 4 nicely furnished rms., all conveniences, reasonable. LE 3348-J.

E. E.—Ivy st.—Apt.; also 2 connec. rms.; sep. kitch. 638 S. Negley ave. MA 1136.

E. E.—2 rooms complete, available May 1. Rent $35. Montrose 0437.

JAMES ST., 1107—2 furnished rooms for light housekeeping; private family.

KELLY, nr. Homewood—Nice rm. or share apt. with couple; reasonable. PE 4346.

MT. WASH.—216 Sycamore st.; 2 nicely furn. rms.; nr. incline, car. EV 6797.

MT. WASH.—2 conn. rms., 1st fl., sink, range, nr. car, incline, $35. EV 5671-J.

OAKLAND—Living rm., bedrm., breakfast nook, kitchenet; 10 min. to city. SC 2184.

RIDGE AVE., 950—2-room apt., 1st flr., water, range. Fairfax 3617.

SHERADEN—2 nice rooms & kitchenette; good location; $6 week. Federal 0484-J.

TAYLOR AVE., 712—3 rms., 1st flr., priv. bath, newly papered. Fairfax 3299.

WILK., 546 Mifflin—3 rooms, second floor, near cars, trains. Churchill 4669.

Wanted, Boarders 33

BELLEVUE—Lincoln ave., rm. with board, also bedroom and kitchenette. LI 1229.

EAST END—127 Stanton Ct.—Nice room, best meals, laundry, $50 mo. EM 1703.

E. E.—Beautiful room, twin beds, good meals, new home, garage. Montrose 2171.

E. E., 304 Stratford ave.; well furn. rm., for 2, and meals, $46 each. MO 5917.

PERRYSVILLE Ave. Dist.—Lovely room, board 1 or 2, private home. FA 9793.

ROOM, board, washing, $7; young lady, 2 car lines. Write S 272, Homewood Sun-Telegraph Office.

Wtd., Rooms & Board 34

GENTLEMAN desires room and board with adult family in Brookline. Write C 101, Sun-Telegraph.

FOR RENT City & Suburban 39

Gas and Electric Service
IN YOUR NEW HOME
If you are planning to move, you'll want your Electric and Gas Service discontinued at your old address and turned on at the new. Please give us your moving date now so that we can give you prompt service.
CALL
GRant 7980
Now
DUQUESNE LIGHT CO.
EQUITABLE GAS CO.

REDUCED RENTS
$55 & $50.
Schenley Heights,
McNeil Place, Webster ave.
Brick houses, 6 rooms, bath, coal furnace, newly decorated throughout. These are very fine houses. See them.
0440 Court FRANK T. LAUINGER 440 4th Ave.

WILKINSBURG

1425 Clark St., 3 rooms	$ 25
564 Princeton Blvd., 6 rooms	$ 65
682 Princeton Blvd., 4 rooms	$ 65
1016 Trenton Ave., 8 rooms	$105

CRAFTON

34 Union Avenue, 6 rooms	$ 70
38 Union Avenue, 6 rooms	$ 70

CRAFTON HEIGHTS

1712 Stratmore Ave., 6 rooms	$ 65

EUGENE S. REILLY & CO.,
430-432 Fourth Ave. Court 5500.

WILKINSBURG BARGAINS
$38—Hunter st., 4-room dwelling.
$45—Cresson st., 5 rooms, sun porch.
$50—Glenn ave., 5-room brick.
$60—Montier st., 5 rooms, garage.
$60—Cresson st., new 6-room brick.
$70—South ave., 8 rooms, 2 families.
ZIMMERMAN, 713 Penn Ave. PE 4120.

Best Wilkinsburg Location.
1308 Singer place. Duplex, 1st floor, 4 rms., bath, h. w. floors, furnace, electric refrigeration; best condition; $60. Bruckman Realty, 601 Brushton ave. Penhurst 0223.

1523 WYLIE AVE.—Big reduction; 11-room house, bath, electric, suitable for rooming house.
WASHINGTON REAL ESTATE CO.
927 Fifth Ave. Grant 2252.

COLORED—5-room houses, $40, $35, $32. 4-room houses—$35, $28, $25. 3-room duplexes—$25, $20, $18. 2 rooms—$15, $17, $16, $10. Call for rent list. 331 Fourth Ave., Room 501. Court 4487.

N. MURTLAND AVE.
OPPOSITE WESTINGHOUSE PARK.
Modern 8-room houses, furnace, etc., exclusive neighborhood.
WASHINGTON REAL ESTATE CO.
927 Fifth Ave. Grant 2252.

KEEP WARM—REAL COAL FURNACE. $75—E. END, 5502 Howe st., 7 rooms, garage, bath; [illegible] $55—6 rooms, bath, everything up-to-date (So. Hills). W. R. Fleming, 3727 Pioneer ave. Lehigh 2150.

FOR COLORED—Reduced rent, 1220 Wylie ave., 10 rooms, bath, electric; also 9-room house in rear at 1227 Pasture st.
WASHINGTON REAL ESTATE CO.
927 Fifth Ave. Grant 2252.

OPEN TODAY.
1531 Tolma ave., Dormont, 6 rms. 6220 Kentucky ave., Shadyside, 5 rms.
J. H. ARONSON CO., 450 4th Ave. CO 2582.

TRENTON AVE., 4 rms., bath, gas, electric, porch, $45; one month's rent free.
ALLEGHENY REAL ESTATE CO.
516 Federal St. Fairfax 2100.

BELLEVUE—6-rm. brk. house, $65; 4-rm. apt., private bath, $42.50. Linden 3618-J.

5 RMS., bath; all modern conveniences; $40; rent free to May 1. Walnut 2588.

AVALON—6-room brick, h. w. heat, tile bath, h. w. floors throughout. LI 2099.

GRAPHIC ST.—5 rms., tile bath, indv. new deco., $37. GR 4872; eve., HA 0956.

EDGEWOOD duplex, 2nd fl., 5 rms., bath, h. w. heat, hdwd. flrs., mod. PE 7343.

OAKLAND, 367 Meyran Ave.—6-rm. house, will decorate, $55. Schenley 4015.

WILKINSBURG—4, 5 and 6-room houses, $40 to $55. Penhurst 4522.

FORESIDE ST., 1618—4 rooms, private bath, $32. Montrose 9783.

LAKETON RD.—6 rooms, bath, garage, $70 month. AT 0726.

FOUR-ROOM house, garage. Phone Gibsonia 357-R-4.

SHERADEN—Minton st.—6 rms., modern, brick, good cond. $50. Federal 2231-R.

Apartments, North Side 38

E. OHIO ST.—6 rms., bath, ht. fur.	$50.00
Arch st., 4 rms., bath, elc., jan. ser.	47.50
Kennedy ave., 5 rms., bath, frigidaire	48.00
E. Robinson st., 4 rms., b., attic, el.	35.00
East st., 3 rms., bath, gas, elec.	32.50
Brighton rd., 3 rms., alcove, bath, el.	27.50
Fulton st., 3 rms., gas, elec.	23.50
Beaver ave., 4 rms., bath, gas, elec.	22.50
Sussmon st., 3 rms., elec., in. toilet	22.00
Perrysville ave., 4 rms., b., h. w., ht.	55.00
Ruggles st., 6 r., b., gas fur., ldry.	50.00
W. McIntyre ave., 3 r., b., ht., k. rgs.	50.00
Boyle st., 4 rms., bath, gas, elec.	45.00
Brighton rd., 5 rms., bath, gas, elec.	40.00
Buena Vista st., 3 rms., b., gas, elec.	30.00

Call for our complete list.
ALLEGHENY REAL ESTATE CO.
516 Federal st., N. S. Fairfax 2100.

THE NEW ANSONIA
At 2655 Perrysville Avenue—Every modern convenience. Hot water heat controlled by thermostat.
Second Floor $75.00. Third Floor $80.00.
Porter & MacDowell Co.,
Standard Life Bldg. Court 4090.

BEST SECTION BRIGHTON RD.
3 rooms and bath efficiency apartment with garage; electric refrigeration furnished. Available immediately. Monthly rental $62.50.
R. T. PEARSON CO.,
107 W. Ohio St., North Side.

PERRYSVILLE AVE., 1962—2-room and bath efficiency apt., 1st or 2nd fl., Murphy bed, frigidaire, steam heat; rent, $52.50. Rep. on premises from 2 to 5 p. m. Sunday. Court 1117.

$40—622 Jacksonia St., N. S.
Move right in; rent starts May 1. 5 rm. modern apt. Owner. Montrose 3231.

California Avenue Duplex.
New, 4 rooms, tile bath, Frigidaire, Murphy bed, garage, $68. Linden 2667.

BRIGHTON RD. DIST.—5 rms., sun parlor, tile bath, hwd. flrs., G. E. refrig., range; owner furn. heat, hot water, janitor service; rent red. to $75. LI 3963-R.

BRIGHTON RD. DIST.—1502 Orchlee st., 2nd floor duplexes, 5 rooms and bath each, steam heat and in excellent condition. Rentals $57.50. Fairfax 2252.

SEMICER AVE., 45, off Perrysville ave., 4-large-room apartment, bath, heat, electric, front and rear porches. Fairfax 4886.

N. S.—5 rooms, modern; tile bath, heat and hot water, janitor service; close to cars; reduced to $65. Cedar 1062.

WEST VIEW, $55 Apartment, 4 rms., tile bath, built-in bed, refrigeration. 25 Stanford ave. Linden 2813-R.

926½ MADISON AVE.—Bright 4 rms., clean, h. w. heat, Murphy Dor-Bed, laundry, porch.

CHARLES ST., 2708—7 rooms and bath; rent, $37.50. Rep. on premises from 2 to 5 p. m. Sunday. Court 1118.

WESTERN AVE.—Modern 6 rms., bath, laundry, A-1 condition; central. Fairfax 5982 or Millvale 2222.

320 LAFAYETTE AVE.—Desirable first floor apt., 6 rooms and bath. PEOPLES-PGH. TRUST CO. Court 5600.

PERRYSVILLE DIST., 3953 Vinceton st.—4 rooms, private bath, 1st floor, $38; garage $7. Wellington 1201-J.

PERRYSVILLE AVE.—6 rooms, sun parlor, bath, modern; reduced rent. FA 4158.

CHARLES ST.—4 rms., apt., private bath, porch, elec., good cond. FA 0408 eves.

CALIFORNIA AVE., 3537—5-rm. apt., 1st fl., tile bath, h. w. ht., incl., $65. LI 6228.

EAST OHIO ST. Dist., Concord st.—3 lge. rooms, bath, porch, $25. Fairfax 2235.

BRIGHTON RD., 3727—3 3-rm. apts., 2d and 3d flrs.; sep. meters; reas. rent.

BRIGHTON RD. and Riverview Park Dist. Attractive 6-rm. mod. apts. LI 5562.

PLUMBING fixtures on easy terms. Mfgrs. Dist. Co., 325 Penn ave. Get catalog.

N. S., 237 Kennedy, near Perrysville; 4-rm. apartment and bath. Fairfax 4691.

$40 AND $45—Apts., 4 and 5 rooms; 4028 Perrysville ave. Atlantic 9930.

RIVERVIEW PARK—Duplex, 4 rooms, bath, $50; adults. Fairfax 6682.

North Side 41

IRWIN AVE.—8 rooms, bath, porch, large yard; immediate possession, $45.
BECKFIELD REALTY CO.,
722 East Diamond st., North Side.

BRIGHTON ROAD HOUSE
New brick, 5 rms., tile bath, attic, garage, etc., nice location, $80. Linden 2667.

"BEESAY," a new and beautiful garden creation for readers of the Sun-Telegraph. See the special offer on today's Farm and Garden Page.

DAVIS AVE., 1521—Modern 5-room brick home; porch, laundry; nice yard, etc., best residential district on North Side. PEOPLES-PGH. TRUST CO. Court 5600.

CHARLES street at Perrysville, new modern brick, 6 rooms, tile bath, hardwood, furnace, porches and yard, $70. Atlantic 8075.

PLUMBING sold direct on easy terms. Mfgrs. Dist. Co., 325 Penn ave.

FOR RENT City & Suburban 39

RENTAL BARGAINS
Brentwood—5-room house, sun porch, bath, furnace. 514 Willet Rd. Rent $50.
Knoxville—6-room house, bath, front and rear porches. 618 Lillian st. rent $45.
Perrysville—5-room house, bath, near Riverview Park. 136 Watsonia Blvd. Rent $42.50.
Bloomfield—6-room apartment & bath. 4931 Penn ave., 3rd floor. Rent $40.
Auslander-Krasnow Co.,
508 Grant St. Grant 5507.

OPEN TODAY, 2 TO 5 P. M.
227 Clearview ave., Crafton Hts., 6 rms.
2326 Murray ave., Sq. Hill, 7 rms., arranged for 2 families, 2 kitchens.
5839 Darlington rd., 10 rms., 3 baths.
306 Craft ave., 3 and 6 rms., free heat.
1634 Watson st., 6 rms., bath, $36.
MANY OTHERS—GET RENT LIST.
J. H. ARONSON CO., 450 4th Ave. CO 2582.

EMSWORTH, $60—6 rooms, bath, sun porch, hardwood floors, French doors, furnace and laundry trays; everything complete; paved street. Linden 5158-M.

COLORED—Reduced to $30; 13½ Townsend st., 6-rm. house, gas and electric.
WASHINGTON REAL ESTATE CO.
927 Fifth Ave. Grant 2252.

McKEES ROCKS—West Park house, Valley St., 5 rooms, bath; modern, very reasonable rent; $37.50; free rent to May 1st. Court 2122 or Montrose 5137.

SEND 4c in stamps for postage and a generous packet of "BEESAY" seeds is yours. See the special offer on today's Farm and Garden Page.

KINGSBORO ST., 211, MT. WASHINGTON—5 rooms, bath; 2-story brick dwelling, 10 minutes to downtown. PEOPLES PGH. TRUST CO. Court 5600.

WILMOT ST., Oakland—3 rms., private bath, 1st fl.; rent, $35. 6 rms., private bath, rent, $50. Call Court 1117 or Mayflower 1356.

"555 BARGAINS"
—Articles needed in every home. Get your FREE COPY TODAY! Burke (4) Bros. 433 Liberty ave.

WELSFORD ST.—3 rms., bath, 2nd fl.; rent, $35. 6 rms., bath, 1st and 2nd fl.; rent, $65. Call Court 1117 or Mayflower 1356.

Blawnox—5 rms., bath, gas, elec., garage; nr. R.R. st. cars, newly papered throughout. $35. OA 1057-W.

412 MUELLER AVE., Harris Terrace—7 rms., mod., best conditions, coal furnace, double lot; conv. cars. $55. WA 4572-W.

NEAR East End Ave.—Brick, 9 rooms, newly papered, porches, large yd.; suit 2 families, nr. cars, reduced, $68. PE 2358.

ALLISON PARK, brick and shingle, 6 rms., bath, hdwd. flrs., all conveniences, garage, improved road, nr. cars. PE 7741.

2531 FIFTH AVE.—8 rms., bath, electricity, $50; modern conveniences. Owner on premises or phone Grant 5788.

MT. WASHINGTON—8 Augusta st.; 7 rooms and bath; rent $55. PEOPLE'S PGH. TRUST CO. Court 5600.

Wilkinsburg—Newly finished 6-room dwelling, all modern, classy location. Penhurst 0197.

POST ST., nr. 44th—Mod. 5-rm. home, tile bath, furnace, porch; nr. schools, store; reduced $55. Hiland 3701-R.

BAUERSTOWN—Modern brick, 6 rooms, bath, furnace; fine location; $55. Call Millvale 1075 until 6 p. m.

OPEN for inspection, 1 to 4 p. m., 3017 Ashlyn st., beautiful 7-rm. home, $65. J. P. Werneth & Co.

SHERADEN—Minton st., 6 rms., modern brick; good condition; $50. FE 2231-R.

1476 ARNOLD ST., NR. IBEY—5 rooms, brick veneer; reduced rent. Walnut 0354.

WILK.—8 rms., bath, suit 2 families, $60; rent part or all; ½ month free. PE 2625.

GREENFIELD DIST.—5-room house, gas, elec., porches, yard, $30. Hazel 7278-R.

AVALON, 2nd flr. apt., 4 rooms, private bath, sep. meters, $40. Linden 1241-W.

WINDGAP RD.—3 rooms for rent, all modern conveniences, $27.50. FE 2506.

RENSHAW & VILSACK—2, $15,000 6-rm. brick homes, $75. Sterling 0402.

SHERADEN, ASHLYN AVE., MODERN 7-RM. HOUSE, $65. FEDERAL 2434.

North Side 41

DWELLINGS
$113—Norwood ave., 6 rms., bath, garage, el., gas, General Electric.
80—Arch st., 9 rms., bath, el., gas.
60—Norwood ave., 5 rms., bath, el., gas.
50—Avery st., 5 rms., bath, el., gas.
100—Boyle st., 10 rms., bath, el., gas.
50—Boyle st., 7 rms., bath, el., gas.
38—Lamont st., 4 rms., bath, el., gas.
30—Morton st., 4 rms., el., gas.
30—Espianade st., 6 rms., el., gas.
18—Avery st., 2 rms., el., gas.

APARTMENTS

	Floor	
$95—North ave.	1st,	7 r., bath, el., gas.
65—Cedar ave.	3rd,	5 r., bath, el., gas.
65—Cedar ave.	2nd,	4 r., bath, el., gas.
50—E. Ohio st.	2nd,	5 r., bath, el., gas.
50—James st.	3rd,	4 r., bath, el., gas.
50—Palo Alto st.	3rd,	4 r., bath, el., gas.
50—Lockhart st.	3rd,	6 r., bath, el., gas.
45—Palo Alto st.	3rd,	5 r., bath, el., gas.
30—E. Ohio st.	3rd,	4 r., bath, el., gas.
26—Avery st.	3rd,	3 r., el., gas, alcove.

Call or send for complete rent list.
H. C. MENDEL & COMPANY,
407 East Ohio Street,
N. S., Pittsburgh, Pa.

6 RMS., bath, garage, Davis ave.	$80
6 rms., bath, yard, Shadeland Dist.	$50
4 rms., bath, furnace, Lamont st.	$38
6 rms., bath, 2-fam., E. Jefferson	$50
7 rms., bath, Langley ave., garage	$65
6 rms., toilet, Melrose ave.	$25
4 rms., bath, attic, Lowrie st.	$35
5 rms., toilet, Rush st.	$25
8 rms., bath, garage, West View	$85
14 rms., 2 baths, Beech ave.	$105

J. O'NEIL, Opposite N. S. Postoffice. Fairfax 2141.

BRIGHTON ROAD
NEAR Benton ave., finest modern duplex, 6 rooms, tile bath with shower, h. w. floors, h. w. heat, range, Kelvinator; garage in basement. Convenient to stores and schools. Reduced to $80. Immediate possession.
SCOTT & McCUNE,
Frick Bldg. Atlantic 6444.

OPEN FOR INSPECTION
2-5 P. M.
80 Watsonia Blvd.
5 rooms, bath, cemented basement, laundry trays, furnace, front and rear porches; newly decorated.
Auslander Krasnow Co.,
Grant 5507. 508 Grant St.

HOUSES
$85.00 Arch st., 9 rooms, bath, electric.
75.00 Garfield ave., 9 rms., ba., laun., elec.
32.00 Stayton st., 5 rooms, gas, water.
35.00 California ave., 4 rs., attic, gas, elec.
APARTMENTS
$60.00 Reddour st., 4 rms., ba., laun., elec.
75.00 Cedar ave., 4 rooms, bath, st. heat.
75.00 Hazleton ave., 5 rms., ba., elec., gar.
30.00 Brighton rd., 4 rooms, bath, elec.
A. D. Wilson Co., 404 Federal St., N. S.

Buena Vista st., 5-rm. appt., mod.	$60
Burgess st., 6-rm. apt., mod., gar.	$68
East st., 7 rms., bath, modern	$65
Venture st., 4 rooms, modern, garage	$48
Perrysville ave., 6-rm. apt., mod.	$65
Porterfield st., 7 rooms, mod., gar.	$75
Jackson st., 9 rms., mod., 2 fam.	$75
E. Ohio st., 5-rm. apt.	$65

Also other houses and apartments.
J. C. NOCK, 607 Sandusky St. FA 7840.

WILSON AVE., 2218—9 rooms, arranged for 2 families, rent $70. Linden 5897.
RICHEY-BARNHART,
Vandergrift Bldg.

RIVERVIEW PARK DIST.
$65—DUPLEX APT.—$65.
Inspection Sunday 2 to 5 p. m., 3326 Portola st. off Delaware ave., 5 rooms, hardwood floors, bath, including frigidaire, modern throughout, or call Mr. Williams, AT 5729.

WATSONIA BLVD., $55.
Br. hse., 6 rms., bath, coal furnace, etc.
0440 Court FRANK T. LAUINGER 440 4th Ave.

SUPERIOR AVE.—5-room houses, bath, elec.; reduced rentals—$35—$37.50—$40. 1 month free. Lando Realty Co., Court 4487.

$60—MODERN house, 5 rms., tile b., furnace, inst. heater. See No. 7 Verner ct., near Termon ave. Call Atlantic 9930.

WESTERN AVE.—10 rms., bath, good condition; near car stop. Fairfax 5982 or Millvale 2222.

BRIGHTON RD. DIST.—9-room brick, furnace; suitable 2 families; $65. Fairfax 5156.

CALIFORNIA AVE., 3537—5-rm. apt., 1st fl., tile bath, h. w. ht., incl., $65. LI 6228.

926 MADISON Ave.—6-rm. house, all con.; hot air ht.; suitable lge. family; $50 mo.

RATS, roaches, bedbugs, moths exterminated. Rose Co., Fulton Bldg. AT 8147.

$50—8 RMS., bath, laundry, furnace, 517 Chester ave., N. S. Call owner Hazel 1205.

PERRYSVILLE ave.—5 rms.; tile bath, frigidaire, hot water heat. Linden 3918.

NR. MARSHALL AVE.—6 rms., modern, yard, laundry, hdwd. flrs. HO 3199-R.

MELROSE AVE.—4-room house, attic, gas, electric, $23. Apply 73 Melrose Ave.

COLORED—Six rooms and bath; modern; April rent free. Fairfax 7657.

FOR RENT North Side 41

California Ave.—8 rms., bath, elec.	$75.00
Moravian St.—5 rms., bath, elec.	36.00
W. Diamond St.—5 rms., attic, elec.	35.00
Manhattan St.—7 rms., bath, elec.	30.00
Belmont St.—4 rms., attic, gas, elec.	28.00
Rising Main Ave.—4 r., attic, gas, el.	25.00
Sprain Ave.—6 rms., gas, elec.	25.00
APARTMENTS	
Langley St.—4 rms., bath, elec.	$37.50
Perrysville Ave.—4 rms., bath, elec.	35.00
Buena Vista St.—4 rms., bath, elec.	35.00
East St.—5 rms., bath, elec.	32.00
Sandusky St.—3 rms., bath, elec.	30.00
Suffolk St.—3 rms., bath, elec.	26.00
Dunloe Ave.—3 rms., attic, bath, el.	25.00
Olive St.—3 rms., gas, elec., porch	25.00
Tripoli St.—4 rms., gas, elec.	24.00
Howard St.—4 rms., gas, elec.	23.00
Chestnut St.—3 rms., gas, elec.	20.00
Charles St.—4 rms., gas, bath	20.00
Harlan Ave.—3 rms., gas, elec.	17.00
Heppner St.—3 rms., gas, elec.	17.00
California Ave.—4 rms., gas, elec.	17.00
Gerst Way—2 rms., attic, gas, elec.	16.00
Madison Ave.—3 rms., gas, elec.	15.00

H. H. STEINMEYER
718 E. Diamond St. N. S., Pittsburgh.

Anderson st., 12 rooms, bath	$85.00
Federal st., 9 rooms, 2 baths	75.00
W. Park way, 8 rooms, bath	70.00
Brighton rd., 10 rooms, bath	65.00
Irwin ave., 8 rooms, bath	60.00
Hemlock st., 7 rooms, bath	48.00
Charles st., 8 rooms, bath	45.00
Sherman ave., 5 rooms, gas, electric	37.50
Carrie st., 6 rooms, bath	35.00
Pollmey st., 8 rooms, bath	35.00
Howard st., 4 rooms, gas, water	20.00

Call for Complete List.
R. T. PEARSON CO.,
107 W. Ohio St., North Side.

South Hills 42

SOUTH HILLS
$50—Hillsdale ave., brk. house, 5 r. & b.
$50—Neeld ave., apt., 4 rooms and s. p., bath, etc.
$55—Dormont, brick house of 5 rms. and bath, coal furnace.
$75—Mississippi ave., 6 rms., h. w. heat.
$65—Broadway duplex, 5 rms. and sun p.
$85—Sunset Hills drive, 7 rms., baths.
$85—Mattern ave., 5 rm. duplex.
$65—Arkansas ave., 5 rms., coal furnace.
$90—Hillsdale ave., house, 6 rms., garage.
$85—McNeilly ave., semi-bungalow, 6 rms., garage.
ARTHUR WESSEL,
2932 West Liberty Ave., Dormont.
Magee Bldg., Fourth Ave., Pgh.

PRIVATE HOUSES

Beverly Heights, 7 rms., 2 baths	$110
Mission Hills, 6 rooms	$125
Mt. Lebanon, 8 rms., double garage	$135
Mt. Lebanon, 6 rms., double garage	$115
Seminole Hills, 6 rms., sun parlor	$100
Mt. Lebanon, 6 rms., modern	$ 85
Dormont, 6 rooms, garage	$ 85
Dormont, 6-rm. bungalow, garage	$ 93

Also apartments, doubles, duplexes and business locations.
W. W. PARSHLEY LEHIGH 4314.
671 Washington rd., Mt. Lebanon.

MEADOWCROFT AVE.
Brick and stucco bungalows, hardwood floors, tile bath, vapor steam heated, cemented cellars; excellent condition.

6 rooms, bath	$85
7 rooms, 2 baths	$90

CALL AT 3407 MEADOWCROFT AVE. OR PHONE LOCUST 1335.

BROOKLINE MODERN HOUSES
$80—Norwich ave., brick, 6 rms., tile bath.
$60—Wareman ave., brick, 8 rms., furnace.
$65—Woodbourne, brick, 6 rms., tile bath.
$70—Chelton ave., brick, 7 rms., garage.
Also Others Not Listed Above.
SMITH & MOTT, 754 BROOKLINE BLVD.

$70, Attractive Home, $70
INSPECT TODAY 2-5.
770 E. Shady drive, Mt. Lebanon, small house, 5 rooms, hardwood floors, bath, furnace, yard, modern throughout. Call Mr. Williams, AT 5729.

$110—Mt. Lebanon Reduced.
Modern house, 9 rooms, sun parlor, large ground, beautiful shrubbery, grape arbor; handy to everything. See 119 Academy ave. Owner. Montrose 3231.

Single House—5 rms., bath, fenced in yard, fin. attic, $55; with garage, $60.
Double House—5 rms., bath, front and side yard, $50.
Call Carrick 1114.

MT. WASHINGTON house, 6 rms., bath, furnace, ldry., h. w. flrs., $45; duplex 5 rms., bath, ldry., furnace, h. w. flrs., $50. A. L. Floto, 220 Shiloh st.

MT. LEBANON—Beautiful residential section; 3 bedrooms, sewing room, level lot, garage, tile bath, h. w. heat, $90, possession May 1. Lehigh 5187.

Overbrook, $80 New 6-rm. corner brick; modern. Carrick 4637-J.

BRENTWOOD—One block from St. Wendelin Church; white brick; 6 rooms and bath; 2-car garage; $60 month. CA 0534.

$70—MT. LEBANON DOUBLE—$70.
5 rooms, bath, hdwd. flrs., laun., furnace, porches, yard. 770 E. Shady dr. FA 1421.

DORMONT—3229 Latonia Ave., modern, 7 rms., redecorated, porches, yard, garage, near school, good cond. $80. LE 1455.

CARRICK—2 modern brick houses, 5 and 6 rooms and garage. Inquire 245 Spencer ave. Carrick 2864.

MT. LEBANON—613 Royce ave., 5 rms. and bath, garage. PEOPLES-PGH. TRUST CO. Court 5600.

KENMONT AVE., 405, Mt. Lebanon—Attractive 5-rm. house, hot water heat, shower, garage, $90.00. Lehigh 8911.

OVERBROOK double house, 5 rooms, bath, finished third floor, garage, shades, rent $65. Carrick 0924.

MT. OLIVER, Sherman st.—Mod. 5-room house, bath, front and rear porches. Everglade 4929-J.

MT. WASH., 286 Wade St.—8 rms., bath, front and rear porches, pantry; suitable for subletting; $40.

KNOXVILLE—2nd floor, 4 rooms, private bath, furnace, laundry. Garage available. LA 2114-R.

CARRICK—5 rooms, modern house, tile bath; $60; garage opt. Carrick 1655-W.

MT. LEBANON—High location; 8 rooms, modern; will rent all or part. LE 5645-J.

MT. LEBANON—Brk., 9 rs., 2 bs., 2 grs., large lot; sell, trade, rent. LE 0350-J.

MATHERN ST., 237—Brick, 4 rms. and bath, 2-car garage, $48. Hem. 8006.

MT. WASH., 22 Paul St.—Small house, all modern, $40, May 1. Everglade 6917-J.

GRANDVIEW, Estella St.—High-class 6-room house, garage, $75. Lehigh 5569-W.

CAPE MAY AVE., 143—6 rms., bath, mod. house, rent reas. Mr. Cooper, AT 1633.

GEARING AVE., 401—5 rooms, bath, $32.50; on car line. Call Court 3400.

BROOKLINE, Aidyl ave.—Modern 5-rm. houses, $45-$48, large yard. Lehigh 6390.

MT. LEBANON—6-room brick, with tile bath, hot water heat, $70. Call LE 0960.

BOGGS AVE.—7 rms., bath; additional lot and garden; $55 month. CA 0534.

CARRICK—6-rm. modern brick house, h. w. floors, tile bath; reas. CA 0138-J.

BEECHVIEW—New 6-rm. house, garage, $75; free rent May 1. Lehigh 0622-M.

DORMONT—Modern 6 rooms, sun parlor, garage; reasonable rent. Lehigh 7391.

ALLENTOWN, 521 Boggston ave.—5 rms., bath, coal furnace; $45. Lehigh 5499.

SOUTH HILLS—3 rooms, water, gas, elec., porch, good cellar, $15. Grant 0659.

DORMONT—Modern 6-rm. house with garage; near cars; $77.50. LE 2443-M.

MT. LEBANON—6 rooms, bath, cellar, hot air furnace; $50. Lehigh 7810-J.

$85—FINE large new 6-rm. brick; big lot, garage, frigidaire. LE 4058-M.

BEECHVIEW—6 rms., hdwd. flrs., tile shower bath; mod. conv. LA 2941.

20 EDGEMONT ST.—Classy 5 rms., attic, tile bath, h. w. heat. HE 8006.

BRENTWOOD—5 rooms and garage, gas, elec., heat, $50. Carrick 0317-R.

MT. OLIVER—House 5 rooms, bath, laundry, $47.50. Everglade 1758-J.

WOODRUFF ST., 427—4-room house, bath, $35. Lafayette 5924-R.

6-ROOM HOUSE—Exceptionally well built. Rent $75.00. Hazel 5789.

ROCHELLE ST., 410—Modern 8-r. brick, furnace, $75. Hem. 8006.

MENTION THE SUN-TELEGRAPH WHEN ANSWERING ADVERTISEMENTS.

Avalon and Ben Avon, Bellevue, West View, 43

RENT BARGAINS
$45—Brick, 6 rooms, bath, coal furnace, front, back porches.
$50—Apartment, 5 rooms, hot water heat.
$55—New living room type, six rooms.
$60—New living room type, 6 rooms, tiled bath, hot water heat.
$60—Duplex, 1st floor, 6 rooms, heat furnished.
$65—Home of 6 rooms, hot water heat, 2-car garage.
For other rent bargains see our rent list.
FRANK N. YOUNG,
Avalon. Linden 6800.

BELLEVUE—Attractive apartment, first floor, 6 rooms, bath, laundry, gas furnace, garage; near churches and schools; worth your time to look it over; also 10-room brick house, 75 Bryant ave., 38 North Jackson st. Linden 0441-J.

AVALON DUPLEX.
Six rooms and sun parlor, tile bath, hardwood floors; strictly modern; garage. Call Atlantic 4232.

WEST VIEW, Martsolf Ave.—Modern 7-rm. brick; hdwd. floors, laundry; $55.
JAMES H. THOMPSON,
Court 1823, 210 Bakewell Bldg.

EMSWORTH HOME, $60—6-room brick house and garage, 157 North ave., Ben Avon. Lumber Co., Linden 1323.

CALL us for your Rental Problem. J. O. BOWER, Bellevue. Linden 0200.

PLUMBING on easy monthly terms. Mfgrs. Dist. Co., 325 Penn ave.

THREE ROOMS, bath, light, heat included, $30. Wellington 1058-J.

BELLEVUE—Brighton rd., 7 rooms; 2-car garage. Fairfax 7721.

Mfg. Sites & Plants 48

DESIRABLE mfg. space and power, freight and passenger elevator. Imperial Power Bldg., Penn and Barbeau st. PEOPLE'S PGH. TRUST CO. Court 5600.

MENTION THE SUN-TELEGRAPH WHEN ANSWERING ADVERTISEMENTS.

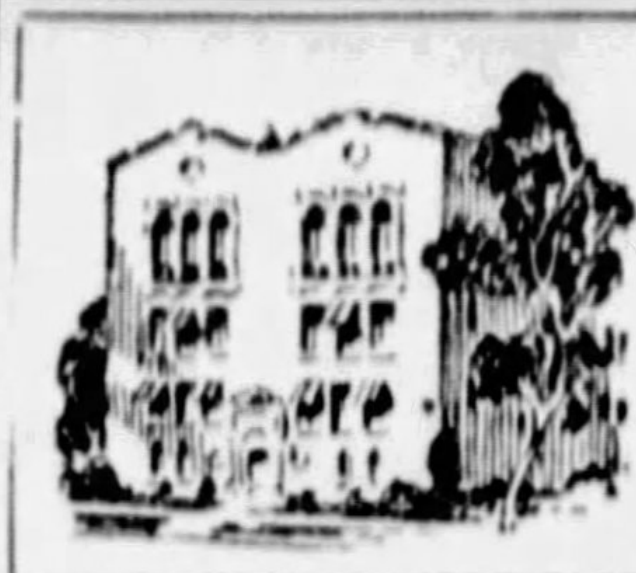

APARTMENTS FOR RENT

Settle the Apartment question now—while choice accommodations are still to be found. Below you will find the names of Pittsburgh's finest apartment buildings and apartment hotels, representing the best in luxury, convenience and distinction. Make your inspection early.

FOR RENT Apartments, East End 36

FOR RENT Apartments, East End 36

The Perfect Apartment Home

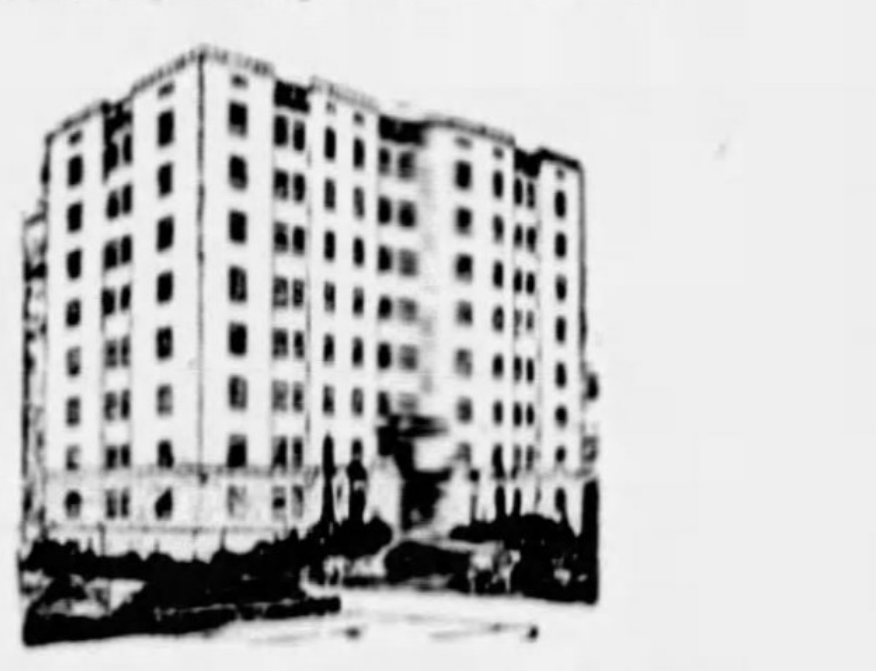

AMBASSADOR

4733 CENTER AVE.

Our apartments are leasing rapidly. If you are looking for a home, we suggest you inspect our attractive apartments in this modern building immediately. Our excellent service includes heat, refrigeration and 24-hour elevator service. Garage on premises.

Z. L. EISNER CO.,
541 Wood Street
Atlantic 5386

Evening Appointments Arranged
Resident Manager on Premises
Schenley 9778-9530

The WINCHESTER

Ellsworth Ave. and Ivy St.

Four-room apartments with tile shower, frigidaire and in-a-door bed, are available for immediate or May 1st occupancy. Rental $80.—$90.

OPEN FOR INSPECTION TODAY, 2 TO 5

Peoples E. E. Real Estate Co.

PENN AND HIGHLAND AVES. MO 4025.

SQUIRREL HILL

Ultra-Modern Apartments

TWO, THREE, FOUR AND FIVE ROOMS

New Attractive Rentals

SMITH BROS. REALTY

5873 Forbes St. *Hazel 2650*

Morewood Gardens

An Address of Distinction

Offers—
A Few Excellent Apartments for May 1st Leasing

1060 MOREWOOD AVE.
Schenley 2457

RUTH GARDENS

APARTMENTS
5726 Beacon, Near Murray

New building; 3, 4 and 5-room suites with complete service. Moderate rentals.

KELLY-WOOD,
Center at Highland. Hiland 2600.

SQUIRREL HILL.
$77.50—Reduced from $85. Light, heat, cooking gas and refrigeration furnished. Large living room with dressing closet and roll away bed, individual dinette and kitchenette, large bedroom with plenty of room for twin beds. Texture walls throughout, new innovations in apartment appointments and a resident manager in charge. Call Hazel 3575 or C. A. West, Hazel 7072.

4723 BAUM BLVD.
Near Millvale Ave.
Apartments of 5 and 6 large, bright rooms.
$60 and $65, heat included.
Hazel 5700.

APARTMENT—Shadyside, 7-rm. duplex, 2 baths, fine location, rooms large, light and cheerful. Rent reasonable, will allow for one-half the gas. Convenient to everything. Call owner MA 6978 for appoint.

Melwood St. 334—$65-$70
4-room efficiency apartment, includes electric, gas, refrigeration, heat. Hazel 2583.

HOWE AND MARYLAND
POSSESSION APRIL 15.
The Howe, 5 rooms, porch, steam heat, frigidaire, janitor, $80-$85. Hazel 3754.

6324 BARTLETT ST., 4 rms., h. w. system; $65. 320 McKee pl., 3 rms., new tile bath, heat, $52. 569 Rosedale st., Apt. 6, heat; $45. G. L. NEEL, 1401 Park Bldg.

SQUIRREL HILL—$60-$65 and $70—2, 3-room apartments, including light, heat, gas, refrigeration, at 2130 Wightman st. Hazel 4041 or Grant 2252.

SHADYSIDE duplex, $75, 1st floor, 732 Summerlea st., 8 rms., hardwood, h. w. heat, refrigerator. Wm. King, 218 Hastings st.

NOW it is possible for you to have a "Gold Medal" garden of your own. See the special offer of "BEESAY" seeds on today's Farm and Garden Page.

SQ. HILL, Woodwell st., 6664—First floor dup., 6 rooms, 2 baths, sun rm., gar., frigid.; near bus, cars, $90. HA 1472-J.

HOMEWOOD AVE., 542—Nr. Hamilton, 3rd floor, hardwood, $55. Wm. King, 218 Hastings st.

5125 BAUM — 1st and 2d floor duplex, porches, $42. Wm. King, 218 Hastings street.

SQUIRREL HILL DUPLEX — 1ST AND 2D FLOORS; MODERN. COURT 2039.

E. E., 5501 Columbo, duplex, 5 rms., sun rm.; reduced, $65; Gentiles. MO 1226.

SQ. HILL — Modern duplex, 7 rms., sun parlor, pch., gar., April free. HA 0920-J.

BIGELOW BLVD. at Bloomfield Bridge—4 rooms, bath, electric, $22.

REDUCED rental, 421 So. Highland ave., 4-rm. apt. Call [illegible], GR 7170-MA 2811.

4 RMS., priv. bath, h. w. fls.; all conveniences; fine location; $45. Hiland 3747-J.

ELLSWORTH AVE., 5883-5876—3-4-5-rm. apts., tile bath, $27, $40, $47. MO 3538.

E. E., 818 Collins ave.; 5 rms., bath, 2d floor; all conveniences. Emerson 1381.

THOMAS BLVD., 1st fl., 4-rm. dupl.; all conv.; Frig., janitor, $70. Montrose 7436.

McPHERSON BLVD., 6711, near Fifth ave., 1st or 2nd floor duplex. Hazel 0583.

IOWA ST., 3405—5-rm. mod. dup.; 5 minutes Pitt and High School. MA 7222.

LINCOLN AVE., 1726—Fine loc.; 5 rms., tile bath, furn. lndry.; $42. CT 0440.

McPHERSON blvd.—Duplex, 5 rms., frigd., garage; reasonable. Hiland 6922.

SHADYSIDE—Fine location, 4 rms., bath, janitor; will decorate, $70. MA 8070.

WILK. 5 and 6 rms.; mod., heat, refrig.; business section; $52.50, $70. CH 1430.

E. E. Duplex—6 rooms, bath, inst. water heater, gas, stm. rads., $42.50 PE 6747.

IVY ST., 701—3-room apt., private bath, hot water heat; all conv. MA 8583.

THOMAS BLVD.—Newly dec., 4-rm. apt., bath, 3d fl., $60; gar., $10. MO 5469.

E. E.—Negley ave., apt., 4 rms., b., ht., nr. Roup Sta.; gentiles, $65. MA 1309.

$50—CHOICE APT., 4 rms., bath, 530 N. Euclid ave. Call owner Hazel 1205.

SHADY AVE. duplex, 5 rooms, sun parlor, garage, frigidaire. Hazel 4119.

E. E.—Nice, comfortable 4-room apt., reasonable rent. Montrose 9991.

$50—7615 KELLY ST.—5 rooms, bath, 1st or 2nd floor. Call Hazel 1205.

HIGHLAND TOWERS

340-2 S. Highland Ave.
"TOWERS ABOVE OTHERS."

APARTMENTS that will meet with the approval of the most discriminating "home" taste.
SIX ROOMS, (3 bedrooms), two baths, and maid's room and bath.

GARAGE SERVICE

Shown by Appointment
Resident Manager
Montrose 2270
or

LLOYD CO.

6012 CENTER AVE. HILAND 3916

CENTER AVE., 5127.
OPPOSITE HOMEOPATHIC HOSPITAL
Desirable 5 & 6-rm. apts., bath hdw. fls.; car stop at door, bus on blvd. in rear; ½ block from R. R. station; reasonable rent.
LANDLORD FURNISHES FREE HEAT, HOT WATER, SHADES, SCREENS, KITCHEN RANGE AND JANITOR SERVICE.
Call Court 3400 or janitor, Emerson 1831.

VALUE IN SQUIRREL HILL
PARKWAY APARTMENTS,
WIGHTMAN AND HOBART STREETS.
Four and five rooms and bath, large and attractively arranged; heat, light, gas and refrigeration furnished. Garage on premises. Convenient to stores. $80 to $87.50. A-1 third-floor corner building open for inspecton. Representative on premises, 7 to 9 p. m. daily.
KELLY-WOOD,
Center and Highland. Hiland 2600.

Penn Manor

Fireproof, efficiency apartments situated corner Penn ave. and North St. Clair st., right in the center of East End. Modern in every respect. 1, 3 and 4 rooms. Very moderate rentals.
COLL & TOTTEN,
6010 Center Ave. Hiland 0300.

THE PARK MANSIONS.
Beautiful studio apartment; 9 large rooms, 4 baths, sunroom, garage, etc., overlooking Schenley Park. For sale or rent. SC 2000, Mr. West.

Greenlawn Apartment No. 8.
Meade st., between Lang & Murtland aves. 4 rooms, with hot water, steam heat, janitor service and ideal laundry conveniences; private drive. Away from dust and noise of city streets. Rental moderate, considering location; immed. poss. RELIANCE REALTY CO. Fairfax 3906.

Free Rent to June 1st.
$72.50—Baum blvd., near St. Clair, 6 large rooms, bath, porches, heat and janitor service.
COLL & TOTTEN,
6610 Center Ave. Hiland 0300.

$85—ENGLISH Terrace Apts.; 4-room efficiency apt., hot water heat and gas furnished, frigidaire, radio, ice water, janitor service.
R. M. Worley, 226 Highland Bldg. Montrose 0146.

COLLINS AVE., $50.
Apt., 4 rms., bath, janitor service; immediate or May 1 possession; Apr. rent free.
Peoples E. E. Real Estate,
Penn and Highland Aves. MO 4025.

MURRAYHILL AVE.—Duplex, 2nd floor apt., 4 large rooms, white and mahogany decorations, modern light fixtures and fireplaces, tile bath, instantaneous hot water, hot air and Radiantfires, porch, large back yard; modest rent. For appointment call Mayflower 9215.

$75.00—5 rooms, tile bath, hot water heat, garage. 616 East End ave.
HOMEWOOD REALTY CO.,
Penhurst 3500. 7216 Kelly St.
Rent List Mailed on Request.

Point Breeze, 6805 Meade St.
Attractive 4-room apartment.
$72.50—Call owner, HA 5700 today.

OAKLAND Dist., Dahlia and Orchid apts., 3414-20 Parkview ave.—5 rooms, bath, h. w. heat, janitor, porches; with or without refrigeration, $70-$80. W. J. Lauer, 3408 Parkview ave. MA 1853.

Gross St., 260—4-5 room apts. Frigidaire, steam heat, janitor service, $65, $69.50. Call Federal 2434.

DUPLEX
5 rooms, h. w. floors, tile bath, 6634-36 Northumberland st. Lehigh 4756.

SHADYSIDE—1st fl. apt., $65, 4 rms., sun porch, all tile bath, h. w. flrs., elec. refrigeration. 751 Broughton. FA 8716.

$38 McDevitt place, Oakland, 4-rm. modern apartments. Fidelis Realty Co., 3707 Fifth ave.

258 McKEE PLACE—6 rooms, tile bath, sun parlor, frigidaire, hot water heat, 1st or 2nd floor, $82.50. Mayflower 2742.

MILLVALE AVE., S., 735—3 rms., pri. bath, lt., ht., $45; adults. MA 7293.

BROAD ST.—2nd fl. duplex, 5 rms., sun parlor, tile bath, h. w. heat. MO 9335.

E. E. AVE.—Nice 7-room duplex, reduced rent. Brandywine 1470.

FOR RENT Apartments, East End 36

FOR RENT Apartments, East End 36

BRAESIDE & LONGVIEW

2129-2135 Wightman Street

$89.50 Reduced to $77.50 and $80

New 4 rooms and bath, consisting of living room, bedroom, dinette and kitchenette, including heat, hot water, gas and frigidaire. All modern improvements. Office open evenings.

Open for Inspection 1 to 5 P. M.

5820 Forbes St.—Forbes-Murray Realty Co., Inc.—HA 0381-82

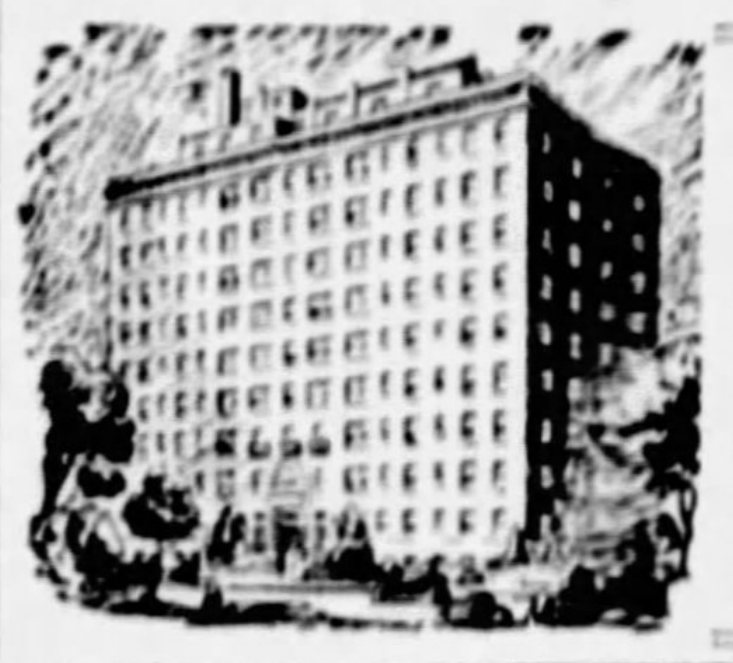

THE LOUTELLUS

245 Melwood Ave., Schenley Dist.

Most modern and luxurious 1, 2 and 3-room kitchenette apartments, with all essentials gratis.
FURNISHED AND UNFURNISHED
Rentals lowest in city for equal service. Careful discrimination and high personnel of tenancy.
Finest hotel-apartment-home in the city, with every comfort, luxury and service.
Welcome inspection daytime or evenings.
Successfully Operated. SCHENLEY 1100.

Hampton Hall

166 N. Dithridge St.

Offers a few choice four and five-room apartments for May first occupancy.

Resident Manager Schenley 4290

PENNSYLVANIA APARTMENTS

Bellefield and Center Avenues

PHONES—4831-2—SCHENLEY
2596—MAYFLOWER

WALLACE BLDG.
CENTER & HIGHLAND AVES.
Large living room, twin-door beds, kitchenette, fully equipped, tile bath and shower.
Steam heat, hot and cold water and frigidaire are supplied.
ALSO 4 AND 5-ROOM APTS.
GEORGE BROS.,
307 Fourth Ave. Court 3100.

DUNDEE APARTMENT
310 McKEE PLACE.
3 rooms and bath, $53.00.
4 rooms and bath, $63.00.
ELLSWORTH APTS.
5806 ELLSWORTH AVE.
4 rooms and bath, $57.50.
5 rooms and bath, $75.00.
Redecorated and refinished to suit.
EUGENE S. REILLY & CO.,
430-432 Fourth Ave. Court 5500.

Dithridge Apts.

144 N. DITHRIDGE ST.
A Few Choice 4-Room Apts.
Including living room, bedroom dining room, kitchen and bath, available for May 1st leasing.
APPLY MANAGER ON PREMISES.

THE BELVEDERE
5523 Ellsworth Ave., cor. Graham St.
SHADYSIDE
Six Rooms, Sun Porch, Heat, Frigidaire, Modern & Exclusive, $90. Mayflower 6383.
OFFICES & JANITORS ON PREMISES

The Frontenac

South Highland & Howe

Two and three-room apartments, furnished or unfurnished; these apartments offer you a beautiful home in quiet surroundings with every modern convenience and up-to-date service; immediate possession.
MONTROSE 6898

INSPECT SUNDAY, 2 TO 5 P. M.
$40.00—5 rooms & bath, 2nd. floor, 6828 Frankstown ave.
$45.00—5 rooms & tile bath, 2nd. floor, 7247 Hamilton ave.
$57.50—3 rooms & dinette, tile tub & shower, 907 Washington blvd.
HOMEWOOD REALTY CO.,
Penhurst 3500. 7216 Kelly St.
Rent List Mailed On Request.

FIVE-ROOM DUPLEX
NEAR TECH SCHOOL.
5329-33 BEELER STREET.
First floor apartment of 5 rooms, $75; also 2nd floor apartment of 7 rooms, $90; garage extra.
THESE RENTS ARE REDUCED
KELLY-WOOD
CENTER AND HIGHLAND. HI 2600.

STANTON TERRACE APTS
Situate midst a wealth of foliage, trees, garden furniture; 8 large rooms, 2 baths, enclosed porch, tiled kitchen, hardwood floors, electric refrigeration; modern conveniences; janitor service; garage for 2 cars; exclusively tenanted; normal rent. Also 6 rooms, 2 baths, enclosed porch, garage; conveniences same as above.
GIFFEN CO.,
608 Peoples Bldg. Court 1345.

The Highwood

SOUTH HIGHLAND AT ELWOOD.
Several choice 3-room apartments available at this distinctive central address. Open for inspection daily and Sunday.
KELLY-WOOD,
Center and Highland. Hiland 2600.

BELMAR APTS.
Homewood, cor. Frankstown, well-lighted and ventilated apts. of 5 rooms, bath, pantry, breakfast nook and porch. Very conveniently located. Rents $57.50 and $60.00. Heat, hot water and janitor service furnished free.
LAWLER-VILSACK CO.,
6229 Penn Ave. Hiland 2300.

FINE DUPLEX
5648 STANTON AVENUE
$135.00—6 rooms, sun parlor, 2 tile baths, hot water heat, frigidaire, garage, open porch. New condition.
DICKIE & BROWN
132 So. Whitfield St. Montrose 0200.

MODERN 4 AND 5-ROOM APARTMENTS in Squirrel Hill, hardwood floors, ample cupboard space, laundry; all conveniences. REDUCED RENTAL. For information call day or evening. HERMAN KAMIN, 5862 Forbes st. Hazel 5720.

Willmar Apts.
Forbes, corner Craig St.
Apartments, 2 rooms, bath; heat, light and care of apartment included in rent. $54 pr mo. Central, convenient location.
COMMONWEALTH REAL ESTATE CO.,
Commonwealth Bldg., Fourth Ave.

Lexington Apartment,
Corner Penn and Lexington, 6 rooms, 2 baths, heat, frigidaire, janitor; modern conveniences; reas. rent. Hiland 7409-J.

SQUIRREL HILL—Exceptional apt.; modernly equipped, 4 rooms and bath, in beautiful building, heat included; 6532 Wilkins ave.; refined couple only. Owner, Hazel 2017.

"BEESAY" a new and beautiful garden creation for readers of the Sun-Telegraph. See the special offer on today's Farm and Garden Page.

E. E.—4 rms., tile bath, 2nd floor, steam heat, frigidaire. Montrose 7060.

ATTRACTIVE
SQUIRREL HILL DUPLEX
AT LOWERED RENTAL.
6514-16 BARTLETT STREET
Second floor apartment of 6 rooms and bath. Unusual value, now renting at $105 a month, reduced to
$85.00.
KELLY-WOOD,
Center and Highland. Hiland 2600.

Castle Stanton

STANTON AVE. AND N. ST. CLAIR ST.
7 ROOMS AND 3 BATHS
A very exclusive residence in this replica of an old English Castle. Large, light, airy rooms; 3 master bedrooms and 2 baths; maid's room and bath; garage; all heat, gas, electricity and janitor service furnished. Every modern convenience.
SEE JANITOR ON PREMISES
OR CALL MONTROSE 1404.

Aberdeen and Adrian Apartments
Desirable 1 and 2-room kitchinette apts., completely furnished and equipped; immediate possession; also 3-room unfurnished apts. which may be inspected for May 1st leasing; apply manager on premises.
BAYARD, AT MELWOOD ST.

EMERSON APT.
For economy and convenience, live in the exclusive Emerson; sound, fireproof bldg., 4 and 5-room apts.; front and rear porches; electric refrigerator; modern conveniences; will redecorate; normal rental.
GIFFEN CO.,
608 Peoples Bldg. Court 1345.

APARTMENTS.
Heidelberg, 409 Braddock ave., 6 rooms, 2 baths, steam heat furnished, $110.
Normanhurst, 214 S. Winebiddle ave., 6 rooms, steam heat free; $85.
Idaho and Montana, 5456 Penn ave., 6 large, light, airy rooms, steam heat; $70.
SAMUEL W. BLACK COMPANY,
503 Farmers Bank Bldg. AT 2740.

WALNUT APTS.
Attractive 5-room apt., large bedroom and living room, sun parlor, frigidaire, etc. Rents reduced to $85.00 and $90.00.
LAWLER-VILSACK CO.,
6229 Penn Ave. Hiland 2300.

SQUIRREL HILL—Attractive four-room apartment, open porch or sunparlor, large living room, built-in bed, full-size dining room, kitchen and bedroom; reduced from $90 to $75. Move now; rent starts May 1st. Call Hazel 0998-R or 3370.

OAKLAND, McKEE PLACE, 337.
3-room and kitchenette apartment; will remodel to suit. Heat, hot water, janitor service free.
FIDELIS REALTY CO.,
3707 FIFTH AVE.

$40—5 ROOMS, bath, 551 Homewood ave.
$40.00—5 rms. & bath, 537 Homewood ave.
$50.00—5 rms. & bath, 531 Homewood ave.
$75.00—6 rms. & b., ht., 205 S. Mathilda.
CALL CHURCHILL 1044.

Center Ave., Nr. Negley
Modern 5-rm. apt., frigidaire; close 3 car lines, R. R. station, bus; reduced rent. 5530 Center ave.

$45—HOBART AND MURRAY—Apartment, 3 rooms and bath.
$47—Apt., 2nd floor, Margaretta st., 4 rooms and bath.
S. R. HARNACK CO., 5930 BROAD ST.

M'KEE PLACE, 312—Oakland Apts., 3 and 4 rooms, bath, steam heat, janitor service; $50 and $60. GEORGE E. MEYERS, 450 Fourth Ave. Call or send for rent list.

$60-$65 Baum Blvd., 4727
6-Room apartment, heat included.
Call owner, Hazel 5700 today.

N. NEGLEY AVE., 204.
POSSESSION APRIL 15.
6 rms., st. ht., jan., frig., $80. Hazel 3754.

NORTH CRAIG ST., $35.00
Duplex—Nice 3rd floor 4-room apartment with bath. Call Linden 4885-W.

5329 BEELER STREET—Apt. 5 rooms, sun parlor, bath, steam heat, $75. Apply Mr. Wright, 5331 Beeler street. Phone Mayflower 9718.

MODERN DUPLEX—6933 Thomas blvd.—7 rooms, frigidaire, thermostat control heat; rent reasonable. Call Montrose 5263.

$90—BRADDOCK AVE., 563, NEAR FORBES ST.—Fine duplex, 5 rms., tile bath, laundry, hot water; garage. A. O. PYLE, Peoples E.E. Bldg. MO 0826-R.

HOMEWOOD—4 ROOMS, TILE BATH, PORCHES, STEAM HEAT, LAUNDRY, JANITOR SERVICE, $50. HOMEWOOD REALTY, PENHURST 3500.

300 MELWOOD ST.
One-room efficiency apts.; all services included; $62.50. Hazel 2583.

5331 BEELER STREET—Apt. 8 rooms, bath, steam heat, $90. Apply on premises or phone Mayflower 9718.

EAST END—Attractive outside corner apartment for sub-rent; King Edward Apartments. Telephone Mayflower 8013.

E. E. Dup.—4 r. and bath; Beatty st., near Stanton; rent reduced to $52.50. Call Atlantic 9930. Sunday, Hazel 6025.

BELLEFIELD AVE., 264
5 rms., 1st fl., h. w. heat, $80. HA 3754.

HOMEWOOD—1ST DUP., 5 RMS., TILE BATH, SUN PARLOR, COAL FURNACE, $55. HA 6331-J.

SQ. HILL—4 rooms, bath, $60; 5 rooms, bath, $75. Hazel 4218-R.

FOUR rms., bath, porches, heat, garage; exceptional location; Gentiles. MO 0513.

5524 HOWE ST.—1st fl., 3 rms., pri. bath (elec., coal, h. w. free) $52.50. CO 4421.

EAST LIBERTY—5 RMS., ALL CONVENIENCES; $50. MONTROSE 3340.

SQ. HILL 3 RMS., PRIVATE BATH, HEAT, 2D FLOOR, $45. HA 6331-J.

$47.50—4 rms., sun par., bath, 5 min. to E. Lib. Sta.; gd. neighborhood. Mo. 6860.

FOR RENT Apartments, East End 36

FOR RENT Apartments, East End 36

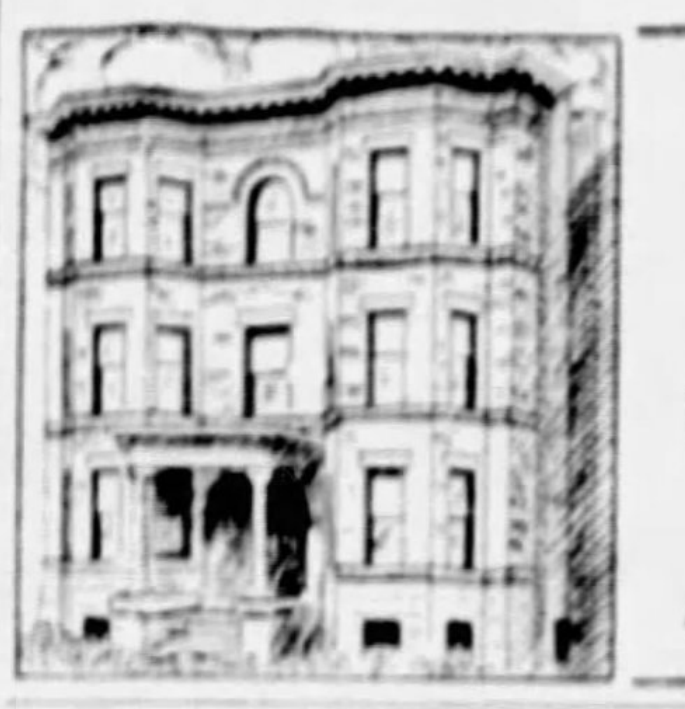

The Clarendon

211 South Millvale Ave.

$45. to $46.

3-room apartments with private bath. Newly papered and decorated. Janitor service included. First, second or third floor.
Inspection Invited Sunday 2 to 4 P. M.
For Appointment Call Schenley 1131

HALTER-MARLIER,
4779 Liberty Ave. Schenley 4646

GABEL APTS.

Exclusive apartments of 4 or 5 rooms and bath—7 rooms with 2 baths—gas, light, heat, refrigeration, garage included. Rental $105 to $200.

OPEN FOR INSPECTION—APPLY AT OFFICE ON GROUND FLOOR
Phone Mayflower 3694
COR. ELLSWORTH & CLYDE STS., SHADYSIDE

Apartments 35

Apartments 35

APARTMENTS

These buildings open for your inspection today. Modern equipment and conveniently located in all sections of city.

585 S. NEGLEY AVE.
Eff.; heat, gas, refrig. 3-4 rooms and bath .... $85—$105
800 S. NEGLEY AVE.
Eff.; heat, gas, refrig. 3-4 rooms and bath .... $80—$85
5115 CENTER AVE.
Heat; 5 rooms and bath .. $60—$70
211 S. DITHRIDGE ST.
Heat; 5 rooms and bath $92.50
3401 FORBES ST.
Heat; 5 rooms and bath .. $45—$60
3728 DAWSON ST.
Heat; 5 rooms and bath $57.50
3440-50 BATES ST.
2-4-5 rooms and bath $36 to $60
5744 KENTUCKY AVE.
Heat, Frigidaire; 6-7 rooms, 2 baths .... $125—$166
5625-67 HOBART ST.
Heat, gas, light, refrig. 4 rooms and bath .... $85—$87.50
5712 FORBES ST.
Remodeled building; heat; Frigidaire, 6 rooms and bath $85
1200 WOOD ST., WLKBG.
Eff.; heat, gas, refrig. 3-4 rooms and bath .... $65 to $92.50
2985 BELROSE AVE., DORMONT
Heat; 4 rooms and bath $80
3130 RALEIGH ST., DORMONT
Eff.; heat; 4 rooms and bath $67.50
1428 HILLSDALE AVE., DORMONT
Heat, gas, refrig.; 4 rooms, sun parlor, bath $95
42 ACADEMY AVE., MT. LEBANON
Eff.; heat, gas, refrig. 3-4 rooms and bath .... $67.50 to $85
6 BOWER HILL RD.,
MT. LEBANON
Eff.; heat, gas, refrig. 4 rooms and bath .... $75—$80

REAL ESTATE CO. OF PITTSBURGH,
427 FOURTH AVE. ATL. 9050.

Apartments, East End 36

COMPARE RENTS.
$40—6578 Navarro st. 5 rooms, shower, yd.
$40—1151 Paulson. Duplex, 4 rms. modern.
$45—5819 Broad st. 7 rms. (colored.)
$47—6450 Dean st. Duplex 4 rms. modern.
$47—1213 Paulson st. Apt. 5 rms. modern.
$50—1312 Grotto st. 6 rooms, porch, yard.
$50—1165 Paulson. Duplex, 5 rms., porch.
$60—6309 Rapidan way. 8 rms., modern.
SQUIRREL HILL.
$85—1328 S. Negley. Duplex, 5 rms., gar.
$90—1318 S. Negley. 7 rms., gar., modern.
$93—6533 Northumberland. Duplex. 5 rms., sun parlor, frigidaire and garage.
EFFICIENCY APTS., 924 FARRAGUT ST.
$95—A quiet and refined place to live. 4 rooms, tile bath and shower; all service except phone.
BROAD REALTY CO., MO 3424. HI 6534.
203 Prince st., at Broad, East End.

MAYFLOWER
Open for inspection 2 to 4 p. m.
725 S. Negley Avenue
New apt. bldg., large living room, dinette and kitchenette, roll-away bed, tile bath, $70 and $75; also available large living room, dinette and kitchenette, good size bedroom and tile bath, $95. Garage on premises. Heat and gas for cooking, frigidaire and window cleaning service included in rent.
Freehold Real Estate Co.,
Court 5800. 311 Fourth Ave.

Steam Heated Apartments.
$47.50—3 rms., 4740 Liberty Ave.
$50—9 rms., bath, 4557 Liberty Ave.
$60—A rms., bath, 376 Main St.
$65—Living rm., with Murphy bed, combination kitchen and dining rm., extra bedrm., strictly modern throughout. Bloomfield Trust Co., Bldg.
$65—6 rms., bath, 256 S. Mathilda St.
$70—6 rms., bath, 5524 Hays St.
$75—5 rms., bath, 348 S. Mathilda St.
HALTER-MARLIER,
4779 Liberty Ave. Schenley 4646.

TUDOR HALL
CENTER AT DEVONSHIRE
2 and 3-room efficiency suites with heat, refrigeration and janitor service furnished.
This restricted location is ideal; close to East Liberty downtown, schools and churches.
RENTALS $72.50 TO $82.50
Representative on Premises,
313 Union Trust Bldg. Atlantic 4201.

CHOICE APARTMENTS.
Furnish with steam heat and janitor service

Taylor st., 3 rms., bath	$42
Taylor st., 4 rms., bath	$50
McPherson blvd., 4 rms., bath, refrg.	$65
Callowhill st., 4 rms., bath, frig.	$68
McPherson blvd., 5 rms., bath, refrg.	$75
Fair Oaks st., 6 rms., bath, porch	$80
Holden st., 6 rms., bath, frig.	$85
Howe st., 5 rms., bath, frig.	$88
Howe st., 5 rms., bath, frig.	$95

SCOTT & McCUNE,
Frick Bldg. Atlantic 6444.

PHILLIPS APT.
5534 PHILLIPS AVE., NR. WIGHTMAN
4 rooms and bath, efficiency suites with heat, hot water and janitor service furnished.
You will appreciate the convenience and surroundings of this apartment home.
RENTALS $75 and $77.50
Representative on Premises,
313 Union Trust Bldg. Atlantic 4201.

OAKLAND
Open for inspection 2 to 4 p. m. Sunday.
$60—310 Craft ave., apt. 6 rooms, bath, heat and janitor service.
$55—3229 Elsinore sq., apt. 5 rooms, bath, heat and janitor service.
These apartments will be put in first-class condition.
Freehold Real Estate Co.,
Court 5800. 311 Fourth Ave.

MODERN DUPLEX
6208 HOWE STREET
$150—2nd floor, 6 rooms, sun parlor, 2 tile baths, hot water heat, frigidaire, garage. New condition.
DICKIE & BROWN
132 So. Whitfield St. Montrose 0200.

Apartment in Shadyside.
Large living room, 2 bedrooms, kitchen, private bath; in one of East End's most modern apartment buildings, including steam heat. Near street cars and Roup Station. A bargain for the right tenant. Couple preferred. Rent $50. Can be inspected Sunday by calling Mrs. Nugent, Mayflower 8933.

N. NEGLEY, 500—3 4-room apts., $60-$70, heat, hot water furnished. See janitor or phone Emerson 0761.

GERBER APARTMENTS
Eight very large, light and airy rooms, 4 baths, hot water heat, sun parlor, garage, electric refrigeration; located No. 724 S. Negley ave.; $230.
SAMUEL W. BLACK COMPANY,
503 Farmers Bank Bldg. AT 2740.

EAST END AVE.—Six rooms, bath, heat and hot water, first floor apartment; rental $100.00 per month.
Forbes st.—Six rooms, bath, heat and hot water; rental $85.00 per month.
LAWTON REAL ESTATE CO.,
436 Diamond st. Court 1348.

MODERN 5-room brick duplex, 2nd floor, fenced yard, near stores and car line, $73, garage included. Call A. C. Ball, Colonial 334 or Court 0264.

OAKLAND—2d fl. apt., 6 rms. bath, hot water, $55; 3d fl., 5 rms., bath, hot water, $45. 3403 Dawson. MA 0764.

OAKLAND DUP., 354 Craft Ave., modern 5 or 7-room, hot air heat; $45, reduced from $85. Mayflower 3887.

LOWERED RENTAL
5-ROOM DUPLEX
207 ROSS AVE., NEAR PEEBLES
Cheerful, well laid out apartment in excellent condition; large open porches. Near good school, street car and railroad station. Excellent rental value.
INSPECTION BY APPOINTMENT
Rental $62.50.
KELLY-WOOD,
Center and Highland. Hiland 2600.

EASTWOOD FARMS,
8906 UPLAND TERRACE.
New apartment, 6 rooms, bath, garage, electric refrigeration, electric automatic kitchen ventilator, enamel range, automatically controlled hot water heat, electric bath heater, all the modern conveniences and advantages of the city with the beauty of the country. Rent reduced. Wm. C. Walters, Penhurst 1654.

SHERADEN—Two-family apartment, second floor, four rooms, bath; third floor, storage; shades, screens, range and furnace heat included; laundry, large lawn, porches; private; handy to everything; one couple on first floor; $50.00. C. A. Stevenson, Sheraden Bank Bldg.

OPEN TODAY, 2 TO 5 P. M.
306 Craft ave., 3 and 6 rooms.
2326 Murray ave., Sq. Hill, 3 and 4 rooms.
3202 McClure, N. S., 6 rooms, bath.
2131 Vodelli st., Beechview, 5 rooms.
J. H. ARONSON CO., 450 4th Ave. CO 2582.

SWISSVALE—Brick duplex, 1st floor, 4 rooms, $42.50; porches, large yard, furnace, weather stripped, shades, range, all conveniences, gar. opt.; also 2d flr. brick duplex, splendid location, 6 rooms, $45; gar. opt. Brandywine 1188-R.

RENT REDUCED
900 HILL ST., Wilkinsburg, 5 rooms, bath, all outside rooms; rent reduced to $50 and $52.50. Call Ellis & Carr. Court 5678.

REDUCED RENTS.
Oakland, 414 McKee Pl. or 519 Zulema St.—4 rooms, bath, janitor, $35.
JAMES H. THOMPSON,
Court 1823. 210 Bakewell Bldg.

COLORED—$25; 1404 Whitcomb st.; 3-room apartment, gas and electric.
WASHINGTON REAL ESTATE CO.,
927 Fifth Ave. Grant 2252.

OAKLAND—SAYBROOK APTS.
Desirable 3, 4 5-room apt.; steam heat; janitor service; reasonable rent.
PEOPLES-PGH. TRUST CO. Court 5600.

WILKINSBURG'S best arranged 4-room apt., hdw. fl., tile bath, h. w. heat, elec. refrig., in-a-door bed, garage. Also first floor, mod. duplex, garage. CH 3536.

OAKLAND—McKee and Louisa sts., 5-6-7 room frigidaire, porches, heat, immediate possession. See Janitor. MA 9313. Open for Inspection.

"555 BARGAINS"
—Articles needed in every home. Get your FREE COPY TODAY! Burke (4) Bros. 433 Liverty ave.

Bluff St., 1309—7 rms., bath 2nd & 3d fl., all conv. Suit. rooming house, $52.50. Ha. 4647-J.

ARDMORE BLVD., 195—4 rooms, laundry, strictly modern, gas, electric and h. w. heat included $45; immediate possession.

WILKINSBURG—423 Biddle ave.; 6 rms., tile bath, stm. heat, janitor; rent $57.50. PEOPLE'S PGH. TRUST CO. Court 5600.

OAKLAND—Craig st., 226, North; 6 rms. and bath, steam heat, janitor, rent $75. PEOPLE'S PGH. TRUST CO. Court 5600.

Bennett St.—Nr. Brushton ave., private apt., 4 rms., 2nd fl., bath, all conv., $42; adults. PE 7174.

BRADDOCK AVE., 816, nr. Forbes st.—4 rooms, bath, laundry, porches, janitor, steam heat, $55 month. Hazel 1174-J.

CRAFTON AND INGRAM APTS.—From $35 to $100. See our list. Adams & Schweinsberg, 11 Crafton ave.

LIBERTY AVE., near Pearl st.—Attractive 6-room apts., bath, hot water free; A-1 condition, $45. Schenley 3479.

"BEESAY" seeds for readers of the Sun-Telegraph. See how to get yours. See the Farm and Garden Page.

WILKINSBURG — 3 and 4 room apts., heat furnished, janitor service, $32.50 to $45. Call Penhurst 4522.

BELLEVUE—228 N. Balph ave.; first floor apartment; 3 rooms; rent includes steam heat; $32. Linden 4551-R.

SWISSVALE—5 rms., 2nd fl. front, steam heat, tile bath, $55. Inquire Dr. Smith, Brandywine 3121.

753 REBECCA AVE., Wilkinsburg—Apartment 4 rooms and bath, porch; near cars and train.

LYTLE way, 4-rm. apt., bath, all con., $25. Inquire 315 Rebecca ave., Wilk. PE 8369.

ATTRACTIVE 3-4 rm. apts., $25 to $35. W. H. Heselbarth & Sons. Walnut 1737.

DARLINGTON RD., 5740—4 7-rm. apts., tile bath, shower, heat furn. HA 1603-W.

WEST VIEW—2d fl. apt., bath; half gas, light; near cars; $38. WE 1875.

BELLEVUE—$35; 5 rooms, bath, porch, laundry. Linden 4762-J, evenings.

EDGEWOOD, 111 Maple ave.—3, 4 and 2 five-room apts., heat and water.

WESTWOOD—4 rooms, private bath; modern; $37. Walnut 3693-W.

Apartments, South Hills 37

$50.00—EFFICIENCY APTS., 3 rooms rental includes heat, 1346 Mississippi ave.; open for inspection.
MACKINTOSH & GOLDEN. LEHIGH 1571.

GRANDVIEW AVE.—4 rms., bath, h. w. floors, hot water heat; on car line; view of city and 3 rivers. EV 7088.

KNOX AVE.—$40; 3-rm., tile bath.
$60; 4-rm. eff., fully equipped kitchen, dinette; ref., Murphy bed. LE 2089.

$60.00—4 rooms, tile bath, frigidaire, garage.
MACKINTOSH & GOLDEN. LEHIGH 1571.

4-RM. effcy, Murphy bed, elec. refrig., heat, jan., $67.50. Locust 1055 evenings.

DORMONT duplex, 6 rms., sun rm., h. w. ht., hdwd. flrs.; garage. Lehigh 4369-R.

KNOXVILLE—5 rooms, bath, 2nd floor, $52.50; good location. Everglade 0925.

DORMONT—4 and 5-rm. apts., steam ht., tile bath, elec. refrigeration. LE 7326-M.

BRENTWOOD—2 rooms, bath, laundry, shades, rge., linoleum, $27.50. EV 1758-J.

MT. OLIVER dup., 3 rms., bath, furnace, shades, range, $35. Everglade 1758-J.

BEECHVIEW—1st floor apt. 4 rooms and bath, heated; adults. Lehigh 6653-R.

FOR RENT Apartments, South Hills 37

FOR RENT Apartments, South Hills 37

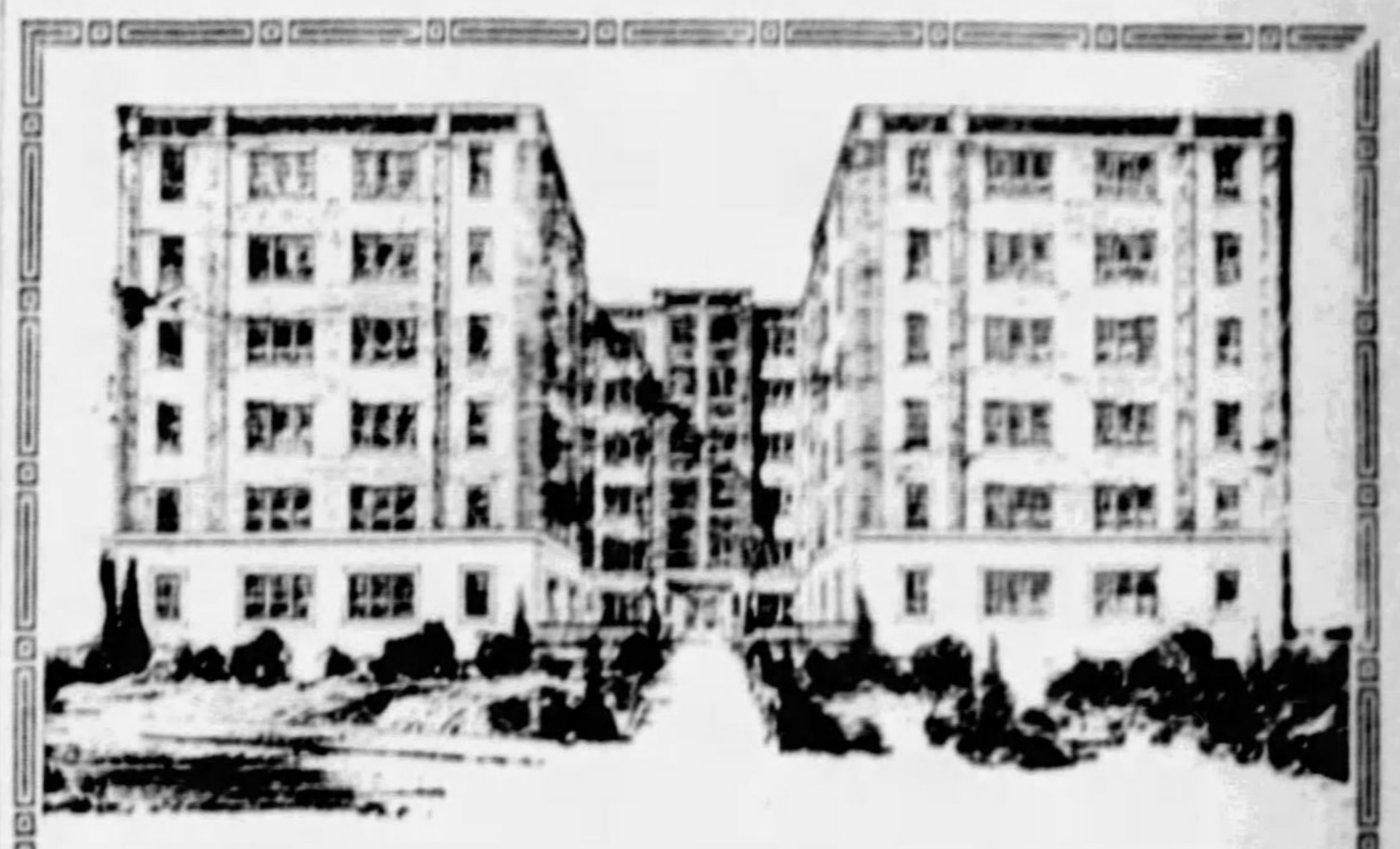

The Embassy

230 BEVERLY ROAD,
MT. LEBANON

UNUSUAL 3, 4, 5 ROOM SUITES

$70 to $125 Concessions

Open for Inspection

An ideal residence adjoining the beautiful and exclusive Virginia Manor section. An address of distinction. An apartment that is different. Convenient location near parks, swimming pool, schools and stores and on 15c bus line to the city.

GR. 1150—PEN. 8218
—LOCUST 1500

Features

- ELEVATOR
- LOUNGE ROOM
- ROOF GARDEN
- GARAGE
- MAID SERVICE
- SOUNDPROOF
- FIREPROOF
- LARGE LIVING ROOM
- ARTISTIC DECORATIONS
- MODERN EQUIPMENT

LEBANON HALL

APARTMENT
Washington-Bower Hill Roads.
MT. LEBANON

LEBANON HALL, WITH HIGH GRADE CLIENTELE, IS 95% RENTED, ONLY TWO VACANCIES.

Conveniences

Electric refrigeration, electric dishwasher, sink, built-in ironing board, gas range, china closet, Sellers' kitchen cabinet, telephone cabinet, complete modern laundry and individual lockers. Also radio installation and spacious garage underneath building. An outstanding feature in Lebanon Hall is its attractive lobby and lounge, deck-roof garden and ballroom for use of its tenants. Rental includes heat, gas, refrigeration, hot and cold water and janitor service.

Lehigh 0144

THE PRINCESS ANN
MT. LEBANON'S EXCLUSIVE
APARTMENTS
BEVERLY RD. & OVERLOOK DRIVE
Furnished or Unfurnished.
Beautifully furnished. Oriental and other imported rugs; modern in every respect; maid service.
OFFICE ON PREMISES
RESIDENT MANAGER, LEHIGH 6493
You are invited to inspect these beautiful apartments.

Best Value in Mt. Lebanon
SHADELAND APARTMENTS
Alfred St. and Shady Dr., E. Open for inspection today. Ultra modern, 4-room apartments; electrically equipped; everything furnished. Rent $85.
Stevenson, Williams Co.,
666 Washington Rd. Lehigh 6000.

MT. LEBANON.
LAST CHANCE.
REDUCED RENTALS.
JUST A FEW CHOICE HOUSES AND APARTMENTS AT REAL RENTAL VALUES.
BEN F. WILLIAMS CO.,
703 Washington Road. LE 9700.

THE MAYFAIR APTS
1216 Illinois Ave.
4 rooms, in-a-door bed, tile bath, shower, frigidaire, heat and janitor service; with garage, $75.
AVEY & IRISH. LE 5499.

DORMONT APARTMENT
5 rooms, hot water heating system, electric refrigeration, tile bath with shower, weather stripped, awnings, screens and also garage; only $85. 1518 McFarland rd. See your broker or phone Lehigh 0462 or Locust 1422.

A FEW FINE 4 and 5 room apartments in Central square, Mt. Lebanon, near every convenience.
W. A. BODE & CO.,
721 Washington rd., Mt. Lebanon. LE 8300.

OVERBROOK, EDGEBROOK AVE.
5-room duplex, 1st floor $30.00
5-room duplex, 2d floor 27.50
4-room duplex, 1st floor 25.00
MACKINTOSH & GOLDEN. LEHIGH 1571.

MT. WASH. APT., $50—Bargain for young or middle-aged couple; 6 rooms, steam heat, janitor service; best location; holding 1 furnished rm. EV 0901 for appointment; must be seen to appreciate.

BRENTWOOD—CARRICK
5 rms. and bath apts., heater, $55-$60.
4-room and bath apt., heated, $35.
W. R. LANDEFELD.
2635 Brownsville rd. CA 3300 or 2636-R.

CHOICE APTS., $85; 4 large rooms, tile bath, shower, range, Murphy bed, heat, hot water, frigidaire, etc., near cars, stores. Owner. LE 4200-2290.

DORMONT—2nd flr.; 5 rooms, breakfast room, tile bath; strickly modern; janitor; reduced to $65; garage $5. LE 2491.

BRENTWOOD Apt., 2813 Brownsvile Rd.—$65, with garage; 4 rooms, tile bath, frigidaire, hot water heat. CA 2435.

INGRAM AVE., 224—5-rm. apt.; h. w. heat, h. w. flrs.; sep. laundry, elegant view from porch, $60. WA 3341-J.

MT. LEBANON, select 4-rm. eff. in small apt. bldg.; up-to-date, including every service; $85. Owner, Locust 1112.

BAILEY AVE., 448—Apt. 5 rooms, bath, $50. GEORGE E. MEYERS, 450 Fourth Ave. Call or send for rent list.

BEECHVIEW—Modern apt., 3 rms., tile bath, back and front porch, steam heat; reduced to $47.50. Hazel 4701.

2545 BROWNSVILLE RD.—Apts. 4 and 5 rms., bath; conv.; $35-$38. CA 2608-R.

FOUR and five-room apartments, $35. Inquire at 1702 Rutherford ave., Beechview.

BROOKLINE—2d fl., 5 rms., sun parlor, garage, h. w. heat, $60. Lehigh 4262.

DORMONT, 1305 Hillsdale Ave.—3 or 4 rms. near 38 car stop. Lehigh 3620-W.

DUPLEX—Modern; 4 rooms, sun parlor, In-a-dor bed; real bargain. HA 6997-M.

MT. WASH. Apts., 4, 5, 6 rms., bath, ldry., porches, yard; $45 to $52. LA 6334-R.

GEORGIA AVE., 85—5 rms., bath, 1st fl. apt., $53; h. w. inc. Car 44. HE 8006.

DUPLEX APT.—2d flr., 3 rms., pvt bath; modern; garage; $35. Lehigh 3531-J.

3 ROOMS, BATH, ATTIC, GARAGE. Only $35 per month. 942 Industry st.

KNOXVILLE—428 Rochelle st.; attractive 5-room duplex, sun parlor. AT 2678.

BEECHVIEW—1705 Suburban ave.; bath, furnace, duplex; $42. Hemlock 8006.

SOUTH HILLS—6 and 7-room mod. dup. apt.; garage. Owner, Carrick 2593.

DORMONT duplex, 1st and 2d flr., 5 rms., bath, sun porch, h.-w. heat. LE 6411.

BEECHVIEW—1st flr., 4 rms., bath, h. w. heat, nr. car, $45. LE 3781-R eves.

MT. WASH. dup.; 5 rooms, bath, sunparlor; 1st fl.; inquire 78 Ruth st.

BEECHVIEW—4 rms., tile bath, stm. heat, 1st or 2nd flr., $40. Walnut 2734.

BEECHVIEW—5 rooms; bath, garage; 1st floor; nice location. Lehigh 3159.

METHYL AVE., 1411—1st. or 2nd. fl., 3 large rms., bath, $30. HE 8006.

DORMONT—5-rm. duplex, tile bath, hdwd. flrs., garage; $70. Lehigh 4026.

BEECHVIEW—2nd floor, five-room duplex, $50. Lehigh 1910-R.

Rosalia Apartment

MT. LEBANON

Offers up-to-the-minute 4-room efficiency apartments. Has every convenience. $72.50 to $80 monthly includes everything but electricity.
694 Washington Rd. LE 1012.

2900 VOELKEL AVE.
$67.50 $67.50
Inspection 2 to 5
2nd floor outside efficiency apartment. Large living room, dressing room, dinette, separate kitchenette. Art Linoleum floors, G. E. refrigerator, ventilating fan. Heat, gas and janitor service furnished with rental.
REAL ESTATE CO. of PGH.
427 FOURTH AVE. ATLANTIC 9050.

LARGEST complete list of South Hills houses, duplexes and apartments.
Secure Our Rent List,
Mailed Upon Request.
W. M. HALL, INC.,
695 Washington Rd. Lehigh 7400.

LARSON APTS.
44 ACADEMY AVE., MT. LEBANON.
Choice 3 and 4-room efficiency, everything furnished except electric light. Most convenient residential location in South Hills. Rental $57.50 to $75. See janitor on premises or
Stevenson, Williams Co.,
666 Washington rd. Lehigh 6000.

DORMONT Duplex Apt.—Reduced, vac., Concessions April 15 or later, 5 rms., inc. 2 good bedrms., small sun or hall rm., bath, inst. h. w. heater, sep. hotair furnace, porch, schools, car, $60; garage opt. $8, elec. refrig., $5 mo., ex. opt. assist heating morn. and eves. LE 2154-J.

MT. LEBANON—Will sublet 4-room efficiency apartment; furnished if desired; light, heat and refrigeration furnished. Rooms in first-class condition; garage optional; rent $90 monthly. Possession May 1. Call Court 1577.

DORMONT—4 rooms, bath, shower; heat, gas, refrigeration, hot water and janitor service. Convenient to stores and trolley. Reduced to $60 and $65. Call Lehigh 3607-R or Atlantic 9050.

DORMONT Duplex—1st floor; near cars; 5 rooms, tile bath, range, linoleum, large laundry, porches; elec. refg., h. w. heat; $75, including garage, to good tenant. Lehigh 3770-J.

Dormont Jct.—Marfred Apts.
$65 up; 3-4 rms., efficiency; everything included. See janitor, or Apt. 2. PE 1545.

BEECHVIEW—$75; 6 rms., beamed ceilings, tile bath, shower; 2 porches, range, furnace, screens, swings; near cars, schools, churches. Lehigh 0223-W.

BROOKLINE—1033 Berkshire ave.—2d fl. dup., 5 large rms., porch, h. w. heat, hdw. fls., tile bath, range, separate laundry, 1 sq. to cars, $65. Lehigh 2442.

CARRICK DUPLEX—$45.
23 Merrit st. and 24 Claus ave.; 4 sunny rooms; bath; heat and hot water furnished; now or May. Penhurst 6167.

YOU'LL love this new flower, "BEESAY." See how to get your seeds by merely paying the postage. See the special offer on today's Farm and Garden Page.

BRENTWOOD APT., $45
Four rooms, bath, heat and hot water furnished; modern. Court 2122.

BROOKLINE—Fine location; 6 rooms, hot water heat, tile bath, hardwood floors; 2 squares to car line; $70; garage optional. Lehigh 2508-J.

DORMONT—Duplex, 2968 Espy ave., 2nd flr., 6 rooms, sun parlor, tile bath, elec. refrigerator, heat furnished, $90. LE 3125.

$50—DANDY new steam-heated apt., 3 rms., tile b., frigidaire. See Apt. No. 14 at 1241 Illinois ave. Call Atlantic 9930.

DORMONT—Kelton ave., 1211—5 rms., sun parlor, bath, hdwd. flrs., built-in features, $65, garage, $5. Lehigh 9349-J.

BRENTWOOD—4 or 5-rm. apt.; sun parlor, bath; frigidaire optional; 1 min. to cars. Call Carrick 1153 or 1628.

OVERBROOK—Cor. dup., 5-6 rms., bath, mod.; newly decorated, garage, nr. cars; good location. Carrick 1948.

1435 DORMONT AVE.—2nd-floor apt., 6 rooms, bath, $70; 3rd floor, 5 rooms, bath, $55. Atlantic 0726.

BRENTWOOD BANK BLDG.—3 rooms, bath, $40; with frigidaire, $44. Call Carrick 1153 or 1628.

BEECHVIEW—Very attractive 5-room apartment, tile bath, shower, steam heat. Lehigh 7391.

BEECHVIEW ave., 1312; 6 rms., bath, good cond.; mod. conv.; 2 porches. CO 0594.

KNOXVILLE—Modern duplex, 5 rms., h. w. heat, porch. 303 Rochelle st. EV 1478, HE 8014.

BRENTWOOD duplex, 4 rms., sun porch, $55, includ. heat. CA 2003 or LE 8795.

DORMONT—1st flr. duplex, 5 rms., s. parlor, front porch, garage, $70. LE 3663-J.

CARRICK—5 large rms., h. w. heat, priv. ldry. Inquire 245 Spencer ave. CA 2864.

MT. WASHINGTON, $45; 2nd flr. modern duplex, 5 rms., bath, coal furn. EV 1888.

BROWNSVILLE RD., 754—4 rms., bath, porch; 2nd fl.; heated; $50. CA 4035.

DORMONT—2939 Voelkel ave.; 2nd floor duplex, 5 rms., s. parlor; $65. LE 1369-R.

MT. LEBANON—New 4-rm. duplex; 2nd flr.; con., priv., gar. opt.; $50. LE 6560.

DORMONT—Duplex; 4 rms. bath, laundry; mod.; rent reduced. 2941 Glenmore ave.

CARRICK—4 rms.; 2nd fl.; bath; separate meters; couple preferred; $40. CA 2259.

DORMONT—1231 Wisconsin ave.; 5-rm. m. du., h. w. ht., rge., gar., $75. LE 2567-R.

DORMONT—Concession, 5 l. rs., b. nk., t. b. frigd., h. w. ht., ga. Ad'ts. LE 4992-R.

FOR RENT East End 40

5552 BEACON STREET
KAMIN COTTAGE
Agent on Premises 1 to 3 P. M.

Five-room modern individual home. Frigidaire, hot water heat. Instantaneous heater, colored tile bath with shower, range, screens, blinds, rods. Rental $77.50.

3200 FIFTH AVENUE
Agent on Premises 3 to 6 P. M.

Five-room modern individual home (Same description as the above home). Rental $75.

OFFICE OPEN EVENINGS

5862 Forbes St. **Herman Kamin** Hazel 5720

Complete
RENT LIST
East End—Squirrel Hill Homes
Kelly-Wood
Center and Hiland Hiland 2600

SQUIRREL HILL
SOUTH OF FORBES ST.

Beechwood Blvd. 7-room house, tile bath, shower, hot water heat, Frigidaire, garage.

5433 COVODE ST.
5445 COVODE ST.

6 and 7-room houses. Craftex finish, tile bath and shower, garage.

CAN BE SEEN FROM 2 P. M. TO 4 P. M.
RENT $92.50

CALL ATLANTIC 8523
EVENINGS HAZEL 4937-J

SHADYSIDE
Artistic New Dwelling
Six rooms, tile bath with shower, hot water heat, copper plumbing, instantaneous heater, refrigeration.
RENTAL—$105.00.
Garage available—references required.
FELTYBERGER BROS
ATLANTIC 8270
UNION TRUST BLDG.

ATTRACTIVE RENTAL
Advantages of the country, in the heart of the city; 8 rooms and 3 baths, garage; ultra-modern.
HARRY H. BRAINERD,
3400 Forbes St. Schenley 2439.

HOME IN SHADYSIDE,
515 AMBERSON AVE., NEAR ELLSWORTH.
Attractive modern brick house of 8 rooms and 2 baths, hardwood floors, hot water heat. Frigidaire. Garage extra.
RENT $125.
KELLY-WOOD,
Center and Hiland. Hiland 2600.

$60—6-Room House,
Bath, sun porch, etc. Gerritt St. nr. Frankstown Ave. Poss. May 1. Also
$60—5-Room Duplex,
Sun porch, bath, etc. Frankstown nr. Murtland Ave. Imm. poss. if desired.
COMMONWEALTH REAL ESTATE CO., Commonwealth Bldg., Fourth Ave.

Near Highland Park,
Brick dwelling, 6 rooms and bath. Hot water heat, hardwood floors. Immediate possession.
Rental $80.
GEORGE BROS.,
307 Fourth Ave. Court 3100.

Farlson Square Dwellings
$60.00 AND $61.50
Six-roomed brick, instantaneous water heater, nice front lawns. Rent free to May 1st.
Open inspection Sunday afternoon 2-5.
WILSON REALTY CO.,
6011 Center Ave. Hiland 0701.

RENT LIST
EAST END PLACES
LLOYD CO.
6012 CENTER AVE. HILAND 3916.

SUNDAY INSPECTION, 2 TO 5 P. M.
$57.50—6 rooms, tile bath, hardwood flrs., coal furnace; 526 Brushton ave.
$67.00—6 rooms, modern, yard, porches, screens, garage; 965 Washington blvd.
HOMEWOOD REALTY CO.,
Penhurst 3500. 7216 Kelly St.
Rent List Mailed On Request.

CRAIG STREET—$70
Brick, 8 rooms, bath, furnace heat, suitable for rooming house.
Peoples E. E. Real Estate,
Penn and Highland. Montrose 4025.

1508 DAVIS AVE.
Five rooms, sun parlor, bath, laundry, hot water heat, garage, splendid neighborhood, close cars, schools, $60.
CHARTERS REALTY, Atlantic 7624

CENTRE VILLA
MODERN HOMES
Efficiency type, 5 rooms, painted walls, water heat, economical gas boiler, tile bath with shower, Frigidaire, garage if desired. Caretaker provided for lawns.
$80.
Call owner, Hazel 6988.

VERY COMFORTABLE DUPLEX—7 nice rooms, beamed ceilings; separate basement; excellent district, near Schenley Park, Tech and grade school. 5644 Northumberland, near Wightman st. $90.
McGILLICK SAVINGS & TRUST CO.,
5927-29 Penn ave. Hiland 1000.

JANCEY ST., 1706—New 5-room house, coal furnace, porch, frigidaire and garage, hardwood floors; rent $70.
LAWLER-VILSACK CO.,
6229 Penn Ave. Hiland 2300.

6540 BARTLETT ST.
Modern 8-room home, 2 baths, frigidaire. Garage for 2 cars. Lot 115x120.
MA 4612. WM. M. JUSTICE. CO 1892.

Wightman St., 1702
7 rooms, brick, 2 baths, rent $110.
Hazel 2583.

N. NEGLEY, NEAR HIGHLAND PARK
Modern 8-room house, tile bath, shower, hot water heat, garage, nice lawns, $100.
McGILLICK SAVINGS & TRUST CO.,
5927-29 Penn ave. Hiland 1000.

$57.50—One month free. Newly papered 6-rm. brick house, bath, fruit and coal cellar. Handy to schools, stores and park. Call Court 2488.

$60—BRICK HOUSE, six rooms, bath, hardwood floors; modern conveniences. 7723 Frankstown ave.
FINANCE REALTY CO.,
631 Homewood Ave. Churchill 1044.

5449 POTTER ST.—2nd house from So. Graham st., 4 rooms, 1st flr., garage, laundry, porch, yard, $48. Possession May 1. MO 2692.

MURTLAND AVE., 1204 — Cozy brick house, 5 rms. and bath; best value in Homewood; rent $50. Heits Co. Churchill 7291.

SQ. HILL, Shady Ave., near Forbes—Modern house, 6 rms., tile bath, steam heat, Frigidaire; rent $85. Call Atlantic 9930. Sunday Hazel 6025.

ATWOOD ST., near Forbes st.—8-room frame, modern, reduced rental. Fidelis Realty Co., 3707 Fifth ave. MA 2200.

BRADDOCK AVE., between Penn, Forbes—6-rm. house, $65; imm. poss. HA 6983-J.

FORMOSA WAY, 7818—4-rm. brick house, bath, porches, $37.50. Montrose 4741.

1507 N. MURTLAND AVE.—6 rms., bath, garage. All modern conveniences.

SHERBROOK ST., 2358—Six rooms, $55; near high school. Hazel 5700.

BRUSHTON—4-rm. brick; gas, elec., bath, furnace, yard. Hiland 5616-R.

MORNINGSIDE duplex, 1st floor, 5 rooms, tile bath, $50. Gentiles. MO 4465.

E. E.—9-room brick, bath, furnace and garage; $55. PE 1700.

N. EUCLID AVE., 225—4 rooms, bath, $25 month. Montrose 4450.

DUPLEX
703 St. James Street,
Large living room, dining room, den, butler's pantry, kitchen, four master bedrooms, three baths, servants' quarters, 2 bedrooms, bath, modern. Should be seen to be appreciated. Inspection by appointment only.
Phone Mayflower 3030.

Squirrel Hill
6 Room Dwelling, 2 Baths.
No. 11 HOLLENDEN PLACE
1723 Wightman st.
Modern brick house, hardwood floors, electric refrigeration, open porches, attractive grounds for which owner provides caretaker. Garage if desired. Safe place for children, no automobile traffic. Near good school.
Rent $90.00.
KELLY-WOOD
Center and Highland. Hiland 2600.

Squirrel Hill Duplex
7 rooms, bath, garage, including heat, light and gas, near schools and car line. Rental $115.00 to reliable party.
Forbes-Murray Realty Co., Inc.,
5820 Forbes St. Hazel 0381-0382.
OFFICE OPEN EVENINGS.

HIGHLAND PARK
HOUSE Modern 7 rms., 2 baths, h. w. flrs., h. w. heat, 2 furnaces, garage, exclusive location. $120.
DUPLEX Attractive 6 rms., 2 baths, pantry, built-in ice box, h. w. floors, h. w. heat, comb. furnace, fine condition. $115.
SCOTT & McCUNE,
Frick Bldg. Atlantic 6444.

SHADYSIDE DIST.
English Type House,
5609 Howe st., 6 rooms, bath, near stores, cars, bus line and R. R. station.
Reduced Rental $82.50.
J. Leo Sheran, Hi 6146-6147 6020 Center Ave.

$85.00—N. St. Clair st., near Hays st., modern brick house of 8 rms., breakfast nook, hot water heat, garage.
$85.00—Mellon st., near Hays st., brick house of 10 rms., all modern conveniences. Rent reduced from $100.
COLL & TOTTEN,
6010 Center Ave. Hiland 0300.

Oakland, Darragh St., 323
New 7-room brick, bath, hot water heat, garage. Reduced rent. MA 2200.
FIDELIS REALTY CO.,
3707 FIFTH AVE.

NORTHUMBERLAND ST.
Brick residence of 10 rooms, 3 baths, hardwood throughout, hot-water heat, modern conveniences. Surprisingly low rental to the right party.
GIFFEN COMPANY,
608 Peoples Bldg. Court 1345.

St. James Place, Nr. Ellsworth
Duplex, 6 rooms, hot water heat.
0440 Court **LAUINGER** 440 4th Ave

Center Hall Home
400 S. GRAHAM ST., CORNER HARRIETT
Unusually attractive corner, modern brick house of 11 rooms, 3 baths, hardwood floors, hot water heating system, double garage. Excellent opportunity for large sized family.
Rent $160.
KELLY-WOOD,
Center and Highland. Hiland 2600.

FOR YOUR CHILDREN'S SAKE
Fine lawn, large yard, beautiful trees; plain healthy Sq. Hill home, 4 bedrooms, 2 baths on 2nd floor; centrally located house never rented before; always occupied by owner. Call at 5839 Darlington road or call Hazel 3388.

FINE rear view, near the Mellon and Marshall homes at Fifth and Shady; duplex de luxe, 3 rms., bath, lg. frigidaire; reduced rent; must be seen by appointment.
J. H. Aronson Co., 450 4TH AV. CO 2582.

5708 Forbes St., Bungalow
Near Wightman st., 5 rooms, bath downstairs, 2 rooms, bath upstairs, $100. Call owner, Hazel 2583.

ATLANTIC AVE. DIST.—8 rooms, reception hall—$48. 5-room houses—$38—$36. 4-room houses—$40—$32.50. 3-room duplexes, $30—$25. Modern conveniences, one month free. Lando Realty Co., Court 4487.

7145 MEADE ST.
8 ROOMS, 2 BATHS
Attractive individual brick house of 8 rooms and 2 baths, hardwood floors, hot water heating system. Very reasonable rental. Convenient to car lines and Homewood railroad station.
OPEN FOR INSPECTION
KELLY-WOOD,
Center and Highland. Hiland 2600.

RENT LIST
EAST END—SQUIRREL HILL.
COLL & TOTTEN,
6010 Center Ave.

REGENT SQUARE
419 West Hutchinson ave., 7 rooms, sun parlor, breakfast room, tile bath, hot water heat, garage. Corner lot. $100. Court 0344. Mr. Boggs.

SQUIRREL HILL HOME,
REDUCED TO $85.
6 rooms, 2 baths, very modern; fine location; will decorate. Court 2122.

IMMEDIATE POSSESSION
$42.50—5-room houses and baths, large yard. Call Churchill 1044.

OAKLAND COURT—$57.50
Modern 5-room brick house; desirable location; near school. Montrose 4359.

REDUCED from $225 to $190; highest class residence district, 8 rooms, 2 baths, frigidaire, garage, decorated walls, excellent condition. MO 7574.

NOW it is possible for you to have a "Gold Medal" garden of your own. See the special offer of "BEESAY" seeds on today's Farm and Garden Page.

FORBES TERRACE
Forbes near Murray, 7-room brick house with 2 baths, all modern; rental $95 month. Hazel 2583.

SQ. HILL—$85; 1353 Dennison; modern, 6 rms., sun parlor, h. w. heat, garage; best location; nr. schools. Hazel 1778-M.

DARLINGTON RD., 5705, 7 rms., 2 baths, $100; Murray ave., 2316-18, 4-6 r., b., h. w. h., gar., $45-$82. Hazel 1530-J.

$75—BEECHWOOD Blvd., up-to-the-minute 5-room house with garage, excellent location. Call owner, Hazel 7072.

FORTY-FOURTH ST.—Brick, 6 rooms, bath, finished attic, large yard, hot water heat, laundry, A 1 condition. Key at 414 Forty-fourth st.

5 TO 10-room homes. We have a large assortment at last minute reductions. C. A. West, 1927 Murray ave. HA 7072.

COME OUT TODAY and see 2326 Murray ave., 3 and 4 rooms, garage.

HOMEWOOD—Modern brick, 6 rooms and bath. 709 Hale st. Hiland 6772-J.

Squirrel Hill
6-Room Dwelling, 2 Baths.
No. 11 HOLLENDEN PLACE
1723 Wightman and Darlington.
Modern brick house, hardwood floors, electric refrigeration, open porches, attractive grounds for which owner provides caretaker. Garage if desired. Safe place for children, no automobile traffic. Near good school.
Rent $90.00.
KELLY-WOOD
Center and Highland. Hiland 2600.

12523 Murdoch St.
7 rooms, 2 baths, 1-car garage, rental $110; near bus line and Wightman School.

5416 Howe St.
8 rooms, bath, single house near Aiken ave., $125 month.

6753-55 Penn Ave.
High-class duplex of 6 rooms, 3 baths, garage, Frigidaire, beautiful grounds, immed. poss., cared for by owner, rental $185 month.
Huss Bros., Realtors,
5972 Baum Blvd. MO 5688.

SIX-ROOM HOUSES
Near Tech School
ROSELAWN TERRACE AT WOODLAWN AVE.
Attractive cottage type houses of 6 rooms, open porches. Attractive grounds, no automobile traffic, safe place for children.
RENT $77.50.
KELLY-WOOD
Center and Highland. Hiland 2600.

A FINE HOME IN BAUM GROVE,
GRAHAM ST., CORNER HARRIET.
One of the finest houses in the East End section, 11 rooms, 3 baths, double garage. Fine opportunity for large sized family. For inspection call owner. MONT 1383.

$45.00—6617 DEARY ST. Brick, 5 rooms, bath, electric and laundry. FREE RENT TO MAY 1st.
WILSON REALTY CO.,
6011 Center Ave. Hiland 0701.

7123 MEADE ST.
$115 from $140. Modern 8-room house, breakfast room, tile bath, garage, near Homewood Station and street cars. Call Penhurst 4431.

$75—Kelly st., arranged for 2 families, 9 rooms, bath, laundry, furnace, front and rear porches, yard. 5104 Penn ave., or Montrose 5762.

EAST END—$80.
5 rooms, bath, hardwood floors, hot air heat; immediate or May 1 poss. MO 1909.

EAST LIBERTY, 1706 Chislett st., 2-story brick, 6 rms., bath, gar., rent $75. PEOPLES PGH TRUST CO. Court 5600.

7118 MEADE ST.—New home, 8 rms., 2 baths, Frig., garage, beautiful grounds. Grant 7728; Sunday, Montrose 9920.

SOUTH NEGLEY—Brick, 9 rooms, 2 baths, immediate occupancy, lease commences May 1. Court 4755.

E. END, 38 Exeter st.—6-room house, finished attic, furnace, bath, $60 mo. Hazel 2776-J.

CHISLETT ST.—Mod. 5 rms., furn., tile bath, 1 yd., nr. schools, $65. HI 5377-M.

309 McKEE PLACE—5 rooms, tile bath, steam ht., frigidaire, $75. Mayflower 2742.

OAKLAND—3243 Parkview Ave., 6 rms., bath, laundry, yard, $55. Schenley 3143.

HAMILTON AVE., 7821—4-rm. brick house, bath, porches, $43. Montrose 4741.

GROSS ST., 2543—Brick, 8 rooms, modern, conven. to everything; $70. Schenley 3404.

KING AVE., 1029—7 rms., h. w. flrs., h. w. ht., tile bath, shower, gar. MO 6852.

SQ. HILL—Modern 7-rm. brick house, 2 baths, garage, reduced. Hazel 2128-J.

SQ. HILL—5846 Burchfield st., modern 5 rooms, garage; $75. Owner, HA 2910-M.

SQ. HILL—Modern 5 rms., tile bath, yard, reduced to $65. Hazel 1557-R.

809 N. BEATTY ST.—6 rms., tile bath, Frig., gar. GR 7728. Sunday, MO 9920.

GET our prices on plumbing first. Mfgrs. Dist. Co., 325 Penn ave. Easy terms.

9 RMS., recept. hall, hot air heat; nr. Cathedral, public schools, $85. Sc 1879.

Furn. Apts. & Houses 45

3 ROOMS AND ALCOVE,
$75—Living room, alcove, bedrm., kitchen, bath; handsomely furnished throughout, light and heat included; will accommodate 4 adults; very attractive. Immediate or May 1st possession. See janitor, Apt. No. 4, on premises, 223 South Mathilda st. Phone Hiland 1131.
HALTER-MARLIER,
4779 Liberty Ave. Schenley 4646.

Loutellus Apt. Hotel
245 Melwood ave., 1-2-3-room modern efficiency kitchenette apartments, finest in the city, superior service. Schenley 1100.

El Tower Apt. Hotel,
Beautifully furnished 1 and 2-room apts., with private and connecting bath. $12 week, $45 month and up. HA 6800.

SQUIRREL HILL—$70 and $85, 2 or 3-room newly furnished efficiency apartment, including light, heat, gas and refrigeration, at 2130 Wightman st. Hazel 4041 or Grant 2252.

E. E., 6411 KENTUCKY—Furnished 4-rm. apt. for 3 in apt. bldg., priv. bath, Frigidaire, $65. April 18 or May 1 poss. One sq. east 5th and Shady. MO 3307.

LEAVING TOWN for 6 months, will rent South Hills 2nd-floor apartment and garage to reliable couple, reasonable. Write W 60, Sun-Telegraph.

E. E. SAN JUAN—120 NORTH HOMEWOOD AVE. 1-2-3-room apartments.—Phone HI 4517.

BEN AVON—6933 Prospect ave., 2-story brick, 7 rooms and attic. PEOPLES-PGH. TRUST CO. Court 5600.

EAST LIBERTY—133 Stratford ave.—High-grade apt., 4 rms., bath, $90, incl. ht., lt., gas, frig.; adults; Gentiles; gar.

SEE OUR RENT LIST.
HALTER-MARLIER,
4779 LIBERTY AVE. SCHENLEY 4646.

"BEESAY" seeds for readers of the Sun-Telegraph. See how to get yours. See the Farm and Garden Page.

BEECHVIEW AVE., 1408—Lovely 3-room apt., furnace heat, $45. Lehigh 7666-M.

E. E.—Completely furn. home, comfortable house; reas. rent. W 130, Sun-Telegraph.

MT. OLIVER, 216 Locust st.—3-rm. furn. apt., 2d fl., $50; garage opt. HE 8119.

N. NEVILLE ST., 552—Apt 2-C, comp. furn. lv. rm., bedrm., kit., mod. MA 2512.

THOMAS BLVD., 7208—1st or 2nd fl., 3 rms., bath, h. w. heat. Montrose 3011.

CEDAR AVE., 718—2 or 3-rm. furn. apt., private bath. Call Fairfax 9238 or 7840.

DORMONT—7 rms., 2d flr., tile bath; at car stop; open porch, ref. LE 4450-J.

DORMONT—Private bachelor apt., 4 rms., businessmen. Lehigh 2363-W, eves.

DORMONT—Cozy 3 rms., bath, h. w. heat, garage. Lehigh 6505-J.

NICELY furnished apt.; 5926 Walnut st. Montrose 7287.

Store Rooms 46

CORNER STOREROOM, SUITABLE FOR SHOP; RUNNING WATER AND STEAM HEAT, $25. HOMEWOOD REALTY CO., PE 3500.

FRUIT and confectionery store, downtown; transient traffic; near R. R. station; $175. Formerly $350. Write P. O. Box 8137 Sq. Hill.

FOR RENT—Large storeroom in 100 per cent location in Washington, Pa. Earle R. Forrest, 205 N. Main st., Washington, Pa.

BEAUTY PARLOR offices and storerooms; best location in town. Call Oakmont, 316-M or write Box 312, Oakmont, Pa.

E. E., 1802 Chislett st.—Store, any bus.; best loc.; May 1; $50. Carrick 3393-J.

Business Properties 47

WOOD STREET AT FIRST AVENUE,
8 floors and basement, 27,000 square feet, open space, no columns, steam heat, plan, large freight elevator, shipping entrance, showroom on Wood street.
NICOLA REALTY CO.,
1414 Farmers Bank Building.
Atlantic 5570.

WATER ST.—Near Ferry st., first floor for rent, 6,400 sq. ft.; heavy construction with 2 4-ton cranes and runways. Truck entrance from 2 streets. Rent reasonable. Heyl & Patterson, 50 Water st.

LIGHT mfg., office, storage; free light, heat, water; 1,750 sq. ft., $35 mo. 728 Filbert st., Shadyside. Mayflower 0560.

POINT BUILDING,
PENN AND WATER
Showroom containing 3,000 square feet first floor, adjoining showroom recently leased to Brunswick-Balke-Collender Company.
NICOLA REALTY CO.,
1414 Farmers Bank Building.
Atlantic 5570.

HAVE excellent location for auto, laundry or accessory; live wires please communicate. S 210, Sun-Telegraph.

$35—3-story brk. bldg., cement cellar, 30x75, nr. downtown. GR 0355.

WATER ST., 49—1st floor rm., 20x60 ft. Heyl & Patterson, 50 Water st.

CLASSIFIED ADS ARE AMONG THE GREATEST MONEY-SAVERS KNOWN.

FOR SALE City & Suburban Houses 60

WHY RENT?
When you can obtain desirable homes on a no-down payment plan with moderate payments monthly, located as follows:

3932 Beechwood Boulevard, Squirrel Hill
909 Woodbourne Avenue, Brookline
1304 Beverly Place, Brookline
201 West Woodford Avenue, Brentwood
98 Locust Street, Emsworth

These properties have been obtained by a large Eastern Insurance Company through foreclosure, and, therefore, can be had at very low prices and on attractive terms. For further details, call Atlantic 6017, Mr. Matthews.

"READ" Bargains listed below. These properties taken in on foreclosures. Will sell at a sacrifice. Finance if necessary.

SUNSET HILLS, 221 Parkside Drive—New brick 10-room bungalow, tile bath, hardwood floors, hot water heat, garage, lot 60x120.

5826 Douglas St.—2½-story buff brick dwelling, 11 rooms, tile bath, sun parlor, garage under house. Must be seen to be appreciated.

1823 Wightman St.—2½-story brick dwelling, 10 rooms, 2 bath rooms, hot water heat, laundry, garage. Lot 34x118.

WILKINSBURG—581 Shellbourne Ave.—2½-story brick and stucco dwelling, 6 rooms and tile bath. Just renovated.

2701-2715 Aliquippa St.—2½-story brick dwellings, 6 rooms and bath. Large lots.

MT. LEBANON—260 Academy Ave.—2-story brick and kellastone duplex, 10 rooms, 2 bath rooms, 2-car garage, lot 50x135.

MT. LEBANON—149 Inglewood Drive—2-story buff brick dwelling, 7 rooms, 2 bath rooms, 2-car garage attached. Lot 60x143. One of the finest homes in this vicinity.

MT. LEBANON—422 Meadowcroft Ave.—2½-story brick dwelling, 9 rooms and tile bath. Lot 50x120.

See Thomas H. Walters, Real Estate
3400 Forbes St. Phone Mayflower 0200.

Gas and Electric Service
IN YOUR NEW HOME

If you are planning to move, you'll want your Electric and Gas Service discontinued at your old address and turned on at the new. Please give us your moving date now so that we can give you prompt service.

CALL GRant 7980 NOW

EQUITABLE GAS CO.
DUQUESNE LIGHT CO.

OAKMONT
10 rooms, 2 baths, 2-car garage, nearly an acre of ground, near transportation, five minutes from Oakmont Country Club. Little money needed to own this house. House in good condition.
NICOLA REALTY CO.,
EXCLUSIVE AGENTS.
1414 Farmers Bank Building.
Atlantic 5570.

WE WILL BUILD
6-room brick, full tile bath, hardwood floors, furnace, cement walks, $5,500. HARE-WHITFIELD CO., 430 Library st., Braddock. Brandywine 2480.

WEST LIBERTY AVE., $5,700.
BARGAIN, HANDY LOCATION.
6 rooms, bath, furnace, lot 41x116.
JOS. H. RITTER. EVERGLADE 3308.

FOR RENT Lofts & Warehouses 49

GARAGE BUILDING
Corner Penn and Pacific aves.; brick building, 8,000 sq. feet; steam heating system; good for garage, storage of light manufacturing business.
FOR INFORMATION CALL
OAKLAND REAL ESTATE CO.,
3717 Forbes st. MA 2742.

Arsenal Terminal Warehouse
40th and Butler sts., conveniently located for delivery over entire city and suburbs. Unit of 26,000 sq. ft. on one floor. Unlimited carrying capacity. Pennsylvania Railroad siding, sprinkled, fireproof, suitable for storage or manufacturing. Also building 30x50. Reasonable rent. Reliance Realty Co., 126 Anderson st., N. S. Fairfax 3906.

2-STORY brick manufacturing or storage building, 25x100 ft., with adjoining yard, 45x100 ft.; covered with good substantial roofing. $125 mo. Hill-Wallisch Co., 30th and Penn ave. Atlantic 8788.

OAKLAND LOFTS
1700 or 2600 sq. ft. Forbes and Meyran ave., modern building; lots of light, good entrance, 2nd floor.
Chas. H. Chance & Sons Co.,
Forbes and Atwood St. MA 9541.

FACTORY space, about 7,000 sq. ft. on 2nd floor, well lighted; $110 per month. Hill-Wallisch Co., 30th and Penn. Atlantic 8788.

BRICK BLDG.—Suitable for warehouse, garage, etc. 30x130. Bruckman Realty, 604 Brushton ave. Penhurst 0223.

Offices & Desk Room 50

EAST END
OFFICES—SHOPPES
IMMEDIATE POSSESSION.
W. T. Grant Co. Bldg.
PENN AND SHERIDAN AVES.
AVEY & IRISH,
FIRST NATIONAL BANK BLDG.
ATLANTIC 0640.

STATE THEATRE BUILDING
335 Fifth Ave. Modern, fireproof. High class service. Offices as low as $30 per mo.
E. U. SNAMAN & CO.
335 FIFTH AVE. ATLANTIC 8075.

WASHINGTON TRUST CO. BUILDING.
Offices, single or suites; outside offices at reduced rentals; also large loft, well vent.; pass. and freight elev.; jan. serv.
Washington Real Estate Co.,
927 Fifth Ave. Grant 2252.

EAST LIBERTY
Very attractive, modern offices in heart of East Liberty business section. Single or suite. Moderate rentals. Immed. poss.
Peoples E. E. Real Estate Co.,
Penn and Highland Aves. Montrose 4025.

LOEW BLDG.
Penn at 6th St. Thoroughly modern lofts & sales rooms. various sizes. Low rates.
E. U. SNAMAN & CO.
335 FIFTH AVE. ATLANTIC 8075.

CHOICE Musical Studio,
Reymer Bldg., 239 5th Ave.

207 INVESTMENT BLDG.—Furnished offices or clerk space, stenographer, telephone calls taken; or mailing address, $5 monthly. 239 4th ave.

FURN. office or desk space; phone calls taken; or mail address, $5 monthly. 207 Investment Bldg., 239 4th Ave. AT 6050.

→ Westinghouse Bldg. ←
Desirable space, single or en suite. AT 4050.

CHAMBER of Commerce Bldg. Room 604. Phone and stenog. service. Atlantic 8741.

Resorts, Cottages, Etc. 52

BEMUS POINT, Chautauqua Lake front cottage, 5 rooms, 2 screened porches, bath, garage, electric, near golf links and beach. $500 season. Mrs. Chas. Stierheim, 403 Oakland ave. MA 0537.

SELL or rent camp and 4 large cottages, large mess hall and kitchen, grounds 100x110, located at Denny stop on Freeport rd. Call Schenley 0655 or see C. L. Shiring on grounds.

NEAR Conneaut Lake Park, 5 furnished rooms, bath, garage, $175 season. Mrs. Harry Smith, Harmonsburg, Pa.

COTTAGE—Modern, convenient; furnished; reasonable. Laughlintown, Pa., Box 7.

Wanted To Rent 56

WANTED—5 or 6-room house or 1st. floor duplex; paved, modern, yard; South Hills district only; will pay up to $55 per month. Write R 289, Sun-Telegraph.

WANTED—To rent furnished house May 1, must be reasonable; small family. Box 5031, East Liberty.

WANTED—5 rooms and garage by refined adults, reasonable. Hiland 6207-M.

Let Us Start You Owning Your Home.
$85 DOWN
$25 PER MO.
WHY PAY RENT?
Send for illustrated circular. Fill out and mail coupon to 1105 Law and Finance Bldg., Pittsburgh, Pa.

COUPON. (TELE.)
NAME ....
STREET ....
CITY ....

GREENTREE COLONIAL
This traditional design endears itself to lovers of colonial architecture. Fitments and decorations adhere closely to the type most prized by the patriots of Lexington and Concord. 2 baths, heating and ventilating machines and completely equipped kitchen add a touch of modernness demanded by home lovers of today. Located Greentree rd. on ¼-acre plot with evergreen, shrubbery and fruit trees. Inspection daily and Sunday.
W. H. HESELBARTH & SON.
Walnut 1737. Lehigh 6989.

Will Build—Finance
CLEAR LOT REQUIRED.
$5,200 will build 6-rm., bath, all brick, all hardwood floors complete.
$7,250—6 rms., all brick, tile bath in colors, shower, tile roof, h. w. heat, double h. w. flrs., stone mantel, sidewalks, complete in every detail. Wide selection of these homes can be shown. Call Churchill 6252, or write Hamilton Construction Co., 1135 South ave., Wilkinsburg.

DON'T SIGN THAT LEASE
Why rent when you can buy on easy terms this wonderful six-room brick? Modern, attractive, brand new, for only $4,900. Lot 60x145 ft. on beautiful Crescent Hills drive one square from Frankstown road. Open today. Turn to left at Stone Piers. You will be glad.
PORTER BECK—Atlantic 9150

Modern House, $6,000
ALL BRICK, ENGLISH DESIGN
During April only, we will build for you and help finance 6 large rooms, tile bath, slate roof, cement porch, etc., complete on your lot. Call Builder, Lehigh 0672.

BEAUTIFUL Edgewood homes, 165-167 Lloyd ave., 6-rm. brick, breakfast nook, unfinished 3rd floor, tile bath with shower, double h. w. floors, hot water heat, Ruud hot water heater, window shades, coal and fruit cellars, asbestos slate roof, garage; reasonably priced; terms to suit; open for inspection, 2 to 4 daily.
WEBB & ETCHISON,
2012 Noble St., Swissvale. Brandywine 0326.

JOHN F. SWEENY HOMES
$2,850—Oakland; easy pmts.; ¼ acre, 4-rm. house; good for garden & chickens.
$3,650—$650 cash, bal. easy; fine paved street; nice neighbors; 5 rooms, bath.
1012 DIAMOND BANK BLDG.

FOR SALE
Two-story frame dwelling on corner lot, 50x150 feet, situate No. 129 Linshaw ave., Borough of Ingram, Pa. Owner will sacrifice for cash. Very liberal mortgage will be accepted from responsible party.
Inquire Wegener Agency, Sterling Bldg., East Main st., Carnegie, Pa.

YOUR OPPORTUNITY.
New 6-rm. brk. hse.; large cor. lot., Cherry Valley & Forest Hills rd.; conv. loca. to Westinghouse or Wilk.; h. w. heat, hdwd. flrs., tile bath, lot 84x150. Price $9,800.
NEW REALTY CO.,
925 Wood St., Wlkg. Penhurst 0793.

ENGLISH HOME, $5,850.
Will build 6 rooms, all brick, hdwd. flrs., tile bath, brass plumbing; furnace, coal and fruit cel.; slate roof. See this house under construction. Carrick 1093.

BUY LIKE RENT
Brick and shingle, 5 rooms, bath, furnace, garage; lot 45x100, in city; pay $57.50 and move in; price $6,350. Write M 127, Sun-Telegraph.

FIVE-ROOM Bungalow with bath, cemented cellar, warm air heat; lot 62x300 ft. Shrubbery and fruit trees, on Perry highway at Highland. Price $6,800. Call on or phone Mark G. Hibbs, No. 6 Perrysville.

FOR RENT OR SALE—Don't sign lease until you see our 7-room brick house, Windgap ave. Open for inspection from 2 to 5 every day. Royal Realty, 1015 Chartiers ave., McKees Rocks.

Wilkinsburg's Best Buy
OPEN FOR INSPECTION
See this house—1972 McNary Blvd., $8,750; terms to suit. CO 0344. Mr. Boggs.

FINE 11-room house, 2 families, lot 100x150 ft., 2-car garage; mortgage $12,000; pay same in 180 monthly payments. Atlantic 9573.

"555 BARGAINS"
—Articles needed in every home. Get your FREE COPY TODAY! Burke (4) Bros. 433 Liberty ave.

YOU'LL love this new flower, "BEESAY." See how to get your seeds by merely paying the postage. See the special offer on today's Farm and Garden Page.

NEAR OAKMONT on Hulton hard road—1½ acres, 5-rm. frame, furnace, gas, elec., garage, $4,600. Gernert. SY 7735.

EMSWORTH—$6,700; brick-shingle; 6-room dwelling; fine lot with garage. Theo Schleid, 12 N. Balph ave. LI 3122.

DON'T miss seeing this beautiful new 6-room English type home; open 2 to 6 p. m. 1524 Marlboro st., Wlkg.

BABCOCK BLVD.—7 rooms, tile bath, h. w. heat, 2-car garage, 2 acres ground, near cars. Millvale 2230-M.

BABCOCK BLVD.—7 rooms, tile bath, h. w. heat, 2-car garage, 2 acres ground, near cars. Millvale 2230-M.

6 RMS., bath, fin. attic, mod., gar., flowers, garden, shrub., $5,300. WE 0713-J.

HOMEWOOD—6-rm. mod. brick; nr. cars; bargain, $5,700; $300 down. PE 6813.

COL.—Veto st.; 7 rms., nr. park, $75 down, $47 mo. AT 7489, 2110 Center ave.

PLUMBING sold on easy terms. Mfgrs. Dist. Co., 325 Penn ave. Free catalog.

COL.—200 Harvard st.; home 7 rms. Atlantic 7489. 2110 Center ave.

FOR SALE East End Houses 61

STANTON COURT—East

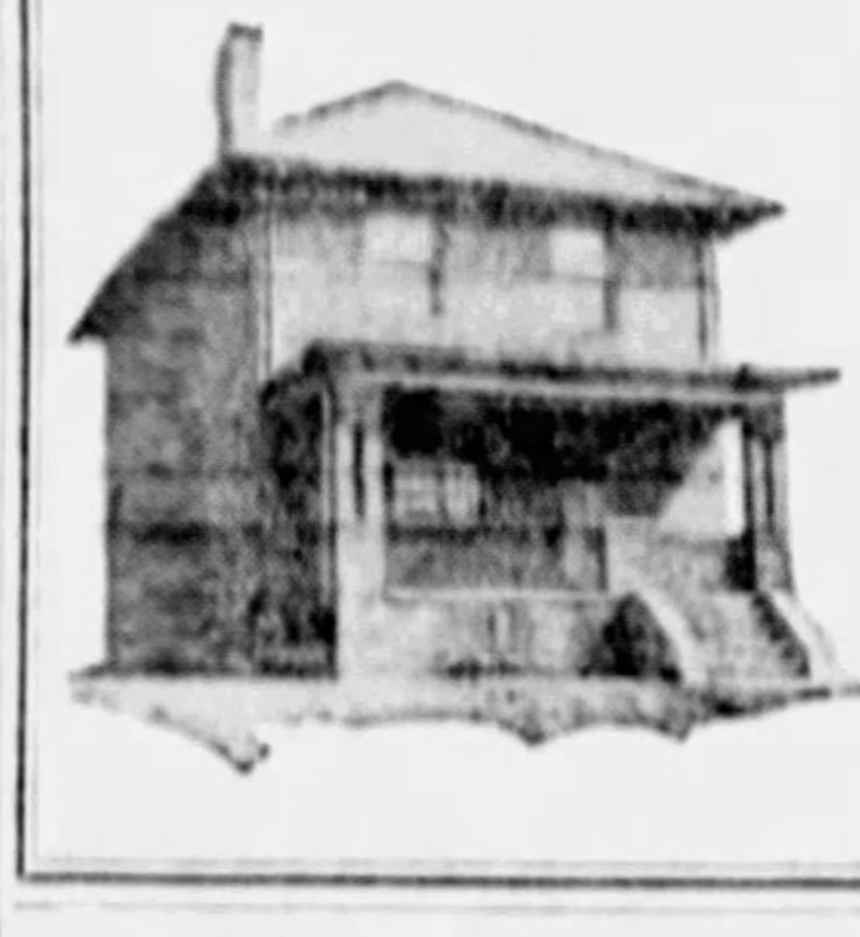

OPEN SUNDAY FOR INSPECTION
9 A. M. to 6 P. M.
THIS lovely new 6-room brick home in one of the most attractive and refined sections of East End. Tile bath and shower, hardwood floors, California stucco slate roof, large level lot.
$8,800—$800 Down.
$70 Per Month.
151 Stanton Court—East
JUST off Stanton Ave., overlooking Morningside district. No. 96 car 2 blocks from house. Call owner, Homestead 0300. Evenings and Sundays, Carrick 0524.

Open for Inspection
2 TO 5 TODAY
6521-23 Bartlett St., between Mulhattan and Beacon streets. Modern individual houses.
7 rooms, 2 baths, 1-car garage, latest improvements, excellent location. Reasonably priced.
S. I. KAMIN,
5862 Forbes St. Hazel 5720.

BARGAIN
Murdoch Farms,
Open for Inspection.
1227 BENNINGTON AVE.
Beautiful new English home, 5 bedrooms, 3 baths on 2nd floor, large lot, 2-car garage. Every modern improvement. Will sell at sacrifice.
NAT CANTER,
332 Bakewell Bldg. Court 1623.

Protect Your Children
Live in Clovercrest, exclusive residential community in the Point Breeze district; carefully restricted neighborhood, clean, quiet, free from traffic dangers; a safe place for your family; near Linden School; several distinctive homes of beauty and charm, English designs, are offered for sale. 9 rooms, 3 baths (4 2nd floor bedrooms), every modern appointment. Clovercrest is located off Reynolds st. between Dallas and Linden and from Linden and Edgerton. Open daily. Montrose 1705.

BEST ON SQ. HILL AT A BARGAIN
Exceptionally fine brick residence on large lot, north of Forbes st. First floor, living room, dining room, kitchen, breakfast room, sun parlor and open porch. Second floor has 3 bedrooms, sleeping porch and 3 tiled baths. All modern features of construction. There is a 2-car garage. No trades. Price greatly reduced as owner is leaving the city. See us now.
Freehold Real Estate Co.,
Court 5800. 311 Fourth Ave.

BEAUTIFUL HOME
$14,800.
Attractive modern living room type home of 7 fine rooms, tile bath, hardwood floors, hot water heat; located east of Highland avenue, near the park. Excellent neighborhood and surroundings. To inspect this fine home, call Mr. Alexander.
KELLY-WOOD,
Center and Highland. Hiland 2600.

SCHENLEY FARMS
Lot 50x136 feet; 10-room house, in fine condition, in the Farms proper.
NICOLA REALTY CO.,
Exclusive Agents.
(Ask for Mr. Connelly.)
1414 Farmers Bank Building.
Atlantic 5570.

OPEN FOR INSPECTION
Sunday, April 12th, 2 to 4 p. m.
Desirable home in perfect condition. Surrounded by beautiful residences. Location 6346 Burchfield ave., near Beechwood blvd. Look at it and make us an offer.
Freehold Real Estate Co.,
Court 5800. 311 Fourth Ave.

Lifetime Income Bargain,
Row of six buff brick houses, 4 rooms and bath each, large lot, paved street, good neighborhood. All rented, income $3,240 yearly. Call at office.
EUGENE S. REILLY & CO.,
430-432 Fourth Ave. Court 5500.

YORKSHIRE RD.
PT. BREEZE NEWEST DEVELOPM'T
At Dallas and Penn Aves.
8 and 9 rooms, 3 baths; all modern conveniences; private and exclu. neigh.
KAPP BROS., BUILDERS
Peoples E. E. Bldg. Emerson 1331.

FOR SALE OR TRADE
7118 Meade St.—A new single home, 8 rms., 2 baths, Frigidaire, garage, beautiful shrubbery; nice lot; will take your old house or vacant lot in trade for this new home; a quick buyer will get a big bargain. Grant 7728; Sunday, MO 9920.
SAM GELMAN, Builder.

SALE OR TRADE
Trade for double—12 rooms, 2 baths, rooming house, Friendship section.
Sale—6 rooms, modern brick house and garage, $9,200. See L. F. Williams.
REED & WILKINS,
6022 Center Ave. Montrose 4100.

MURDOCH FARMS
LEAVING TOWN, MUST SELL AT ONCE.
Almost new home of 8 rooms and 2 baths, 2-car garage. Every convenience, including electric refrigeration. Sacrifice price $21,000.
Call Mayflower 4612.

MURDOCK FARMS
Beautiful brick and tile home of 8 rooms and 3 baths. Modern in every detail. Lot 50x150. Will make sacrifice.
EUGENE S. REILLY & CO.,
430-432 Fourth Ave. Court 5500.

$1,500 CASH
Balance $60 monthly—plus interest. Very attractive home of 9 rooms; 2 baths, 2-car garage. Squirrel Hill, North of Forbes st. Price cut away down to $16,500. Easily worth $22,000. Call MA 4612.

YOU'LL NEVER FORGET
Ownership of exceptional modern brick home, 8 rooms, tile bath, 3-car block garage; Laketon rd., Wilkinsburg; owner working New York; wise man act now; sacrifice price. Churchill 7846.

5540 WELLESLEY AVE. — Custom-built home, 8 rooms, 2 baths; North Negley section; modern in every respect; best of material and workmanship; must sell to settle estate. Call or phone Montrose 9092, Sundays or evenings.

5358 BEELER ST.
6-room house, finished 3rd floor, garage; will sell for mortgage, $12,500. Mayflower 5625.

TODAY'S BARGAINS.
5 rooms, modern, brick, near Sterrett School & St. Bebe's; only $6,000.
HOMEWOOD REALTY CO.,
Penhurst 3500. 7216 Kelly St.

SACRIFICE MY DUPLEX,
Consisting of six rooms, bath and garages; high class. Call Fairfax 8473.

OWNER leaving city and will sell house at moderate price. Very good location in Shadyside.
WRITE S 58, SUN-TELEGRAPH.

SCHENLEY FARMS.
Desirable home at a sacrifice; possession May 1st; will deal with principals only. For details write V 130, Sun-Telegraph.

NEW WHITE BRICK HOME.
Wilkinsburg, tile bath, hot water heat, garage; $950 cash needed; will trade on lots. Churchill 7846.

150 FT. frontage overlooking Frick Woods, near Beacon st., 8 rooms, new, positively special throughout; small amount cash over mortgage. Write Y 130, Sun-Tele.

SEND 4c in stamps for postage and a generous packet of "BEESAY" seeds is yours. See the special offer on today's Farm and Garden Page.

POSITIVELY forced to sell; facing Schenley Park entrance, Murdock Farms, 8 rooms, 3 baths; large lot. I mean business. Hemlock 6791.

DAVIS DIST.—New 6-rm. brick; reduced 1905 Marmaduke st., open for inspection.

CALIFORNIA AVE., 3723—8 rms., $11,800.

SAVE on plumbing now—free catalog. Mfgrs. Dist. Co., 325 Penn ave. Terms.

FOR SALE—Mortgagee offers 5-rm. home, Nicholson st. Day, Montrose 2259.

MY 6-room home, Mt. Royal road, Squirrel Hill; moved to Detroit. Hazel 7830.

MODERN buff brick, 4 rooms; $4,500 for quick sale. See owner, 255 42nd st.

K
45,000
A home 4 years old of English design with a center hall and excellent features; living fireplace, breakfast room, tile kitchen, rear stairs, plate glass windows, 4 rooms and 2 colored baths on 2d. Maids' quarters of 2 rooms and bath on 3rd.
ARTHUR B. KLINE & CO.,
Union Trust Bldg.

For Rent or Sale—Open for inspection at 5718 Fifth ave., Shadyside dist., 2 new homes, 8 rms., 2 baths, breakfast rm., detached maids' quarters, finest interior decorations, 2-car garage. Montrose 7574.

THOROUGHLY up-to-date attractive, modern 9-room home, garage, in choicest residential district of Sq. Hill; built for and occupied by owner, with latest improvements and decorations; owner must sell at a sacrifice; must be seen to be appreciated. Phone Schenley 0910 for definite appointment.

EAST END HOME.
Owing to death, will sacrifice new modern home, 7 rooms, sunporch, breakfast room, steam heat (thermostatic control), reversible windows, other features, garage, cost $24,000 to build; price, $16,500. Call today or eve Montrose 9731.

A NEW 2-story brick veneer house, 4144 Perrysville ave. 6 rms., tile bath, h. w. floors, hot water heat, plumbing, conductors, gutters copper; level lot, cement drive. Owner will carry mortgage.

MUST SACRIFICE
Kelley, near Fifth ave.; $6,200; modern, 6 rms. and finished attic; $700 down, balance monthly. CH 8690.

$14,000 WINTERTON ST. HOME, $10,750. 6 rooms, colonial, hw. floors, tile bath, h. w. heat, McDougall kitchen unit; West Wind fan; large yard, gas. Hiland 1491-M.

NEW 6-rm. brick on Allenby in Edgewood, nr. Regent Sq.; paved st., hdwd. flrs., tile bath, garage, lot 38x110, price $9,000, terms. Churchill 7050.

ATTRACTIVE Alder Court apt. for sale, 7 rooms, 3 baths, 4th floor, corner; sacrifice to settle estate. Montrose 0378.

E. E. AVE. DIST.—Splendid homes, $6,800, terms; to settle estate; 6 rms., finest condition; garage. SC 2212.

EAST END, N. St. Claire, 712—Brick, 11 rms., 2-car brick garage, perfect condition; will sacrifice. Montrose 0798.

HOMEWOOD Dist; will sac. my 8-rm. home, lot 25x140, gar. Make offer. CH 9516.

SQ. HILL—$8,000—8-rm. house, hardwood floors, steam heat; terms. HA 2921-J.

North Side Houses 62

Brighton Road Dist.
A real home at a reasonable price will be completed and open for inspection.
SUNDAY, APRIL 19, AT
1212 Ingham Street.
One block from Brighton Road.
Must be seen when finished to be appreciated.
For further information call Linden 6512.

Inspect Today 1:30 to 7:30.
BEST BUY IN BRIGHTON RD. DIST. SEE 2521 BRIGHTON RD.
Beautiful brick house of 8 rooms, finished mansard, copper spouting, slate roof, tile bath, hardwood floors, hot water heat, Rudd heater, laundry, weather-stripped, latest blinds; arranged 2 families; all modern; 2-car cement block garage, modern; large corner lot; immediate possession. Inspect for yourself.
J. C. NOCK,
607 Sandusky st., N. S. Fairfax 7840.

THIS AFTERNOON
We are showing "The Road Home." Out Perry Highway to Wellington Heights, corner Wellington Drive and Perry Highway. An unusual brick and stone residence of seven rooms. Quaint interior color scheme, including baths and built-in units. A large lot with shade trees. See this between 2 and 6 p. m.
Porter & MacDowell Co.,
Standard Life Bldg. Court 4090-Cedar 5462.

OPEN for inspection, 12 to 5 p. m. Sunday. 3641 Harbison st., off Davis ave. This beautiful new brick home of 6 rms., finished 3d flr., tile bath, hdw. flrs., junior iron beams, tile roof, Circle "A" kitchen equipment, Norge electric refrigeration and other modern features, with garage. This home was built to sell for $15,000. For quick sale the price is reduced to $13,500. Terms if desired.
R. T. PEARSON CO.,
107 W. Ohio St., North Side.

EAST St.—7 rm. brk., bath, ldy., fur., mod. $9,800.
Jackson St.—9-rm. brk., mod., large lot, 2 fam., $7,250.
Lindley Ave.—3-rm. bungalow, mod. h. w. h., $4,250.
Wonderful bargains; also other house and investments. J. C. NOCK, 607 Sandusky st. FA 7840.

WONDERFUL buy for one who could use 9-room buff brick, weatherstripped throughout, tile bath, combination furnace, sunroom, 2-car garage, large corner lot, one block to 4 car lines, walking distance to schools, churches and stores; reasonable price, given on inspection. Linden 3816-R.

NORTH SIDE BARGAIN.
New English type home of 7 rms., garage; spacious rms., all hdwd. floors, tile bath and shower; brass plumbing; 7 large closets; garage; lot 40x103. Sacrifice for $8,300 on account leaving city. Make offer. Owner, Wellington 0273-R.

ELEGANT HOME
Brighton Road Section.
6 cozy rooms and a delightful bath; price $8,200. Youd own terms. Court 1738. Atlantic 0726.

NEW HOME, $10,500.
Brighton rd. dist.; just completed, 2 story all brick home, tile bath, hot water heat, decorated plaster; many other modern conveniences; terms. 3616 Laird st., off Davis ave at Riverview Park bridge, or call owner, Linden 5783.

PERRYSVILLE AVE. DIST., few steps from car; home of 8 rooms, furnace, laundry, cement cellar, garage for 3 cars; street paved. Price cut for quick sale, $9,000. Allegheny Real Estate Co., 516 Federal st. Fairfax 2100.

PALO ALTO ST.
Brick house, 6 rooms, attic, bath, furnace, elec., also frame house, 4 rooms, in rear; rents $78 per mo.; price $7,250.
A. D. Wilson Co., 404 Federal St., N. S.

BUY direct from Mfgrs. Dist. Co., 325 Penn ave. Get new Plumbing Catalog.

COL.—$200 bargain; 8-r. home, Bidwell st.; easy payments. AT 7489. 2110 Center ave.

Dormont, Mt. Lebanon 63

LEBANON HILLS PLAN
Washington rd., Mt. Lebanon; several elegant homes from $22,000 to $35,000; 7-8 rooms, 3 baths, all comfortable features; best location in the South Hills. F. E. McGillick, owner, will finance you.
906 Park Bldg. Atlantic 1700.

TWO 6-room brick houses, tile bath, 2-car garage, inc. $170. Trade for 6-rm. house in South Hills. Lehigh 5788.

MT. LEBANON—New, 7-family apt.; income $6,480. Will take house or duplex in trade. Call Lehigh 2306.

MT. LEBANON—6 rms., bath, ldry., large yd.; sac. on acct. sickness. LE 2371-R.

FOR SALE Dormont, Mt. Lebanon 63

$10,500 Mt. Lebanon $10,800
CHARMING ENGLISH DESIGNED HOMES
DON'T let the price of this home guide you away from this real value. New brick, 6 rooms, colored tile bath and large storage room. Beautiful stone fireplace. Other features include range, G. E. refrigerator, breakfast set and weatherstripping. Large lot with separate garage. Let us show you. Very easy terms.
EQUAL this value. Really nothing like it at price of $10,800. An imposing new brick home, 6 splendid rooms, tile bath. Hot water heat, coal or gas boiler, inst. water heater, separate 2-car garage. Large level lot. Ideal for children. Delightful neighborhood. Convenient location. Terms.
W. M. HALL, INC.,
695 Washington Rd. Lehigh 7400.

Mt. Lebanon—Beautiful
Ultra modern home containing all the refinements found in the highest priced houses; the environments are ideal for one requiring a high quality home at low cost; contains 7 ample rooms, light and airy; open fire place, tile bath with shower; a delightful tile kitchen, ventilating fan; all neat hardwood finish; artistically decorated; steel casement windows, copper screens; incinerator; steel joists; all COPPER PLUMBING; 2-car garage; level lot and drive; high elevation; commanding a wonderful view; situate in a community of artistically designed homes; near transportation; only $13,500; terms.
GEO. H. DUNN,
646 Washington Rd., Mt. Lebanon. LE 7763.

$10,500—ALL BRICK
$1,000 DOWN—MONTHLY PAYMENTS.
6 rooms, 3-car garage, level lot.
IDEAL FOR SMALL CHILDREN.
Close to center of Mt. Lebanon, near schools, etc., but with level open fields and big trees around. Large sunny, comfortable rooms, perfect condition. Only two years old, hot water heat, fine large tile bath with shower, double hardwood floors, separate coal and fruit cellars, steel girder, substantial construction. A real bargain. Call LE 4316.

MT. LEBANON
7-room French provincial home, exterior of beautiful clinker brick. This home has large, beautifully decorated, livable rooms with casement windows. An all-tile kitchen, an all-tile bath, porch, two-car garage, hot water heat. This is the last one of five and is the nicest property it has been my pleasure to show at $13,500, which includes landscaping.
C. H. WILLIAMS,
312 Washington Road. LE 8683.

$16,000
Mt. Lebanon, New Residence
Reduced to $13,500
A real honest-to-goodness bargain. Brick house of six rooms, two tile baths, hardwood floors, stone fireplace, hot water heat; double garage; large lot; fine surroundings.
ARTHUR WESSEL,
2932 West Liberty Ave., Dormont.
Magee Bldg., Fourth Ave.

OPEN FOR INSPECTION.
Mt. Lebanon—Just completed; 260 Hoodridge drive. Bungalow, 5 rooms, tile bath, tile shower room, 12-foot Elgin steel kitchen cabinet, Mopell metal sink, wood panel dining room ceiling, California stucco plaster, stone mantel, reconditioned forced air heating system, 2-car garage, tile roof; paved street, landscaped. Terms. Call Fairfax 9145-8995.

$12,000 Reduced to $9,250
The best buy in Mt. Lebanon, near bus, cars, stores, school and churches; 6 rooms and tile bath and garage; very modern, fine location; small down payment, balance easy terms.
W. A. BODE & CO.,
721 Washington rd. Lehigh 8300.

$12,800.00—Mt. Lebanon
BEVERLY HEIGHTS HOME REDUCED TO ROCK BOTTOM; WAS $14,500.
Beautiful English home on a lot 60x140; 6 large rooms, breakfast room; garage; ALL BRICK.
BEN F. WILLIAMS CO.,
703 WASHINGTON RD. LE 9700.

MT. LEBANON—$14,500
New brick of 7 rooms, 2 baths, breakfast room, 2-car garage, hot water heat, large side porch; located end Mt. Lebanon bus line.
Colonial Realty Co., Inc.,
318 Washington road. Lehigh 6666.

$8,000 DORMONT $8,000
Big sacrifice, 6 rooms, bath, finished attic; one square from cars; good lot.
AVEY & IRISH,
2899 W. Liberty ave. Lehigh 5499.

PARKER GARDENS
Excellently located on a corner, new 8-room brick house. A comfortable home at a right price of $17,000.
Porter & MacDowell Co.,
Standard Life Bldg. Court 4090—Lehigh 2633.

MUST SELL—$8,750
6-room brick, tile bath, h. w. heat, in fine condition; must sell before May 1; small cash payment, balance like rent.
ADAMS & SCHWEINSBERG
646 Wash. rd. 2nd floor. LE 0200.

DORMONT—Brick, 6 r., tile bath, coal furnace, 2-car garage; only $8,750.
Dormont—Brick and shingle dwelling of 6 rms., bath, etc., coal furn., only $7,300.
Dormont—Semi-bungalow, 7 rooms, etc.; only $7,500.
ARTHUR WESSEL,
2932 West Liberty Ave., Dormont.
Magee Bldg., Fourth Ave., Pgh.

35 HAZEL DRIVE
Mt. Lebanon Open for Inspection
New 10 rooms 3 baths, best construction and well located on large level lot with beautiful view. Owner, 31 Hazel Drive. Lehigh 1566.

$8,750—Dormont—$8,750
6 large rooms, tile bath, shower, hardwood floors, good location, 2-car garage.
AVEY & IRISH,
2899 W. Liberty ave. Lehigh 5499.

A COZY HOME
And a splendid opportunity for profit in this delightful moderate priced 6-room home in a high-priced district; price $8,000. Your own terms. Atlantic 0726.

MT. LEBANON
$90.00—Six rooms, breakfast room, tile bath, frigidaire, separate garage, large level lot, near stores, school and transportation. Call Lehigh 6666.

Dormont District Special.
New 8-room, all-brick, suitable 2 families and store on car line. Price $10,500, terms; income $140. Lehigh 8631.

MT. LEBANON—$17,800.00.
LONGUE VUE DRIVE.
8 of the largest rooms you ever saw on a LEVEL lot 60x230, rec. hall, 2-car garage. OWNER, LE 3639-R.

$8,000—BARGAIN—$8,000
In the heart of Dormont, 1 block from st. car, 7 rm., reception hall type house; lot paved to alley. Penhurst 9634.

PAY AS YOU EARN
For this elegant cottage-type home, 7 rooms, bath, 2-car garage; lot 85x120; price $10,200. AT 0727.

$9,500—New 6-rm. home, all-tile bath, hot water heat, garage, nice location. Better see this one.
MACKINTOSH & GOLDEN, REALTORS,
2888 W. Liberty ave. Lehigh 1571.

Open for Inspection Today
106 MARKHAM DRIVE,
BEVERLY DRIVE, MT. LEBANON.
A WALKER-BUILT HOME.

GREAT bargain—Modern 6-room brick; cost $7,500; if sold this week will take $5,500; only $500 down, balance like rent; only 2 squares to 42 car line. Call Owner, Fairfax 8837.

DORMONT—$8,900.
Attractive brick home, 3 garages, 6 rooms, tile bath; near cars; income, $1,200 per year. Lehigh 4201-2290.

NOW it is possible for you to have a "Gold Medal" garden of your own. See the special offer of "BEESAY" seeds on today's Farm and Garden Page.

DORMONT home, 6 rooms, bath, h. w. flrs., garage; large lot; convenient to schools, trolley lines. Lehigh 0867-R.

Crafton, Ingram 67

CRAFTON BARGAIN
Brick house, 8 rooms, 2 finished attic rooms, bath, laundry, furnace, h. w. floors, lot 50x150, restricted neighborhood; $12,500.
JOHN BOURKE,
STATION ST., CRAFTON. WALNUT 1273.

Open Today, 2 to 5 P. M.
NEW SMALL COZY COTTAGE HOME,
CRAFTON HEIGHTS.
227 Clearview ave., near the Harris Stop, 6 rooms, tile bath, shower.
COST $10,000; WILL SACRIFICE FOR $7,950. TERMS.
J. H. ARONSON CO., 450 4th Ave. CO 2582.

INGRAM BARGAIN, $9,000
Brick and shingle, 7 rms and bath, h. w. heat, 50 ft. lot, garage; not much cash needed. May 1st occupancy.
ADAMS & SCHWEINSBERG
11 Crafton ave., Crafton. Walnut 2800.

TO SETTLE ESTATE.
Brick, 7 rms. and attic, large lot, garage; bargain, $7,250; act quick.
J. H. LAURENT, 2 Ingram Ave. Wal. 4320.

CRAFTON—$10,500.
New brick, 7 rooms, tile bath, h. w. floors, sun rm., brkfast rm.; large lot, 2-car gar. R. A. WALKER, CRAFTON. Walnut 2200.

INGRAM—New brick, 6 rooms, tile bath; large corner lot; handy to cars; terms. Builder, Carnegie 3100-R.

CRAFTON TERRACE, 205 Clearview Ave. —7 rooms, buff brick house, garage; lot 50x100; bargain.

FOR SALE Dormont, Mt. Lebanon 63

Virginia Manor

MOUNT LEBANON

Outstandingly attractive, specially designed Colonial of conspicuous craftsmanship and detail, situated on spacious, tree-covered and beautifully landscaped corner lot, wide porches both ends of house afford marvelous 10-mile view. Decorted throughout in lovely old Colonial color prints and chintzes and Colonial lighting fixtures. Six rooms, two baths and breakfast room. Price $19,800.00. Plan office—Parker Drive and Cochran Road—Lehigh 3880.

Bellevue, West View, Avalon, Ben Avon 68

Wellington Heights

VISIT THE MODEL HOMES—One is an Old English Type with six rooms, breakfast nook, two tile baths, a den in the basement, washroom and telephone booth on the first floor; 2-car garage and a tile roof; the other is a French Colonial house with six rooms, tile bath, breakfast nook and washroom on the first floor; garage and a tile roof.

OPEN FOR INSPECTION SUNDAY, OTHER DAYS BY APPOINTMENT

Wellington Heights Land Co.

WELLINGTON 0876 or 1553.
Perry Highway at Highland Ave., West View.

Summer Places For Sale 76

Georgian Bay Complete Camp Only $8,500

To effect early sale, some less price may be considered. Large bungalow, 5 cabins, dining room, kitchen, servants' cabin, laundry, ice house, dock; 2 power boats, 3 canoes, 1 row boat; bathing, boating, fishing, hunting.

Duck Hunting

IMMEDIATE POSSESSION; SUITABLE TERMS. WRITE
COMMONWEALTH REAL ESTATE CO.,
COMMONWEALTH BUILDING, FOURTH AVE., PITTSBURGH, PA.

Beechview, Brookline 64

BRICK BARGAIN $12,750

OPEN 2 TO 6 TODAY.
2315-15½ Bensonia ave. New double house with 6 rooms and tile bath each (also unfinished 3rd floors). Double hardwood floors. Large lot. Excellent terms.
REAL ESTATE CO. of PGH.
427 FOURTH AVE. ATLANTIC 9050.

Brookline Bargain, $9,500.
718 GALLION AVE.—$500 CASH.
New English design, all brick, 6 good-sized rooms, beautiful orchid tile bath, shower, double hardwood floors, hot water heating system, Ruud water heater, built-in garage, coal cellar, slate roof, finest materials and finish, paver st., level lot. Will trade on South Hills lot.
SMITH & MOTT, EXCLUSIVE AGENTS.
754 Brookline Blvd. Lehigh 1500.

REAL BARGAIN
Up-to-date home of brick and shingle, containing 6 rooms and bath, hardwood floors, hot-air heat, 1-car garage; real bargain at $6,500; terms reasonable.
Freehold Real Estate Co.,
Court 5800. 311 Fourth Ave.

SACRIFICE AT $7,700
Brookline—Only $700 cash and small monthly payments; 6-room brick; garage; near 2 car lines.
AVEY & IRISH. LEHIGH 5199.

BROOKLINE—$7,900.
New all brick, 6 rooms, tile bath, shower, hdwd. fls., coal furnace, paved street, level lot, built-in garage. $900 cash.
SMITH & MOTT. LEHIGH 1500.

BROOKLINE HOME, BAYRIDGE AVE. FORECLOSURE SALE BY B. & L.
6 rooms, bath, furnace, hardwood floors, porches, lot to alley. Everglade 3308.

BEECHVIEW—Attractive 6 room frame home, very desirable location; 2 squares from good school. Special price for quick sale. Lehigh 6641-J.

METHYL ST., 1424—10-rm. house, 2 families; good loc.; 4 rms. 1st flr. rented now, $45 mo.; sac. $6,800. LE 1545-M.

BROOKLINE—New brick, 6 rooms and bath, $500 ca. h, balance easy payments. C. C. FAIR. COURT 0659.

Carrick, Overbrook, Knoxville, Brentwood 65

Open for Inspection
2 MODEL HOMES, $9,500 AND $10,200
New Werner Houses in Carrick Park Terrace, 2235 Lucina ave., Overbrook,
10 minutes from downtown via Saw Mill Run blvd.
2 model homes, $9,500 and $12,000.
Also under construction, ready June 1st, 6 rooms, tile bath, double hardwood floors, garage, modern in every respect; best value in Pgh., $8,500, convenient terms.
CALL BUILDER, ATLANTIC 8979.

ROW FOR A HOME
7 houses, 5 rooms, sun porch and bath each; hdwd. fls., furnace, etc.; good location, only 6 yrs. old; rent reasonable. Income $4,200 per year. Will consider home as part payment.
Auslander Krasnow Co.,
508 Grant St. Grant 5507.

FRAME of 6 rms., good condition, lge. lot and paved st.; will sacrifice for $4,000.
2 frames of 7 rooms and bath each, arranged for 2 families; monthly rental $80; will sacrifice for $6,500; $500 down, balance like rent.
Frame house of 6 rooms, bath, 2-car garage, large chicken house, about ¾ acres of ground, plenty of fruit trees; will sell or rent reasonable. D. G. Procupp, 14 Pointview rd., Brentwood. Carrick 1646.

OVERBROOK, ENGLISH TYPE.
New brick, 6 rooms, tile bath, hardwood floors, coal furnace, driveway and garage; at cost, $7,500; $500 down, balance terms.
J. DEGENHARDT, REALTOR,
2400 Sawmill Run blvd. Carrick 1276.

OVERBROOK SACRIFICE.
All brick, 6 rooms, kitchenette, bath, laundry, coal furnace, hall type, corner lot; reduced from $7,500 to $5,750; $500 cash will handle deal, balance $40 per month.
L. DEGENHARDT, REALTOR,
2400 Sawmill Run Blvd. Carrick 1276.

BRENTWOOD, Glendale Ave.—2 blocks from cars, near schools and churches. New 6-room brick home, hardwood floors, papered, instantaneous heater, tile bath. Ready to move into. Price $6,700. $500 down, $60 per month. Phone CA 2435.

$7,000—Kestner ave., br., 5 rms., tile bath; all mod. improvements; large lot; unusual bargain for quick sale. G. N. Gourley, 3002 Brownsville rd., Brentwood. Carrick 0178 or 0154.

$6,750—6-room brick, asb. slate roof, hdwd. floors, hot-water heat, tile bath, tile mantel, coal and fruit cellars, breakfast nook; paved street and paved alley. Carrick 4312-R.

$6,800—Look at this bargain, No. 3037 Brentwood ave.; new brick and shingle; easy terms. G. N. Gourley, 3002 Brownsville rd. CA 0178-0154.

6 ROOMS, br., mod.; lot 50x200 ft. to paved street; best residential district in S. H. Sell for $6,000 less than cost. G. N. Gourley, 3002 Brownsville road. CA 0178-0154.

LIBRARY ROAD, 2618
$6,900—New, 6-rm. brick; $500 down; also fine Brentwood, 7-rm. brick, $7,300. LE 4058-M.

$5,500—Frame, 6 rooms and bath, furnace; level lot; good location. Saitz & Bauman, 1213 Brownsville rd.

BRENTWOOD, 24 Hillson ave. 7-r. wh. br., h. w. heat, 2-car gar., 53x150. CA 0602.

ONE mile to West View Park, 5-rm. house, garage, large lot, $3,000. FA 7840.

Mfg. Sites & Plants 74

2-STORY brick manufacturing or storage building, 25x100 ft., with adjoining yard, 45x100 ft.; covered with good substantial roof. $2,500; terms to suit purchaser. Hill-Wallisch Co., 30th and Penn ave. Atlantic 8788.

TWO THOUSAND square ft. railroad siding, light and power, Thompson ave., McKees Rocks, Pa. Federal 0779.

Investments 75

5 BRICKS, always rented; income, $3,000. Price, $20,000. Lehigh 8565-M.

Bellevue, West View, Avalon, Ben Avon 68

North Hills Open Sunday.
Newly completed English Gothic brick house, 8 bedrooms, nursery, 2 baths, also maid's quarters and bath, 2-car garage, automatic Bryant boiler, clubroom basement, lot 175-foot frontage; turn into plan at land office on Perry Highway and follow arrows.
SUBURBAN REALTY CO.,
Linden 4134. 536 Lincoln ave., Bellevue.

523 ORCHARD AVE., Avalon—Fine location; 8 rooms and 2 baths; conveniently arranged for two families; one square from the Ohio River blvd.; can be bought for $5,200. Open for inspection Sunday, 2 to 4 p. m.
R. T. PEARSON CO.,
107 W. Ohio St., North Side.

$8,250—West View, modern 6-room brick, beautifully situated, large level lot with garage, exceptional value; $1,250 cash, balance terms. Phone Linden 1385 for appointment.
C. W. CLARK,
230 LINCOLN AVE., BELLEVUE.

$7,400—New 6-rm. home, breakfast nook, tile bath, paved st., convenient location in West View. May be seen Sunday by appointment.
F. H. & F. W. THOMPSON, BELLEVUE
Linden 1448. Eve. & Sun. Linden 0718.

GROVE AVE., West View—New all-brick, 6 rms., attic, tile bath, h. w. heat, sun parlor, garage, $9,800; modern 6 rms., h. w. heat, attic, tile bath, coal, fruit cellar, $8,500. Open for inspection. Heintz Bros., builders. Wellington 0950.

MUST SACRIFICE
BELLEVUE—6 rooms, tile bath, hdw. flrs., garage; level lot; only $7,900 for quick sale. Has $6,300 payment mortgage, pay like rent. Linden 0394.

WEST VIEW, OPEN TODAY, 2 TO 6 P. M.
$8,900—New, modern brick, 6 rms., reception hall, tile bath, shower; fin. 3rd. fl. rm., h. w. heat, asbestos roof, level lot, drive, paved st.; 18 Homekort ave. at Bronx & Centre. Linden 4270. Sun. 4504.

BELLEVUE—To settle estate, modern 9-room brick, excellent condition, choice location close to churches, schools and stores, 2 car lines. Communicate with trustee, 115 Lincoln ave., Bellevue, Pa.

TO SEE IS TO LOVE
This new house of 6 rooms, tile bath, breakfast room; most beautiful interior of any $7,500 house; easy terms; near park, cars. Wellington 0142.

HOME—DUPLEX—INCOME.
Bellevue—Everything sep.; hdwd. flrs.; worth $9,000; sacrifice for quick sale, $7,600; pay mortgage, $5,000 placed. Linden 0394.

"BEESAY" a new and beautiful garden creation for readers of the Sun-Telegraph. See the special offer on today's Farm and Garden Page.

BELLEVUE home, 700 Lincoln ave., 7 rooms, sun porch, tile bath, finished 3rd. fl., hot water heat; lot 46x130. Call Linden 2828.

BELLEVUE—New mod. 7-rm. br.; built-in garage; nr. cars, schools & stores; $11,300. Owner, Linden 4270., even., 4505.

WEST VIEW—Six rooms, bath, all modern; near cars, school, stores; price $5,800. 16 Fairview ave. WE 1185-M.

EMSWORTH HOME, $6,900—New 6-room brick house and garage. 164 Orchard ave. Ben Avon Lumber Co., Linden 1323.

$8,000 — West View, new 6-room brick, shower, tile bath, coal, fruit cellars, good location. Wellington 0902-J.

PLUMBING fixtures, all kinds; easy terms. Mfgrs. Dist. Co., 325 Penn ave.

MODERN 5-room bungalow, cor. Harvard and Carlile. Call Linden 0989-J.

Lots For Sale 71

BIG LOT BARGAIN
Brookline lot, perfectly level, one block from cars, 40x110; paved street; price $1,200 for only 10 days. This lot is worth at least $2,000. Terms $25 per month. Write T-130, Sun-Telegraph.

$950—LARGE LOT—$950
In well restricted section, near bus, cars, stores and school; terms $50 down, balance $15 per month; discount for cash. Call owner, Lehigh 8301.

35x110 FT., PAVED, $1,125
Highly restricted residential district; improvements paid; convenient location; 20 ft. alley. Call Carrick 4312-R.

SPECIAL LOT—Almost an acre. Opposite entrance to South Hills C. C. Price $5,300.00. Will take new automobile or truck in trade, balance cash. Call Carrick 1114.

LEVEL LOTS, 30x110; best location in Brentwood. Sold on time payments. Includes sewer, water and gas. Call Carrick 1114.

EASTWOOD FARMS—Nice lot, 50x130, level, sac., $790; worth $1,400. 65 Pride rd., near Eastwood and Frankstown rd.

FOR SALE—2 town lots in Wellington, Col. Price $1,000. Size each, 50x132 ft. Inquire 472 Madison St., Brookville, Pa.

BEVERLY HEIGHTS—Large level lot, near front of plan, worth $4,500; special this week, $3,300. Lehigh 4316.

BEAUTIFUL level lot, Crystal drive, Mt. Lebanon; no reasonable offer refused. Lehigh 6198-M.

HOME SITE, Evergreen Rd.—2 beautiful acres, bordering Lake Elizabeth. Perry 217.

$600 WILL buy my $1,200 lot; all improvements. Overbrook. Linden 0882-J.

CORNER LOT, 50x100; fine street in Regent Square. Penhurst 2377.

LOT 100x100, near car line for $1,400. Write V 103, Sun-Telegraph.

Summer Places For Sale 76

FOR SALE—A country home site for summer that will appeal to discriminating folks; everything here to make life happy; secluded spot, spring water stream, shade, fruit; lays to the morning sun; afternoon shade; foothills of Blueridge Mts. Write Blairsville, Pa. R. D. 4, Box 19-A.

COUNTRY home, Valencia; mod., 7 rooms, bath, gas, el. refrg., 4-r. bungalow; large barn, chicken houses, 7 acres, fruit, shrubby; barg. C. Bunting, 633 Liberty av.

Out-of-Town Real Estate 77

LAKE ERIE HOME
50 miles east of Cleveland; 4 acres, 9 rooms; 161 ft. of wonderful beach; gas well, outbuildings; near golf course; cool, shady, clean, quiet; fine for institution or camp; exceptional terms. Owner, J. A. Growell, 3261 Enderby rd., Cleveland, O.

Office & Store Equipm't 89

Why Rent When You Can Buy So Cheap?

40 TYPEWRITERS

UNDERWOOD ROYAL REMINGTON
Large and Small Type. GUARANTEED ONE YEAR
$27.50 EVERY TYPEWRITER REBUILT
TERMS AS LOW AS $5.00 DOWN
3-DAY FREE TRIAL
SATISFACTION GUARANTEED OR MONEY REFUNDED
UNITED TYPEWRITER CO. GRant 8832

Sale Farms—Acreage 72

EQUIPPED FARM WITH RETAIL DAIRY
120-acre farm, team, 12 fine cows, 4 heifers, bull, flock poultry, new Farmal tractor and equipment, complete line machinery and tools, dairy utensils, bottles; established milk route and produce route; good 2-story, newly-painted house, slate roof, gas, etc., very good 70-foot cemented dairy barn with new stanchions, drinking cups, etc.; large silo, good milk house with running spring water; plenty outbuildings; lots of fruit; nice lot timber; farm underlaid with good vein of coal; gas lease more than pays taxes; fine large trout brook through pasture; monthly income around $300; must be sold to settle partnership; will consider property up to $6,000 as part payment. Rodgers Realty Co., Slippery Rock, Pa.

113 Acres, 65 Miles, Pittsburgh
Near large mining operations, coal on farm, ½ mile village & bus; bldgs. insured $3,000, good basement barn, 6-room house, nicely shaded; good brook, wood, fruit, 100 acres tillage for bumper crops, $4,200 includes for quick sale horses, 8 cattle, sow, shoats, hens, machinery, crops; part cash; pg. 82. Free catalog. STROUT AGENCY, 501-C Union Bank Bldg. Court 3857.

SOUTH HILLS ACREAGE.
Sawmill Run road, right at the mouth of the new traffic tunnel, 9 acres with two houses, only $9,000. This place has wonderful possibilities and good speculation. Fifteen acres on proposed new boulevard, within 15 minutes from the city. Can be had at a bargain.
ARTHUR WESSEL,
2932 West Liberty Ave.
Magee Bldg., Fourth Ave., Pgh.

15 ACRES WM. PENN HIGHWAY.
Spring and stream water, good 5-roomed house, bath, electricity, stable; ideal for poultry or gasoline and tourist camp, $6,000; ½ cash. I have farms $3,000 and up. F. M. Weston, 1013 Wood st., Wilkinsburg, Pa. Phone PE 5983.

POULTRY and truck farm, 5 acres, good tillable soil, new, comfortable home, feed house, large poultry house, berries, 2 acres crops; ½ acre grapes, fruit trees, flock chickens; price $2,250; cash $450, balance easy terms. Lewis S. Tronnem, owner, 168 Landis ave., Vineland, N. J.

FARMS—We have them. Our agency is headquarters for buyers and sellers. If you want to sell a farm list it with us. If you want to buy, tell us what you want, as we may have exactly what you are looking for.
A. B. FORNCROOK, UNION BK. BLDG.

FARM FOR SALE—½ mile from improved road, northeast of Enon; 86 acres, good rich soil, good buildings, fruit, lots of running water; water piped to garden and chicken house; hot and cold water in the house. To inquire address letter to Box 114, Enon Valley, Pa.

55-ACRE farm, 6-rm. house, good barn, all kinds good fruit, on a good improved road 18 miles from Pittsburgh, price $8,500; office at Cooperstown on Butler road. Jacob Bowers, Valencia P. O., R. D. No. 2. Phone Mars 85 ring 12.

ROCHESTER ROAD.
Near Ingomar, 2½ acres ground with 5-room frame house; good chicken farm, or a fine place to start a Bar-B-Q stand.
A. D. WILSON CO.,
404 Federal St., N. S.

40-A.—5-rm. house, barn, outbuildings, good orchard, live stock, implements, crops included. Will sacrifice all for $4,500. L. Z. Hodil, Sharpsburg, Pa. Sterling 0662.

OWN A FARM in Minnesota, Dakota, Montana, Idaho, Washington or Oregon. Crop payment or easy terms. Free literature; mention state. H. W. Byerly, 91 Northern Pacific Ry., St. Paul, Minn.

5 ACRES high, dry, level brush land, suitable fruit, truck, poultry farm; 10 miles Atlantic City; nr. schoolbus, mail, electric; price $300; $10 monthly. Jesse L. Risley, 508 S. Main st., Pleasantville, N. J.

COUNTRY ESTATE
11 acres, beautiful country home, overlooking South County Park golf course. For information call LE 7910.

ENTIRE hill top overlooking Babcock blvd. nr. city. Beautiful view. Fine oak grove, gas, elec., water, 5 to 18 acres. Price and terms reasonable. James C. Milligan, 1012 N. Negley ave.

48 ACRES IMPROVED ROAD, $3,250.
Level, 33 miles out, 6-roomed brick house, large barn, fruit, spring water. F. M. Weston, No. 1013 Wood st., Wilkinsburg.

50 ACRES, new 6-room house (never occupied) main highway, stock and equipment optional. F. R. Eakin, Wesley, Pa.

20 ACRES, 7-room house, fruit, near Conneaut Lake, trade for near Pittsburgh. Write A 131, Sun-Telegraph.

"BEESAY" seeds for readers of the Sun-Telegraph. See how to get yours. See the Farm and Garden Page.

12 ACRES, 6 rooms, gas, electric, bath; nr. trolley and railroad, possession; $4,500. Jordans, Jenkins Arcade.

ALLISON PARK lots from ½ acre and up on improved road and car line; gas, electricity. Penhurst 7741.

FARMS FOR SALE
Inquire W. E. Shaner (Owner), Phone R-22-H, Leechburg, Pa.

THOMPSON RUN RD.—One acre, 7-room bungalow, modern, 2-car garage, chicken coops, $8,800. Call Fairfax 7840.

4-A 5-r house, barn, garage, Middle rd., West Deer Twp., $2,150. CO 1348.

Sale or Exchange 73

THIS CAN BE YOURS
NO REASONABLE OFFER REFUSED. Row 7 buff brick houses, 5 rooms, bath, sun parlors each, coal furnace, laundries, good location, good condition; income over $4,000.00 year. LOW PRICE. GOOD TERMS. This row positively must be sold this month. May consider a small exchange. Call Mr. Williams.
WEBSTERS
CLARK BLDG. ATLANTIC 5729.

NORTH BOROUGHS
Avalon duplex, almost new, brick construction, each apartment containing 5 rooms, sun porch and tile bath; hot water heat; A-1 condition; excellent neighborhood. Income, $2,280; price, $20,000; first mortgage, insurance company, $14,250.
REAL ESTATE CO. of PGH.
427 FOURTH AVE. ATLANTIC 9050.

25% INVESTMENT 25%
Sacrifice apt. building in Bellevue. Will consider trade for North Side property or Oakland investment. See
CHAS. R. WEISERSHAUSEN, AGY.,
603 E. Ohio St., N. S. Fairfax 1030.

E. E.—5527 Stanton ave.—Beautiful new stone house, 8 rooms, 2 baths, 3 garages; trade for apartment, larger house to remodel or other property in Pittsburgh or vicinity.
J. BRESKIN,
704 Law-Finance Bldg. Atlantic 6850.

BETTER THAN BONDS
Business property under long-term lease by a responsible concern. May consider small trade. Call Mr. Averbach, Court 2122.

FOR BEST RESULTS
LIST your home or income property with us; for sale, rent or exchange.
WEBSTERS
CLARK BLDG. ATLANTIC 5729.

GOOD EQUIPPED FARMS WANTED.
Will trade almost new modern 6-roomed brick, lot 90x180, $12,500. Also 3-family 3-story brick apt., Wilkinsburg, $18,500. Also have cash buyers. F. M. Weston, 1013 Wood st., Wilkinsburg, Pa. PE 5983.

DUPLEX, East End—2 garages; level lot; price reduced to $19,500; trade for larger house or investment property.
J. BRESKIN CO.,
Atlantic 6850. 704 Law Finance Bldg.

FINE barbecue location, modern 5-room bungalow, equipped store, large frontage, nr. Wm. Penn Highway, Wilk. Sell or trade for income property. Ranck, 794 Penn ave., Wilk. Churchill 3536.

YOU'LL love this new flower, "BEESAY." See how to get your seeds by merely paying the postage. See the special offer on today's Farm and Garden Page.

TWO farms, 75 acres improved; 100 acres unimproved; adjoining; 15 miles from Pgh.; will sell or trade. Owner 6052 Jenkins Arcade.

TRADE good 5-rm. house, all conveniences, for similar propty. in open near city. H. Orwig, 1830 Funston St., E. E.

SQUIRREL HILL, nr. Forbes and Murray. Home for income. P. O. Box 8137, Sq. Hill.

MT. LEBANON—New English stone home, will trade for investment property, house or lots. LE 8565-M.

N. S. business property, $7,500 equity for smaller. P. O. Box 8137, Squirrel Hill.

56 ACRES, near Carrick in trade for city property. Saitz & Bauman, 1213 Brownsville Rd.

APT. site near Forbes & Murray; 100x151 ft. Write owner, P. O. Box 8137, Sq. Hill.

Wanted, Real Estate 80

WILL BUY for cash not less than 15,000 sq. ft. dry land for storage of old lumber and machinery. Cheap outlying lot or small acreage close to hard road will do. Not over one hour by truck from center of Pittsburgh. Write W 103, Sun-Telegraph.

WANT to purchase a high class country home. Give full particulars, location and price in first letter. J 127, Sun-Telegraph.

Mortgage Loans 81

FIRST
SECOND
MORTGAGES
$300 to $50,000
Private Funds
Quick Service
5½% STRAIGHT OR PAYMENT 6%
Frank J. Shermer
1403 Park Bldg. Atlantic 1365.

Second Mortgage Loans $300 Up 60 monthly Payments Including 6% a year interest on $300 is $11; on $500 is $14; on $1000 is $28.
First Mortgage Money Ready Attractive terms, quick action. No appraisement charge. Any amount.
Loans on Notes $300 up to Property Owners.
Collateral Loans Any amount. Quickly arranged on mortgages (1st or 2nd,) stocks or other securities.
Property Improvement Loans To build, remodel or repair property. Contractors financed.
BANKERS MORTGAGE CORP.
1710 First National Bank Bldg., 5th & Wood

MORTGAGE LOANS
30 YEARS ON FOURTH AVE.
Ask Your Bank About Us.
Straight mortgage or monthly payments; any amount; bring your deed.
0440 Court LAUINGER 440 4th Ave.

NO COST
Unless your loan is granted.
Straight or payment mortgages.
C. C. McKALLIP & CO.,
MORTGAGE AGENTS
EQUITABLE LIFE ASSURANCE SOC.
326 FOURTH AVE. COURT 3640.

MORTGAGE MONEY.
Have $6,000 and $7,500 to be loaned on first mortgages. Bring deed for quick action.
EUGENE S. REILLY & CO.,
430-432 Fourth Ave. Court 5500.

FIRST MORTGAGES
Apply now for your first mtg.; straight or monthly payment; prefer paved streets and city or good suburban locations.
LAWTON REAL ESTATE CO.,
436 Diamond St. Court 1348.

BUILDING AND LOAN
Money ready for loans on residence, income and business properties; prefer eastern section of city; other districts acceptable; no advance charges; prompt action.
SECRETARY, BOX 4800, E. LIBERTY.

REFINANCING LOANS
Avoid renewal charges. Easy monthly payment plan saves you money and relieves you of future expense and worry. Nothing too large for us. All locations considered. Write Box 466, Pittsburgh.

MORTGAGES WANTED—MONEY READY
$1,000 $1,500
$2,000 $2,500
$3,000 $4,500
$5,000 $10,000
FRANK B. MILLER, 450 4th ave., Rm. 82

MORTGAGE LOANS in any amount; 25 years' experience; straight loans or monthly payment plan, payable $10 per month per $1,000; quick service. J. J. Cloonan, 64 Vandergrift Bldg., 323 Fourth ave., Pittsburgh, Pa. Court 1926.

UNLIMITED FUNDS.
1st, 2nd mortgs.; quick action, bring deed. BUSINESS REALTY, 533 5th Ave. AT 1655.

SEND 4c in stamps for postage and a generous packet of "BEESAY" seeds is yours. See the special offer on today's Farm and Garden Page.

HAVE a large sum of money to place on high class mortgages. Do you need money? Write full details. H 127, Sun-Telegraph.

FIRST OR 2ND MORTGAGES—STRAIGHT OR PAYMENT. PRIVATE PARTY. QUICK SERVICE. ATLANTIC 4195.

$5,000 TO LOAN on mortgages; money ready. S. W. Gault, 65 Vandergrift Bldg.

MONEY READY. BRING DEED.
J. H. Aronson Co., 450 Fourth ave. CO 2583.

MTGS. desired, new residences, Pgh. or Ally. Co. John C. Graham, Atty., Butler, Pa.

MENTION THE SUN-TELEGRAPH WHEN ANSWERING ADVERTISEMENTS.

Musical Instruments 87

A GRAND PIANO
Worth $1,000.
Just Like New.
Will be sold for the small balance due on lease, on monthly payments of $10 per month. Your chance to save over half on one of the world's best grand pianos. See Mr. L. E. Miller, credit manager at Schroeder's, 820 Liberty ave.

$3,000 REPRODUCING GRAND PIANO
With 40 rolls and bench for $955. This beautiful small reproducing grand piano is the world's best make and just like new. Left with us to sell. Owner's circumstances forces this sale. See Mr. L. E. Miller, credit manager at Schroeder's, 820 Liberty ave., Pgh.

LESTER WELTE MIGNON REPRODUCING GRAND PIANO, sold when new for $2,250.00, on sale for $495.00; rolls, bench and delivery included; no interest or extras; $15.00 per month pays for it. E. G. Hays Co., 907 Penn ave., 6th floor, Lando Bldg. Take elevator.

SMALL SIZE REGENT GRAND—Only used a few months; will sell for balance due on lease; no interest or extras. $3 per week pays for it. E. G. Hays Co., 907 Penn ave., 6th floor, Lando Bldg. Take elevator.

DRUMMERS—We have the original imported shaker for that Peanut Vender tune. Hear them on the radio. Hammond & Gerlach, 624 Penn ave. Atlantic 3887. Open Sunday.

FREE FOR STORAGE
We are overstocked. Will you store a piano or player until wanted? See Groves Piano Co., 207 Fifth ave., 2nd fl. AT 3153.

$87 BUYS a beautiful Leonard & Co. Player Piano; medium size, with 50 rolls of music, cabinet bench and free delivery; $1.50 per week. E. G. Hays Co., 907 Penn ave., 6th floor, Lando Bldg. Take elevator.

Pgh. Musical Repair Co.
Repairing of All Musical
INSTRUMENTS. 631 PENN AVE.

18 4-DRAWER steel letter files with locks, $19.50. Fireproof safe, $20.00. 66-inch mahogany rolltop desk, $45. Atlantic 4654. 701 Clark Bldg.

SEVERAL splendid PLAYER-PIANOS, assorted Mahogany, Oak and Walnut cases, fully guaranteed, $95 each—$5.00 down.
FREDERICK'S 525 Penn Avenue.

A SMALL size BABY GRAND in Mahogany case. Good condition, fully guaranteed, $295 on payments.
FREDERICK'S 525 Penn Avenue.

A BEAUTIFUL STEINWAY Upright, wonderful tone, mahogany case, fully guaranteed, $375 on payments.
FREDERICK'S, 525 Penn Avenue.

PIANOS TUNED, CLEANED AND POLISHED, $3.00; 28 years' experience. Charles Mangold, Wellington 0636.

PIANO TUNING, $2.00
Orders this week. R. Long, Emerson 9501.

HOHNER accordion, 120 bass, 41 keys, brand new; cost $325.00; will take $200 cash. Atlantic 9476.

Saxophone, clarinet, trumpet & banjo pupils wanted. Instruments furnished free. Sax Shop, PE 6110.

$5 DELIVERS any piano you select; easy terms. Drake-Kapphan, 305 Wood st.

$500 PLAYER Piano, with bench; mahogany; perfect cond.; $50. Carrick 1343-J.

BEAUTIFUL UPRIGHT MAHOGANY PIANO AND BENCH, $50. CH 8147.

PIANO, upright, mahogany, in A-1 condition, $30; hall rack, $5. MO 8656.

BUESCHER saxophone, silver; used little; cost $168; sell $60. MO 8746.

PIANO and Victrola, A-1 condition, very cheap. Hazel 4163.

MENTION THE SUN-TELEGRAPH WHEN ANSWERING ADVERTISEMENTS.

Miscellaneous 85

$25 For Your Old Bathroom Fixtures

$5 For Your Old KITCHEN SINK

SAVE 25% to 50% On New Modern Fixtures

Prices are at low level now. Modernize NOW! Don't miss this money-saving offer! Come in and make your selection from our big display of white and colored fixtures. Then our superintendent will call at your home and estimate the cost of the complete job. We will allow you $25 for your old bathroom fixtures and $5 for your kitchen sink, regardless of present condition, when the fixtures are installed. Easy monthly payments arranged.

WRITE FOR FREE CATALOG No. 79

Manufacturers' Distributing Co.
325-327 PENN AVE., PITTSBURGH, PA. GRANT 0509

NEVER BEFORE ½ Carat DIAMOND RINGS

Fine white quality in latest style mountings. Formerly sold up to $250.

This Week Only $100

Gallinger's 929 LIBERTY AVENUE, PITTSBURGH, PA.
JEWELERS AND MUSIC DEALERS SINCE 1854.

Miscellaneous 85

BARBECUES
When You Hang Out the Sign
OPEN
For Business
Be Prepared. Come into our display room and select the equipment you need.
BERNARD GLOEKLER CO.
1627-29-31-33 Penn Ave.,
PITTSBURGH, PA.
GLOEKLER PITTSBURGH PA

STORE FIXTURES
Of the McLean Fixture Co., 3040 Bigelow blvd.; showcases, bakers' display racks, snug fit tables and chairs. This is the last week.

WHEN repairing or remodeling your home, rolled roofing, shingles, for sides and roof, steel or wood sashes, lime for lawns or white wash; Majestic garbage cans, all sizes, get our prices. Churchill 8475.

REBUILT 5A, 6A, 7A and 8A Hoffman pressing machines, with or without boilers. Call at 112 Washington st., between Fifth and Wylie aves.

STORE fixtures, must vacate, register, desk, counters, clothing, mirrors, reflectors, etc. E. Davis, 256 Fifth ave.

FOR REAL PAINT BARGAINS.
Pittsburgh Lumber Salvage Co.,
Hiland 3155. 6426-34 Penn Ave.

BAKERS
NOW IS THE TIME TO GET SOME BIG BARGAINS
Pastry Display Cases—Some refrigerated. Refrigerators for storing canned fruits, custards, etc. Come in and see the wonderful bargains we have for you.
BERNARD GLOEKLER CO.
1627-29-31-33 Penn Ave.,
PITTSBURGH, PA.
GLOEKLER PITTSBURGH PA

DIAMOND RING—Blue white, 1⅛ k.; in pawn DeRoy's for $165; will sell ticket cheap. Write X163, Sun-Telegraph.

COMPLETE outfit for service station cheap. 967 Washington rd., Mt. Lebanon.

MIDDLEBY bake oven, 11x12, sacrifice. Finleyville Bakery, Finleyville, Pa.

Special Bargains
As long as they last—
Market Refrigerators
Refrigerator Display Cases
Good equipment—all renewed—(Some items you can hardly tell from new) and at prices that will appeal to you. Come Early.
BERNARD GLOEKLER CO.
1627-29-31-33 Penn Ave.,
PITTSBURGH, PA.
GLOEKLER PITTSBURGH PA

CLOSING out overstock desks and chairs. Pgh. Office Equipment Co., 1201 Penn ave.

POOL TABLES—New, $200 up. Used, $50 up. William Delp, 2223 Fifth ave.

TWO fireproof safes, desks, etc. Pgh. Office Equipment Co., 1201 Penn ave.

TAILOR'S sewing machine in good condition, $15. Grant 5636-W.

DIAMOND crescent brooch; will sell for $125. Lehigh 1104-J.

POOL TABLE, full size, all accessories, $30. Penhurst 5669.

Office & Store Equipm't 89

Desks
Warehouse Sale. All kinds office furniture slightly used and factory seconds.
PGH. OFFICE EQUIPMENT CO.,
1201 Penn Ave.
Warehouse Dept.

BANKRUPT SALE
Of the McLean Fixture Co., 3040 Bigelow blvd.; desks, filing cabinets, 25,000 plates, Rand Cardex system, one cabinet safe. This is the last week.

DESKS—Will buy or trade for good used office furniture, polish and repair furniture at moderate cost. Pgh. Desk and Specialty Co., 545 Sixth Ave. AT 4572.

RESTAURANT FIXTURES — Everything furnished for $100.00 down, balance easy monthly payments. William Delp, 2223 Fifth avenue.

TYPEWRITERS RENTED 3 MONTHS for $5.00. Late models. AMERICAN WRITING MACHINE CO., 630 Penn ave. Atlantic 5488. Ask for Miss Wilson.

BUTCHER REFRIGERATORS—New and used, any size. Prices are right. William Delp, 2223 Fifth ave.

TYPEWRITERS, office machines, $10 up, all makes; buy or rent. Fort Pitt Typewriter Co., 644 Liberty ave. AT 8320.

Miscellaneous Wanted 93

OLD coins wanted. American preferred. Send us a list of what you have. Immediate replies if valuable. Will also buy stamps. Edward Bauer, 225 Franklin street, Rochester, N. Y.

WANTED TO BUY.
Used copper water boiler and heater, cheap. Federal 2853, 10 to 5 p. m. Federal 2054-R, 5 to 10:30.

WOODEN fire ins. hse. plates; send sketch and price. Box H-286, Sun-Telegraph.

MENTION THE SUN-TELEGRAPH WHEN ANSWERING ADVERTISEMENTS.

Household Goods 86

QUALITY FURNACES
THE WISE Slotted Fire Pot Furnace.
THE WISE Steel Constructed Furnace.
THE WISE Super Efficient Gas Furn.
The PITTSBURGH Smoke-Consum Fur.
THE ARMSTRONG Boiler Plate Furn.
THE CHIEFTAIN Competitive Furnace.
THE IDEAL Solid Radiator Furnace.
Dealers Everywhere.
HEATING SUPPLY COMPANY,
Jobbers and Distributors
Fairfax 1900. Pittsburgh, Pa.

SIX ROOMS OF FURNITURE, NEW LAST SEPT., WILL SACRIFICE FOR LESS THAN HALF TO QUICK BUYER IF SOLD AT ONCE; 3-PIECE LIVING ROOM SUITE IN MOHAIR AND 1 EXTRA LARGE SIZE BROADLOOM OLD ROSE CARPET, 2 BEDROOM SUITES, COMPLETE WITH TWIN BEDS BEAUTIFULLY MATCHED SATIN WOOD, 10-PIECE MAHOGANY DINING ROOM SUITE, SINGLE IRON BED, MATTRESS, SPRING AND DRESSER, 4 RUGS, FULL SIZED HALL AND STAIR CARPETS, ODD OCCASIONAL TABLES, FLOOR LAMPS, ETC. 708 SHERIDAN AVE., 2ND FLOOR, NEAR CORNER OF ST. MARIE ST.

Electric Refrigerators,
Two Kelvinators,
One Majestic,
One Lectric-Ice,
Fully guaranteed with service. Reasonable terms. Call Mr. Silverman, Montrose 5180.

3-Room Outfit,
Good Used Furniture. $158
Terms, $2.50 a Week.
OLBUM'S, 113 FEDERAL ST., N.S.

WASHER REPAIRING
Wringer rolls and parts for all makes reasonable. 613 Chestnut st., N. S. CE 4379.

REBUILT SWEEPERS, $15 UP.
All Makes.
Condition Guaranteed.
Cedar 5964-R.
512 Madison Ave., N. S.

FOR SALE
Household goods, bedroom suite, unclaimed household goods of all kinds, upright and grand piano, porch furniture, bedroom furniture. Shanahan Transfer & Storage Co., 3460 Fifth ave.

BEDROOM Set, 7-pc., $55; wicker set, cush., 4-pc., $45; library table, $8; bed, $12; leather rocker, $4; music roll cab., $19; refrig., $6; elec wash., $23. PE 0298.

LEAVING city soon; $450 beau. Jap. console set, $75; $350 wal. bedrm., $75; beau. dining, living rm., rugs, elec. vac., etc. 5909 Hobart st., Squirrel Hill.

NOW it is possible for you to have a "Gold Medal" garden of your own. See the special offer of "BEESAY" seeds on today's Farm and Garden Page.

REALLY GOOD LIVING ROOM SUITE LIKE NEW. HAZEL 7100, APT. 503, WENDOVER APTS., 5562 HOBART ST.

$450 bedrm. suite $150, walnut gateleg table and 4 chairs, $30; infant's furniture, oak dining table, etc., cheap. Fairfax 8349.

LIVING ROOM SUITE, WICKER, STUDIO PIANO; OTHER HOUSEHOLD GOODS. HAZEL 7100. APT. 410.

WILL sell at a sacrifice an almost new white and grey enamel, 2-door, 7-cubic foot FRIGIDAIRE. Linden 0247.

$10—Sewing machines and repairs. H. Carter Co., 131 Fifth ave.

FURNITURE bargains at sheriff's sale prices. Stock of A. Golden, 1630-32 5th av.

BREAKFAST set, $5.25; 2 reed rockers, $5.25; reed gocart, $10. Carrick 2921-J.

LIVING RM.—4-pce. mohair, bed-dav. $75; small refrig. porc. table, $5. HI 0867-R.

$9.75 Eureka Cleaners, like new. H. Carter Co., 131 5th ave.

FURNISHINGS of 4-rm. apt., leaving city. 816 S. Braddock ave., 3d flr. PE 5595.

LIVING-ROOM suite, overstuffed mohair, like new; cost $500, sell $75. HA 6529-J.

BACHELOR wdrb., mahogany, cedar lined, $20, couch $5, kitchen table $5. MO 4799.

KITCHEN, bedrm., dining rm., porch furniture reas. HA 6446-J or HA 5543.

WASHING Machines, wringer rolls, parts. H. Carter, 131 5th.

$275 DIN. RM. suite, $129; fact. sample; barg. R. R. Storage, 324 Liberty ave.

STOVE, nickel plated, A-1 cond., $10 or trade for kitchenette stove. LE 1337-J.

$50 EDENETTE small portable electric washer, brand new, sac., $25. LI 4913.

$19.50 Premier Duplex cleaners, like new. H. Carter Co., 131 5th Ave.

BABY Carriage—Heywood-Wakefield; A-1 condition; very reasonable. LE 0545-J.

GORGEOUS moh. livrm., diningrm.; account of leaving sell reasble. MO 4818.

LEAVING for Europe, sacrifice beautiful moh. living room, bedroom. MA 6356.

1,000 YARDS good used carpet, 75c a yd; will sell in whole or in part. 226 1st ave.

DINING ROOM 10-piece modern walnut, new cost $150, sell $60. LE 3620-W.

LIVING rm. suite, 3-piece mohair, overstuffed, good cond. $75. Hazel 5435.

PIANO, baby size, $25; Orth. Victrola, $50; walnut buffet, $25. Walnut 0659-J.

VICTROLA, day bed, dresser and bed, chairs and sweeper. Churchill 4234.

GOCART, CHEST OF DRAWERS, HOUSEHOLD GOODS. HAZEL 6027-W.

LIVING ROOM suite, 4-piece; new linen slip covers; sac. $50. LE 7262-R.

ELEGANT livrm., bedrm., diningrm.; practically new; sacrifice. SC 6523.

HOUSEHOLD furniture for sale. 5634 Wilkins ave. Schenley 1345.

$19.50 Hoover Cleaners, like new. H. Carter, 131 5th Ave.

COFFIELD WASHER; like new; real bargain at $25. 940 Penn ave.

LIVING room suite, 3 piece, $50; used one year. Penhurst 6515.

$12.75—3-PC. bed outfit, new. R. R. Storage, 324 Liberty ave.

Restaurant Equipment

KITCHEN Equipment
Reduced prices on floor samples, steam tables, ranges, coffee urns, cooks' tables, bake ovens.
DEMMLER & SCHENCK CO.,
432 Penn Ave., Pittsburgh, Pa.

Household Goods 86

Brand New—Factory Sample

3-Pc. All Mohair Living Room Suites

At Just About One-Half Price

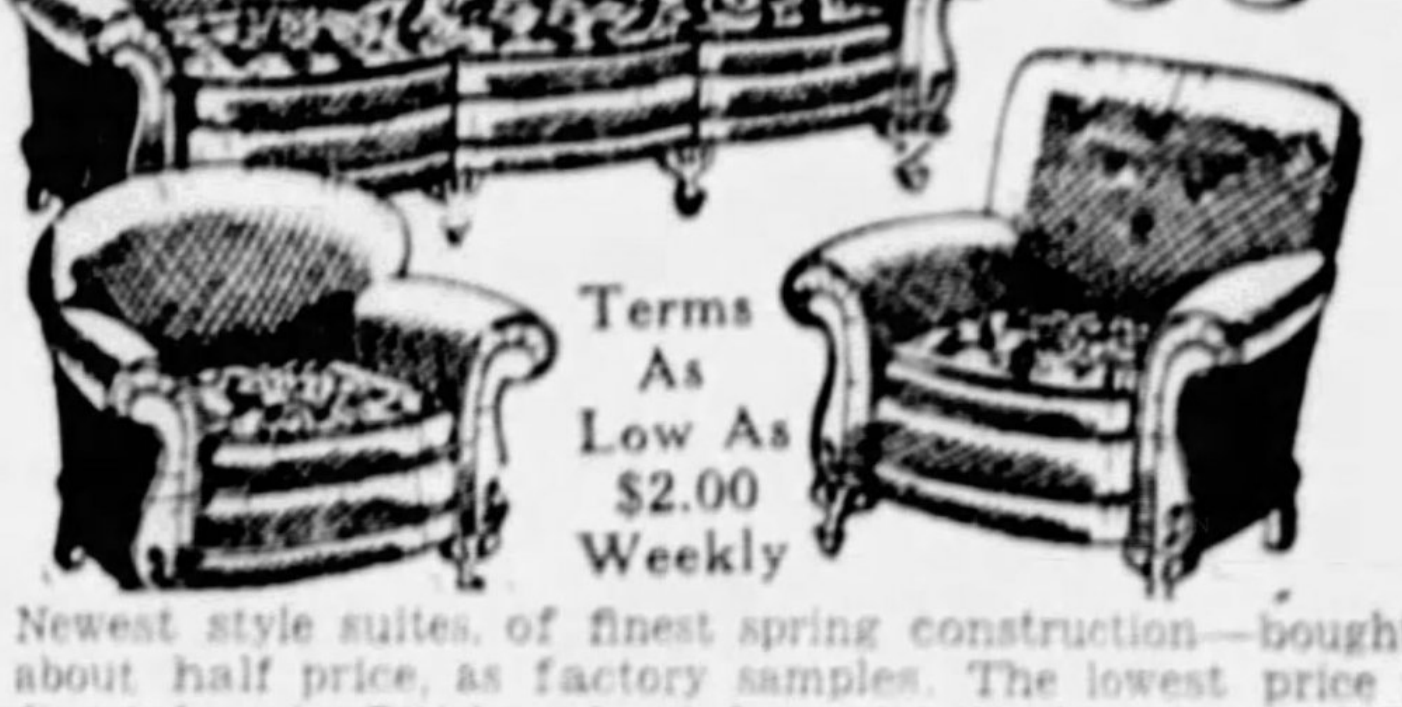

$85.00

Terms As Low As $2.00 Weekly

Newest style suites, of finest spring construction—bought at about half price, as factory samples. The lowest price and finest buy in Pittsburgh. A large SOFA, big CLUB CHAIR and a massive button-back chair covered in choicest mohairs, for just $85.00, and on easy terms.

Simmons Walnut Bed Outfit

Complete! All Sizes! $15

Attractive panel style bed with fine quality spring and tufted, roll edged, all cotton filled mattress. Special for $15.

Brand New—Green Enameled 5-Pc. Breakfast Sets $12.95

Floor Sample & Reconditioned Gibson Refrigerators $6.95

Floor Sample Massive 10-Pc. Wal. Dining Suites

of finest construction. Suites regularly worth to $200.00. Large 66-inch BUFFET, canopy top CHINA CABINET, SERVER, EXTENSION TABLE, 5 CHAIRS and HOST CHAIR. Sacrifice for quick clearance to $95.00

Newest Hollywood Style Walnut Bedroom Suites

Bargains if Ever! Floor Sample.

With Venetian MIRRORS on the Hollywood vanity and large 48-inch DRESSER; large CHIFFOROBE and full-size bed; dust-proof construction. Values to $175.00 at a fraction of their worth. $69.50

ON EASY TERMS.
Delivery Everywhere—Now or Later.

Blum Furniture Co.
306 SEVENTH 308 AVENUE
JUST BELOW THE CORNER OF SMITHFIELD STREET

WAREHOUSE REMOVAL SALE

McCAUSLAND'S must vacate their Warehouse. Our present location has been purchased by Allegheny County for the new Bridge and Tubes to the South Hills.

Bargains Like These Cannot Be Duplicated

Lifetime reductions on Ranges, Washers, Ironers, Radios, Pianos, Sweepers, Electrical appliances, Health Lamps and Motors, etc.

Come Tomorrow

ARTICLE	REGULAR PRICE	SALE PRICE
NEW METHOD RANGE WITH REGULATOR	$112.00	$ 69.50
NEW METHOD RANGE WITH INDICATOR	96.00	52.50
NEW METHOD RANGE WITH REGULATOR	102.00	65.00
NEW METHOD RANGE, IVORY & GREEN	74.80	45.00
NEW METOHD RANGE, WHITE & GREEN	74.80	45.00
RADIANT HEATERS	17.50	10.00
RADIANT HEATERS	19.00	11.95
RADIANT HEATERS	21.00	13.50
RADIANT HEATERS	40.00	25.00
ABC APARTMENT WASHERS	79.50	49.50
McCOY HEALTH MOTORS	89.50	39.50
ABC WOOD TUB WASHER	95.00	70.00
MODEL 65 AC DAYTON RADIO, COMPLETE	175.00	39.50
MODEL 66 AC DAYTON RADIO COMPLETE	195.00	49.50
MODEL 130 MAJESTIC RADIO, COMPLETE	143.50	79.50
MODEL 33 COLONIAL RADIO, COMPLETE	157.50	79.50
MODEL R 35 VICTOR RADIO, COMPLETE	173.80	119.50
EUREKA SPECIAL SWEEPER	39.50	21.50
ROLL EASY BENCHES	3.50	1.45
ABC PLAYMAYD WASHERS (FLOOR SAMPLES)	99.50	89.50
SAVAGE HEALTH MOTOR (TABLE MODEL)	79.50	49.50
SAVAGE HEALTH MOTOR (WITH STAND)	89.50	59.50
EVEREADY SUNSHINE LAMP	79.50	49.50
TRIPP HEALTH LAMP	25.00	14.95
WHITE CROSS HEALTH LAMP	49.50	29.50
VACUUM SWEEPERS	59.50	18.00
NORMAN ELECTRIC RANGE	225.00	125.00
WALKER DISH WASHER	159.00	119.50
JOHNSON FLOOR POLISHER & MOP	29.50	21.50
EUREKA SWEEPER	54.50	34.50

McCAUSLAND'S
Warehouse 4th Ave. & Ferry St.
Opposite McCann's

QUITTING BUSINESS

FURNITURE SALE AT UNHEARD-OF PRICES

A vast assortment of 4-Pc. Walnut Bedroom Suites, some with Twin Beds; 10-Pc. Dining Room Suites; 3-Pc. Living Room Suites, in brand new spring coverings of Mohair and Jacquard; Walnut Dinette Suites, Breakfast Sets, Kitchen Cabinets, Gas Ranges, Occasional and End Tables, Quantity of Lamps in Bridge and Junior styles, complete with Shades; Lounge Chairs in Tapestries of all colors and many other articles too numerous to mention.

A quantity of Nationally Known Make Radios, in Low and Highboy Cabinets. Day-Fan product of General Motors, Kolster, Columbia, Steinite, Baldwin, R. C. A. and many others, all electric, complete with tubes as well as Radio and Phonograph Combinations.

The above to be sacrificed in this Great Wholesale House Quitting Business Sale at unheard-of prices, in order to turn the stock into cash at once.

A chance of a lifetime to save on your home furnishings. Don't delay, come at once and benefit in this Great Quitting Business Sale.

PITTSBURGH TERMINAL WAREHOUSE,
UNITED FURNITURE FACTORIES,
No. 45 Pittsburgh Terminal Warehouse
BETWEEN 3RD & 4TH ST. ON CARSON. TAKE CARSON ST. CAR NO. 50.

We Repair All Makes of Machines.

Sewing Machines

TERMS ONLY $2 DOWN

PORTABLE ELECTRICS AS LOW AS $20.	CONSOLE MACHINES AS LOW AS $30.
WHITES $8.75 to $14.50	SINGERS $7.75 to $12.50

Hemstitching Done While You Wait.

WHITE SEWING MACHINE CO.
Factory Branch Store, 965 Liberty Ave. Atlantic 1913

STUDEBAKER PLEDGE

5 DAYS' DRIVING TRIAL
PRICES PLAINLY MARKED
CERTIFIED CARS GUARANTEED

We have over a hundred cars to choose from. All have been thoroughly reconditioned. All have new tires, batteries and paint where needed. Play safe! Buy a pledge-backed car.

1931 Studebaker 6 Sedan. Latest model less free wheeling. This car has been driven only 1,800 miles. Can hardly be told from new. New car guarantee. Save $400 Special today. **$695**

1930 Studebaker Dictator 8 Sedan. Finished a beautiful blue. Driven less than 10,000 miles. Sold new for $1,500. New car value at a used car price. Only **$595**

1927 Buick Sedan	$245
1930 Ford Coupe	395
1930 Studebaker 8 Coupe	750
1929 Studebaker 6 Sedan	495
1928 Studebaker 6 Coupe	200
1927 Buick Coupe	195
1930 Studebaker 8 Rdstr.	$795
1929 Studebaker 8 Sedan	695
1930 Oldsmobile Sedan	650
1929 Graham Paige Sedan	495
1929 Nash Adv. Sedan	595
1928 Nash Adv. Coupe	295

1929 Chrysler 6 Sedan. Thoroughly reconditioned. Simonized to look like new. Equipped with new Firestone tires. Come in and see this one. Special today............ **$445**

1928 Studebaker Erskine Sedan Equipped with new General tires. Excellent mechanical condition. A light, economical car. Good for thousands of miles of service. Only.. **$145**

Studebaker Sales Co.
4724 Baum Blvd. Mayflower 2000
OPEN EVENINGS AND SUNDAY

CARS REFINANCED

There Is a Reason Why Kilroy Undersells the Boulevard

We deal exclusively in used cars—our cars are purchased in large groups for cash at very low prices—therefore we continue to sell for less.

1931 Willys Six
This car driven less than 1,000 miles. Cannot be told from new—wire wheels, side mounting 4-door sedan.......... **$595**

1930 Buick Master Six 4-Pass. Coupe
This car has 6 demountable wood wheels—side mounting and looks and runs like new. **$1095**

SUNDAY SPECIALS

'29 Ford Roadster	$225
'29 Ford Tudor	275
'29 Dodge D-A 4-Door	495
'30 DeSoto 8 Sedan	795
'29 La Salle Sedan	1385
'29 Packard 8 Sedan	1250
'28 Packard 6 Club Sedan	995
'29 Chevrolet 4-Door Sedan	295
'30 Chevrolet Tudor	395
'30 Ford Tudor	375
'29 Essex Coach	195
'26 Pierce-Arrow Sedan	550
'30 Essex Town Sedan	375
'29 DeSoto Tudor	395
'28 Pontiac Coach	195
'28 Oldsmobile Coupe	395
'29 Oldsmobile Tudor	495
'29 Oldsmobile Coupe	495
'29 Chrysler 75 Roadster	750
'30 Chrysler 70 Roadster	795
'31 DeSoto Rdstr., 6 w.w.	750
'31 DeSoto 8 Rdstr., 6 w.w.	895

Dodge 8 4-Door Sedan
This car driven for only a few months by factory official can hardly be told from new. Better hurry for this one.. **$795**

1930 Durant 4-Door Sedan
This car driven less than 1,000 miles. Here is a real bargain **$495**

We Buy—Sell—Refinance—and Loan Money on Cars

Power and Speed Heads for Model A FORDS Sold and Installed No Down Pay't

Pittsburgh's Largest Exclusive Used Car Store
KILROY MOTORS, INC.
5838 BAUM BLVD. AT EUCLID HILAND 6103
OPEN EVENINGS AND SUNDAYS
WE WILL BUY ANY MAKE PASSENGER CAR

ASK US ABOUT THE 5-DAY TRIAL!

Spring Used Car Clearance Sale

NEW FREE WHEELING HUPMOBILE POPULARITY GIVES US GREAT SELECTIONS OF TRADE-INS.

SPECIAL
1930 Stude Pres., Sport Sedan. A Beautiful Car at a Sacrifice Price
$995

SPECIAL
1929 Reo Sport Coupe. An Exceptionally Nice Car. Had One Owner
$750

BARGAINS

Willys-Knight '28 Sedan; new paint & tires; excellent condition **$395**

1928 Hup. Sport Rdst.; new paint; 6 wire wheels; a beauty at **$625**

Hup 6 Sedan 1929; very nice condition; ready to give you a lot of real service **$695**

We have a Wonderful Selection of Coupes—Rdst. & Sedans in all Models
See Us First

Dodge D A Coach. A real nice car and a bargain **$595**

Hup 8 Sedans, 1928, 2 to choose from, both Custom equipt. Your choice at...... **$695**

DeSoto 1929 Rdst.; a nice small sport rdst., at a reasonable price **$395**

H. F. Gleason Motors, Inc.
5835 BAUM BLVD. AT FRIENDSHIP AVE. MO 6900
Open Sundays and Evenings

NORTH SIDE BUICK CO.
PRICE and QUALITY

'30 Buick Coach	$885
'28 Buick Spt. Cp.	425
'28 Pontiac Cab.	300
'27 Hupp Sedan	400
'29 Stude Coupe	575
'28 Hudson Sedan	250
'27 Chrysler Coach	150
'27 Buick 4-pass. Cp.	285
'29 Buick Sedan	825
'28 Essex Coach	100
'28 Buick 4-pass. Cp.	$475
'29 Chrysler Sedan	785
'27 Willys-Kght. Rds.	275
'30 Dodge Sedan	685
'30 Dodge Sedan	725
'30 Dodge Coupe	685
'30 DeSoto Coupe	595
'29 Chandler Sdn	485
'29 Willys-Knight Sdn	650
'30 Studebaker Sdn	750
'27 Buick Spt. Cp.	$285
'30 Buick 5-pass. Cp.	1350
'30 DeSoto 8 Cp.	635
'29 Cheve Ch.	285
'28 Stude 4-pass. Cp.	225
'26 Buick 4-pass. Cp.	100
'28 Cheve Ch.	200
'26 Cadillac Sdn	300
'30 Buick Spt. Cp. (wire wheels)	1350

2 STORES

OPEN EVENINGS AND SUNDAY

Pittsburgh's Most Convenient
TRADED CAR STORES
100 W. STOCKTON AVE., N. S.
ACROSS 6TH STREET BRIDGE, OPPOSITE FEDERAL ST. STATION. FAIRFAX 2352
758 BROWNSVILLE ROAD
CARRICK 4100

A Reconditioned LINCOLN Is a Lincoln in Its Prime

LINCOLNS	OTHER MAKES
2-Passenger Coupe	'28 Buick 5-pass. Sdn.
7-Passenger Limousine	'27 Marmon 5-p. Sdn.
4-Passenger Phaeton	'27 Cadillac 4-p. Sdn.
5-Passenger Sedan	'28 Paige 5-pass. Sdn.
7-Passenger Touring	'28 Packard Rds.
	'30 Cord Phae. Sedan

Linford Motor Co., Inc.
5124 LIBERTY AVENUE
Montrose 8062
Open Evenings and Sunday.

YOU

too, will appreciate and desire to own the type of Used Cars we handle, and you will also like our method of doing business.

VISIT US

Packard Used Car Department
4709 Baum Boulevard Open Evenings
Mayflower 5400 Terms

Cadillac—La Salle

1930 PACKARD MODEL 726 5 SEDAN.
1929 PACKARD 626 5 SEDAN.
1930 CHRYSLER IMPERIAL 4-SPEED ROADSTER.
1929 HUPMOBILE CENTURY 8 CUSTOM 5 SEDAN.
1929 REO FLYING CLOUD DELUXE MASTER SEDAN.
1931 CADILLAC DELUXE TOWN SEDAN.
1929 PACKARD MODEL 640 2-4 COUPE.
1930 LA SALLE 5-PASS. COUPE.
1930 LA SALLE CONVERTIBLE COUPE.
1929 MODEL 75 CHRYSLER CONVERTIBLE SEDAN.
1930 BUICK 4-PASS. CPE., DELUXE EQUIPPED, MODEL 30-58.
1929 CADILLAC SPORT PHAETON.
1930 BUICK SPORT 4-PASS. COUPE, MODEL 30-64C, DELUXE EQUIPPED.
1931 CHRYSLER 8-CYL. ROYAL SEDAN, DELUXE EQUIPPED.

ROADSTERS, COUPES, CABS, PHAETONS

USED CAR DIVISION OF
ROYSTON CADILLAC—LA SALLE CO.
7301 PENN AVE. CHURCHILL 6010

"A Bauman Chevrolet"

See Us For Real Bargains in Used Cars.
1215 Braddock Ave., Braddock. Brandywine 0400.

1930 Chevrolet Coupe	$345
1929 Chevrolet Coach	265
1929 Ford Sedan	310
1930 Dodge 6 Sedan	650
1929 Nash Sedan	395
1928 Essex Coach	$230
1928 Chrysler Sedan	325
1928 Essex Speedster	145
1929 Chev. Sedan Delivery	265
1929 Chev. Dump Truck	365

Will Trade Terms to Suit
ALWAYS OPEN

BARGAINS 25 Specials

1928 Nash 370	$395
1925 Hupmobile Sedan	100
1928 Pontiac Sedan	325
1927 Chrysler Sedan	295
1927 Dodge Sedan	150
1927 Essex Sedan	150
1928 Chrysler Sedan	195
1929 Nash 422	395
1928 Oakland Roadster	385
1925 Nash Roadster	100
1929 Ford Roadster	260
1930 Hupp. Sedan	675
1930 Ford Sport Coupe	395
1926 Buick Sedan	150
1929 Stude. Coach	475
1925 Nash 163	100
1928 Essex Coach	195
1926 Buick Coach	125
1927 Overland Coach	150
1927 Stude. Victoria	225
1928 Stude. Coupe	295
1928 Nash 335-R	395
1927 Oakland Coupe	175
1927 Essex Coupe	245
1926 Pontiac Coupe	125

Nash Pgh. Motors
TWO STORES:
5918 Penn Ave.,
5850 Baum Blvd.

More Car for Less Money

	Was	Now
1929 Studebaker Commander 8 Sedan	$650	$595
1929 Chrysler 75 Crown Sedan	875	795
1929 Chrysler 75 Roadster, 6 wire wheels	850	795
1929 DeSoto 2-door Sedan	555	475
1929 DeSoto 2-door Sedan	500	425
1929 Chevrolet 2-door Sedan	300	250
1929 Ford Touring	175	125
1929 Pontiac 2-door Sedan	450	350
1929 Whippet 6 Sedan	295	250
1928 Chrysler 62 Roadster	395	350
1928 Chevrolet Roadster	175	125
1928 Chrysler 62 Sedan	395	350
1928 Chrysler 62 Landau Sedan	375	325
1928 Buick Standard 6 Cpe	350	325
1928 Pontiac Sedan	160	125
1928 Pontiac Coupe	175	150
1928 Nash 2-door Sedan	125	95
1928 Chevrolet Sedan	235	195
1928 Chevrolet Landau Sed	235	195
1928 Chevrolet Cabriolet Cpe	225	195
1928 Studebaker 4-pass Cpe	325	275
1928 Studebaker 2-pass Cpe	225	175
1928 Chrysler 62—2 door Sedan	295	250
1927 Chrysler Imperial 80—4-pass Coupe	475	400
1927 Chrysler 50 Coupe	150	125
1927 Studebaker Sedan	125	100
1927 Chevrolet Coupe	125	95
1926 Chrysler 70 Touring	75	50
1926 Ford Coupe	30	15
1926 Jordan 4-door Sedan	125	95
1926 Nash Sedan	150	125
1926 Chrysler 58 Coupe	50	25
1926 Essex Coach	30	15
1926 Chrysler 70 Brougham	265	225
1926 Hudson Coach	50	25
1924 Chevrolet 4-door Sedan	30	15
1929 Ford Truck	265	225
1929 Chevrolet Cabriolet	375	325
1929 Dodge Roadster	75	50
1926 Oakland Coupe	50	25
1931 Plymouth Sedan	525	450
1930 Chevrolet 2-door Sedan	325	295
1928 Essex Sedan	125	100
1925 Reo 4-door Sedan	50	25
1926 Studebaker Sedan	100	75
1927 Willys Knight Sedan	225	175
1929 DeSoto Coupe	475	395
1928 Chrysler 52 Coupe	265	225
1926 Chrysler 70 Brougham	295	250
1928 Chevrolet Coach	175	150
1926 Star Truck	100	75
1928 Whippet 4-door Sedan	30	15
1931 Plymouth Convertible Coupe (demonstrator)	700	650
1923 Lincoln Touring	75	45
1926 Chrysler 70 Coach	100	75
1930 Plymouth Roadster	450	375

Trade and Terms

Ralph Iusi
1009-1017 Main St., Sharpsburg Sterling 1990
Always Open

OVER 15 YEARS

AN AUTHORIZED FORD DEALER

WE OWE OUR SUCCESS TO OUR MANY SATISFIED OWNERS. SEE THESE RENEWED CARS; DRIVE THEM—TRY THEM OUT.

'27 Nash Sedan	$135
'29 Ford Phaeton	285
'30 Ford Spt. Roadster	375
'29 Ford Roadster	245
(2) Ford Model T T Dump Trucks $37.50 each.	
'28 Ford Roadster	$215
'29 Ford Tudor	265
'29 Ford Fordor	295
'29 Ford Spt. Coupe	265
'29 Ford Cabriolet	315

CONVENIENT TERMS ARRANGED
DIXON MOTOR CO.
109 W. MONTGOMERY AVE., N. S. FAIRFAX 3620

SEE our display of used cars at Brookline Junction or Dormont Buick Sales, 2676 West Liberty ave., Dormont, Pa. Lehigh 9800.

TAKE IT TO BENNETT'S

AUTO WRECKERS

HIGHEST PRICES PAID FOR YOUR OLD CARS AND TRUCKS
LOWEST PRICES ON ALL PARTS FOR ALL CARS AND TRUCKS
BENNETT BROTHERS
GRANT AND WATER STS. COURT 0351.
MAIL ORDERS—24-HOUR SERVICE.
MAIN OFFICE AND PLANT
5100-5220 Center Ave. Montrose 0911.
PLANT NO. 3.
1617-1701 West Carson St. Court 2294.

$15 Down—'29 Ford Tudor, '29 Ford Fordor, '27 Olds Coupe, '26 Hudson—others. Opp. Harris So. Hills Theater, Dormont.

CYLINDER REGRINDING
Pistons, Pins, Rings for all makes of cars and trucks; valves ground. TRANTER MFG. CO., 105 WATER ST.

FREE information, auto license, titles, just call "Authority," open evenings. Fairfax 2773. Harry—at Neff's.

A Tip To You

Pittsburgh's Largest Repossessed, Used Car Market.
Large Selection Late Models
EASY TERMS
OPEN SUNDAYS AND EVENINGS
"Bob" Shearn
6020 Broad St. Montrose 0461.
6436 Penn Ave. Emerson 9056.
Penn and Braddock—on lot.

FORDS—CHEVROLETS

Ford Tudor	$300
1930 Ford De Luxe Coupe	385
1930 Ford Sport Coupe	350
1929 Ford Coupe (rumble seat)	300
1929 Olds De Luxe Sedan	500
1929 Chevrolet Cabriolet	250

LIBERAL ALLOWANCE ON YOUR OLD CAR.
FRANK W. BROWN
CH 5479 (Auburn Dealer) Valley 2345.
On William Penn Highway, 6 miles east of Wilkinsburg. Route 22.

Here's Some Real Bargains
1928 Chrysler Sport Coupe, $300.
1928 Oldsmobile Sedan, $195.
1929 Ford Sport Coupe, $225.
1927 Packard Club Sedan, $395.
1927 Chevrolet Sedan, $100.
1928 Marmon 78 Coupe, $315.
1929 Chevrolet Coupe, $275.
1925 Chrysler Brougham, $150.
1928 Whippet Cabriolet, $115.
1930 Chevrolet Coupe, $400.
1929 Whippet 6 Sedan, $325.
TRADE AND TERMS.
Kultau Chevrolet,
137 Monroeville Ave., Turtle Creek.
PHONE VALLEY 253.

Buy Quality

Used Cars of Real Merit
THE KIND YOU CAN NOT GO WRONG ON
Come in and See These Fine Cars
1930 Willys-Knight Cpe.
1928 Willys-Knight Sdn.
1930 Willys-Knight Sdn.
1930 Willys Six Coupe.
1929 Whippet Cpe., 4-cyl.
1930 Whippet Ch., 4-cyl.
1929 Ford Coach, Mod. A
1929 Chevrolet Rdstr.
1930 Studebaker 4-Pass. Coupe.
1929 Plymouth Coupe.
1931 Willys Straight 8.
And Other Popular Makes.
REA-SEAGERT CO.,
5515 PENN AVE.
MO 7078.

Dependable Used Cars
1929 Ford Sport Roadster, $195.
1929 Ford Sport Coupe, $265.
1928 Ford Business Coupe, $225.
1929 Ford ½-Ton Panel Truck, $285.
1929 Whippet Sedan, $295.
1929 Plymouth Sedan, $265.
1927 Dodge Sedan, $110.
1925 Dodge Roadster, $50.
1925 Buick Coach, $110.
1926 Hudson Sedan, $100.
1925 Hudson Coach, $60.
1929 Dodge ½-Ton Panel Truck, $275.
Other Makes and Models.
ARSENAL MOTOR CO.,
37th at Butler St. Fisk 1592.

$15 DOWN
DELIVERS CARS BELOW TO RESPONSIBLE PARTY, BALANCE WEEKLY

Ford Coupe, Ruxtel axle	$37
1928 Essex 6 Coach	97
1928 Whippet Sedan	97
1926 Hudson Coach	97
1928 Essex 4-door Sedan	107
1926 Hudson Brougham	187
1928 Late Essex Sedan	187
1928 Nash 6 Sedan	237
1929 Whippet Coach	247
1928 Ford Sedan, like new	$15 down

DORMONT MOTOR,
2875 WEST LIBERTY AVE., DORMONT.

Auto License

LEARNERS' PERMITS, OPERATORS' LICENSE SECURED IN RECORD TIME. RICE & IRWIN, 128 N. HIGHLAND AVE.

AUSTIN Delivery Car, new. Never used, original price $489. Reducing our stock we offer this car at $250. No trade terms. Baehr Bros., 801 Walnut st., McKeesport. Call McKeesport 4184.

AUSTIN—Late 1930 DeLuxe Coupe, low price, low mileage, pri. owner. HA 2150.

BUICK
'29 Sed. Md. 57, $800. Terms
R. E. LOUGHNEY
5556 Center Ave. MO 4041.

BUICK 1930 MASTER SEDAN
Model 47. An almost new car at a used car price $915
Keystone Buick Co.
Baum & Liberty Mo. 6100

BUICK Sedan, 1928 model; in the finest of condition throughout, priced very low at $335; terms. 416 Eighth ave., Homestead. Call Homestead 2593.

Repossessed Car Sale

29-30 Fords, all models.	
1930 DeSoto 6, Spt. Rdstr., w. w.	$650
1930 DeSoto 8 Sedan	695
1930 DeSoto 8 Coupe, w. w.	750
1930 Essex Coach	475
1928 Marmon 78 4-pass. Coupe	575
1928 Nash Adv. Coupe	395
1928 Studebaker Com. Sedan	350
1929 Studebaker Dic. 4-pass. Cpe.	395
1928 Buick Std. Coach	350
1928 Pontiac Coach	195
1929 Buick Master Sedan	$675
1930 Peerless Mas. 8 Sedan, w. w.	1375
1930 Auburn 125 Sedan, w. w.	1175
1929 Auburn 8-90 Cabriolet, w. w.	595
1930 Essex Touring Sedan—New	675
1930 Essex Sport Coupe—New	575
1930 Whippet 6 Sedan, w. w.	400
1930 Dodge 6 Sedan	550
1930 Plymouth Sedan, 2,500 miles	525
1930 Packard 6 Sedan and Road.	595
1930 Peerless 61-A 4-pass. Coupe	675

All Cars Thoroughly Checked—Convenient Terms
Automobile Finance Company
5526 Penn Ave. Open Evenings and Sunday. Montrose 7600

TWENTY-FIVE DOWN
BALANCE EASY TO RESPONSIBLE PEOPLE.
1931 Nash Sedan.
1929 Nash Twin Ignition Sedan.
1929 Nash Sedan, standard, six wire wheels.
1928 Studebaker Dictator 4-door Sedan.
1929 Ford Coupe.
1928 Nash Standard Coupe.
1929 Hupmobile Eight, model M-8.
1930 Chevrolet four-door Sedan.
1928 Whipped Sedan.
1928 Nash advance four-pass. roadster.
1928 Chevrolet four-door Sedan.
1929 Ford Roadster, model A.
Fifty others of standard makes.
Your old car taken in trade.
Better terms than elsewhere.
One man to deal with; no finance company.
It will pay you to come hundreds of miles if you need a NEW or USED automobile.
L. N. GREGG,
Phone Irwin 2119. Irwin, Pa.

BUICK
1930 De Luxe Roadster, equipped with 6 wire wheels, tire, mirrors and windshield wings; just a few months old like new throughout. An exceptional buy at $1075.
PAINTER DUNN CO.,
4760 Center Ave. Mayflower 7100.
TERMS. OPEN EVENINGS.

Buick 1930
Coupe, Model 68
Six demountable wood wheels. Maroon Duco. Looks like new. Special at $1,195
Keystone Buick Co.
Baum & Liberty Mo. 6100

BUICK Sedan. Original blue finish. Has all good rubber. Mech. A-1. $145.
DONALDSON MOTOR CO.
1103 Western Ave., N. S. Cedar 5718.

BUICK '28 Master 6, 4-passenger Coupe, low mileage; General Cord tires; black finish with red trim; with liberal terms and trade; only $375
MURDOCH CHEVROLET CO.
3440 Forbes St. Mayflower 1291.
441 Brownsville Rd. Everglade 1450.

Buick 1929
Master Brougham.
Perfect condition. Lots of unused mileage in this car. See it today $795
Keystone Buick Co.
Baum & Liberty Mo. 6100

BUICK Sport Coupe, 1927 model; in excellent condition throughout; wonderful bargain; $195; no down payment required. Carrier Motor Co., 5710 Penn ave. Montrose 6000.

'28 Buick Standard Sedan. Oldsmobile-Pittsburgh Co., Baum Blvd. and Beatty St. $395

1929 MODEL 51 5-pass. Buick sedan; A-1 condition, $875. 2676 W. Liberty ave. Lehigh 9800.

BUICK 4-passenger Coupe Master 6 in excellent condition, $75. See Mr. White or Mr. Carroll, 519 Water st. CO 5681.

PIERPOINT'S
SUNDAY SPECIALS
1930 Hudson demonstrator. Small down payment and monthly payments as low as
$36.79
1930 Essex demonstrator. Small down payment and monthly payments as low as
$20.76
Pierpoint Motor Co.
5001 BAUM BLVD.
Mayflower 3100. Open Eve. and Sun.

Buick 1929
Convertible Coupe
Beautiful Maroon Duco, 5 new Goodyear tires. Perfect motor. Special at $895.
Keystone Buick Co.
Baum & Liberty Mo. 6100

1930 BUICK De Luxe Master Sedan; new tires; marvellous family car. Bellevue Garage, 504 Lincoln ave. Linden 4165.

1929 MODEL 47 5-pass. Buick sedan; Gen. Cord tires, $795. 2676 W. Liberty ave. Lehigh 9800.

1929 STANDARD Buick Sedan; completely overhauled; $675. Bellevue Garage. Linden 4165.

'26 BUICK Coupe, $175. Higgins Motor Corp., 407 S. Craig st. MA 3380.

BEST bargain in city—Only $500; Buick sedan, 8,000 miles. Fairfax 6508.

Buick '28 Sport Coupe. $160 down. LE 1083.

CADILLAC 7-passenger Sedan, 1927 model 314, excellent car in every way, 4 new tires, splendid motor and very good appearance. Our price is yow at $695; terms. Baehr Bros., 801 Walnut st., McKeesport. Call McKeesport 4184.

CHEVROLET '29 Sedan, finished like new, upholstery in splendid condition, good tires; real family car at a price that may fit any outstanding value. Terms and trade; only........ $275
MURDOCH CHEVROLET CO.,
3440 Forbes St. Mayflower 1291.
441 Brownsville Rd. Everglade 1450.

CHEV., 1927 Landau Sedan with complete motor overhauled. Inspect this small car, then use your own judgment. $125.
DONALDSON MOTOR CO.
1103 Western Ave., N. S. Cedar 5718.

1930 CHEVROLET Coupe in perfect condition. Only $350. Match this buy anywhere. Pittsburgh Auburn Co., 5007 Baum blvd. Schenley 6100.

Used Cars for Satisfaction

1930 CHEVROLET COUPE
1929 CHEVROLET COUPE
1929 CHEVROLET COACH
1928 CHEVROLET SEDAN
1927 CHEVROLET COACH
1926 CHEVROLET COACH
1929 FORD COUPE
1930 CHEVROLET COACH
1929 CHEVROLET CABRIOLET
1928 CHEVROLET LANDAU SEDAN
1928 CHEVROLET COACH
1926 CHEVROLET COUPE
1929 FORD SPORT ROADSTER
1930 FORD 2-DOOR SEDAN

Other Makes $50 and Up

These cars have been reconditioned and in the best possible condition. You will be surprised at the performance and appearance of these cars. May be sold for small down payment, balance easy monthly payments. Guaranteed and will trade.

Pinkerton Motor Co.
1940 Brighton Road, N. S. Fairfax 1195. Open Evenings and Sundays.

Clogged Auto Radiators

RADIATORS
REPAIRED
RECORED
IF YOU WANT
REPAIR
SERVICE
PLUS
FAIR

NEW METHOD CLEANING

OUR PROCESS is guaranteed to restore 100% cooling efficiency on your car or truck, without dismantling, regardless of condition. Immediate relief.

Lincoln Highway Auto Radiator Repair
W. G. FOLEY, Prop.
1901-03 CHATEAU ST. CEDAR 8503

1926 Chevrolet Coach, $65.
Tires are fine, paint is very good, mechanical condition fine; real bargain. 3941 California ave., N. S. Linden 3858.

1927 Chevrolet Coach. Oldsmobile-Pittsburgh Co. Baum Blvd. and Beatty St. $75

CHEV., 1929 Cpe. Paint, tires and upholstery perfect. Motor completely overhauled. $295.
DONALDSON MOTOR CO.
1103 Western Ave., N. S. Cedar 5718.

1928 CHEVROLET COACH
Used so little it still has the stamp of a new car. $195; terms. Knoxville Motor Sales, 426 Brownsville rd. Lafayette 3292.

CHEVROLET Cabriolet, 1929 model, with rumble seat, 5 good tires, motor A-1, guarantee and will trade; $75 down, balance $19 per month. Call Fairfax 1195.

CHEVROLET Coach, 1927 model; this car is priced special at $45. Carrier Motor Co., 5710 Penn ave. Montrose 6000.

CHEVROLET 1930 Coach. In wonderful condition throughout. Low mileage. High value. $395.
DONALDSON MOTOR CO.
1103 Western Ave., N. S. Cedar 5718.

CHEVROLET 1929 Coach; guaranteed A-1 condition; must sacrifice; must see it to appreciate its value. Hazel 5785-R.

CHEV. 1927 light delivery truck, in perfect condition; just the right car for a service man; see this value at $150.
DONALDSON MOTOR CO.,
1103 Western Ave., N. S. Cedar 5718.

CHEVROLET Sedan, 1930 model; wonderful bargain at $390; terms. 416 Eighth ave., Homestead. Call Homestead 2593.

CHEV., 1928 Coach. Here is just the car you want at the price you can afford to pay. $185.00.
DONALDSON MOTOR CO.,
1103 Western Ave., N. S. Cedar 5718.

CHEVROLET 1926 Sedan, $35. Studebaker 1926 Sedan, $90. Hemlock 0310.

CHRYSLER 75 ROADSTER
It's a beauty and price is less than ½ the original cost. $750, terms and trade. Knoxville Motor Sales, 426 Brownsville road. Lafayette 3292.

1930 CHRYSLER Standard Six Coupe. A little beauty. Only driven 6,000 miles. Best buy in today's paper for $575. Terms or trade. Pittsburgh Auburn Co., 5007 Baum blvd. Schenley 6100.

CHRYSLER Model 72 Sedan, 1st class condition; good tires and paint, $575. R. J. Albrecht, 1125 Irwin ave., N. S.

CHRYSLER 70 Coupe in good running condition, bargain, $150; terms. See White or Carroll, 519 Water st. CO 5681.

CHRYSLER 72 Victoria 4-pass. Coupe, mechanically perfect, excellent dark blue paint, brand new heavy duty guaranteed tires; $495 for quick sale. Down payment $200. Morrowfield Auto Co., 2621 Murray ave.

1931 CHRYSLER 8 Sedan; almost new; see this car. 504 Lincoln ave., Bellevue.

Chrysler 1928
72 Sedan, $350.00.
Almost new tires. Perfect motor and paint. Best buy in the city.
Keystone Buick Co.
Baum & Liberty Mo. 6100

CHRYSLER "6"
1926 sedan, $185.
Paint, rubber, mechanically A-1.
MARMON COMPANY,
5929 Baum Blvd. Montrose 2724.

1931 CHRYSLER 8 SEDAN
Driven less than 5,000 miles; sold with a new car guarantee; $1,250; terms and trade. Knoxville Motor Sales, 426 Brownsville rd. Lafayette 3292.

CHRYSLER 75 Sport Roadster, with 6 wire wheels, General Cord tires, Tropic air heater, Waycross windshield cleaner, spot light and other extras. Will demonstrate 90 miles per hour. $775. Down payment $290. Morrowfield Auto Co., 2621 Murray ave.

CHRYSLER 72 COUPE
Rumble seat. It's a beauty and motor has the world of pep. $525; terms. Knoxville Motor Sales, 426 Brownsville road. Lafayette 3292.

Chrysler Finer 70 Sedan
Excellent condition, tires, paint and upholstery like new. Real bargain at $385. Terms can be arranged. 615 Washington ave., Bridgeville. Call Bridgeville 45.

1926 Chrysler Coach Oldsmobile-Pittsburgh Co. Baum Blvd. and Beatty St $95

CHRYSLER 75 Royal Sedan, perfect every way, driven only 8,000 miles by careful driver; has brand new extra heavy tires. $775. Down payment $290. Morrowfield Auto Co., 2621 Murray ave.

1929 Chrysler 75 Sedan. North Side Nash Corp., 915 Western Ave. FA 2000. $775

1929 CHRYSLER 65 two-door Sedan. Wonderful bargain, $495. Down payment $190. Morrowfield Auto Co., 2621 Murray ave.

'28 Chrysler 72 Sedan. Oldsmobile-Pittsburgh Co., Baum Blvd. and Beatty St. $495

CHRYSLER 75 Royal Coupe with rumble seat. Bargain, $775. Down payment $290. Morrowfield Auto Co., 2621 Murray ave.

1930 CHRYSLER 66 Sedan; same as new; $585. Linden 4165.

'75 CHRYSLER 4-pass. sport cp., 6 w. wheels; $775. 5748 Baum blvd. MO 5280.

CORD—Brand new, $1,975; Auburn Model 125; repossessed; bargain. CH 9465.

1930 DeSOTO 8 SEDAN
New condition throughout. Will be sold at a wonderful bargain for quick sale. Will finance. 615 Washington ave., Bridgeville. Call Bridgeville 45.

DE SOTA 8 Roadster, 1930. Painted beautiful cream color. Best buy in Pittsburgh for $695. Down payment $195. Morrowfield Auto Co., 2621 Murray ave.

1930 DE SOTO SEDAN
Condition like new; $375 cash or will sell on terms.
7-Pass. Lincoln Sedan.
Looks like new; A-1 mechanical condition; $350.
Model A Roadster, 1929.
$225 cash; looks like new.
CLARENCE OBERINGER
204 Hays st, Homestead 1495.

'30 DeSoto 8 Sedan. Oldsmobile-Pittsburgh Co., Baum Blvd. and Beatty St. $625

DE SOTO coach, 1930 model, new condition, $390; terms. Humes Bros., Aspinwall. Sterling 2880.

DE SOTO 8, 1930 De Luxe Coupe, $650. S. C. Lewars, 325 Penn ave., Wilk. CH 8938.

1929 DODGE Senior Six Brougham. This is a Senior Six model and has to be seen and ridden in to appreciate value. Cost new around $1,700. Our price $495. Terms. Pittsburgh Auburn Co., 5007 Baum blvd. Schenley 6100.

'27 DODGE coupe, $95 cash. 5748 Baum blvd. MO 5280.

DURANT '29 Coach; hard to tell from new. Good tires; mechanically perfect; terms and trade. Only...... $195
MURDOCH CHEVROLET CO.,
3440 Forbes St. Mayflower 1291.
441 Brownsville Rd. Everglade 1450.

DURANT 6-60 Coach, 1929 model; absolutely perfect throughout; bargain; $275; no down payment required. Carrier Motor Co., 5710 Penn ave. Montrose 6002.

DURANT 66 Brougham, 1929 model; this car is a wonderful bargain at $145; no down payment required. Carrier Motor Co., 5710 Penn ave. Montrose 6000.

DURANT 614 DeLuxe Sedan, 1930 model; car cannot be told from new; priced low at $615; terms. Carrier Motor Co., 5710 Penn ave. Montrose 6002.

DURANT 6-60 Sedan, in excellent condition throughout; bargain at $335; terms. Carrier Motor Co., 5710 Penn ave. Montrose 6000.

1929 ESSEX COACH
Here is a wonderful bargain and priced for quick sale at $225; terms.
DERRY & WEDD, Inc.,
5424 Center Ave. Montrose 6400.

1929 ESSEX Coupe, Challenger model; is in excellent condition. Others ask $350; our price $260. Why waste the difference? Pittsburgh Auburn Co., 5007 Baum blvd. Schenley 6100.

'30 Essex Sport Coupe. Oldsmobile-Pittsburgh Co., Baum Blvd. and Beatty St. $395

ESSEX Coach, 1929 model, in very good condition, bargain, $250; terms. See Mr. White or Mr. Carroll, 519 Water st. Court 5681.

1927 Essex Coach Oldsmobile-Pittsburgh Co. Baum Blvd. and Beatty St. $75

ESSEX, 1926 coach, $40. S. C. Lewars, 325 Penn ave., Wilk. CH 8938.

1927 Essex Sedan. Oldsmobile-Pittsburgh Co. Baum Blvd. and Beatty St. $75

FORD—Late 1929 dark blue cabriolet; upholstery fine; car simonized; smooth-running motor; all good tires; looks and runs like new; $330; easy terms. No trade-in taken. Call Lehigh 8700.

FORD 1929 Sport Rdstr. In perfect condition in every respect. Inspect this value and drive it home. $245.00.
DONALDSON MOTOR CO.,
1103 Western Ave., N. S. Cedar 5718.

1929 FORD ROADSTERS
$150 TO $290.
Also coupes, 2-door and 4-door sedans, at reasonable prices. Humes Bros., Aspinwall. Sterling 2880.

FORD—Late 1930 green cabriolet; low mileage; has been well cared for; easy riding car; perfect motor and running gear; car simonized; all good tires; $435, easy terms; no trade-in taken. Call Lehigh 8700.

$75 DOWN and assume $18.98 monthly payments for Ford Sport Coupe, 1929, with excellent tires and wonderful motor. Morrowfield Auto Co., 2621 Murray ave.

FORD—Late 1929 dark brown 2-door sedan; excellent motor and running gear; very good-looking interior; paint job and tires perfect; car simonized; $265; easy terms. Call Lehigh 8700.

1930 FORD Tudor Sedan. Only driven 6,000 miles. Has been equipped with 6-ply tires that cannot be told from new. Priced today at $400. Pittsburgh Auburn Co., 5007 Baum blvd. Schenley 6100.

FORD 1930 Standard Coupe in good running condition, bargain, $375, terms. See Mr. White or Mr. Carroll, 519 Water st. Court 5681.

FORD Sport Roadster, 1929 model; this car looks and runs like new; a wonderful bargain at $215; terms. Carrier Motor Co., 5710 Penn ave. Montrose 6002.

FORD Roadster, 1929 model, in good condition, good tires, easy terms. Call Brandywine 3400. Ask for Hinke.

Automobiles For Sale 94

Buy With Confidence at Samson Motor Co.

17 Years of Reliability and Outstanding Service

All of these cars are perfectly reconditioned. We Guarantee each one to be exactly as represented!

1928 Chrysler Sedan.. $195

1929 Ford Roadster... $195

'31 Chrysler "6" Coupe $645
'28 Studebaker Sedan $245
'30 Chrysler 80 Roadster $1145

'31 Chrysler 8 Roadster,
'30 Chrysler 77 Sedan,
'30 Chrys. 77 4-Pass. Cpe.
'30 Chrysler 6 Sedan,
'30 Chrysler 66 Coupe,
'30 Hupmobile 8 Sedan,
'29 Chrysler 75 Town Sdn.
'29 Chrysler 75 Sedan,
'30 DeSoto 8 Sedan,
'28 Chrysler 72 Sedan,
'28 Chrysler 72 Cabriolet,
'28 Essex Coupe,
'28 Chrysler 52 Coupe,
'29 Ford Coupe,
'29 Buick Sedan,
'28 Chrysler 62 Coupe,
'29 Chrysler 65 Sedan,
'29 Chrysler 65 Coach,
'25 Cadillac Phaeton,
'28 Nash Sedan,
'30 Chrysler 6 Coupe,
'28 Chrysler 62 Coach,
'27 Chrysler 60 Coupe,
'28 Nash Victoria,

Liberal Trades and Terms

SAMSON MOTOR CO.

4647 BAUM BOULEVARD — MAYFLOWER 2304
CHRYSLER DISTRIBUTORS — OPEN SUNDAYS AND EVENINGS

WHAT DO YOU EXPECT..

We Loan Money — We Refinance

In a used car? Naturally you want a car that will satisfy every reasonable transportation demand—the same as a new car. You want power, speed, good body lines, good paint, good upholstering, good tires, good battery, good brakes and above all a good motor at a price that makes a substantial saving over a new car. We have many such cars, and remember we are the oldest dealer in Pittsburgh, serving the people for over 26 years, giving honest values and living up to our promises. All cars guaranteed. Here are some of them.

'30 Peerless Sed	$597	'27 Buick 4-pass Coupe	$197
'30 Marquette Spt. Sed.	597	'27 Buick Sedan	227
'29 Hup Sedan	539	'26 Buick Rdst.	159
'29 Hup Spt. Sed.	599	'26 Buick Touring	129
'29 Whippet Spt. Rdst.	239	'29 Olds Coach	399
'28 Whippet Sedan	159	'29 Olds Coupe	309
'28 Whippet 6 Coupe	159	'29 Ford Ch	257
'29 Whippet Ch	239	'27 Essex Ch	57
'29 Ford Coupe	247	'28 Essex Coupe	157
'30 Plymouth Coupe	397	'30 Essex Ch	357
'30 Plymouth Sedan	457	'28 Durant Coupe	189
'27 Star Sed	107	'28 Chev Coupe	187
'26 Packard 4-pass Cpe.	297	'27 Dodge Touring	77
'29 Dodge Sedan	357	'30 Dodge D A Spt. Cpe.	587
'29 Dodge Vic Coupe	387	'30 Dodge D A Sedan	559
'27 Dodge Coupe	187	'30 Dodge D A DeLux Cpe	587
'31 Dodge 8 Spt. Coupe	897	'29 Dodge Vic Spt. Sed.	559

'31 Dodge 8 Sedan
This is the famous 8 in line painted a beautiful green, genuine mohair upholstering, spring covers, tires like new, lots of power; hydraulic brakes. Cost $1,387, will sell for little more than price of Ford $857

'30 Dodge D A Spt. Rd.
This car is painted a beautiful Navy blue, rumble seat, tires like new, a world of speed, hydraulic brakes; lots of extras; come in and see it; you will buy it $607

$62 SALE— Your choice of '26 Oakland Sedan, '25 Buick Rdst., '26 Dodge Sedan, 5-'26 Dodge Touring Cars, '25 Lincoln Touring, '27 Paige Sedan, '28 Durant Sedan, many others.

ALL CARS RECONDITIONED AND GUARANTEED.
REGULAR GUARANTEE.

FRANK D. SAUPP, Inc.
FOR 26 YEARS A GOOD NAME AND GOOD VALUES
THE HOUSE OF DEPENDABILITY.
5920 PENN AVE. — Hiland 3539.

FORD SPECIALS

1928	Ford Roadster	$175
1929	Ford Standard Coupe	250
1929	Ford Standard Coupe	275
1928	Ford Tudor Seden	195
1929	Ford Tudor Sedan	275
1929	Ford Tudor Sedan	295
1929	Ford Fordor Sedan	325
1930	Ford Tudor Sedan	375
	Ford model T coach	50

UNIVERSAL MOTOR CO.
HAYS AND PENN AVES.
Mt. Oliver. Everglade 5100.

FORD 1929 SEDAN, $245. A very sturdy car that will give real service. Keystone Buick Co. Baum & Liberty Mo. 6100

FORD 1929 Sport Coupe. Shop at our showroom, ask to drive and inspect this value. $265. DONALDSON MOTOR CO. 1103 Western Ave., N. S. Cedar 5718.

FORD—Late 1930 DeLuxe Phaeton; black with special color wheels; left welled fenders, side-mounted spare wheel, DeLuxe trunk rack; special tan leather upholstery, heavy duty Englert tires; driven 700 miles; absolutely looks and runs like new; $198 down, $31 per month for 12 months. Call Lehigh 8700.

FORDS—Choice of 1930 chicle drab or black standard coupes, both cars in excellent mechanical condition; recently overhauled; good tires; both cars simonized; looks and runs like new; $395; easy terms. Call Lehigh 8700.

FORD, 1929 Tudor. Shop at our show room and ask for a demonstration in this car. Then drive it home. $265.00. DONALDSON MOTOR CO., 1103 Western Ave., N. S. Cedar 5718.

FORD Coupe, 1930 model; like new throughout, wonderful bargain, at $345; terms. 416 Eighth ave., Homestead. Call Homestead 2593.

FORD 1930 2-door Sedan in good running condition, good tires, $365; terms. See Mr. White or Carroll, 519 Water street. Court 5681.

FORD 1930 Roadster—With rumble seat; 7,000 miles; excellent condition. Mugele Motor Co., 1807 Fifth ave. AT 0623.

FORD Coupe, 1929 model, in very good condition, good tires, easy terms. Call Brandywine 3400. Ask for Hinks.

'29 FORD Fordor, $325. Higgins Motor Corp., 407 S. Craig st. MA 3380.

FORD 1926 Coupe, bargain, $40. See Mr. White or Mr. Carroll, 519 Water st. Court 5681.

FORD 1926 Tudor, $20. S. C. Lewars, 325 Penn ave., Wilk. CH 8938.

FORD Coupe, 1929 model, in very good condition, $250; terms. See Mr. White or Mr. Carroll, 519 Water st. CO 5681.

'29 FORD Spt. Coupe, $275. Higgins Motor Corp., 407 S. Craig st. MA 3380.

FORD—A owners why shift gears? self-operating clutch, free-wheeling. 705 Trenton ave., Wilksbg.

'29 FORD Coupe, $250. Higgins Motor Corp., 407 S. Craig st. MA 3380.

FORD 1929 Fordor Sdn., $250. S. C. Lewars, 325 Penn ave., Wilk. CH 8938.

FORD 30—Roadster, $350. Barnes Motor, Fifth and Hamilton Ave. Montrose 3008.

'29 FORD Tudor, $275. Higgins Motor Corp., 407 S. Craig st. MA 3380.

FORD, 1930 Tudor Sdn., $375. S. C. Lewars, 325 Penn ave., Wilk. CH 8938.

1929 FORD Bus. Coupe, $200. Barnes Motor, Fifth and Hamilton. MO 3008.

'30 FORD Coupe, $375. Higgins Motor Corp., 407 S. Craig st. MA 3380.

1929 FORD Sport Coupe, $250. Barnes Motor, Fifth and Hamilton. MO 3008.

'30 FORD Spt. Coupe, $375. Higgins Motor Corp., 407 S. Craig st. MA 3380.

FRANKLIN CO. BARGAINS.
1930 Graham-Paige Sedan, Model 621, 4-speed transmission.
1930 DeSoto DeLuxe 8-cyl. Sedan.
1930 Franklin DeLuxe Sedan.
1929 Studebaker DeLuxe Sedan, Pres. 8.
1928 Franklin Airman Sedan.
1927 Buick 5-pass. Coupe Master.
1928 Franklin Airman Ltd 7-pass. Sedan.
1927 Packard Sedan.
TRADE. OPEN EVENINGS. TERMS.
McKINLEY-GREGG AUTO CO.,
453 N. Craig St. Mayflower 6045.

FRANKLINS

1929	5-pass. Sedan	$1200
1928	5-pass. Victoria	1000
1927	5-pass. Victoria	600
1927	5-pass. Sedan	375
1925	5-pass. Sedan	150

Reconditioned, guaranteed; terms. Erny Franklin Agency, 2040 W. Liberty.

FRANKLIN 4-pass. Sport Sedan, late model. This is an unusual car to be offered on the used car market. Driven 9,000 miles. R. J. Albrecht, 1125 Irwin ave., N. S.

FRANKLIN roadster, fine condition, bargain, $75. Humes Bros., Aspinwall, Sterling 2880.

GRAHAM 614 Sport Sedan with six wire wheels, trunk rack, brand new guaranteed tires, four speeds forward, maroon paint just like new. Best buy in city. $595. Down payment $238. Morrowfield Auto Co., 2621 Murray ave.

GRAHAM-PAIGE (3)—4-dr. sedans, ranging in price from $300 to $650; must sacrifice. Broadway Nash, 1610 Broadway ave. Lehigh 7200.

LATE 1930 Graham-Paige sedan, 6 wire wheels, 4 speeds, new tires, $715; terms. R. J. Bauman, 725 Ross ave., Wilkinsburg. Churchill 7003.

GRAHAM-PAIGE 615 Sedan, 1929 model; like new, bargain, $395; terms. 307 Sixth st. Brandywine 0706.

'29 GRAHAM Paige sport sedan, 6 w. wheels; $475. 5748 Baum blvd. MO 5280.

HUDSON Brougham, 1927 model; new paint, good tires, motor is fine; bargain at $195; no down payment required. Carrier Motor Co., 5710 Penn ave. Montrose 6000.

HUDSON 1929 Victoria 4-passenger Coupe. Painted battleship gray. $445 for quick sale. Down payment $195. Morrowfield Auto Co., 2621 Murray ave.

'28 Hudson 4-Pass. Coupe. Oldsmobile-Pittsburgh Co., Baum Blvd. and Beatty St. **$395**

HUDSON late '27 coach, $175. S. C. Lewars, 325 Penn ave., Wilk. CH 8938.

1931 Hupmobile Sport Coupe
Custom-built straight eight coupe, with rumble seat; 6 natural wood wheels, beautiful black with chromium plated; very low mileage; absolutely in new condition; original cost $2,600; sacrifice for quick sale at $1,495; arrange terms to reliable party. 1215 Braddock ave., Braddock. Phone Brandywine 3546.

HUPMOBILE '28 Century 6, 4-passenger Coupe; see and drive this car, it is a real buy; terms and trade. Only **$395**
MURDOCH CHEVROLET CO.,
3440 Forbes St. Mayflower 1291.
441 Brownsville Rd. Everglade 1450.

HUPMOBILE 8 Roadster, 1927 model; absolutely perfect condition; new tires and bargain; $315; terms. Carrier Motor Co., 5710 Penn ave. Montrose 6002.

HUPMOBILE 1929 Century Six Sedan. Paint, upholstery and tires like new. $595. Down payment $238. Morrowfield Auto Co., 2621 Murray ave.

1929 HUP 8, four-pass. coupe; custom paint job; unusual condition; $750. 504 Lincoln ave., Bellevue.

MENTION THE SUN-TELEGRAPH WHEN ANSWERING ADVERTISEMENTS.

Automobiles For Sale 94

NOW OPEN

HOEVELER'S

NEW BIG

Used Car Emporium
4801-11 BAUM BLVD.
AT MILLVALE

THE FINEST ARRAY OF LATE MODEL
RECONDITIONED FORDS
IN THE COUNTRY

Roadsters - Coupes - Sedans
$50 and UP

SPECIAL THIS WEEK
A whole fleet of late model Ford pickups, $150 and UP
½-ton Chevrolet Panel .... $200 and UP
Motorcycle with Side Panel Delivery $110

OTHER BARGAINS
All Late Models—Better Than Most Used Cars

Nash Sedan	$100	Chevrolet Sedan	$400
Essex Sedan	200	Essex Coupe	150
Cleveland Coach	75	Whippet Coach	225
Hudson Sedan	250	Stude. Spt. Rd.	265
Buick Spt. Rdstr.	350	Hupp Sedan	100
Pontiac	150	LaSalle Sedan	650
Stude. Vict.	300	Stutz Sedan	350

AND MANY OTHERS

SPECIAL TERMS TO SUIT

Hoeveler Motors, Inc.
4801-11 BAUM BLVD.
AT MILLVALE
Open All the Time — SCHENLEY 7510

LA SALLE 1928 SEDAN, $745. A real sport car with 6 wire wheels; paint and motor perfect. Keystone Buick Co. Baum & Liberty Mo. 6100

LA SALLE Convertible Coupe, 1927 model, has been driven very little, finish in a beautiful light blue and equipped with rumble seat, new tires, perfect in every way. $650; terms. Baehr Bros., 801 Walnut st., McKeesport. Call McK. 4184.

LINCOLN Phaeton, new Gen. tires; mech. O. K.; new paint; 4-wh. brakes. S. C. Lewars, 325 Penn ave., Wilk. CH 8938.

MARMON
1928 Marmon sport roadster, $325. Gray trimmed in red; six tires. MARMON COMPANY, 5929 Baum Blvd. Montrose 2724.

Marmon 1927 8 Cylinder Sedan. Paint and tires in perfect condition. See this today .... $295. Keystone Buick Co. Baum & Liberty Mo. 6100

MARMON 1929 model 68 Sport Sedan with six wire wheels, trunk, etc. $575. Down payment $195. Morrowfield Auto Co., 2621 Murray ave.

NASH "6"
1929 coupe, $415. Looks just like a new car. MARMON COMPANY, 5929 Baum Blvd. Montrose 2724.

1929 NASH SEDAN
Car like new, economical to drive and a car you will be proud to own, $350; terms. Knoxville Motor Sales, 426 Brownsville road. Lafayette 3292.

NASH—Late model 4-door sedan, all new tires, first-class condition; $100 down, balance monthly. Broadway Nash, 1600 Broadway ave. Lehigh 7200.

1928 Nash Special Sedan. North Side Nash Corp., 915 Western Ave. FA 2000. **$395**

NASH Sedan, 1928 model; new paint, upholstery is fine; new tires; car in perfect condition; bargain; $185; no down payment. Carrier Motor Co., 5710 Penn ave. Montrose 6002.

1929 NASH COACH. North Side Nash Corp., 915 Western Ave. FA 2000. **$425**

NASH 1925 Roadster, $125. S. C. Lewars, 325 Penn ave., Wilk. CH 8938.

OUR USED CAR LOT
Is now open, south end of the Tubes; we have some of the best bargains in the city.
BOYER MOTOR CO.,
401 Warrington ave. Everglade 2000.

OAKLAND
1929 sport coupe, $425. See this wonderful bargain. MARMON COMPANY, 5929 Baum Blvd. Montrose 2724.

'29 Oakland Spt. Roadstr. Oldsmobile-Pittsburgh Co., Baum Blvd. and Beatty St. **$550**

'29 Olds. Sport Coupe, New Tires. Oldsmobile-Pittsburgh Co., Baum Blvd. and Beatty St. **$525**

1928 Oldsmobile Six Sedan. The finish is perfect and is an excellent buy for $310. Terms. Pittsburgh Auburn Co., 5007 Baum blvd. Schenley 6100.

'28 Olds Standard Sedan. Oldsmobile-Pittsburgh Co., Baum Blvd. and Beatty St. **$375**

Olds, '30 Coach, '29 Sedan, '29 Coach, '28 Coach, '27 Coupe, '27 Coach. Dormont Olds Co., Opp. Harris So. Hills Theater. LE 1082.

'29 Olds Standard Coupe. Oldsmobile-Pittsburgh Co., Baum Blvd. and Beatty St. **$450**

'29 Olds. Sedan, fine cond. Oldsmobile-Pittsburgh Co., Baum Blvd. and Beatty St. **$525**

'29 Olds. Standard Coach. Oldsmobile-Pittsburgh Co., Baum Blvd. and Beatty St. **$450**

'30 Olds., Std. Cpe., 6 tires. Oldsmobile-Pittsburgh Co., Baum Blvd. and Beatty St. **$650**

'30 Olds., Coach, w. w. Oldsmobile-Pittsburgh Co., Baum Blvd. and Beatty St. **$650**

'30 Olds. Spt. Cp., Rum. St. Oldsmobile-Pittsburgh Co., Baum Blvd. and Beatty St. **$700**

Motorist—Attention, $10.
All big 6-cylinder motors, guaranteed carbon and valve job complete; free greasing. Schenley 0924.

BARGAIN!
1928 Packard Sedan, excellent condition throughout, $750; terms.
R. E. Loughney Motor,
5556 Center Ave. Montrose 4041.

MODEL 526 Packard 2-pass. coupe, $925. Sweet power plant, de luxe equipped; beautiful Sheffield green finish; thousands of unused miles. Horst & Mooney, Packard dealers, 3323 California ave.

PACKARD Phaeton, 1928, fully equipped, including air horn, excellent condition, reasonable, private owner. Churchill 3975.

MODEL 343 Packard club sedan, $925; car cost $5,300; used very little; beautiful finish, loads of power; a car to feel proud of. Horst & Mooney, Packard dealers, 3323 California ave.

1925 Packard 8 Sedan. Oldsmobile-Pittsburgh Co., Baum Blvd. and Beatty St. **$175**

'28 PACKARD Delux Sedan, 14,000 miles. Westinghouse brakes, new battery, excellent condition. Call Wellington 1647.

GREATEST MONEY-SAVERS KNOWN
CLASSIFIED ADS ARE AMONG THE

PAIGE 1925 touring, $75. S. C. Lewars, 325 Penn ave., Wilk. CH 8938.

PEERLESS, 1929 Model 61 Sedan. If you are thinking of buying any new low price car visit our show room and inspect this wonderful value at $495. DONALDSON MOTOR CO. 1103 Western Ave., N. S. Cedar 5718.

1930 PEERLESS Sedan, Model 81; beautiful paint; mechanically perfect; a real bargain at $750. Bellevue Garage, 504 Lincoln ave.

PLYMOUTH COUPE—1931 model. Has had excellent care from its former owner. Sacrificing for quick sale at $475. Terms can be arranged and accept trade. 615 Washington ave., Bridgeville. Call Bridgeville 45.

PLYMOUTH 1931 coupe (rumble seat), beautiful black with red trim; driven 6,000 mi.; like new; $395; terms. C. A. Clark, 801 Penn ave., Wilkinsburg. PE 0115.

PLYMOUTH Roadster with heater, Lovejoy shock absorbers and other extras. $295. Down payment $118. Morrowfield Auto Co., 2621 Murray ave.

'30 Plymouth Sedan. Oldsmobile-Pittsburgh Co., Baum Blvd. and Beatty St. **$435**

'29 PLYMOUTH Spt. Coupe, $275. S. C. Lewars, 325 Penn ave., Wilk. CH 8938.

1927 Pontiac Coach. Oldsmobile-Pittsburgh Co., Baum Blvd. and Beatty St. **$125**

1930 PONTIAC COUPE
Looks very good and mechanically right; $350; terms. Knoxville Motor Sales, 426 Brownsville rd. Lafayette 3292.

Pontiac Coupe—Late 1929 Model; thoroughly reconditioned and like new in every respect. Low down payment. Irwin-Vonderau Company. Lehigh 8177.

PONTIAC roadster, 1929, like new, bargain, $290; terms. Humes Bros., Aspinwall. Sterling 2880.

'29 Pontiac Coach. Oldsmobile-Pittsburgh Co., Baum Blvd. and Beatty St. **$395**

1929 Studebaker Convertible 8 Victoria Coupe,
Car in wonderful condition, paint like new, very low mileage, mechanically perfect; wonderful bargain at $795. Terms and trade. 3941 California ave., N. S. Linden 5324.

1929 Studebaker Com. Sedan,
5-Passenger, new tires, beautiful green paint job, mohair upholstery like new; car in excellent mechanical condition; wonderful bargain at $595. Terms to suit. 3941 California ave., N. S. Linden 3858.

STUDEBAKER '28 Convertible 6 Sport Coupe; looks and runs like new; tires show no wear; large roomy rumble seat; terms and trade. Only.. **$210**
MURDOCH CHEVROLET CO.,
3440 Forbes St. Mayflower 1291.
441 Brownsville Rd. Everglade 1450.

1931 STUDEBAKER Six Sedan, Model 54. Free wheeling. Only driven 3,400 miles. If you want a nearly new car, see this one. Priced at $735. This car is a bargain for you. Pittsburgh Auburn Co., 5007 Baum blvd. Schenley 6100.

1916 Studebaker Roadster. Oldsmobile-Pittsburgh Co. Baum Blvd. and Beatty St. **$75**

'26 STUDE Big 6 Spt. Rd., $75. S. C. Lewars, 325 Penn ave., Wilk. CH 8938.

'30 Viking Sedan. Oldsmobile-Pittsburgh Co., Baum Blvd. and Beatty St. **$700**

WHIPPET "6"
1928 coach, $185. A real good family car. MARMON COMPANY, 5929 Baum Blvd. Montrose 2724.

WHIPPET 1929 Coach in very good condition, $250; terms. See White or Carroll, 519 Water st. Court 5681.

'29 WHIPPET 2-dr., late model, $195. 5748 Baum blvd. MO 5280.

1928 Whippet 4 Sedan. Oldsmobile-Pittsburgh Co., Baum Blvd. and Beatty St. **$150**

1928 WILLYS-KNIGHT big 6 sedan, $425. We couldn't recommend a car that will give you more for your money. Horst & Mooney, Packard dealers, 3323 California ave.

Trucks & Tractors 95

Special
New 1½-Ton Willys Chassis and Cab, $595 delivered.
Also 2½-Ton Willys-Knight Chassis and Cab.
REA-SEAGERT CO.
5515 Penn Ave. Mo. 7078

INTERNATIONAL
2-ton Brockway van, $1,400.
2 3-ton Int'l 190" wh. base, stake bodies.
1 ton Int'l dump, $750.
1½ ton Chev. stake (dual tires.)
1¼ ton Int'l huckster body.
International Harvester Co. of America.
7325 Penn Ave. — Churchill 3100.

Automobiles For Sale 94

Only $245 today at Rehtmeyer's

Reduced 30%

Slightly used, desirable.....

1929 ESSEX

2 passenger coupe

Sunday and Monday special—the desirable, slightly used Essex Coupe, photographed above, offered for only $245. This late model car has been thoroughly "Good Will" checked and reconditioned and looks and runs almost like new. Come to our Annual Spring Sale today. Buy this Essex, or any of the scores of other cars, offered at low clearance prices. Easy G.M.A.C. terms conveniently arranged on any car you buy.

Sunday and Monday Special.. at $245

1928 PONTIAC COACH—beautiful green duco color; very good tires; ideal family car, for only $175

1928 OAKLAND SPORT CABRIOLET—Excellent tires; beautiful maroon color, chrome finish. Special $245

Over 130 Cars to Choose From
Remember—Easy G. M. A. C. Terms

C. A. Rehtmeyer, Inc.
Center at Negley MA 4705 — Baum at Craig MA 4703

Garage Construction 99

H. KALSON
CONTRACTOR & BUILDER
2-CAR Concrete Block or Brick
$650.00
1-CAR Concrete Block or Brick
$395.00
Brick to match your house. Complete job, including cement floor and overhead doors.
CASH OR TERMS!
(There Is One in Your District)
CALL OR WRITE
1503 GRANT BLDG. — GRANT 0550
SUNDAYS AND EVENINGS—HAZEL 4641

Trucks & Tractors 95

Rebuilt ¾-Ton White Trucks
With Closed Bodies.
Bargains for quick action. Have been used in our delivery fleet. Exceptional opportunity for any one needing one or more trucks. May be seen at Rosenbaum Company's Warehouse, W. North and Beaver Ave., North Side.

STERLING
Have a few good used and rebuilt trucks at real bargains—Come in and see them. A deposit will hold any truck you select until work starts.

3½-Ton DC 23 Sterling 6, chain D. Dump.
3½-Ton DC 19 Sterling 6, chain D. Dump.
3-Ton DD 15 Sterling 6 D. Red. Dump.
3-Ton DW 18 Sterling 4, worm D. Dump.
2½-Ton DW 14 Sterling 4, stake Body.
2½-Ton DW 14 Sterling 6, worm D. Dump.
3-Ton AB Mack 4, chain D. Dump, 1930.
2½-Ton Mack 4, chain D. Dump
2½-Ton G. M. C. 4 B. Drive Dump.
1928 Essex Sedan, good tires and paint.

NOTICE
We are in a position to furnish you with good used parts for any make of truck. All sizes of motors, transmissions, rear ends, hoists and steel bodies at 50% off. Also slightly used solid and cushion tires.

STERLING MOTOR TRUCK COMPANY,
Liberty Ave. at Thirty-sixth Street, Pittsburgh.
Fisk 2660 or Hiland 5143-J.
Open Sundays, 11 a. m. to 3 p. m.

FORD Pick-up body truck, 1929 model; in very good condition; bargain, $250; terms. See Mr. White or Mr. Carroll, 519 Water st. Court 5681.

CHEVROLET, ½-ton, 1929, open express, 6-cyl. truck; wonderful condition and bargain, $235.00; down payment, $90.00. Morrowfield Auto Co., 2621 Murray ave.

CHEVROLET 1-ton panel body truck, 1927 model in excellent condition; priced at $215; easy terms. Carrier Motor Co., 5710 Penn ave. Montrose 6000.

DODGE ¾-ton screen body truck in good running condition, $75. See Mr. White or Mr. Carroll, 519 Water st. Court 5681.

'31 CHEV. 1½-ton panel truck, $550. Higgins Motor Corp., 407 S. Craig st. MA 3380.

FORDSON tractor with rubber and farm wheels; used only 3 wks. Carrick 1529.

1½-TON Chevrolet—Stake body, dual tires. 7325 Penn ave. Churchill 3100.

NASH low truck with crane, $125. 5748 Baum blvd. MO 5280.

Trucks & Tractors 95

Saupp's Used Trucks
3 Dodge 3-ton Stakes—15-foot bodies, dual tires; exceptionally good mechanical condition; new truck guarantee. Especially priced for quick sale.
3 Chevrolet 1-ton Panels.
2 1930 Ford Stakes, dual tires. Many others to choose from.
5803 Center Ave.
5920 Penn Ave. HI 5131

GOTFREDSON 2½-ton, 6-cyl. Truck, 1929; 12-ft. express body with canopy top; dual wheels; excellent condition. Automobile Finance Co., 5526 Penn Ave. Montrose 7600.

ESSEX ¾ ton Panel Truck, driven 1,500 miles, 1930 model; a real value at $495. Terms. Automobile Finance Co. 5526 Penn ave.

FORD—Late 1929 ½-ton closed cab pick-up truck; recently overhauled and repainted; good tires; ready to go, $200; easy terms. No trade-in taken. Call Lehigh 8700.

WANTED to trade one double A panel body Ford truck and one A panel body for double A stake body and A station wagon type truck. Montrose 8200.

FORD T., 1-TON, OPEN EXPRESS, $50. S. C. Lewars, 325 Penn ave., Wilk. CH 8938.

'29 FORD ½-ton panel truck, $300. Higgins Motor Corp., 407 S. Craig st. MA 3380.

FORD 1929 A PANEL, $265. S. C. Lewars, 325 Penn ave., Wilk. CH 8938.

'29 DODGE 6-cyl., 1-ton panel; $395. 5748 Baum blvd. MO 5280.

Automobile Accessories 96

TIRE Dealers, Attention—Sell good used tires, lowest prices and superior merchandise. Write for price list. States Tire Co., 2610 S. Kedvale, Chicago.

WE are dismantling Chrysler 77 coupe; all parts cheap. Valley 2243.

CLASSIFIED ADS ARE AMONG THE GREATEST MONEY-SAVERS KNOWN

Wanted, Automobiles 97

LATE MODEL—ALL MAKES
Highest prices paid; unpaid balance paid off; you receive difference; cars also sold on commission basis; refinancing; get our offer before selling.
KENNY AUTO SALES,
908 Federal St., N. S. Fairfax 4530.
Open Evenings and Sundays.

CASH paid for any late model car; always in the market; no red tape; bring title. Kilroy Motors, Inc., 5838 Baum. Hiland 6103. Pennsylvania's largest buyer of used cars. Open evenings and Sunday.

WILL PAY CASH
For Late Model Automobiles
5910 PENN AVE., E. E. HI 2590.

FORDS—CHEVROLETS
Highest cash price paid in city. 125 Seventh st., city. Atlantic 4666.

WILL pay cash for late model cars. 5880 Baum blvd.

MENTION THE SUN-TELEGRAPH WHEN ANSWERING ADVERTISEMENTS.

Loans on Furniture

"Happy Days Are Here Again—
Just sing a song of cheer again
For my bills have disappeared again"

"Yes, folks I'm happy again. The Conservative Credit System let me have enough money to carry me along—and the repayment terms are so low that my income can easily take care of the payments each month. They will loan from $10 to $300 on your Note, Furniture, Property or Auto, at either of their two convenient offices."

CONSERVATIVE CREDIT SYSTEM
PITTSBURGH — 1203 Law & Finance Bldg. 429 Fourth Ave. Phone At. 7026.
McKEESPORT — Gates Bldg. 504 Locust St. Phone McKeesport 7101

SAVE
NEARLY A THIRD
On Loans
Above $100 up to $300

The Nationally Advertised Household Loan Plan offers cash loans of $50 to $300 to husbands and wives at reasonable rates. Loans above $100 and up to $300 are made at a rate almost one-third lower than the lawful maximum.

COME IN, PHONE OR WRITE
10TH FLOOR CLARK BLDG., Cor. 7th & Liberty. Grant 0246.
403 ARROTT BLDG., N. W. Cor. 4th & Wood. Court 3486.
THIRD FLOOR PARK BLDG., Cor. 5th & Smithfield. AT 5332.
16th Fl. 1st National Bank Bldg., 511 Wood St. Atlantic 1196.

HOUSEHOLD FINANCE CORPORATION

WE LOAN MONEY ON
NOTES
You can borrow from us on your note if you are steadily employed and keeping house. Also if you own real estate, stocks, bonds, diamonds, or on indorsed notes. Quick, confidential service that will please you. Call or telephone and our representative will see you.

Interstate Collateral Loan Co.
200 ARROTT BLDG.,
Cor. 4th Ave. & Wood St.
Court 1664-1665.

Cash Loans
$10 to $300 in 24 Hours
You Get the Full Amount of Your Loan in Cash!
No Deductions!
From 1 day to almost 2 years to repay if you wish. When dealing with us, you control the cost of your loan.
AMERICAN LOAN CO.
515 Pittsburgh Life Bldg. AT 4894. Opp. Rosenbaum's—Next to Penn Theatre.
LICENSED BY THE STATE

Need Money Quickly?
CASH LOANS FROM $10 TO $300 WITHIN 24 HOURS.
SMALL MONTHLY PAYMENTS.
You'll be surprised how easily a loan can be arranged. Our friendly and courteous service has helped many when they needed money quickly. Come in, phone or write for full information. There is no obligation. Atlantic 8-2-4-2.
Beneficial Loan Society
808 Law-Finance Bldg., 429 Fourth Ave.

BORROW FROM US
Transactions Private
Loans On Furniture
Up to $300
Peoples Loan Co.,
1111 Empire Building,
LIBERTY AVE. & STANWIX ST.
Tele. Atlantic 3574.

NEED MONEY
Cash Loans of $10 to $300
WITHIN 24 HOURS. SMALL MONTHLY PAYMENTS. COME IN FOR FULL INFORMATION. JUST PHONE OR WRITE
Personal Finance Co.,
6124 CENTER AVE.
PENN-CENTER BLDG., 2ND FLOOR.
EAST LIBERTY. HILAND 2933.
NORTH SIDE OFFICE,
604 DOLLAR SAVINGS & TRUST BLDG.
Opposite Boggs & Buhl
526 Federal St., N. S. Fairfax 4706.

Garage Construction 99

DIAMOND GARAGES
224 4TH AVE.
COURT 4567.
Eve's CH. 6081.

METAL GARAGES
With overhead doors at no additional cost.
Sold on Easy Monthly Payments.
A Call Will Bring Our Representative.
STANDARD METAL GARAGE CO., INC., Sycamore St., Etna, Pa.
Call Sterling 2875. Eve., Lehigh 2989.

IDEAL BUILT
Metal, Wood, Brick or Concrete Garages.
Single $173. Double $290.
With overhead doors.
NEW PAYMENT PLAN.
Noble & Henderson, McKees Rocks, Pa.
FE 1030. Sun. and Eves., FE 0890

BUY NOW
STEEL GARAGES
Garage Construction Co.
Union Tr. Bldg.—F. A. Sauer.
AT 2175—Eves. Cedar 2727.

BRICK & concrete block gar., single, $395; double, $650; overhead doors. H. Kalson, Grant Bldg. GR 0550; eve-Sun. HA 4641.

GARAGES—Concrete, single, $300; double, $550; terms. AT 1414. Sun., eves. PE 4945

GARAGES — CONCRETE BLOCK OR BRICK. H. RINEHART. MO 4400.

Motorcycles & Bicycles 98

JUST OUT
A Brand New Line of
Indian Motorcycles.
See the Latest Improvements.
Indian Motorcycle Supply
906 Federal St., North Side.

RIDING SEASON
Is here; we are clearing the floor for the new 1931 Harley-Davidsons and you can save money on your used machine purchase at this time. Overhauled and guaranteed and priced from $50 up. Club plan or pay as you ride plan on new or used machines.
Harley-Davidson Exchange,
14 Federal St., N. S., Pgh., Pa.

Loans on Furniture

EMERGENCY
LOANS
$50 TO $300 CASH
On your NOTE, furniture, AUTOMOBILE or real estate. Lawful interest. Transaction is confidential. Service very prompt. Repayment to suit your income. A friendly banking service.
FAMILY FUNDING SYSTEM
Furnishes Family Funds
505 American Bank Bldg. Cor. 6th and Grant Sts. At. 1381.
Evening Appointments.

Loans on Automobiles

NEED MONEY ON YOUR AUTO?
LOW RATES
YOU KEEP THE CAR
1 to 10 Months to Repay.
Use your AUTOMOBILE TITLE or REGISTRATION CARD as security.
Unpaid balances refinanced and additional cash may be secured.
PITTSBURGH FINANCE CORPORATION
Appointment Evenings. Phone Us.
504 Amer. Bank Bldg. At. 6025.
Corner Grant St. and Sixth Ave.
EAST LIBERTY BRANCH,
712 Highland Bldg. MO. 3221.

MONEY LOANED
on
AUTOMOBILES
Lowest Rates
Bring your title. Confidential. Car remains in your possession. Deal with Pittsburgh's oldest and strongest company.
AUTOMOBILE FINANCE CO.
5526 PENN AVE. Near Negley Ave.
Montrose 7600.

Cars Refinanced — Trucks Refinanced
NEED MONEY IN A HURRY
Then deal with us, we are the oldest Dealer in Pittsburgh. Bring your title if clear. If not we will pay your unpaid balance off, and loan you additional money. You continue to drive car, see us first.
FRANK D. SAUPP Inc.
26 Years Good Name; Good Value
House of Dependability
5920 Penn Ave. Hiland 3539

Cars Re-Financed — **MONEY LOANED** — Trucks Re-Financed
Whether you have clear title or not, unpaid balance paid off and additional money loaned to you. Monthly payments reduced. You continue to drive car. Deal with
Kilroy Motors, Inc.,
5838 Baum Blvd. at Euclid Ave.
Pittsburgh's Largest Exclusive Used Car Dealers.
Telephone Hiland 6103.
Open Evenings and Sundays.

LOANS AND REFINANCING.
Automobile Credit Co.,
1212 KEENAN BLDG.
643 Liberty Ave., cor. 7th St. AT 2762.

Loans on Jewelry

Diamond Loan & Finance Assn.
Loans on FURS WHILE STORED
Money advanced on furs while protected here in modern storage, or stored through us at any Furrier's you say. Special low rates include storage.

Our Bank-like Offices

6% Yearly Interest
on DIAMONDS, JEWELRY, WATCHES — LISTED STOCKS, LISTED BONDS, FURS, SILVER
⅛% per month to 2½% storage.
No extras whatever. Furs—special rates.
Yearly loans,—renewals unlimited.
Use elevators or Special street entrance.
Easy repayment plan. Low rates.
JOS. DeROY & SONS
Diamond Loan & Finance Association
311 Smithfield St. Entire Building
Opposite Postoffice — Use Elevator
Original Location ¾ Century

LOANS AS LOW AS 1%
ON DIAMONDS
WATCHES, JEWELRY, STOCKS, BONDS, SILVERWARE, GUNS, TRANSIT MUSICAL INSTRUMENTS
WE BUY OLD GOLD, SILVER AND PLATINUM.
GALLINGER'S Licensed Brokers, 929 Liberty Ave.
ATLANTIC 5207. ESTABLISHED 1854.

Dogs, Cats, Etc. 100

PUPPIES—Bull terriers, fox terriers, spaniels, Irish terriers, collies, $8; St. Bernards, Newfoundlands, Eskimos, $10; rat terrier, $5; bright looking pups; check or money order; ship anywhere. Fourth St. Kennel, 1014 N. 4th st., Philadelphia.

DOGS—Broken beagles, good coon hound cheap; pair young beagles, $12.00. Harold Peters, N. Pine, York, Pa.

CANARIES — Guaranteed day, night singers. Surdick, above 10th street steps, South Side.

BOSTON PUPPIES—8 wks. old, pedigreed and eligible for registration. CA 0250.

BOSTON Terriers—Pedigreed; good markings. 1508 Alabama ave. LE 3552-J.

CANARY bird, good singer, brass cage, both for $12. Fairfax 7332.

Horses, Cows, Etc. 101

TWO saddle horses (one hunter); no reasonable offer refused. Write S 159, Sun-Telegraph.

12 HORSES and mules, $25 up; saddle horses, $25 up; 10 sets harness, $15. 1201 Vickroy st.

GOOD DAIRY COW—Sacrifice $55. A. G. Girton, Trafford City, Pa., nr. Linde Air Works.

RABBITS, $1 pair; also white king pigeons. Call Wellington 2141.

TEAM of horses, see them Monday. 344 Sheridan ave., East End.

ADDITIONAL CLASSIFIED ADS ON PAGE 9, THIS SECTION

RADIO NEWS and PROGRAMS

WE NOW PRESENT

by DARRELL V. MARTIN
RADIO EDITOR

Secret Service Report

THEY'VE FOUND out who's messing KDKA signals . . . a fellow named Carranza, proprietor, operator, stand-by announcer and vocal fill-in for XEFE across the Rio Grande . . . We thought Carranza was dead . . . anyway, when it occurred to this old boy that he would have to have a wave length to operate a radio station he got real snooty and picked 980 kilocycles . . . result, chili con carne . . . and the funny thing is—KDKA can't do a thing about it; there are no restrictions in Mexico . . . "Little KDKA," as XEFE has come to be known, is not covering much distance but it is creating a grand howl . . . Spring is here and so are a lot of autograph collectors who have made it pretty hard on the old pocketbook of downtown artists, announcers . . . Bill Farren takes his radio speeches very seriously . . . gesticulates like a Dutch uncle and puts on a real show . . . waves his arms like Patrick Henry . . . Ralph Pederer gets more out of a studio piano when chewing gum!

Darrell V. Martin

* * *

Some Shavings

BILLY DAVIS, 9, of Donora . . . sick in bed . . . his dad carries him to the living room every morning to hear Glenn Riggs' "Morning Parade" . . . Ford Miller, visiting a fellow announcer's home for an evening of bridge, couldn't concentrate when the dweller below played his radio at high pitch . . . tossed an army shoe at said dweller's door and was met by one of the city's prize pugs . . . Ford carried a report card for three days after that . . . The boys who read messages to the Far North are known as "The Polar Bears"—Lou Kaufman, Percy Boyd, Walter G. Myers and Bill Farren . . . Francis Owen announces that his Grade AA whistling golf balls will play "The King's Horses" when lost in sand traps this season . . . making them easy to find . . . when B. A. Rolfe commands his musicians to "Get brutal!" he only means for them to lay down a barrage of accented notes.

* * *

More Shavings

L. J. M., OF SHADY avenue, puts in a nice word for "Noon

(Continued on Page Nine, This Part.)

LOVE CALL

THREE perennial favorites—"Trees," "Indian Love Call" and "Italian Street Song"—are to be sung by Carol Deis, Dayton soprano, on the "Garden Hour" over WCAE this afternoon at 3:30.

Holland Station Uses Ship Siren

Holland's long wave broadcasting station at Shevenigen, famous watering resort, announces itself with a ship's siren.

Pennsylvania Underquota in Radio Traffic

Keystone State With 38 Stations Entitled to More Wavelengths.

WASHINGTON, April 11.—Pennsylvania, with 38 broadcasting stations, 10 of them in Philadelphia and four in Pittsburgh, is 29 per cent underquota in the amount of radio facilities to which it is entitled under the Davis equalization amendment, according to a new quota compilation just released by engineers of the Federal Radio Commission.

The Davis amendment prescribes that facilities be divided equally among the five zones and then proportionately among the states within those zones according to their populations.

The commission utilizes the unit system as a convenient way of measuring quotas. One unit is roughly the equivalent of one full-time broadcasting station of 1,000 watts power.

According to the quota tabulation, Pennsylvania has 27.64 units due it and has been assigned 19.74 units, and is thus 7.90 units underquota. Comparison with other zones and states shows that Pennsylvania is the most underquota of all states.

About half the states are overquota and the other half underquota. Under a recent general order promulgated by the commission (General Order No. 102) an underquota state seeking additional facilities must apply to take them from an overquota state. The commission has invariably been balked, however, in making any such "trades," the courts having uniformly refused to permit any station to be deprived of its existing facilities.

The result has practically led to a stalemate in broadcasting, inasmuch as new facilities cannot be added in the way of station powers and hours on the air without creating additional interference.

NEW MIKE FOR TED

WHEN PITT and Notre Dame clash at South Bend this fall, Ted Husing, ace announcer for Columbia, will use this new style portable microphone in reporting the game for WJAS listeners. It is similar to a telephone.

Fans Given Chance To Log Stuttgart

A special program from the station at Stuttgart, Germany, which uses 75,000 watts power, has been arranged for American listeners from 2 to 4 a. m. Monday. Stuttgart transmits on 833 kilocycles; dial for it where you pick up KOA, Denver.

Norway Out Front In Radio Teaching

Norway's broadcasting company has appropriated more than $5,000 for special instructional broadcasts to schools.

Ship's Barbershop Features Radio

In the ship's barbershop of the liner Monowai, operating between San Francisco and Wellington, New Zealand, the tonsorial attendant has installed a modern radio receiver, with which he entertains his customers.

Children's Special In Sacred Concert

A special number for the Children—"Brighten the Corner Where You Are"—will be featured on Sacred Songs, Tuesday at 7:30 over KDKA.

Radio Public Joins Battle Against Blah

Broadcasters Keenly Aware of Their Predicament, Prepare Standards.

By MARTIN CODEL

WASHINGTON, April 11.—No body of men anywhere are more acutely aware of the rising tide of public resentment toward overcommercialized radio than the broadcasters themselves.

Lacking any governmental censorship restraints other than the statutory prohibition against obscenity, profanity and indecency on the air, they know that theirs is the main responsibility for keeping radio within the bounds of good taste and decency. Blame the broadcasters, network and independent, for the abuses that continue for they alone have the right to dictate what shall and shall not be broadcast.

Probably no two men in the country have a greater power in their hands in this respect than M. H. Aylesworth, president of the National Broadcasting Company, and William S. Paley, president of the Columbia Broadcasting System.

When the National Association of Radio Editors meets in Chicago in June, their president, Volney D. Hurd, will present a resolution asking the broadcasters to limit commercial announcements to 5 per cent of the time on the air—or three minutes an hour.

From a hurried canvass of 78 editors in this organization, it is believed that the resolution will pass without much objection. The association is formed of representative radio editors in America. The Pittsburgh member is the Sun-Telegraph.

Giving heed to the campaign inaugurated by Mr. Hurd, the National Association of Broadcasters has outlined a set of standards for commercial programs that will keep advertising remarks to a minimum.

The broadcasters await with interest the outcome of the radio editors' convention in Chicago. No doubt Mr. Hurd's resolution, if passed, will be a chief topic of the broadcasters' convention in Detroit next October 26.

'ENCORE'

LESS THAN five feet tall, dark hair and big blue eyes—that's Mae Questel, comedienne, who does a return engagement on the Pleasure Hour over KDKA Wednesday night at 9:30.

$12,000-an-Hour for Nationwide Hookup

In line with plans to increase the rate of pay to independent stations subscribing to its programs, which now is a flat $50 per sponsored hour, the National Broadcasting Company, with about 30 per cent of all its available hours sold to advertisers, is considering an increase in its rates for network time. At present a coast-to-coast network of about 50 stations costs the sponsor nearly $12,000 an hour, aside from program cost.

Women Announcers May Go in Italy

Italian broadcasting authorities are reported to be considering the replacement of all women radio announcers with men.

OUR DAILY FOOD
WATER
Its purpose and function.
By Dr. Mendel, guest speaker on A&P's program tomorrow . . .
KDKA 8:45 A.M. | WCAE 9:45 A.M.

TONIGHT
For the First Time!
HEAR
MAGGIE AND JIGGS
Station
WJAS
7:30
to
7:45
Sponsored by SPEAR'S,
Pittsburgh's Largest Home Furnishers!

'MAGGIE AND JIGGS' OPEN RADIO SERIES TONIGHT

Maggie and Jiggs, characters in the Pittsburgh Sun-Telegraph comic, "Bringing Up Father," will be introduced to the radio audience tonight at 7:30 over WJAS.

9:00 A. M.
KDKA—Silent to 10:45 a. m.
WCAE—Silent to 11:00 a. m.
WJAS—St. Patrick's Church.
KQV—Silent to 11:45 a. m.

10:00 A. M.
WJAS—Tony's scrapbook.

10:15 A. M.
WJAS—Land O' Make Believe.

10:30 A. M.
WJAS—Children (cont'd.)

10:45 A. M.
KDKA—Watch Tower program.
WCAE—St. Andrew's Lutheran Church.

10:50 A. M.
WJAS—Commentator.

11:00 A. M.
KDKA—Calvary Episcopal Church
WCAE—Rodef Shalom Synagogue.
WJAS—First English Lutheran Church.

11:45 A. M.
KQV—Melody Three.

12:00 Noon.
KDKA—Service (cont'd.)
WCAE—Service (cont'd.)
WJAS—Jewish art program.
KQV—Watch Tower program.

12:15 P. M.
KDKA—Roxy's Symphony concert.
WCAE—Roxy's Symphony concert.
WJAS—Jewish (cont'd.)
KQV—Watch Tower (cont'd.)

12:30 P. M.
KDKA—Symphony (cont'd.)
WCAE—Symphony (cont'd.)
WJAS—International broadcast.
KQV—Watch Tower (cont'd.)

12:45 P. M.
KDKA—Echoes of the Orient.
WCAE—Classical flashes.
WJAS—H. M. Grenadier Guards Band.
KQV—Watch Tower (cont'd.)

1:00 P. M.
KDKA—Organ program, featuring Bernie Armstrong.

"Liebesfreud."
A Cloister Scene ....By Alfred Mason
Rhapsody In Blue ....George Gershwin
La Cinquantane (The Golden Wedding) ....Gabriel Marie
Meditation of Thais ....J. Massenet
The Old Refrain ....Fritz Kreisler
Caprice Viennois ....Fritz Kreisler
Liebesfreud ....Fritz Kreisler
A Dream ....J. C. Bartlett
Slavonic Rhapsodie ....Carl Friedemann

WCAE—National Oratorio Society.
WJAS—Band (cont'd.)
KQV—The Musicians' hour, Joe Falvo's Orchestra.

1:15 P. M.
KDKA—Organist (cont'd.)
WCAE—Society (cont'd.)
WJAS—Novelty Trio.
KQV—Musicians (cont'd.)

1:30 P. M.
KDKA—Concert.

"Rose of the World."
Signature, A Day in Venice ....Nevin
Orange Blossoms ....Herbert
Ensemble
The Postillion ....Molloy
Quartet
Rose of the World, from "Rose of Algeria" ....Herbert
Tenor solo, Gene Baldridge
From Italy Folk Songs ....Langley
Three Fishers Went Sailing ....Bullah
Quartet
Gypsy Dance
Hymn With My Savior Through the Shadows

WCAE—Society (cont'd.)
WJAS—Around the Samovar.
KQV—Musicians (cont'd.)

1:45 P. M.
KDKA—Concert (cont'd.)
WCAE—Society (cont'd.)
WJAS—Samovar (cont'd.)
KQV—Dick and Ray.

2:00 P. M.
KDKA and WCAC—Deem's Taylor's musical series.
WJAS—Cathedral hour.
KQV—Dr. Kinniman concert program.

2:15 P. M.
KDKA—Series (cont'd.)
WCAE—Deems Taylor (cont'd.)
WJAS—Cathedral (cont'd.)
KQV—Kinnaman (cont'd.)

2:30 P. M.
KDKA—Ilo May Bailey, soprano; orchestra, direction Harry Kogen.
WCAE—Musicians' hour.
WJAS—Cathedral (cont'd.)
KQV—Musical variety hour.

2:45 P. M.
KDKA—Kogen (cont'd.)
WCAE—Musicians (cont'd.)
WJAS—Cathedral (cont'd.)
KQV—Variety (cont'd.)

3:00 P. M.
KDKA—National Youth Conference.
WCAE—Moonshine and Honeysuckle.
WJAS—New York Philharmonic.
KQV—Variety (cont'd.)

3:15 P. M.
KDKA—Conference (cont'd.)
WCAE—Honeysuckle (cont'd.)
WJAS—Philharmonic (cont'd.)
KQV—Variety (cont'd.)

3:30 P. M.
KDKA—Conference (cont'd.)
WCAE—Garden party, Carol Deis, soprano; Raoul E. Nadeau, tenor, guest artist.

"Italian Street Song."
Vale ....Russell
De Ol' Ark's A-Movering ....Guion
Gypsy John ....Clay
Raoul Nadeau, baritone
Indian Love Call ....Friml
Trees ....Rasbach
Italian Street Song ....Herbert
(From "Naughty Marietta")
Carol Deis, soprano
Love's Old Sweet Song—Duet ....Bingham-Molloy
Carol Deis and Raoul Nadeau

WJAS—Philharmonic (cont'd.)
KQV—Rescue Society service.

3:45 P. M.
KDKA—Conference (cont'd.)
WCAE—Party (cont'd.)
WJAS—Philharmonic (cont'd.)
KQV—Society service (cont'd.)

4:00 P. M.
KDKA—Musical program from NBC.

Ruth Lyon, Soprano.

WCAE—Dr. S. Parkes Cadman.
WJAS—Philharmonic (cont'd.)
KQV—Society service (cont'd.)

4:30 P. M.
KDKA—Sparklets.
WCAE—Cadman (cont'd.)
WJAS—Philharmonic (cont'd.)
KQV—Society service (cont'd.

4:45 P. M.
KDKA—NBC program.
WCAE—Cadman (cont'd.)
WJAS—Philharmonic (cont'd.)
KQV—Society service (cont'd.)

5:00 P. M.
KDKA—Vesper services of Shadyside Presbyterian Church.
WCAE—Reverie.

"Girl of My Dreams."
Ask the Man (Isle of Bong Bong)
Ensemble
Meet Me Tonight in Dreamland
Male Quartet
La Frisquita
Organ
The Girl of My Dreams
Ensemble
Moon, Dear
Mixed Quartet
The Brave Old Oak
Male Quartet
Love Everlasting
Organ
The Gum Shoe Man
Male Quartet
Two Hearts in Three-Four Time
Ensemble
Arbor Day and the Izaak Walton League
Martin L. Davey
O Italia Beloved (Lucrezia Borgia)
Ensemble
Three O'clock in the Morning
Instrumental Ensemble
Keep A-Inchin' Along
Male Quartet
Just a Memory
Ensemble

WJAS—Rev. Donald Grey Barnhouse.
KQV—Twilight Voices.

5:15 P. M.
KDKA—Service cont'd.)
WCAE—Reverie (cont'd.)
WJAS—Barnhouse (cont'd.)
KQV—Polish hour.

5:30 P. M.
KDKA—Services (cont'd.)
WCAE—Reverie (cont'd.)
WJAS—Sweethearts of the Air.
KQV—Polish (cont'd.)

5:45 P. M.
KDKA—Services (cont'd.)
WCAE—Reverie (cont'd.)
WJAS—Sweethearts (cont'd.)
KQV—Phyllis Morton Thimble Theater.

6:00 P. M.
KDKA—Weather; Cecelia Choir.
WCAE—Catholic hour.
WJAS—The Owen Trio.
KQV—Thimble Theater (cont'd.)

6:15 P. M.
KDKA—Cecelia Choir (cont'd.)
WCAE—Catholic (cont'd.)
WJAS—Trio (cont'd.)
KQV—Studio program.

6:30 P. M.
KDKA—Readings by Chester B. Story.
WCAE—Catholic (cont'd.)
WJAS—Musicians' hour.
KQV—Watch Tower program.

6:45 P. M.
KDKA—Radio review.
WCAE—Catholic (cont'd.)
WJAS—Musicians (cont'd.)
KQV—Watch Tower (cont'd.)

7:00 P. M.
KDKA—Salute to Memphis; orchestra, direction Zoel Parenteau.

"Father of Waters."
Egyptian March ....Strauss
Father of Waters (Mississippi Suite) ....Grohe
Southern Rhapsody ....Hosmer
King Cotton March ....Sousa
The Patrol ....Hacker
Autumn ....Glazounow

WCAE—Old Stagers' memories.
WJAS—Dr. Julius Klein.
KQV—Watch Tower (cont'd.)

7:15 P. M.
KDKA—Salute (cont'd.)
WCAE—Memories (cont'd.)
WJAS—Rhythm Choristers.
KQV—Watch Tower (cont'd.)

7:30 P. M.
KDKA—Organ recital.

"Naila Waltz."
Scherzo ....Mayer (Pittsburgh composer)
Nur Wer Die Sehnsucht Kennt ....Tschaikowsky
Anitra's Dance ....Grieg
The Brook ....Bethier
Waltz—Naila ....Delibes

WCAE—"The Twelve Pound Look," Sir James Barrie's play, with Eva Le Gallienne and Basil Rathbone; orchestra, direction Nathaniel Shilkret.
WJAS—"Bringing Up Father."
KQV—Good night.

7:45 P. M.
KDKA—Organ (cont'd.)
WCAE—Shilkret (cont'd.)
WJAS—Toscha Seidel and concert orchestra.

8:00 P. M.
KDKA—Melodies.
WCAE—Choral orchestra directed by Dave Rubinoff.

Maurice Chevalier.
Prelude
Operatic Banquet
You'll Be Mine in Apple Blossom Time
You Said It, from "You Said It"
Orchestra
My Canary Has Circles Under His Eyes
Maurice Chevalier
When Your Lover Has Gone
Violin Solo, Rubinoff and Orchestra
Blue Again
Wabash Moon
Orchestra
Ma Reguliere (My Regular) in French
Maurice Chevalier
Sweetheart at Sweet Sixteen
Orchestra
Reaching for the Moon
Violin Solo, Rubinoff and Orchestra
To be selected
Maurice Chevalier
To be selected
Melody in F
To the Legion
Orchestra

WJAS—"Devils, Drugs and Doctors," Dr. Howard W. Haggard.

8:15 P. M.
KDKA—Magazine hour.

Sergt. Faustin Wirkus.
Tale of exotic romance by Sergt. Faustin Wirkus who, by virtue of his office as resident commander, is regarded by the natives as "King" on the Island of La Gonava. The superstitious natives believe that he is a reincarnation of a former ruler "Faustis."
William B. Stout, vice president of a large airplane company, will speak.

WCAE—Chevalier (cont'd.)
WJAS—Piano Pals.

8:30 P. M.
KDKA—Magazine hour (cont'd.)
WCAE—Chevalier (cont'd.)
WJAS—Kaltenborn Edits the News.

8:45 P. M.
KDKA—Magazine hour (cont'd.)
WCAE—Chevalier (cont'd.)
WJAS—The Gauchos.

9:00 P. M.
KDKA—Magazine hour (cont'd.)
WCAE—David Lawrence, "Our Government."
WJAS—Playgirl series, Irene Bordoni.

9:15 P. M.
KDKA—KDKA Players.
WCAE—Classic hour.

Excerpts, "Red Mill."
Agnes Davis, soprano; Hazel Arth, contralto; Wilber Evans, baritone; Edward Austen Kane, tenor.
March—The Golden Voice ....Pryor
Orchestra
Three Irish Songs:
The Low Back Car
Oft in the Stilly Night
The Harp That Once Through Tara's Hall
Quartet with Orchestra
Only a Rose, from "The Vagabond King" ....Friml
Mr. Kane with Orchestra
Oh That We Two Were Maying ....Nevin
Soprano and Contralto Duet with Orchestra
Swing Low, Sweet Chariot ....Spiritual
Quartet with Piano
Waltz—Two Hearts in Three-Quarter Time ....Stoltz
Orchestra
Excerpts from "The Red Mill" ....Herbert
Orchestra with interludes of
Isle of Our Dream (solo and duet—contralto and baritone).
Because You're You (solo and duet—soprano and tenor).

WJAS—Playgirl (cont'd.)

9:30 P. M.
KDKA—World adventures with Floyd Gibbons.
WCAE—Classic (cont'd.)
WJAS—Detroit Symphony Orchestra and Edgar Guest.

"Dreams."
March—Semper Fidelis ....Sousa
Prelude to "The Deluge" ....Saint-Saens
Tiva Schkolnik, Violinist
Dreams ....Wagner
Muriel Kyle, Soprano
Edgar A. Guest
Dance of the Hours, from "La Gioconda" ....Ponchielli

9:45 P. M.
KDKA—Second annual convention of American Band Masters' Association.

400-Piece Orchestra.
Gilmore Memorial Concert, 400 musicians. Guest conductors include following: Edwin Franko Goldman, Percy Grainger, Henry Hadley, Richard B. Hayward, Leo Sowerby.

WCAE—Big Brothers' Club.
WJAS—Symphony (cont'd.)

10:00 P. M.
KDKA—Convention (cont'd.)
WCAE—Brothers (cont'd.)
WJAS—Jesse Crawford, poet of the organ, and other artists.

"Lovelorn Cavalier."
Polonaise Militaire ....Chopin
Jesse Crawford.
A Lovelorn Cavalier—New song by Mrs. Jesse Crawford, radio premiere.
Jesse Crawford and Paul Small.
Liebesfreud ....Kreisler
Jesse Crawford.
To Be Selected—Popular number.
Jesse Crawford and Paul Small.
La Cinquantaine.
Jesse Crawford.
To Be Selected—Popular number.
Jesse Crawford and Paul Small.
Schubertiana.
Marche Militaire.
Serenade.
Moment Musicale.
Unfinished Symphony.
Song of Love, based on the "Unfinished Symphony."
Jesse Crawford.

10:15 P. M.
KDKA—Charles Francis Coe.
Talk about criminals.
WCAE—"Famous Trials in History," with Arthur Garfield Hays and Dudley Field Malone.
WJAS—Jesse Crawford (cont'd.)

10:30 P. M.
KDKA—Slumber music.

"Emperor Waltz."
Russian Fantasy ....Kreins
Emperor Waltz ....Strauss
Danse Slave in G Minor ....Dvorak
Selections from "Chimes of Normandy" ....Planquette
Wedding Day at Troldhaugen ....Grieg
Florindo ....Burgemein

WCAE—Trials (cont'd.)
WJAS—Fortune Builders.

Douglas Gilbert.
Vivid life stories of America's captains of industry. Large orchestra.

10:45 P. M.
KDKA—Slumber music (cont'd.)
WCAE—Sunday at Seth Parker's.
WJAS—The Waste Basket, presented by Francis Owen.

11:00 P. M.
KDKA—Weather; past week in history.
WCAE—Seth Parker's (cont'd.)
WJAS—Waste Basket (cont'd.)

11:15 P. M.
KDKA—Hugger harmonies.
WCAE—Weather; good night.
WJAS—Good night.

11:30 P. M.
KDKA—South Sea Islanders.

12:00 Midnight.
KDKA—Good night.

PITTSBURGH STATIONS

Kilocycles		Meters
980	KDKA	305.9
1220	WCAE	245.8
1290	WJAS	232.4
1380	KQV	217.3

Inspection Week For Radio Tubes Plan of Dealers

"A radio set is only as good as its weakest tube."

To educate the public of the vital part radio tubes play in the function of their sets and to emphasize the fact that radio tubes should be replaced at least once a year, dealers and jobbers of the Pittsburgh area are to inaugurate a "Radio Tube Replacement Week," starting Monday, April 20.

During this week dealers will examine tubes free at homes of listeners or in the stores.

OPENING BROADCAST
TONIGHT
"FORTUNE BUILDERS"
An Unusual New Program, Featuring the Vivid Life Stories of America's Captains of Industry,
WITH
DOUGLAS GILBERT
AND THE
FORTUNE BUILDERS ORCHESTRA
WJAS
And Columbia Network
10:30 P. M.

ALL PROGRAMS
Are Good With a
FILTERMATIC
Entirely Automatic
No Bothersome Tuning
Improve Tone, Reduces Static, Brings in Distance, Increases Volume, Prolongs Life of Tubes, Separates Stations.
FOR ALL RADIOS
ONLY $1.00 POST PAID
The Super-Filtermatic, aerial eliminator—has all good features of the Filtermatic in addition to replacing outside aerials. Postpaid, $2.00.
Send Cash or P. O. Money Order. Satisfaction Guar. or Money Refunded
Dealers and service men write for our attractive offer.
FILTERMATIC MFG. CO.
4458 Frankford Ave., Dept. B-72,
Phila., Pa.

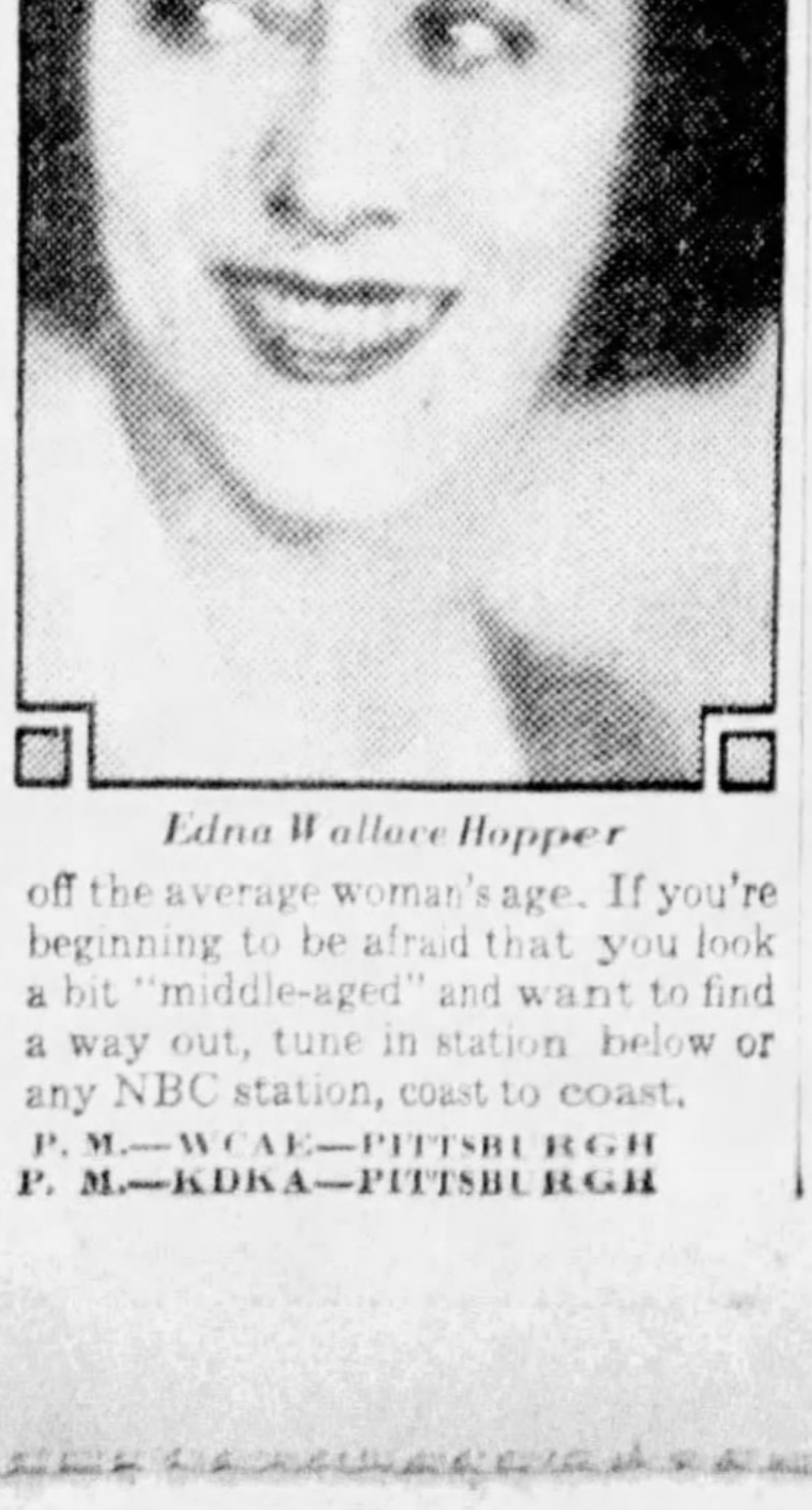

Past 60; and Has Never Washed Her Face

Edna Wallace Hopper; Who at Over 60 Has the Charm of a Woman of 25, to Tell World's Largest Radio Audience Tuesday Why She Advises Women to Shun the Wash Basin.

EDNA WALLACE HOPPER, famous the world over as "The One Woman In The World Who Never Grew Old," recently startled women almost out of their chairs. She credited much of the fact, that at over 60, people say she has the skin of a girl of 20, to a total avoidance of having washed her face since childhood.

Now she is going on the air Tuesday afternoon, before what experts say is the world's largest radio audience of women ever assembled, to tell just why she hasn't, and what she does instead to preserve her amazing youth.

She is also going to tell how to gain a youthful walk that will take years off the average woman's age. If you're beginning to be afraid that you look a bit "middle-aged" and want to find a way out, tune in station below or any NBC station, coast to coast.

Edna Wallace Hopper

TUESDAY, APRIL 14, 2:30 P. M.—WCAE—PITTSBURGH
WEDNESDAY, APRIL 15, 3:00 P. M.—KDKA—PITTSBURGH

GROGAN GALLERIES
RADIO
ORGAN RECITAL
STATION KDKA
This Evening, 7:30 to 8
A Program of Music significant of the
DIAMOND
April Birthstone

Right now is a most desirable time to select new Platinum mounted Diamond Jewelry or have old jewelry remounted. Platinum mounted Diamond Jewelry in the Grogan collection is at the lowest price in years. The new Diamond tariff reduced the price of Diamonds, and Platinum, like Silver, is down in cost.

Grogan Company
JEWELERS AND SILVERSMITHS
Wood St. at 6th Ave. Pittsburgh, Pa.

The Figure Every Fat Person Would Like to Have

(Advertisement)

Now Take Off Fat a Pound a Day on a Full Stomach

Do Just These Two Simple Things —Fat Melts Away

NO tiring exercise, no starvation. Instead, a full stomach and never a hungry moment! Yet fat melts away. You can easily lose from four to seven pounds weekly, see the coarse lines of fat replaced by the refined lines of slenderness—and feel better than you ever felt before in your life.

WHAT YOU DO

There are just two simple things you do: Clear your system and keep it clear of waste matter, toxins and depleting poisons with ordinary JAD SALTS obtainable at any drug store. Start with a teaspoonful in a full glass of water tomorrow morning—a sparkling and pleasant drink.

Then EAT YOUR FILL—as much as your appetite can stand—of the following foods:

At breakfast eat two oranges, or the juice of two oranges. Eat also two slices of toasted whole wheat or bran bread. Eat rolled oats (with milk, not cream).

At luncheon eat a good size piece of lean meat, then see how much spinach, lettuce, sauerkraut, boiled cabbage, green peas, broccoli or fresh turnips you can eat. EAT ALL YOU CAN COMFORTABLY HOLD of these foods. For dessert eat any fresh fruit, cantaloupe, berries, apples, sliced oranges, pears—any except bananas. Substitute turnips for potatoes. Substitute lean meats—beef, chicken, veal, white fish, trout, bass, etc.—for pork or any fat meats.

At night, have another FILL-UP-FULL meal as above. Cut down on butter and sweets—eat half of what you eat now. That's easy. For with your stomach full of other foods, you'll never notice it. Drink water or not as you like.

4 TO 7 POUNDS GONE IN WEEK

At the end of a week, you'll see the scale down four to seven pounds—according to how much overweight you are—from what you weighed the day you started. Your health, too, will be better. You'll be more active, more vigorous than perhaps for years. Your friends will soon begin to notice your increasing slenderness. You'll soon avoid the embarrassment of being called fat or bulky. And you'll do it with NEVER A HUNGRY MOMENT!

If in doubt about this safe and simple way, ASK ANY DOCTOR. Show him this article. Ask him whether or not it is safe and sure. It marks the latest findings of scientific men in the field of weight reduction. For it performs two necessary and important functions.

The JAD SALTS clear the bowels and system of the excessive toxins most overweight people have. *The change in diet—the FILLING OF THE STOMACH TO ITS LIMIT—with foods that turn to energy instead of fat, decreases the weight day by day. The salts build up your health. The change in food eases off the fat.

Start today. Clip this dietary out and save it. Get big package of ordinary JAD SALTS for the cleansing part of the method at any drug store. A large bottle costs less than a dollar.

*Note particularly—the salts are urged purely as a poison-banishing agent—not as a reducing. The change in food does the work.

The Loudspeaker

By LOUIS REID

Wanted: New Ideas

NEW YORK, April 11.—Novelty continues to be the chief search of the broadcasters. Large and lucrative contracts wait for those who can offer new ways of presenting programs. In the past the radio rajahs, following the shopworn traditions of the theater, were too content to hang their hopes on the sure-fire, the tried and true styles of presentation. Their ideas were concentrated on orchestras that knew their Irving Berlin as they knew their Beethoven. And for variety they stilled at intervals the fiddles that vocal soloists might be heard. The result was that the front parlors sent up a roar of protest—a roar that eventually reached the palaces of the rajahs.

Louis Reid

* * *

New Showmanship

Conferences were called. New ways of attracting attention had to be devised not only when music was in the air, but when speech was scheduled. Showmanship had to be studied and practiced. And it had to be showmanship of an unusual order, something that would appeal to the imagination of the ear-cupper in all parts of the nation.

Men experienced in creating stunts or in dogging the foottracks of those already engaged in creating stunts were set to work. And broadcasting took on suddenly some of the garments of the spectacular and the unique.

* * *

The radio rajahs first had to learn that the special kind of showmanship peculiar to the theater would not do. The loudspeaker's very comprehensiveness, its accessibility to countless millions throughout the world demanded an order of showmanship that carried vast and frequently weighty appeal—an appeal that would not be lost on the front page headline writers. It was a showmanship that needed something of the qualities of a P. T. Barnum, a Theodore Roosevelt, a William Jennings Bryan, a Florenz Ziegfeld and a Tex Rickard combined.

* * *

The broadcasters have not yet discovered such a superman. But they are making progress. They are making progress by depending upon the combined intelligences and imaginations of a group of men rather than upon one individual genius in the art of calling attention.

* * *

That Pin Episode

Their latest piece of showmanship was the broadcasting of a pin drop. They managed to win a tremendous amount of newsprint space by the very oddity of the stunt, by dramatizing the age-old figure of speech, "it was so quiet you could hear a pin drop."

* * *

A talk on the achievements of radio was utilized for the stunt, the broadcasters doubtless believing that listeners would not cup their ears to a discussion of such a familiar topic unless it were accompanied by something out of the ordinary.

Analyze the stunt and you will find it did not amount to anything. It did not even serve to illustrate exactly the old time figure of speech. For an exact illustration it would have been necessary for the radio men to let the pin drop on a rug or, at worst, a wooden floor.

* * *

Instead, the showmen of the studios dropped their pin upon a sheet of paper placed over the mouthpiece of a microphone. And, of course, there was a terrific thud. It could not have been otherwise. Thus the test to show the sensitivity of the microphone, to show that grandpa was not exaggerating when he said, speaking of some dramatic silence, "you could hear a pin drop" was not the sensationally accurate thing that it seemed in the newspaper accounts.

* * *

Yesterday's Laurels

Yet, it did prove that the rajahs of the radio are alert to the show side of the microphone, that they are on the job in thinking up ways and means of startling the country. They can't rest upon past laurels any more than a newspaper reporter.

(Copyright, 1931, King Features Synd., Inc.)

FIRST GAME

TOM MANNING, ace sports announcer, is to give a play by play description of the opener between the Cleveland Indians and Chicago Whitesox Tuesday afternoon at 2:45 over WTAM.

Americans to Run System in Ecuador

Already holding a similar concession from the government of Greece, Durham & Co., Philadelphia contractors, have just closed a contract with the government of Ecuador under which it will install and operate that country's radio broadcasting system for 25 years. The first station, a 5,000 watter, will be built in Quito.

GRAHAM McNAMEE SPEAKING:

MAYBE YOU'VE forgotten that one of radio's oldest recollections concerns the World Tower, which recently returned to national attention when two great New York newspapers merged. The old World Tower will always hold a special significance for radio pioneers. Yes sir, up there "crooning" was born, before anyone dreamed of nationwide broadcast networks. Not even WEAF or WJZ was in existence yet. Just KDKA, at Pittsburgh, with transmitter located in Frank Conrad's garage there. Crystal sets were a new-fangled novelty.

Mr. McNamee.

Just the same those pioneers hooked up by phone circuit with New York, to a stuffy little "wireless room" up in the old World Tower. And there the "Original Radio Girl" went to work—none other than Vaughn de Leath!

It was in January, 1920. Vaughn climbed three flights of narrow, winding stairs to reach the cubbyhole. The "microphone" was a crude contraption that included the horn from a 1904 model phonograph. When Vaughn got inside with the operator, and Mario Perry, her accordion squeezer, there wasn't room to take a deep breath.

Even then they discovered that radio would need a special technique of singing. Miss de Leath is really a soprano, although you'd never guess it now. The first time she warbled before the mike, the operator saw his needle jump and murmured: "Heaven help the sailors on a night like this!" The next high note blew out a tube. But crystal-set listeners were patient, and waited for her to begin again. There was no other station to tune to.

Before long, she developed a special method of singing that didn't put the station off the air. Now they call it "crooning."

QUESTIONS AND ANSWERS

Q.—What has become of Colin O'Moore?—Mrs. B. P. Wilder, Steubenville, O.

A.—Last we heard of Colin he was in charge of hearing auditions for singers at Columbia System. It used to amuse him greatly to have aspiring vocalists say they sang "like Colin O'Moore."

Q.—Who are the actors in the Sherlock Holmes broadcasts?—George A. Watts.

A.—Richard Gordon plays Sherlock, and Leigh Lovell is Dr. Watson. The rest of the cast varies according to the requirements of the sketch.

Q.—When is Lawrence Tibbett going to sing again over the air?—L. R. G.

A.—Not scheduled at all for the immediate future.

Q.—Is George Grant "Bob" of Mary and Bob?—Doris Eibel.

A.—No, the part of Bob is played by William Brenton.

We Now Present

(Continued from Page Eight, This Part.)

Novelties" . . . particularly Reed Kennedy and Margaret Daum . . . Tampa treats his friends in a swell downtown eating place after every Wednesday broadcast . . . amazes the waitresses by making napkins disappear or reappear on someone else's clothing . . . which reminds us that a hostess in this same place is studying to write radio continuities and knows most of the local celebrities by name . . . "Peggy" wants us to tell her that Lew Conrad and Rudy Vallee are the same . . . but we can't . . . they're as different as KFI and KDKA . . . M. A. H., of Turtle Creek . . . Julia Sanderson is considerable beyond the thirties . . . A very learned man, Dr. J. O. Kinnaman, who gives lectures at KQV daily and Sunday . . . Alicia Fuller spends lots of time at the WJAS pianos composing and recomposing . . . tireless worker . . . Nat Brusiloff, the Columbia conductor, was in our midst for a very short time last week.

* * *

This and That

WEAF may come into Pittsburgh better, starting tomorrow. The plant at Bellmore, L. I., has been remodeled at a cost of $300,000. The improvements include 100 per cent modulation.

It sometimes costs more to produce an electrical transcription than it does to produce a program right in the studio. Such a case is that of "Maggie and Jiggs" (WJAS at 7:30 tonight). Production costs for the first record passed $2,100 and involved two weeks' rehearsal by seven characters.

If that Pirate-Cub opener in Chicago is broadcast Tuesday by WJAS, it is going to cost somebody $1,090. That's said to be the broadcasting line charge for three hours between here and Chicago.

* * *

An Ideal Announcer

LOTS OF PEOPLE would like to be radio announcers. In fact the studios downtown receive an average of 15 applicants a week. In New York there are far more applications, of course. We understand that NBC and CBS give 150 to 200 auditions a week—and how many new voices do you hear? All the announcers at the networks were analyzed recently to summarize a composite announcer as a guide for those wanting auditions. This ideal announcer would be handsome with light hair and blue eyes; about 30; about six feet tall and weighing near 170 pounds. Three years of college training. No previous radio experience. Background of theatrical training. Fond of radio and faith in its development. Qualify?

BROODY FEVER BRINGS WORRY TO POULTRYMEN

Loss in Egg Production Curtails Spring Profits; Break-Up Coops Urged.

By PROF. F. H. STONEBURN
Poultry Editor, The Pittsburgh Sun-Telegraph.

One of the troublesome jobs at this season of the year has to do with breaking up the broody fever in hens which are determined to produce offspring in the time-honored way. We know that the condition will develop and if we prepare to handle it systematically as a part of the day's work the whole matter is simplified.

Mr. Stoneburn.

Provide breaking-up coops with floors of wire netting, equipped with water receptacles and feed troughs. Where the flock in a given laying pen is large, a hundred birds or more, it is best to have the required coops cut up into relatively small units as this simplifies the selection of the hens which are to be returned to the laying flock.

BREAK HABIT

Do not permit a broody bird to remain on the nest a single night. When making the rounds late each afternoon, after the flock has completed the day's laying, pick up the birds which are in the nests and transfer them to the broody coops. If quick action is taken the time required to complete the cure will be much shorter than when the fever is permitted to fully develop.

It is a serious mistake to follow the old-time custom and withhold food and drink from the broodies.

At the present price level at the point of production, eggs are the cheapest of the various human foods of animal origin. Poultrymen may well keep this point in mind and insist that eggs be used freely on the family table. If the ladies of the household will learn to cook eggs in a greater variety of ways the danger of monotony will be avoided, the family will be well fed, living costs reduced and the market surplus of eggs cut down.

EGG PRESERVATION

At this season of the year especially eggs should be eaten freely because April eggs are about the best of the year. Further, steps should be taken to preserve a supply of these fine eggs for use later when prices are decidedly higher and there is always a tendency to market just about all the flock produces. Home preservation of eggs is a very simple matter and eggs so carried over remain in excellent condition for many months. Not quite as fine in flavor as the real fresh article, of course, but entirely acceptable for cooking purposes and ordinary table use.

Rare Disease Elevates Dog To Prominence

NEW YORK, April 11.—(AP.)—It wasn't until he got Sarcoma, a dignified name for tumors, that "Grouse" attracted any particular attention.

Now the 3-year-old English setetr hound is an object of interest in the medical world. He has already had an operation in a regular hospital devoted to human beings and today he started by train to Mayo clinic in Rochester, Minn., where experts on cancer will look him over.

Sarcoma is a disease rarely reported among animals.

TICKETS SEIZED IN DERBY SWEEP

NEW YORK, April 11.—(AP.)—The Customs Department today revealed it had seized a million lottery tickets for the next Irish Free State hospital sweepstakes on the Derby at Epsom Downs, June 3.

Agents said the tickets were taken from the baggage of D. Fish, who described himself as a theatrical producer, when he arrived yesterday on the Aquitania. He was not arrested, but was asked to appear for a hearing Monday.

The tickets sell for 10 shillings, or about $2.50 each. It was the biggest seizure of the kind ever made.

The seizure was made under the Tariff Act of 1930 which bars "immoral" articles. Solicitor of Customs Walter R. Eaton said it was not customary to presecute in such cases.

LAZY GLANDS

Don't fool yourself! **DANDRUFF** is the sign of a FOULED SCALP. You can't brush away or wash away PORE FILTH or SCALP SCALE. There is only one remedy—*stimulate the lazy glands.*

Dandruff is our national shame because people ignore the truth about their hair. Dandruff is a scalp disorder. Soap and water can't cure a sick scalp.

Forget surface treatments and get down to the *glands.*

All hair is nourished by tiny glands, deep in the scalp. When they don't open, your hair starves, gets dry and brittle, and in time falls out. What hair is left loses color. But instead of "touching up" hair that's streaked or off-color, try gland stimulation. Faded locks will come back like magic! *Pigmentation will revive the natural color of any hair not completely, permanently gray.* Start the stimulation of those lazy glands tonight. The only way to wake them is by massage. Use the finger-tips, dipped in Danderine, to cut through gummed pores and hardened secretions. The first treatment will end dandruff. The first week will loosen the tightest scalp. Two weeks will give the hair new life and promote vigorous coloring and growth. If you don't believe Danderine makes the hair grow, measure a lock before you begin treatment!

If your hair is so dead it will scarcely hold a wave, or your scalp is granular and greasy from wasted secretions, stimulate the lazy glands with Danderine and see what happens before you have used up one thirty-five cent bottle!

DANDERINE

35¢

Wearing Apparel 90

AFTER-EASTER SALE
FROM NEW YORK FACTORIES
500 beautiful new sample dresses, smart styles, fine materials, 1 of a kind. Real values. Save money. Come see them at my home. Open until 10 p. m.
ALSO SPECIALIZING IN LARGE SIZES
MRS. HARRIS, 5418 Penn Ave. MO 1312

BEAUTIFUL Sample Spring Coats as low as $10. Biggest values in Pittsburgh. Sample dresses as low as $5. Save money, call at my home. Mrs. Lazier, 3337 Forbes at Opposite "Magee" Hospital and Craft Car Barns. Open daily and Sunday until 10 p. m.

DRESS SALE
50 Sample silk dresses slightly soiled, mostly small sizes, $5.00.
REVA HANSELL
211 Seventh St. Stanley Theater Bldg

"BEERAY" a new and beautiful garden creation for readers of the Sun-Telegraph. See the special offer on today's Farm and Garden Page

SACRIFICE lovely velvet coat, size 40, $6; other dresses and eve. gowns. MO 4977

10 DAYS only; fur scarfs cleaned, $1.50, collars $1.50 up. Rosenthal, 626 Penn

Machinery & Tools 91

HAND punches, folders, brakes, 40-lb. Bradley Helve hammers, No. 5 Fox tube cutter, 2 inch pipe mach., 24-in. Gray, 30-in. Cincinnati planers, No. 6 Bliss spinning lathe, 20-in. swing, 4-ft. and 6-ft. hand power brakes, 16-in. by 6-ft. So. Bend engine lathe, No. 2 Rockford hand miller, Motors, air compressors, pumps. Partial list—large stock on hand.
MARR-GALBREATH MACHINERY CO.
58 Water St. COurt 3413

2½ H. P. Used Gasoline Engine. Electric Water System, automatic, $51.25. Planer, 24" with C. S. 4 power feed rolls. Saw Table, D. A. and Cutoff Carriage. 10 H. P. 220-V 3-phase 60-cycle 1200 RPM Motor, $125.00. Steam Boilers, 1½ to 40 H. P. Steel Bench Legs and Bench Equipment. 6 KW 110-V Light and Power Plant. Manual Training Wood Lathes, motor drive. TRANTER MFG. CO. 105 WATER ST.

1 USED 24" stroke Goulds Deep Well Pump with 10 h. p. motor, drop pipe, cylinder and rod; capacity 50 gallons per min. against 300' head. First class working condition. Exceptional bargain. TRANTER MFG. CO. 105 WATER ST.

14-IN. HENDY shaper, welding table, 10 h. p. 3 phase motor, greasing racks, Dodge screen truck, 2 motor stands, A-1 condition, price low. Martin, 356 Collins ave.

TINNER will buy used Turning or Wiring Machine, Iron Bottom Iron Folder, Hollow Mandrel Stake, Bench Shears. Address A. C. G., 404 West Lincoln ave., McDonald, Pa.

DRILLPRESSES, 22"-24", $65 ea.; Grant Riveter, ⅝" cap., $75; No. 1½ Bliss Press, $75; 10 hp. gas engine, $75. Z 100, Sun-T.

Radio & Equipment 88

Closing Out Entire radio stock of all standard makes at less than cost. H. CARTER CO., 131 5th ave. AT 0913.

ATWATER KENT all electric set, 7 tubes, perfect condition, $35; terms, $5 cash, $5 monthly. Hoffman's, 537 Wood street.

R. C. A. 30-A, $69; E. Z. terms. Donalles, 123 Brownsville rd. Hemlock 8243.

MAIL ORDER

ITALIAN ACCORDIONS OF ALL TYPES

Ask for FREE Catalog

Hand-made—Best quality at lowest prices—Absolute Guarantee of Satisfaction. Special Type Accordions Made to Order. Free Accordion Lessons to buyers by Prof. Rosanova. DO NOT miss the pleasure ACCORDION PLAYING offers you. Act now.
ITALIAN ACCORDION COMPANY
323 W. POLK ST., DEPT. T-5 CHICAGO

RHEUMATIC PAINS

Aches, Swellings, Stiffness, Neuritis and Other Miseries Quickly Disappear.
Those frightful twinges—those sleepless nights—that deplorable feeling of helplessness—ALL WILL BE GONE when you take LUEBERT'S NOX 'EM RHEUMATISM TABLETS. They relieve you in a few hours, assure a good night's sleep, drive out uric acid, purify the blood, stimulate the liver and kidneys and strengthen the bladder.
You Get Relief Immediately
A 60c package will be mailed any sufferer from rheumatism for 10c to cover mailing expenses. Regular sizes 60c and $1.20 a package by mail from our laboratory.
A. G. Luebert, P. D., Coatesville, Pa.

DISPLAY CLASSIFIED

DR. SIMERAL

Extracting . . 50c
Plates $10.00
Old Plates Repaired Like New. Free Extracting With Plates.
109 Diamond Street
Opposite Wabash Station
Hours 9 to 9 Daily—12 to 2 Sunday
Atlantic 8888.

Auction Sales 106

Auction Sale
HOUSEHOLD FURNITURE, RUGS, PIANOS, ETC.
Wednesday April 15,
At 10 A. M.
O'LEARY & McCANN STORAGE,
604 Ross Ave., Wilkinsburg
JOHN F. POST SONS, Auctioneer.

Auction Sales 106 Auction Sales 106

Auction Sale
of
FINE FURNITURE & HOUSEHOLD GOODS
TUESDAY, APRIL 14, at 10 A. M.
7227 Penn Ave.
The Estate of Mrs. J. W. Fleming, Deceased
The entire furnishings consisting of fine Oriental rugs, various sizes Anglo-Persian rugs, mohair living room suite, mahogany bedroom suite, mahogany dining room suite, mahogany colonial chifforobe, mahogany desk, A-C Radiola 66, console model victrola, music cabinet, hall chairs, mirrors, stands, clocks, imported vases, lamps, pictures, books, sterling silver, Haviland china, fine linens, draperies, curtains, bronzes, Hoover Vacuum Cleaner, bed clothing, etc.
Furniture same as new. Lunch at noon.
TERMS: CASH.
JOHN F. POST & SONS
COURT 2676 AUCTIONEERS

Rupture No Longer Spoils My Fun

"Now that I am rid of my rupture and do not wear a truss, I enjoy dancing again. There are many things I now do that I could not even attempt before, also my work is a pleasure instead of a task. To look at me now, no one would believe that I ever was crippled by a rupture."

This is the way people write us after ridding themselves of rupture by using STUART'S ADHESIF PLAPAO-PADS. Stacks of sworn to endorsements report success—without delay from work.

The PLAPAO-PADS are designed to assist nature in closing the hernial opening so the rupture can't come down. When this is accomplished, mechanical support will no longer be needed. The PLAPAO-PADS cling to the body without straps, buckles or springs. Easy to apply—comparatively inexpensive and comfortable.

Convince yourself by actually testing "Plapao". SEND NO MONEY. Just mail the coupon below and secure a free test of the remedial factor "PLAPAO" the muscle rejuvinator.

Test of Factor "PLAPAO"
FREE! ACT SPEEDILY
MAIL COUPON BELOW TODAY
Plapao Laboratories, Inc.
2723 Stuart Bldg., St. Louis, Mo.
Send me FREE Trial Plapao and 48-page book on Rupture. No charge for this now or later.
Name.......................
Address.......................

MAIL ORDER MAIL ORDER

NO MORE BIG TIRE BILLS!
GOODYEAR · FISK · Firestone · U.S. AND OTHER TIRES
At ¼ Regular Prices

GOODYEAR
Goodrich
DEALERS WANTED

Tires You Know and Prefer AT NEW LOW PRICES!
You can rely upon Chicago's oldest and most reliable rubber company to deliver tire mileage at lowest cost. Actual tests on the worst roads in the country prove that our standard brand, reconstructed tires deliver 50 to 60 per cent more service. A trial order will convince you.
BUY NOW 12 MONTHS' SERVICE GUARANTEED SAVE MONEY

BALLOON Tires

Size	Rim	Tires	Tubes	Size	Rim	Tires	Tubes
29x4.40	21"	$2.30	$1.10	31x5.25	21"	$3.20	$1.36
29x4.50	20"	2.40	1.15	28x5.50	18"	3.20	1.35
30x4.50	21"	2.45	1.20	29x5.50	19"	3.20	1.35
28x4.75	19"	2.45	1.20	30x5.77	20"	3.20	1.40
30x4.95	21"	2.90	1.35	30x6.00	18"	3.20	1.40
29x5.00	19"	2.95	1.35	31x6.00	19"	3.20	1.40
30x5.00	20"	2.95	1.35	32x6.00	20"	3.20	1.40
28x5.25	18"	2.95	1.36	33x6.00	21"	3.20	1.45
29x5.25	19"	2.95	1.36	32x6.20	20"	3.65	1.75
30x5.25	20"	2.95	1.35	32x6.75	20"	3.95	1.90

Reg. CORD Tires

Size	Tires	Tubes	Size	Tires	Tubes
30x3	$2.20	$1.00	32x4½	$3.20	$1.45
30x3½	2.25	1.00	33x4½	3.20	1.45
32x3½	2.70	1.15	34x4½	3.45	1.45
31x4	2.95	1.15	30x5	3.60	1.75
32x4	2.95	1.15	33x5	3.60	1.75
33x4	2.95	1.15	35x5	4.45	1.75
34x4	3.50	1.15	All Other Sizes		

All Tubes New—Guaranteed First Quality
Send only $1.00 deposit with each tire ordered, balance C.O.D. If you send cash in full deduct 5 per cent. You are guaranteed a year's service or replacement at half price.
MIDLAND TIRE & RUBBER COMPANY
Dept. 467 1000-10 W. Sixty-Third Street Chicago

Poultry and Supplies

FOR SALE—100 single comb white Leghorns, Tom Barron strain, $1.25 each. Hazel 5791-R.

Walck Baby Chicks
40,000 WEEKLY

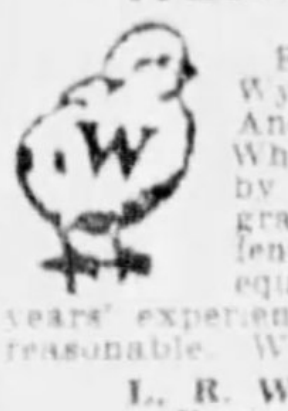

Barred and White Rock, White Wyandotte, Reds, Black Giants, Anconas and Brown & Mann White Leghorn. Breeders culled by Lloyd Baker, State College graduate, also 10 years' experience. We use the most modern equipment, and have had 21 years' experience. Our prices and terms are reasonable. Write for free catalog.
L. R. WALCK HATCHERIES,
Dept. K, Greencastle, Pa.

Poultry and Supplies

CHIX 1000 lots Leghorns, $70; B. Rocks, & Reds, $80; H. Mix., $70; L. Mix., $60; 500 Buff Orp. or W. Rocks $47.50. MONROE HATCHERY, Box P, Richfield, Pa.

TURKENS (half turkey)—The coming fowl, brown eggs, $3.50 per 13. RAYMOND HEALD, West Chester, Pa.

REDS, Barred Rocks, Orpingtons, Leghorns, 100 $7.95; heavy assorted, $6.95; prepaid; live delivery. Central Farms, Jefferson City, Mo.

BLOOD tested, husky, free range Barred Rocks, White Rocks, Reds, Orpingtons, Leghorns, 100 $8; heavy assorted, $7; prepaid; live delivery. Ozark Farms, Westphalia, Mo.

BROOKSIDE Quality Chicks at Depression Prices; large English White Leghorns and Thompson Barred Rocks from closely selected breeders; write for free catalog; 25 years in poultry business. Brookside Poultry Farm, Dep. A, Chambersburg, Pa.

PENN. STATE certified and accredited S. C. WHITE LEGHORNS, $160—1,000 AND UP. W. P. BALDESBERGER, BRIDGEVILLE R. D. 2, Pa., 5 miles from Mt. Lebanon on Pgh.-McMurray-Washington road.

CHICKS from world's best blood lines, tested, pedigreed s. c. white Leghorns, 280-300, $12 per 100; ordinary Leghorns, $8½ per 100. Prize-winning Silver Wyandottes, $14 per 100. Champion layers. Unbeatable bargains. Prof. H. L. Offner, Dayton, Pa.

SACRIFICE SALE
This Week Only.

Barred Rocks Chicks, 6c Each. 100 or 1,000 lots, C. O. D. promptly. Quality Guaranteed. KLINE'S HATCHERY, Box 1, Middlecreek, Pa.

CHIX Chicks From Large Breeders

	100	1000
Basoms Barred Rocks	$8	$70
R. I. Reds	8	70
Everlay Brown Leghorns	8	70
Assorted great for broilers	7	60

100% Live Del. Guaranteed. Postage Paid.
Juniata Poultry Farm, Box 21, Richfield, Pa.

CHICKS S. C. Wh. Leg., Tan & Barron Str., $7.50—100; Barred Rocks, $8—100; White Rocks and Reds $9—100; Mixed, $6—100. Add 1c per chick in less than 100 lots. My Chix are from the best laying strain of free-range flocks. 100% live arrival guaranteed. Cir. free. Jacob Niemond, Box 14, McAlisterville, Pa.

CHICKS at 3 cents each are no bargain. It pays to buy quality chicks. Blue Ridge leghorns lay from 50 to 100 eggs more than ordinary hens. Our breeders are extra large trapnest selected. All blood tested, producing oversize disease-free chicks. Grade AA mating chicks, $140.00 per thousand for May delivery. Blue Ridge Leghorn Farm, Richfield, Pa.

WHITE LEGHORN CHICKS
Ferris and Hollywood Strains
Chicks from 2 & 3 yr. old breeders, $10—100, $47.50—500, $90—1000. 3 to 6 week prices on request. Send for catalog—it's free; tells about our great egg-producing leg.
CHIX JUNIATA POULTRY FARM BOX 21 RICHFIELD, PA.

PINECREST CHIX

Cash or C.O.D.	100	500	1000
Wh. Rocks & Reds	$9.00	$42.50	$80
Barred Rocks	8.00	37.50	75
Wh. or Buff Leg.	8.00	37.50	75
Heavy Mix	7.00	32.50	65
Light Mix	6.50	30.00	60

PINECREST POULTRY FARM, Richfield, Pa.

BABY CHICKS
From Free Range Selected Flocks

PRICES ON	25	50	100
S. C. White Leghorns	$2.00	$3.50	$6.00
Barred Plymouth Rocks	2.50	4.50	8.00
Mixed Chicks	1.75	3.50	5.00

Send no money, just mail your order. We ship parcel post C. O. D. Live delivery guaranteed.
MINGOVILLE POULTRY FARM
Box 130, Mingoville, Pa.

BABY CHICKS
AT LOWEST PRICES
Leghorns, Rhode Island Reds, Barred Rocks, White Rocks, etc. Will ship anywhere.
THE FOX PET SHOP
110 SMITHFIELD ST.

BABY CHICKS C.O.D
Send no money, just mail your order. We ship C. O. D. and guarantee live delivery of chicks. From pure-bred inspected and culled flocks.

Prices on	25	50	100
S. C. White Leghorns	$2.50	$4.50	$8.00
S. C. Br. Leghorns	2.50	4.50	8.00
Barred Pl. Rocks	3.00	5.50	10.00
Rhode Island Reds	3.00	5.50	10.00
White Pl. Rocks	3.50	6.50	12.00
White Wyandottes	3.50	6.50	12.00
Mixed Chicks	2.25	4.00	7.00

Write for prices if interested in 3-week-old chicks. Free Catalog.
NITTANY VALLEY HATCHERY,
Box 117, Bellefonte, Pa.

Chicks Sale Tues., 14th

Anconas & W. Leghorns, per doz.	$1.20
R. I. Reds & B. P. Rocks, " "	
W. Wyndot's & W. Rocks, " "	$1.50
B. Orpingt'ns & B. Rocks, " "	
Lt. Brahmas & Bl. Giant	$2.50
Ducklings per doz.	$3.50
Goslings, per doz.	13.50
Baby Turkeys, per doz.	10.00

Special price on 100 lot or more. Will mail C. O. D. plus postage anywhere. Chow Chow, Irish Terrier, Eskimos, Collies, Tropical Fish and supplies.
ART PET SHOP
Pittsburgh's Largest Bird Store
104 SMITHFIELD ST.

10,000 CHICKS
1 Day to 3 Weeks Old

On all purchases made at hatchery this week we will give you a special discount of 50c per 100 chicks including 5 chicks Free to insure 100% delivery.
ORDERS BY MAIL WILL RECEIVE PROMPT ATTENTION
Chicks C. O. D. Send $1.00 and pay balance when chicks arrive. 100% delivery guaranteed.

Barron White Leghorns	$12 per 100
Barred & White Rocks	$14 per 100
Rhode Island Reds	$14 per 100
White Wyandottes	$14.50 per 100

ALLEGHENY HATCHERY
THE HOME OF QUALITY CHICKS
Freeport, Pa., Box 406 Phone 272
At Bridge, Route 28

Another Important
CHICK SALE
Again on Tuesday, April 14, we will have on sale 20,000 Day-old Chicks—all standard breeds and tested parentage—priced unusually low.
$8.00 Per Hundred
$1.00 Per Dozen
Special discount allowed on all Brooders during this sale to chick purchasers.
The I. W. SCOTT CO.
500 Liberty Ave. Pgh., Pa.
Tel. ATlantic 2022

Thanks for your confidence. We told you that Altman's Chick Starter contained 200 lbs. buttermilk and 3 gallons Marden's cod liver oil per ton, and you bought.
FULL-O-PEP egg mash and Quaker dairy. Altman's 20% dairy feed, $1.60; Altman's 16% dairy feed, $1.40; Altman's 24% dairy feed, $1.70; Altman's egg mash contains buttermilk and cod liver oil, $2.00; Altman's chick starter contains buttermilk and cod liver oil, $2.50; poultry peat litter, $2.90 bale; crack corn, $1.60; pure corn chop, $1.60; oats, 50c; corn, $1.60 cwt.; pure oat chop, $1.65; scratch, $1.60; wheat, $1.65 cwt.; straw, 80c; rye, $1 bushel; dry beet pulp, $1.55; chop, $1.35; choice alfalfa hay, granulated peat moss for shubbery, $2.90 large bale; hard coal for brooders, 80c cwt.; fertilizer bone meal, $2 cwt.; sheep manure, $1.85 cwt.
Baby Chicks Direct From Our Hatchery at Special Price.
3-weeks-old Chicks, 22c;
Special Prices on All Kinds of Garden Seeds
11 CASH FEED STORES:
Tarentum, 203 W. 7th st. Phone 2083.
Charleroi, 610 McKean ave. Phone 113.
New Kensington, 709 5th ave. Phone 228.
Sharpsburg, 120 Main st. Sterling 050.
Turtle Creek, Airbrake ave. Valley 162.
McKeesport, 925 5th ave. Phone 21286.
Export, Phone 26, ring 12.
Jeannette, North 6th st. Phone 184.
Greensburg, Main st. Phone 2438.
Latrobe, 1017 Jefferson st. Phone 1364.
R. S. Altman, Lincoln Highway, Irwin, Pa.

Free—10 Chicks

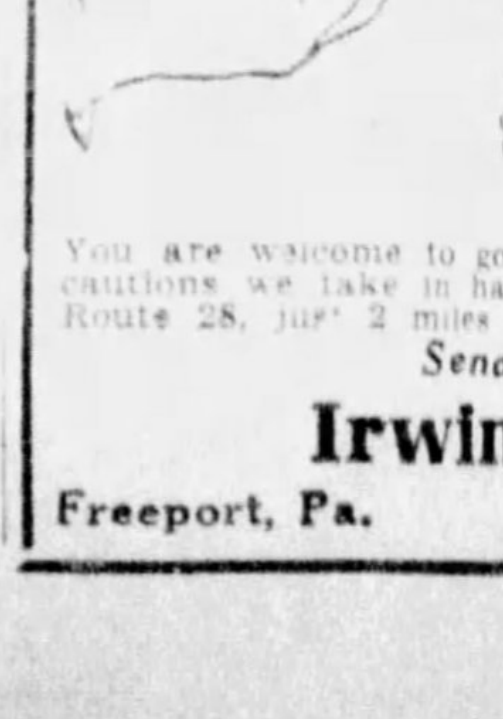

On every order of 100 chicks you will receive 10 chicks absolutely free. This offer is only good on orders placed before April 15. Send in your order NOW.
Rhode Island Reds White Rocks
White Leghorns Barred Rocks
We specialize just in 4 breeds, because they are the choice of the most experienced and wise poultrymen. Any one of these breeds is a big profit maker.
Visit Our Hatchery
You are welcome to go through our hatchery and see for yourself the many precautions we take in hatching out healthy, strong and hardy chicks. Hatchery on Route 28, just 2 miles from Freeport.
Send for Our 1931 Catalog and Prices
Irwin's Highland Hatchery
Freeport, Pa. Telephone 285-R21—Dept. B.

ROCK GARDENS BENEFITED BY SEED ANNUALS

Early Flowering Gained By Planting in House; Bare Spots Covered Up

By EDWARD C. VICK
Garden Editor, Sun-Telegraph

Some annuals are suitable for use in rock gardens and may be started from seed sown where the plants are to develop, or the seed may be started in the house.

Mr. Vick

Brachycome iberidiflora or Swan River daisy, cheiranthus allioni or Siberian wallflower, orange, and C. linifolium, Alpin wallflower, mauve, are advised. The cheiranthus are really biennial plants, but flower the first season, if planted early. For early spring flowering, sow in the late summer.

NEED THE SUN

Dimorphotheca aurantiaca, called African golden daisy and star of the veldt, suits our climatic conditions very well. The plants are bushy, about a foot high, with orange flowers having a dark disc during summer and autumn. Sow the seed where the plants are to grow in a sunny situation that is dry.

Linaria, the Excelsior hybrids strain, resemble a minature snapdragon, in colors of pink, purple, crimson and yellow, and are equally good for rockeries or borders.

Nemophila insignia, Baby Blue Eyes, is effective when sown early, in patches where the plants are to flower. Mixed varieties of various colors are also offered. This is also a good border plant.

GOOD FOR COLOR

Portulaca is excellent for dry, hot, sunny places where a dash of brilliant color is wanted.

To this list may be added Ageratum, Little Blue Star; Alyssum, Little Gem; Dwarf Calliopsis; Dianthus Heddewigi; Lobelia compacta, Crystal Palace, Blue Birds and Red Queen; Dwarf Petunias, Verbenas and Pompon Zinnias.

From this collection sufficient annuals may be selected to fill any spots that are likely otherwise to be bare.

Early Tree Shrub Planting Urged

Set out trees and shrubs early. The earlier they are planted the better, as the roots become established in a more natural manner. Evergreens can be set several weeks later than deciduous trees, but these also may be planted early.

GARDEN TOPICS

Fertilize and dig the beds to be used for tender plants. They will be better if prepared early.

Clean up the iris beds. Burn the dead leaves. Really this should be done in the autumn.

Cannas can be potted and started in growth inside so the plants will flower soon after they are set out.

Keep hedges trimmed. To permit them to go a whole season without trimming brings disaster.

A word of caution. Never place manure or a substitute next to the roots of plants.

Prune roses as soon as freezing weather is over.

Dig the beds as soon as the ground is sufficiently dry to crumble.

Plant gladioli bulbs as soon as the beds can be made ready, for early flowers.

Hardy annuals may be sown.

Nitrogen Advised For Dried Lawns

Lawns which suffered from drought last summer will be benefited by an application of nitrogen this spring.

Sulphate of ammonia is better for lawns than nitrate of soda, as it does not encourage the growth of weeds and coarse grasses, as nitrate of soda tends to do. Sulphate of ammonia should not be used on lawns containing blue grass and clovers.

Either of these materials should be mixed with sand, dry soil or peat moss 10 times their bulk or more, to insure even distribution and to prevent burning the grass.

START CLEANUP DRIVE APRIL 26

The "Clean-Up, Paint-Up, Plant-Up" campaign of the Pittsburgh Chamber of Commerce will start, April 26, with 150,000 school children in Pittsburgh and Allegheny County enlisted as volunteer workers, according to Charles Donley, chairman of the chamber committee.

Special emphasis will be placed on employment of jobless men, Donley says, for cleaning, painting and planting during the drive.

Donley urges that, if persons with vacant and idle plots of land are unable to utilize them, they turn them over to unemployed persons for gardens. Such use of vacant plots in the city should relieve families whose food supply is scanty, he says.

Sunken Barrel Makes Water Pool

Half of an oak barrel makes a good small water pool. Sink it in the ground to the rim. Two or three of these may be grouped closely together. The barrel for the pool may not be more than two feet deep. A foot of soil and a foot of water is sufficient for water lilies.

Farm and Garden

MANURE
NATURE'S FERTILIZER FOR LAWNS & GARDENS
Safe Weedless Economical
WIZARD BRAND SHEEP MANURE
One Bag Equals Whole Wagon Load of Barn Yard Manure

WIZARD is pure sheep manure, highly concentrated and sterilized to effectively destroy weed seed. A lasting soil building fertilizer, safe and easy to use. All plants need the humus and natural food that Wizard supplies. Used by expert gardeners for more than 25 years. Try this big bag of pure sheep manure on your lawn, flowers, shrubbery and vegetables. Watch the new growth and beauty it brings. Avoid inferior substitutes. Insist on Wizard at your seed or garden supply store or write to

THE PULVERIZED MANURE CO.
Union Stock Yards Chicago

Farm and Garden

THE VERY BEST SPRING
Guaranteed Bargains
6 Days Only—April 12—18

Collection No. 1
Tea Roses, Everblooming
5 for $1.85
1 Los Angeles, 1 Rev. F. Roberts, 1 J. B. Clark, 1 Talisman, 1 Padre

Collection No. 2
Climbing Roses
5 for $1.50
1 White Rambler, 1 Paul's Scarlet, 1 Crimson Rambler, 1 Excelsa, 1 Dorothy Perkins

Collection No. 3
Perpetual Roses
3 for $1.00
1 Frau Karl Druschki, 1 Gen. Arends, 1 Gruss an Teplitz

Collection No. 4
3 to 5 Year Old Evergreens
2 Colorado Blue Spruce ... 95c
2 American Arbor Vitae ... 95c
3 Norway Spruce ... 95c

Collection No. 5
6 Exhibiting Dahlias for $1.00

Collection No. 6
60 Exhibiting Gladiolus for $1

Collection No. 7
3 Large Peonies for $1.00
in Red, Pink, and White

Add 12c to each item for postage and packing.

Our stock is of the highest quality; absolutely no inferior stock. You sure will be pleased with what we deliver.

BULB SALES COMPANY
G. FRIEDMANN, (German Grower).
Box 971, Syracuse, N. Y.

Farm and Garden

DAHLIA ROOTS 20 beautiful assorted varieties. Postpaid $1.00. Evergreen Dahlia Farm, Box 67, N. S., Pgh., Pa. Millvale 1102-M.

Prize-Winning Rose
TALISMAN
FREE
—rarest of roses in color and form. Golden apricot, opening to copper-red and old-rose blending.

Large, fragrant blooms profusely every month.

2-yr. old bushes GUARANTEED to bloom this year $1.50 each

FREE One of these $1.50 bushes if you mention this paper when ordering our remarkably new

PEERLESS ROSE GROUP
9 Finest fragrant monthly roses, all strong 2-yr. bushes, val. 75c to $1.00 each, for $2.95
Gorgeous, fragrant blooms all through this summer and years to come. 4 pinks, 3 reds, 2 yellows from lists below:
PINKS Columbia, Mock, Killarney, Briarcliff, Commonwealth, Premier, Radiance, and Premier Supreme.
REDS Etoile de France, F. S. Key, Mrs. Harding, Red Premier, Red Radiance, Geo. Pernet, Templar.
YELLOWS Butterfly, Lady Margaret Stewart, Wellington, Hillingdon, Mrs. Ward, Claudius Pernet.
We will meet your requests for specific varieties wherever limited supply permits, but we GUARANTEE that every shipment—sent as soon as planting season opens—will include full color range, labeled true to name and the 2-yr.-old TALISMAN bush FREE
3 Roses, our choice from above list (no FREE bush included) 99c

1 Hardy Glowing Pink Azalea (Pinxter-bloom)
1 Hardy Pink Mountain Laurel
1 Hardy Pink Magnolia Tree
Above items, size 1 to 2 ft.
3 One each, reg. $1 a piece. This week only 99c

85 Glowing Glads, $1.98
Big plump bulbs of large flowering glads, newest types, finest varieties like Mary Pickford, Herada, Mrs. Keur, Neoga, etc. GUARANTEED to grow and bloom this year.

Burlington Co. Rose Growers
Box H-4 Moorestown, N. J.
By Parcel Post add 15c, Packing and Insurance
SURPRISE GIFT included in your order if you send 3 names of people who buy. Ask for FREE CATALOG—in preparation.

Farm and Garden

"GLADIOLI" BULBS—Plain and ruffled varieties, mixed all colors. Why pay for names? large $2, medium $1 per 100; breeder bulbs, mixed, 50c per dozen, postpaid; all bulbs "Semesan" treated, order now. John H. Lohr, 24 Fulton st., Hanover, Pa.

CENTAUR TRACTOR

MAKES FARMING A PLEASURE
Plows, harrows, cultivates, etc. The only REAL small farm tractor made.
Will gladly give demonstration. Phone or Write
NORTHERN SEED & TRACTOR CO.
15 Federal St., N. S., Pittsburgh.
Catalog Free. Fairfax 7884.

Farm and Garden

"A BENT STORY" —Free for the asking to lovers of good lawns. By Fred S. Radway, Grass Seed Expert, 115 Broad St., New York

GLADIOLUS LOVERS—No. 1 size bulbs, Capt. Boynton, Danier, Phipps, Douglass, Dr. Bennett, Mrs. Peters, Opalescent, Los Angeles, Bothin, Purple Glory. Named 50 for $1, or 100 for $1.75. 5 2-yr. monthly roses $2—Radiance, Templar, Sunburst, Pernet, Ophelia, with one talisman free each order roses. Postpaid. Wren's Nest, Box A, Pemberton, N. J.

SPECIAL GARDEN COLLECTIONS $1
Any Collection Below for $1.00 Postpaid. Six Collections for $5. CASH WITH ORDER. Order by Number Please.
WRITE FOR BARGAIN LIST
No. 1—50 Choice Gladioli Bulbs
No. 2—8 Choice Named Dahlias
No. 3—6 Flowering Shrubs
No. 5—6 Choice Grape Vines
No. 6—50 2-yr. Asparagus Plants
No. 8—4 [illegible] plants
No. 10—3 Peonies, white, red, pink
ATLANTIC NURSERY CO
D. W. BABCOCK Pres. BOX 12 BERLIN MD

Farm and Garden

5 ROSE BUSHES 35c
To get 100,000 customers this season we are making this wonderful offer. Send 35c and we will deliver to you, prepaid, 5 hardy Everblooming Roses, one each of Crimson, Scarlet, Pink, White and Yellow. Order Now and give date you want plants sent. Book of valuable information for planters given with each order. Burgess Seed & Plant Co.
214 Rose Department, Galesburg, Michigan

MARVELOUS
Veilchenblau
BLUE ROSES
Very rare, beautiful Violet-Blue rambler rose. Originated in Germany. Strong 3-year old bushes, hardy and fast growing. Be the first in your community to have this wonderful new rose.
$1 EACH—add 15c for packing.
SISSON LANDSCAPE SERVICE
Specialists in Unusual Plants
336 East 29th St., Brooklyn, N. Y.

Cedrus Deodora "God Tree"

6-Day Special Offer
God Tree OF THE Himalayas
$1.80 EACH 2 for $3.50
Trees 2 feet high, nicely shaped. The biggest value for your money you ever had. World's most beautiful Evergreen! A splendid addition to your garden. Pyramidal in form with graceful, sweeping branches that caress the ground. The blue sheen of its needles sparkle in the sunlight like diamonds.

Colorado Blue Spruce $1.10
King of Evergreens. Each. FIVE FOR $5.00
8-9-year-old. Sheared, bushy. Trees 5 to 6 years old. 2 for....$1

HARDY AZALEAS NUDIFLORA—Pink, Early Bloomer, Blooming-size Plants. FIVE FOR $5.00. EACH $1.10

Hardy Azeleas Mollis $1.10
5 for $5 EACH
The Wonder Azaleas! Tremendous clusters of deep orange blossoms. Large plants that will bloom this summer. Special for this week only.

AMERICAN ARBORVITAE, 1½ to 2 ft., all sheared. EACH $1.12
SIX FOR $6.00
RHODODENDRONS, Pink, Red, and Purple, 1 to 1½ ft., 3 for $1.25
HYDRANGEAS, Pink and Blue, 1-yr.-old plants, 2 for $1.10

8 EVERGREENS— $1.80
Special for
7 to 8-year-old trees, twice transplanted, sheared once. Freshly dug from our Nurseries.
2 Arborvitaes, 2 Norway Spruce, 2 Juniper Communis, 2 Mugo Pines

12 Assorted Hardy Perennials for Cut Flowers $1.25
12 Assorted Rock Garden Plants $1.25
12 Assorted Plants for Border $1.25
Add 20c for Packing and Insurance

New Market Perennial Gardens
418 RANDOLPH ROAD
NEW MARKET, NEW JERSEY

6 Bushy Evergreen Trees for Only $1.95
1-1½ ft. high. Our leading Spring Special. These are not baby trees, but well shaped and developed. Collection consists of 2 Norway Spruce, 2 White Spruce and 2 American Arborvitae. We will ship at the proper planting time. Order NOW.

Colorado Blue Spruce—The glory of the blue spruce is in its foliage, which is an intense steel blue. 8-12 in. high, bushy trees, each	$1
AZALEA MOLLIS, beautiful hardy Chinese variety, each	$1
Hardy Chrysanthemums, all colors; Yellow, bronze, red, silver sheen, pink and white, 6 strong plants	$1
Delphiniums—light blue, dark blue, 6 strong plants for	$1
50 Gladiolus, blooming-size bulbs, 10 different varieties in collection	$1
Japanese Barberry, well-branched, 12-18 inches high, 6 plants	$1
Oriental Poppies, flowers often measure 6-8 inches in diameter. Assorted colors, 6 plants	$1
Foxglove, assorted colors, 6 strong plants for only	$1
Sweet Williams, all colors, 6 strong plants for	$1

FREE—Any $1.00 selection from this ad FREE with each $5.00 worth of stock purchased. Planting directions with each order.

RHODODENDRONS Beautiful Evergreen Shrub. Maximum Rosebay, flowers pinkish white; Carolinianum, dark pink flowers; Catawbiense, reddish purple flower. 3 plants 1-1½ ft. high for only	$1
Hardy Phlox—Six different combinations of gorgeous colors, 6 strong plants	$1
Hollyhocks, double varieties, 6 strong plants for	$1
40 Novelty Snapdragon Plants, all colors, for only	$1
40 American Beauty Aster Plants, assorted, for only	$1
40 Dahlia-Flowering Zinnia Plants, assorted, for only	$1
40 Large-Flowering Pansies, all colors, for only	$1

The MANOR GARDENS Dept. 5 Phillipsburg, N. J.
ADD 15c TO YOUR ORDER FOR PACKING AND POSTAGE

75c Each 2 for $1.35
CATALPA
(Umbrella Tree)
We have the finest selection of Catalpas in the country! 5, 6 or 7 ft. trees (any size you wish). These fine, big Umbrella Trees with large well-shaped heads will add many dollars to the value of your property. Plant them in pairs before your entrance, along the driveway, in the Outdoor Room. They make the home "stand out."

Everblooming
ROSES
39c Each
10 for $3.00
2-year Field-Grown. Every Rose has already bloomed in our Nursery.
Reds—Mme. Herriot, Etoile de France, Gruss an Teplitz, Radiance.
Pinks — Los Angeles, Killarney, Premier.
Yellows—Souv. de C. Pernet, Mme. Ravary, Luxemburg.
Whites—Frau Karl Druschki, Killarney, K. A. Victoria.
Add 15c for Parcel Post, etc.

New French
Pussy Willow
3 for $1.00
A select and improved new type Pussy Willow, 2-year, 2-3 ft. plants. Hardy anywhere. Very fragrant—a promise of Spring time. The only outdoor shrub from which you can cut bouquets during the winter months. The most interesting plant for the home grounds.
Add 15c for Parcel Post

FINGER LAKES NURSERIES
402 Washington Street, Geneva, New York
No C. O. D. orders at these prices

Farm and Garden *Farm and Garden*

Better Nursery Stock
Seeing Is Believing. Lowest Prices Ever Offered for Fresh Dug, Hardy Plants.

18-inch Evergreen Trees	95c	1 Bundle, 25 Calif. Privet, 2-yr., 24 in.	95c
Pine, Spruces, Junipers and Cypress	95c	Silver Maple Trees, 8-10 ft.	95c
1 Bundle, 10 Jap. Barberry, 2-yr., 18 in.	95c	Azalea Mollis, 12 in. Juniper Stricta, 12 inches	95c

Rhododendron, Large Evergreens, Trees, Flowering Shrubs, Roses and Perennials priced exceedingly low. An opportunity to landscape your home.
Large Bales Peat Moss, $2.95; Delivered, $3.20.
Downtown Pittsburgh Store, 124 Stanwix Street. (Mon., Wed., Fri., Till 9 P. M.)
Nursery & Sales Yard, Route 8, 4 mi. South Bakerstown, R. D., Allison Park, Pa.
OPEN EVENINGS AND SUNDAYS.
BARDONA NURSERY
FREE DELIVERY 20 MILES. EXTRA CHARGE BEYOND.

BEAUTIFY YOUR TERRACE AND BANKS
Steep banks and terraces made beautiful by planting 4 ft. apart each way Chinese Evergreen Honeysuckles, Wichuraiana Creeping Roses, 75c each, $7.50 per doz. or $50 per 100. Also 3-year-old Japanese Barberry plants $7.00 per 100; to be planted 18 inches apart.
LET US ESTIMATE YOUR LANDSCAPE WORK—WE CAN SAVE YOU 25%
Specials—Evergreens, 12 to 18-inch, $4.00 per doz. Sold only in dozen lots. Your selection from the following: White Pine, Norway Spruce, Scotch Pine, Austrian Pine, Red Pine.
Roses—Premier, BriarCliff, Aaron Ward, Rose Hill, $3.50 per doz. Big, healthy stock; will be in bloom the latter part of May.
See our Colorado Blue Spruce, Mugo Pines, Juniper Virginiana, Juniper Pfitzeriana, Austrian Pines, the only varieties of evergreens that will thrive under any and all conditions.
ORDERS FILLED WITH FRESH DUG STOCK
BEVERLY NURSERY
Telephone Lehigh 7624.
1135 Washington Road, Mt. Lebanon.

nd Garden

LADIOLI BARGAINS, largest size, only $1, 100 separate vars. 4 large named Dahlias, $1; 6 extra fine $2. 5 Pompons $1. Postpaid. Ask for list of over 125 varieties. Many bargains.
A. H. CRITTENDEN,
228T Sylvan Walk (Ben Avon), Bellevue, Pa

Evergreens 10 cts each
Blue Spruce Included
3 to 5 Years Old
½ to 2 Feet High
The following prices are only on 10 of any one variety

10	American Arbor-Vitae	$1.00
10	Norway Spruce	1.00
10	Dwarf Mugho Pine	1.00
10	Red Pine	1.00
10	Scotch Pine	1.00
10	Blue Spruce	1.00
10	Japanese Dense Pine (Japanese Pine is rapid grower, very beautiful.)	1.00
10	Oriental Arbor-vitae	1.00
10	Douglas Fir	1.00
10	Engleman's Spruce (As beautiful as Blue Spruce.)	1.00

You may have one each of the above ten varieties for $1.25
Add 15 cents for packing.
10 of each variety, 100 trees in all, for $9.75. No shipping charge.
Mail Orders Only
Wilmaco Gardens
242 Wilmaco Ave., Manchester, Conn.

60 GLADIOLUS $1
POSTPAID
Choice Varieties
Direct from Grower
Special introductory price $1.00. While the supply lasts. Order immediately. These are varieties that have sold at $10.00, or more, in the past.
I want more gardeners to grow Gladiolus, which any one can do. I want to make more Gladiolus enthusiasts, and this is the way I take of doing it. And I want to add many new customers to my large list.
These bulbs are not bargain junk, bought up here and there to sell. They are clean, sound bulbs, 1½ inches in diameter, or more, direct from my 30-acre fields, that will produce fine flowers this season and delight everyone who plants them.
I have originated and introduced 200 varieties. For four successive years I was awarded the prize for the best exhibit at the National Show of the American Gladiolus Society.
SPECIAL OFFER—To any one ordering $10.00 worth of bulbs or plants from my Catalog, sent to each purchaser, I offer this Collection of 100 bulbs FREE. Order the collection from this advertisement; your dollar will be credited as part payment on a $10 purchase from the Catalog.
My fields are a most beautiful sight in Summer.
Visitors Welcome!
BILL'S GLAD FARMS
Canandaigua, on Canandaigua Lake : NEW YORK

EVERBLOOMING ROSES
Best grade, strong 2-year-old Northern field grown No. 1 bushes of exceptional root development, superior in every way to any Rosebushes on the market.
If you have never had "luck" with growing roses, try any of the below varieties and succeed.

OLD FAVORITE VARIETIES

General MacArthur—glowing scarlet and free bloomer. Each postpaid	75c
Mme. Edouard Herriot—famous for its coral-red shaded yellow and bright rosy scarlet blooms. Each postpaid	75c
Kaiserin Augusta Viktoria—a perfect white rose of rare beauty. Each postpaid	75c
Radiance—light, fragrant, silvery pink, blooms all summer. Each postpaid	75c
Sunburst—bright, glowing orange, imitating a real sunburst. Each postpaid	75c
Ophelia—soft, salmon-flesh blooms with centers shaded with light yellow at base of petals, unequaled in form, coloring and fragrance. Each postpaid	75c
Paul's Scarlet Climber—Clusters of semi-double vivid scarlet flowers, very hardy and floriferous. Each postpaid	60c

Distinctively New Rose Introductions For Those Who Want The Latest Varieties

President Herbert Hoover—the outstanding introduction of recent years—an absolutely new and dazzling color combination of deep copper red in bud with golden center and pink rim developing into giant flowers of lasting color. Each postpaid	$2.50
Mrs. A. R. Barraclough—deep salmon pink, tinted with rose and yellow. Each postpaid	$1.00
Dame Edith Helen—a sparkling pure pink, remarkable for its enormous blooms. Each postpaid	$1.00
Joanna Hill—lovely pale yellow, long strong stems. Each postpaid	$1.50
Margaret McGredy—rich orange red of intense hue. Each postpaid	$1.00
Mrs. Erskine Pembroke Thom—a well shaped, free flowering unshaded yellow rose. Each postpaid	$1.00
Talisman—a brilliant scarlet and golden yellow shaded rose. A true aristocrat of the rose family. Each postpaid	$1.00

FLOWERING SHRUBS

Spiraea Van Houttei (Bridal Wreath) one of the most beautiful spring blooming shrubs yielding immense corymbs of small white flowers. Each postpaid. 3 for 65c postpaid	25c
Forsythia (Golden Bell) Spring's earliest of blooming shrubs bearing flowers of unsurpassed brilliance. Regular 60c value. Each postpaid. Or 3 for $1.25 including postage.	45c
Hydrangea Grandiflora—highly appreciated for its flowers of rose and bronze shades carried on big conical trusses. Regular 60c value. Each now, postpaid. 3 for $1.25 postpaid	45c
Lilac—named French varieties in tree form. A great Garden favorite. Each postpaid	$1.00
Honeysuckle—a bushy shrub with crimson flowers in June followed by red fruit. Each postpaid. 3 for $1.00 postpaid	35c
Dogwood—an erect shrub with dark green foliage, bearing creamy white flowers followed by bluish fruit. Regular 60c value. Each postpaid. 3 for $1.25 postpaid	45c
Weigela (Eva Rathke)—an upright shrub 5 to 6 feet high with arching branches abundantly covered in late May with rich reddish slightly fragrant flowers. Each postpaid. 3 for $1.35 postpaid	50c
Clematis-Paniculata—a vine gaining favor because of its fragrant white flowers. Each postpaid. 3 for $1.00 postpaid	40c

FLOWER and VEGETABLE SEEDS, FARM and GARDEN TOOLS and MACHINERY, TRACTORS, POWER and HAND LAWN MOWERS, FERTILIZERS, INSECTICIDES, DAIRY and POULTRY SUPPLIES

California Privet—12 to 18-inch plants. Special for the week, 25 for 85c; 100 for $3.25. Postage extra, 25 plants 15c; 100 plants 40c.

Japanese Barberry—12 to 18-inch plants, 10 for 95c; 100 for $8.50—postage extra; 10 plants 15c; 100 plants 60c.

FOR A LASTING GREEN LAWN, SOW
Scott's "Purity" Lawn Grass Seed
Composed of the best recleaned Kentucky Blue Grass, Fancy Red Top and Pacey's Perennial Rye Grass Seeds—an extra fine mixture which our many years of experience as seed specialists has proved to make a beautiful and lasting lawn. Contains no fillers and is free from noxious weeds and other foreign matter.
For lasting results—for purity, quality and high germination, demand and insist upon having Scott's "Purity" Grass Seed, for it is far superior to other brands that are being offered elsewhere in quart cartons containing on the average only 10 to 12 ounces, which are usually priced from 40c and up. A pound of Scott's "Purity" is sufficient to cover 300 square feet. 1 lb. 60c, postpaid 65c—5 lbs. $2.50, postpaid $2.65—10 lbs. $4.50, postpaid $4.65—25 lbs. $10.50, postpaid $10.85—100 lbs. $40.00.

Our 1931 Catalog FREE
Just call, send or write for copy of this year's catalog and see for yourself how easy it is to make your gardening more successful.

The I. W. Scott Co.
Since 1876 Specialists in Everything for Garden, Farm and Poultry Raising
500 LIBERTY AVE.—113 DIAMOND ST., PITTSBURGH, PA.
Telephone Atlantic 2022
Open Daily Until 6 P. M.—Saturdays Until 7 P. M.

NOW THIS WEEK! 4 BIG 2 TO 3-YEAR MONTHLY ROSES $1 FOR ONLY
12 For Only $2.85
Just pin a $1 bill to this ad, return it to us, and we will mail you 4 of the WORLD'S BEST ROSES; or better still, $2.85 and you will receive 12 of the finest roses it is possible to buy.
Our surplus, from which these orders are filled, includes many of the most popular and most wanted varieties, such as the new roses, Radio Red, Briarcliff, Souvenir De Claudius Pernet, and many of the old favorites, such as Double White Killarney, Premier, Columbia, Pink and Red Radiance, Madame Herriott, and a host of others. Send in your order at once and whether it is four, a dozen, or a hundred, we will make you up an assortment that will please and delight you.
4 FOR $1.00—12 FOR ONLY $2.85
GROWERS' SALES CO., Main 7, Clinton, N. J.
ADD 15c FOR POSTAGE, PACKING AND INSURANCE

DO IT NOW Send In Your Order for the following Specials
EXTRA SPECIAL SALE FOR ONE WEEK ONLY
We have what you want. Mail orders filled promptly

BABY RAMBLER ROSE BUSHES
2-Year-Old Extra Heavy Plants
3 for 65c
$2.15 for 10 Plants
A dwarf variety of rambler, which blooms throughout the summer. Suitable for flower-beds, rock gardens and terrace planting.
15c extra for postage and packing

Japanese Barberry
Last chance for this bargain. All orders for this special will be filled as long as our supply lasts.
2 yr. old, 18 in. tall
$5.00 Per 100
10 for 55c
10c postage 10 plants. 30c postage 100 plants

CALIFORNIA PRIVET HEDGE
This is our leader, we have no competition as to quality and size of plants. For years we have been selling these plants throughout Pittsburgh and vicinity and find them to be incomparable.
25 Plants for 85c
$3.25 per hundred
2 Yrs. old, very bushy, 24 to 30 inches tall.
Add 25c postage, 25 plants. 40c postage, 100 plants.

SHRUBS
3-Year-Old Extra Heavy Plants
Spirea Van Houttei
Spirea Anthony Waterer
Honeysuckle Bush
Butterfly Bush
Weigelia
Pussy Willow
Deutzia
Rose of Sharon
Snowball Bush
Hydrangea
3 for 95c 10 for $3.00
15c postage, 3 plants. 25c on 10 plants

Catalpa Bungeii or Umbrella Tree
Limited supply—6 ft. tall, 2-year head
$1.35 Each $2.50 Pair

The Famous "Talisman" Roses
2-Year-Old, No. 1 Field-Grown Stock
90c each
Postpaid $1.00 Each

Climbing Roses
2-Year-Old, Field Grown
3 for 95c 10 for $3.00
American Beauty Climber
Dr. Van Fleet
Dorothy Perkins
Crimson Ramblers
Paul's Scarlet
Yellow Rambler
Add 10c postage 3 plants; 20c for 10 plants.

ROSES
Hybrid Tea Roses—Monthly Bloomers—2-Yr.-Old Field Grown
3 for 95c
Souv. Claudius Pernet (yellow)
Killarney (pink)
K. A. Victoria (white)
Gruss an Teplitz (red)
Los Angeles (salmon)
Ulrich Brunner (red)
Ophelia (pink)
Magna Charta (pink)
Mme. Herriott (red and yellow)
La France (pink)
Complete Assortment
10 Varieties, $3.00
Add 10c postage on 3 plants—20c on 10 plants

Japanese Red Leaf Barberry
2 Yr. Old
3 For 95c
10 For $3.00
10c Extra for Postage.

Grape Vines 2 Yrs. Old
5 for 95c Concord (blue) Niagara (white) Catawba (red)
10c postage.

These Offers Are Guaranteed by Our 20 Years Experience in This Business
Darlington Nursery of Pittsburgh
ATlantic 0569 800 LIBERTY AVE.
Open Sunday From 10 A. M. to 4 P. M.

Seeds of New Plant Beauty Now Ready!

Send for Your Package of "BEESAY," Created for Readers of the SUN-TELEGRAPH

Beesay, a new garden variety which has been awarded a gold medal by both the Royal Horticultural Society of London, and by the International Exhibit of Antwerp, Belgium, is offered to readers of the Pittsburgh Sun-Telegraph.

A liberal packet of seeds will be sent to those who forward their coupon requests to the Home Garden department of the Pittsburgh Sun-Telegraph. Only 4 cents in stamps are required for postage. The coupon of request is printed below.

The Beesay is a true Giant Dahlia Flowered Zinnia, an annual flowering plant which blooms from early summer till frost, producing flowers of red, rose, golden yellow, pale cream, salmon, orange, crimson, pure white and contrasting colors.

The flowers are large, soft and heavily petaled in double fashion, somewhat resembling decorative dahlias. They are four to five inches across, borne on long stems and clear of foliage, making them desirable for cut flowers as well as brilliant garden display. The flowers show even more effectively under artificial light.

Sign and Send This Coupon Today!

4 CENTS IN STAMPS —and this coupon will bring you a liberal packet of fresh seeds of this new pure strain in assorted colors.

Pittsburgh Sun-Telegraph, Pittsburgh, Pa.
(Home Garden Dept.,)

Enclosed find 4c in stamps for a packet of the Pittsburgh Sun-Telegraph's "BEESAY," the new, giant dahlia flowered Zinnias in assorted colors.

Name ....

Street or R. F. D. ....

City .... State ....

PITTSBURGH SUN-TELEGRAPH

April 12

CITY LIFE
THE SUNDAY SUN-TELEGRAPH
PITTSBURGH, APRIL 12, 1931
STAGE and SCREEN
MARCH of EVENTS

BACK OF THESE CURTAINS--*WHAT?*

Copyright, 1931, by N. Y. American, Inc. Great Britain Rights Reserved.

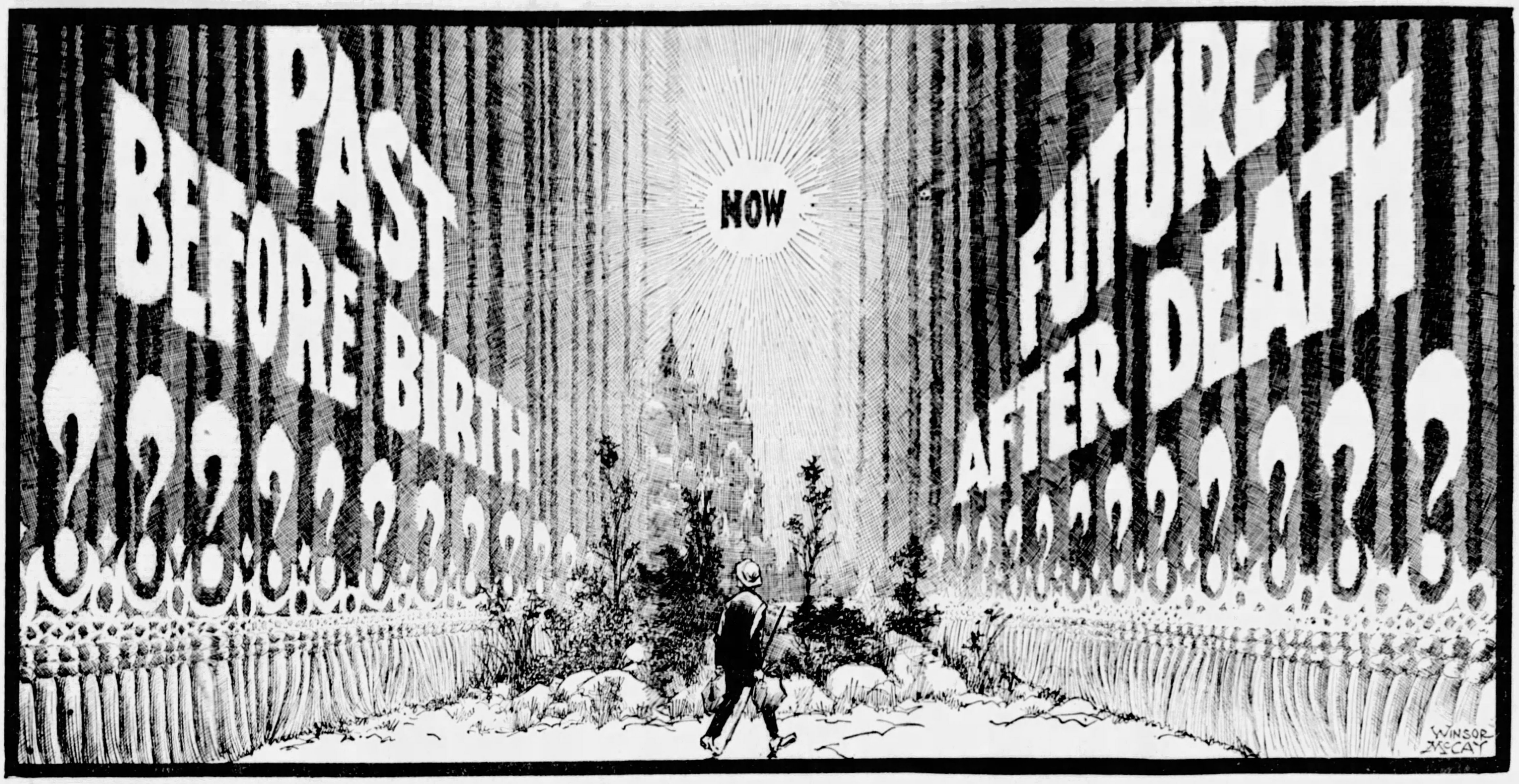

And he saith unto them, Be not affrighted: Ye seek Jesus of Nazareth, which was crucified: He is risen: He is not here: behold the place where they laid him.—St. Mark, 16, 6.

We live with one curtain behind us, closing out knowledge of things before birth.

Another curtain before us closes out knowledge of events after death.

Between the two curtains, living in the present, on this revolving earth we have our little day.

Shall we ever know whence we came?

Shall we ever know whither we are going?

Those are the two important questions.

IN OLD Russian days children of the Czar, going from the palace where they were immured with their mother and aunts to the great Cathedral in Moscow, walked between curtains held on either side by serfs, that the people might not see them and that they might not see the people.

Thus walked Peter the Great in his childhood and the memory of it impelled him to break out of Asiatic barbarism into Europe's civilization and thus we on this earth during our few short days walk with a curtain on either side, one hiding the past, one hiding the future. We cannot see backward or ahead.

We know that we were born without our knowledge or consent. We know that we must die, usually against our will.

* * *

This is the Easter season when Nature wakes from the Winter's sleep, and many religions reaffirm their belief in resurrection and immortality. Men ask again the questions, "What and where was I before?" and "Shall I live again?"

Flowers and green leaves return in Spring, but not the same leaves or flowers. Those that died in the cold Autumn winds fell to earth and still are there. New leaves and flowers grow from dead leaves but that is not man's idea of immortality.

He wants to live again, as he lives now, and would lift the curtain that conceals the future.

He will not believe that this short earthly period of trouble and struggle is ALL of his destiny.

Herbert Spencer may say, mournfully, after a life devoted to philosophy, "My intellect forbids me to hope for anything but annihilation."

And the Buddhist, whose religion has more followers than any other on earth, may long for Nirvana, a state of blessed peace putting an end to conscious longing.

But that is not the idea of the men and women that see this page.

* * *

Even the cynic and doubter longs for comfort, for some hope and belief. Standing beside his brother's grave, Ingersoll said: "From the voiceless lips of the unreplying dead, there comes no word. But in the night of Death, Hope sees a star and listening love can hear the rustling of a wing."

We stand upon "this bank and shoal of time," and as we stand the few remaining years are slipping away beneath our feet, as an angry river eats away its bank, we long for some assurance, of positive belief, some PROOF, if possible, that there is life, hope and progress behind the curtain that hides the future.

It is this craving that builds and upholds all religion.

"Is death the last sleep? No, it is the last final awakening."

Faith, in revealed religion, is the blessed comfort of millions in many religions.

Queen Elizabeth, dying, said, "All my possessions for a moment of time."

Determined to live as long and as much as she could, she stood erect, refusing to lie in her bed, until death overtook here.

She had taken lives ruthlessly, had done much to cause repentance and fear of death. But she might have said with another, not frightened, "It is not I who die, when I die, but my sins and misery."

Death is the important event of life, and many of the greatest thinkers have devoted more space to death and its possibilities than to life and all its pleasures.

"How wonderful is death. Death and his brother sleep," said Shelley, who found a poet's early grave in the waters of the Mediterranean.

And Marcus Antoninus, greatest of the Roman Emperors, reconciled himself to death with these words: "It were well to die if there be gods, and sad to live if there be none."

* * *

Millions of human beings have grown through life without questioning and happy. The Eskimo believes that he will go from his Arctic Circle to a warm heaven and his enemy will go to a hell of freezing cold.

The red Indian was convinced that "a happy hunting ground" awaited him, with bison, deer, bear, as he had them on earth, but bigger and more of them.

The Mohammedan believes that he goes from earth instantaneously, if killed in battle for his faith, direct to a heaven of never ending sensuality, with wines that do not intoxicate, females that do, there to enjoy a youth never fading and energy inexhaustible.

But as civilization progresses the number increases of those who wonder, question and ask for certain detailed information.

Among believing Christians there is developing a less complete picture of a hell of fire and brimstone never ending. And there develops also the idea that a better heaven might be provided than one of gold, and an immortality better than one of inaction, all devoted to praise and song.

* * *

You feel sorry for the little man in this picture, trying to look both ways at once, saying, "I wonder what is back of me. Above all I wonder what is ahead of me?"

Apart from the guidance of faith every man is as though he suddenly had come to life on a ship in mid-ocean, asking himself, "How did I get on this boat? Whither is it carrying me? Where do I get off? Or shall I stay on board, dead forever?"

Did life begin when each of us was wrapped in a little piece of flannel by the nurse or doctor and patted on the back to start breathing?

Or have we lived through endless other lives before we came here?

"And shall we live another life, or endless different lives after we leave here?"

In the Bible stands the assurance: "In my Father's house are many mansions., If it were not so I woud have told you. I go to prepare a place for you."

Are there, perhaps, many lives after this one? Have there been many other lives before it?

Some find comfort in the theory that we are in the infancy of the human race, our brains too feeble to remember the past, too weak to imagine, or penetrate the future.

A baby two days old does not know that it was alive yesterday, does not remember its cradle or its mother. It bites its own toe, not knowing what it is. The human race, only 12,000 years from the Stone Age, with still hundreds of millions of years to go, may be in its early babyhood, unable to remember a past that will be clear to us when and IF we return, 1,000,000 years hence.

* * *

A better guide to conviction is found in the justice of Providence and the laws that govern and direct our actions.

Nature does not deliberately deceive us, does not make us long for that which we are destined never to possess.

Charles Fourier, one of the world's greatest thinkers, declared: "Attractions are proportionate to destinies." He believed that men desired, intensely, only that which they were destined to enjoy, not that which they could not possibly have.

A little girl plays with her doll year after year. Her destiny is motherhood. A little boy plays with his toy sword, toy horses. His destiny lies in that direction.

The human race has always longed to fly. It FLIES now. The human race has longed for knowledge. It has achieved great knowledge.

The human race, passionately, intensely and constantly has longed for immortality.

"Why," asked Fourier, "should Nature deceive us into longing for that which must be denied us?"

The animals do not long for a life hereafter. Do not even know that death is coming.

Could we not have been like them, careless of the past, indifferent as to the future, concentrated only on our life here, had this been ALL?

* * *

"O, Death! thou gentle end of human sorrows."

It is difficult for some of us to conceive the intense longing that many feel for a future life, and escape from this dull earth.

Belief in a future beyond death is a sign of intellectual courage. Spencer would not have said, when he was young, that his intellect would permit him to expect "anything but annihilation."

* * *

Fear of death is based on ignorance, childish dread of uncertainty. Bacon put it admirably. "Men fear death, as children fear to go in the dark; and as that natural fear in children is increased with tales, so is the other."

We talk of Death's "Icy finger," of Death that lays his hand on kings, entering the hovel of the poor and the palace of the rich. Fortunate he who can say with Aristo, "Regret not death. I am going to meet my friends in another world."

Shall we again meet and know our friends, brothers, sisters, father, mother?

As we grow old, and the pleasure grows cold, and memory alone is warm, can we believe that we shall see the faces of long ago, and know them?

* * *

The personality which we wish to preserve, philosophers tell us, is all IMPERFECTION. The skeptic asks, "Why should the weaknesses of millions of imperfect human beings be preserved?" And we are assured that unless we were preserved, with our imperfections, we should not recognize ourselves, must less each other.

But we do not want resurrection in beautified perfection. We feel as the little boy, Heine, felt, when his father died, and he was told that he would see him in heaven, changed into a beautiful angel with wings. He said he did not want that, he wanted to see his father as he knew him, sitting at the table with snuff on his coat, the salt on his left, the pepper on his right.

Can we hope for immortality of that kind? Perhaps not.

The low Bushman, the African pygmy that tips his poison dart with the decayed flesh of an animal or a human being, would hardly be preserved for ever and ever in a heaven occupied by his betters.

And it is doubtless true that the greatest of human creatures, compared with superior beings that exist in this universe, are as inferior "as a black beetle compared with God Almighty."

* * *

We cannot hope for realization of our primitive ideas of immortality and a hereafter. What of it? The child hopes and believes that when he is grown he will have a barrelful of candy in each room, many lop-eared rabbits, guinea pigs and bicycles. When he is a man he does not have them, and he does not WANT them.

It may be foolish to hope for such a primitive heaven or immortality as our imagination could create. But it is NOT foolish to hope for JUSTICE.

It is safe to believe that eternal kindness gives to us, beyond the curtain that hides the future, no what we THINK we want, but something infinitely better, or at least an opportunity to achieve something better.

Foolish is he who think of death as a "pale horse; and his name that sat on him was Death."

Unfortunate is he whose mind broods on death, saying, "Death borders upon our birth; and our cradle stands in our grave."

Better adopt the more cheerful saying of Cicero, "That last day does not bring extinction to us, but change of place."

We may and should believe that "Death is another life."

"It doth not yet appear what we shall be."

The most pessimistic skeptic must admit that it is no more difficult to imagine awaking from death to another life, as we wake from sleep to another day, than to imagine an end of life.

He who denies immortality, sets his own opinion against that of the overwhelming majority.

And in the long run, the majority is right.

WHAT DEPRESSION HAS TAUGHT U. S. BUSINESS

MAJ. GEN. HANSON E. ELY:

United States to Mobilize Women For Military Service in Next War

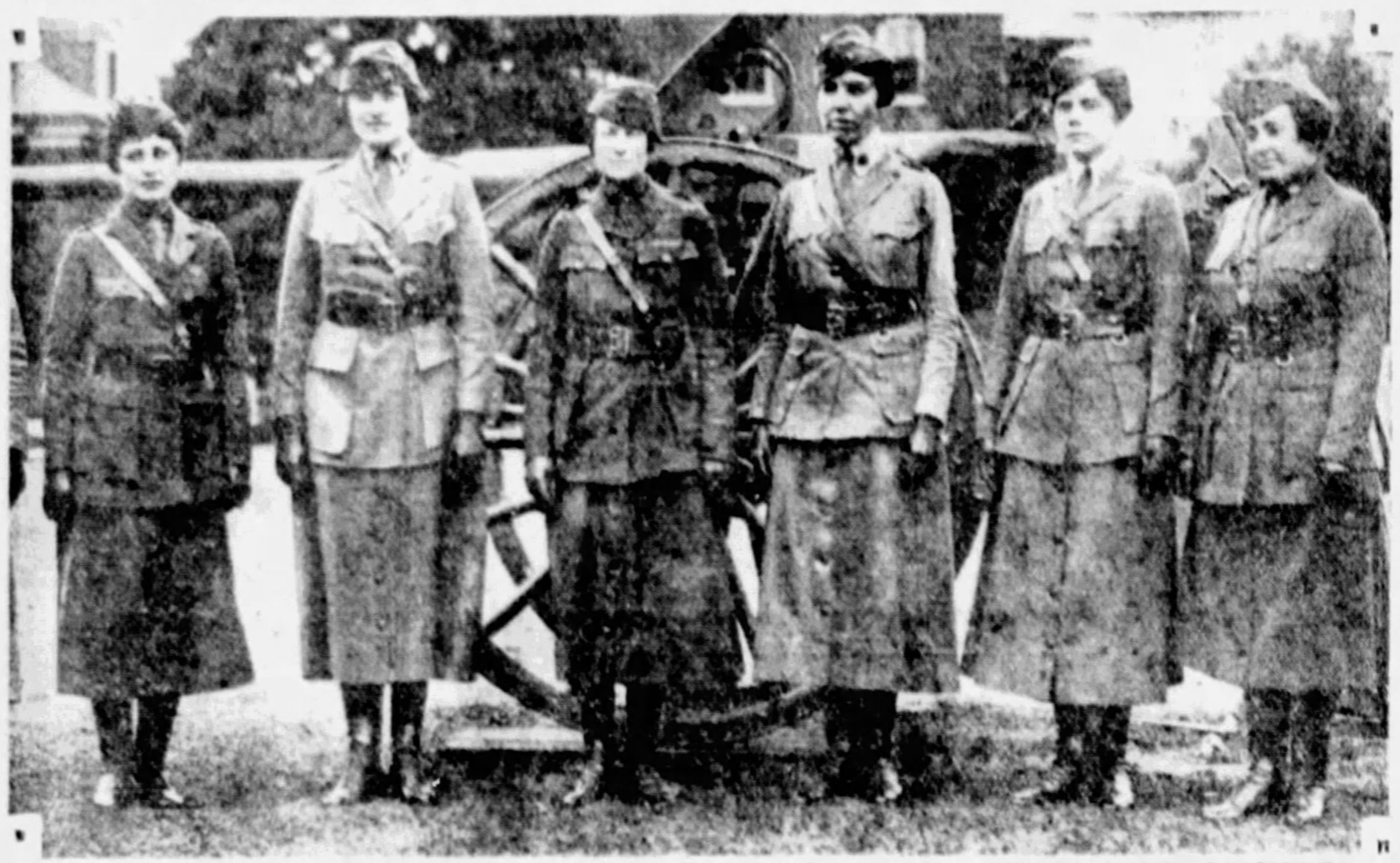

TRAINING—The staff of the Motor Corps of the National League for Women's Service, which was organized during the World War and underwent intensive military instruction at Fort Totten in preparation for active duty should the necessity arise. Photo Copyright by Underwood.

LEADER—Maj. Gen. Hanson E. Ely, noted A. E. F. commander, who tells in the accompanying article his views of the part American women will play in next war.

Femininity Could Have Replaced 250,000 Men Behind Lines in A. E. F., Says Commander

By MAJ. GEN. HANSON E. ELY

Commander, Second Corps Area, and for more than four years Chief of the U. S. Army War College.

As Told to Earl Reeves.

AMONG war lessons analyzed, weighed and set down for future guidance during a dozen years is this conclusion:

Women will play a greater part in future wars. Governments, including our own, have been studying use of women in war. Woman-power will in some instances supplant and in other cases supplement man-power in the next war.

Not, I hasten to add, organized into "Battalions of Death" such as the much-advertised Russian unit. That is largely press-agenting. Woman's part in future wars will be more vital and important and on a larger scale than that.

Utilization of women in war will grow, in final analysis, out of a new conception of war-making, born during the last war. That struggle was so gigantic that, for the countries involved, war-making became the national industry.

Conscription

Military Leaders Plan to Mobilize Women

It had been, before our entry, so tremendous an effort that, to the amazement of many of us, America voted for conscription from the beginning. Here was tacit recognition that this war must be EVERYBODY'S business. There was to be no volunteer system—which, incidentally, often takes for the front the very key men who, because of intelligence and skill, are most needed at home. Every family was to give to the service those who could best be spared. That was fair, we thought, and right.

But, looking back over our war participation our thought has gone beyond this. In time of war, men, money, factories, railways, everything, becomes subject to levy by the government in proportion to need.

Women are no exception to this rule, in the modern conception. BUT, no one would say that women should go into the trenches, as battalions of death. Man has the strength and the instinct for fighting. Man is the natural fighter. Woman is not. She hasn't the strength. Moreover, women are "the mothers of the nation" and must be protected as such.

However, CIVILIAN as well as military leaders, have been making studies of the use of women in war, and drawing up plans for their utilization which will be ready in case of need.

Without going into exhausting detail, it probably is safe to say that in the late war women could have replaced a quarter of a million men in our army in France, relieving for combat duty NEARLY 10 DIVISIONS of soldiers.

As we had in France but 29 combat divisions, in addition to 13 depot, labor and replacement divisions, the great increase in battle power which might have been made possible by use of women in war can be seen readily.

At Corps Headquarters, which are behind the zone of artillery fire, and still farther back behind a great modern army where the "Service of Supply" functions as a gigantic business concern, there are scores of duties, now performed by soldiers fit for the front line, which could be performed by women quite as well, and in some instances even much better, because women are more conscientious and more accurate.

Women pilots, motorcycle riders, automobile drivers could be used for transport and communication from Corps Headquarters back. Women telephone operators are much to be preferred to men. We used them in Paris in the last war; in another war we'd use them more generally in the field.

The Great War

'Safe Margin of Reserves' Possible for Haig

The servicing of any army is "business," paralleling functions of the business world in which women are playing such an overwhelming part in peacetime, and trained business women can and will take over many jobs in the S. O. S. previously held by men.

In the medical service wholesale replacement of men by women can occur, with a benefit to the service. Probably in France the replacement in the Medical Corps alone could have been 50,000.

In war you can use up to 13 per cent of the population for military purposes. England used 13 per cent, but the last three percent represented a combing of the old and the young and the physically undersized or unfit.

For Britain, such use of woman-power, as I have suggested, if it could have relieved a quarter of a million men for combat duty out of her military establishment (which was about the same size as ours) might have meant the safe margin of reserves Haig needed so badly when he made his famous "backs to the wall" declaration.

"OVER THERE"—Ruth Casparis, of Columbus, Ohio (left), who was the head of the motor service of the American Fund for French Wounded in France during the war and delivered hospital supplies in her machine throughout France. With her is Mary Hughes, also from Columbus, who was engaged in the same wartime service. When this picture was taken in France she had just been repairing her car. Photo Copyright by Underwood.

Economic Use

Demobilization Problems To Be Minimized

In France drain of man-power was such that women labor battalions were used in war repair and manufacturing establishments, while army men were held back from the front doing jobs women could have performed as well.

Nations having smaller populations inevitably must plan greater use of women in war. In America, by the 13 per cent ratio, there are 15,000,000 men available for military use, a reservoir of manpower so great we cannot conceive its exhaustion to a point where use of women in war would become a vital necessity.

But their use, scientifically planned, can be a very real economic good. War is bad. No matter whether you win or lose you come out of it worse off than when you went in. But wars come, and when forced into war, nations strive to come through them to peace with as little disorganization as possible.

If intelligent use of women where women CAN be used in war permits a nation to drain away less of its man-power from productive pursuits, to operate industries on a more nearly normal basis, to have fewer men to train into civil life and make place for after war is over, and generally to face the problems of reconstruction more successfully, then their use is more than justified.

The new conception of the consecration of the WHOLE nation to a war which is necessary to safeguard the government, the opportunities and the resources of that nation, will involve also and inevitably planned use of women for war activities at home, in industry, transportation, in the commercial world.

Essential Jobs

Semi-Skilled Workers for Service in Army

When we think of national "levee en masse," a sort of "drafting" of the whole population and all that it owns, for use when and if needed, we come inevitably to plan use of women in munition and supply factories progressively to replace men. Here replacement would occur as women had acquired sufficient training to take the jobs, and as increased demand for manpower for use at the front caused the drafting of men heretofore exempt because engaged in "necessary occupations."

Such an instance might occur in the shoe industry; a "peace time trade," you will say. But war lays additional stress on that industry, since soldiers wear out five pairs of shoes a year. Shoe-workers could not be spared in the beginning, but in the second or third year of a war, if women could be trained meanwhile to run the shoe machinery, it might become necessary to call this class of skilled labor to the colors.

Recruitment

Organized Selection to Be Final Recourse

In the great mass of women, who in this country do not do the labor which women do in other countries, America has a vast potential reserve of individuals who can be called into war service, and later returned to normal lives with less readjustment than is involved in fitting a soldier again into civil life.

In the beginning the use of women in war will be planned very carefully, but the "call" will be voluntary. If we talked today of "drafting" women for war use that would be misunderstood and protests would arise. But it is likely that the volunteer system will fail here as it has in recruitment of men in the face of tremendous numbers now needed for war.

Some form of organized selection then will follow. Probably women will be registered as men are registered, and their age, condition, training and capabilities noted, so that in the end—whatever we call it—those most needed will be called for duty as are the men.

Copyright, 1931, by N. Y. American, Inc.

As Matthew S. Sloan Sees It

'NATION BACK IN ITS PROSPERITY STRIDE WITHIN 18 MONTHS'

"We Have Too Much Government In Business and Too Little Business in Government," Says Executive of Edison Company.

EXECUTIVE—Matthew S. Sloan, president of the New York Edison Company, who in the adjoining columns discusses the business outlook and finds it to be favorable.

MATTHEW S. SLOAN

President, New York Edison Company.

In a Dialogue with George Sylvester Viereck.

SCENE: The twenty-fourth floor of the building of the Consolidated Gas Company on Irving Place. No ghost of the old Academy of Music that once stood here haunts this citadel of efficiency.

PRESENT: Matthew S. Sloan, head of the greatest unit of the electric industry in any city, and the Interviewer. Sloan is a young man just crossing the line between 40 and 50. His hair is black, his eyes hazel. He wears a morning coat with grey striped trousers, the uniform of business, but he is equally at home in overalls.

Beginning as a humble engineer in Alabama, today his hands control the combined strength of a dozen Niagara Falls; it is steam, however, not water power, which feeds the gigantic equipment that lights the metropolis.

The great conquerors of the past, sweeping over Europe from Asia, were proud if their prancing mounts numbered 10,000. The New York Edison Company supplies its 2,800,000 customers daily with the strength of more than 2,000,000 horses.

Sloan, quietly seated at his desk, conveys a sense of power. His personality, appropriately enough, is electric. It reminds one of his own dynamos. When the interviewer, stepping over the thick rug of the office, shakes hands with him, there is a crackling noise and a spark.

I (laughing): Evidently I have come to the right place for light and power.

SLOAN (smiling): What can we do to enlighten you?

I: I am trying to ascertain if Big Business has seen a new light since the crash.

SLOAN: I don't know that the crash has taught us new truths. It has merely reconfirmed the validity of the old truths.

I: What truths?

SLOAN: That the race is not always to the swiftest; that no legerdemain can take the place of hard work, and that the corner broker, luring a man from his business, is more dangerous than the corner saloon.

I: Is there no new aspect in the situation?

Recovery

Business, Recuperating, Has New Tactics

SLOAN: The catastrophe has quickened the conscience of business. Business realizes more keenly its responsibilities to the general public and to its employes.

I: Has the technique of business undergone a change?

SLOAN: To protect itself and society from the earthquakes that periodically assail our economic structure, business is learning new tactics.

We can at least lengthen the period between such crises and mitigate their severity by closer and more continuous study of market conditions, by scheduling production more efficiently, by wiser and more temperate business policies.

I: Is the worst over?

SLOAN: Yes. The pace of improvement is slow, but unmistakable. In the fall it will be accelerated. Within 18 months, barring some unforeseen disaster, we shall once more be back in our stride toward prosperity.

I: What do we need most in the immediate future?

SLOAN: Harder work. More enterprise. More confidence. Look! (He gazes out of the window.) Like a thousand towers of Babel, the energy of our people is surging upward. Can you see this and lose faith in America?

I: Shall we ever again retrieve the peaks of the last cycle?

SLOAN: The United States has passed through numerous depressions and so-called panics. Always, after repairing the damage, we envisaged better times, greater prosperity, higher standards of living.

I: What was the cause of the cataclysm that shook the pillars of our prosperity?

SLOAN: Business, like an athlete out of training, got bloated, careless, extravagant. Speculation seemed Alladdin's Lamp. Men forgot that, outside of the Arabian Nights, only work and economy enable a nation to lay up riches.

Business Fright

Industrial Hesitation Due To Political Fears

Foreign trade began to pinch out. A few decades ago we were self-sufficient. That time is gone. We shall be increasingly conscious, year after year, of the fact that we are a part of an organic whole. We had what some called under-consumption. Certainly a lack of balance. A few sick industries were first affected. Then some ague seemed to seize all. Factories closed. Unemployment grew. The stock market crash was not the cause. It was the symptom of a disease that had crept upon us almost unawares.

I: What is the cure for this condition?

SLOAN: Hard work and intelligent planning. There are no cure-alls.

I: To what extent is instalment buying responsible for our trouble?

SLOAN: Not much. It is an integral part of distribution. In my business a large proportion of electric equipment is bought on instalments. There is very little evidence of unwise purchasing and little trouble in collecting. We sold more than seven million dollars' worth of refrigerators on the deferred payment plan last year. We have had only seven and a half defaults.

I: You mean seven and a half per cent?

Less Politics!

More Government Than Business Needs

SLOAN: No. Only seven and a half individual defaults out of nearly forty thousand sales.

I: Did politics kill the goose that laid the golden egg of prosperity?

SLOAN: I don't know that politics killed the goose, but it frightened it. In business as well as in the poultry yard, fright is a handicap. The antics of politicians induce doubt, hesitation, timidity, in business men.

Business sighed with relief when Congress adjourned without the likelihood of an extra session. We still have too much government in business and too little business in government.

Antiquated trust laws hamper or prevent desirable combinations. Politicians, like hounds at the heel of business, furiously assail useful business organizations and business practices.

The attempts to put the government in business undermine our economic foundations. Business cannot flourish without individual initiative and profits.

I: How can the government help business to operate more efficiently?

SLOAN: By bringing our antiquated trust laws into conformity with economic progress. Wise relaxation would result in no harm to the public and would benefit business. The greatest thing the government could do for business would be to adopt business efficiency. Business now staggers under an avalanche of taxation. Eventually, no matter how demagogues squirm and turn, the public pays the piper.

Keep Cool

And Dig After Business, Lesson Learned

I: What has Business learned from the depression?

SLOAN: To make haste more slowly; to work more intensely; to operate more efficiently; to keep heads cool, courage high, and to dig after business.

I: What have the people learned?

SLOAN: That a job is a mighty good thing to have. That savings are better than paper profits.

I: Has the government profited from the lesson?

SLOAN: I wish I knew. (He smiled quizzically.) Do governments ever learn?

I: What has the slump taught YOU?

SLOAN: That business can be obtained at all times.

I: One of your smart young men induced me to instal an electric refrigerator.

SLOAN (pleased): We went after you and cornered you and we GOT you. We try to increase our customers and to decrease our prices. We extract the utmost fuel value from every pound of coal. On the average it takes 176-100 of a pound of coal to produce one kilowatt hour of power. We have reduced the amount of coal needed for the purpose to less than one pound in some of our stations. We are now experimenting to convert the residue that remains after powdered coal is burned into marketable form.

I: Do your employes share the fruit of your economies?

SLOAN: We increase their wages according to their deserts.

I: Where is the line of demarcation between retrenchment and productive expenditures?

SLOAN: That is a matter of individual judgment. God help the executive who judges wrong?

(He rises. We shake hands, another spark and another crackle.)

CURTAIN.

(Copyright, 1931, by N. Y. American, Inc.)

U. S. PACT NOT TO FORTIFY GUAM; PHILIPPINES WORTH FOUR BATTLESHIPS TO JAPAN--IKEZAKI

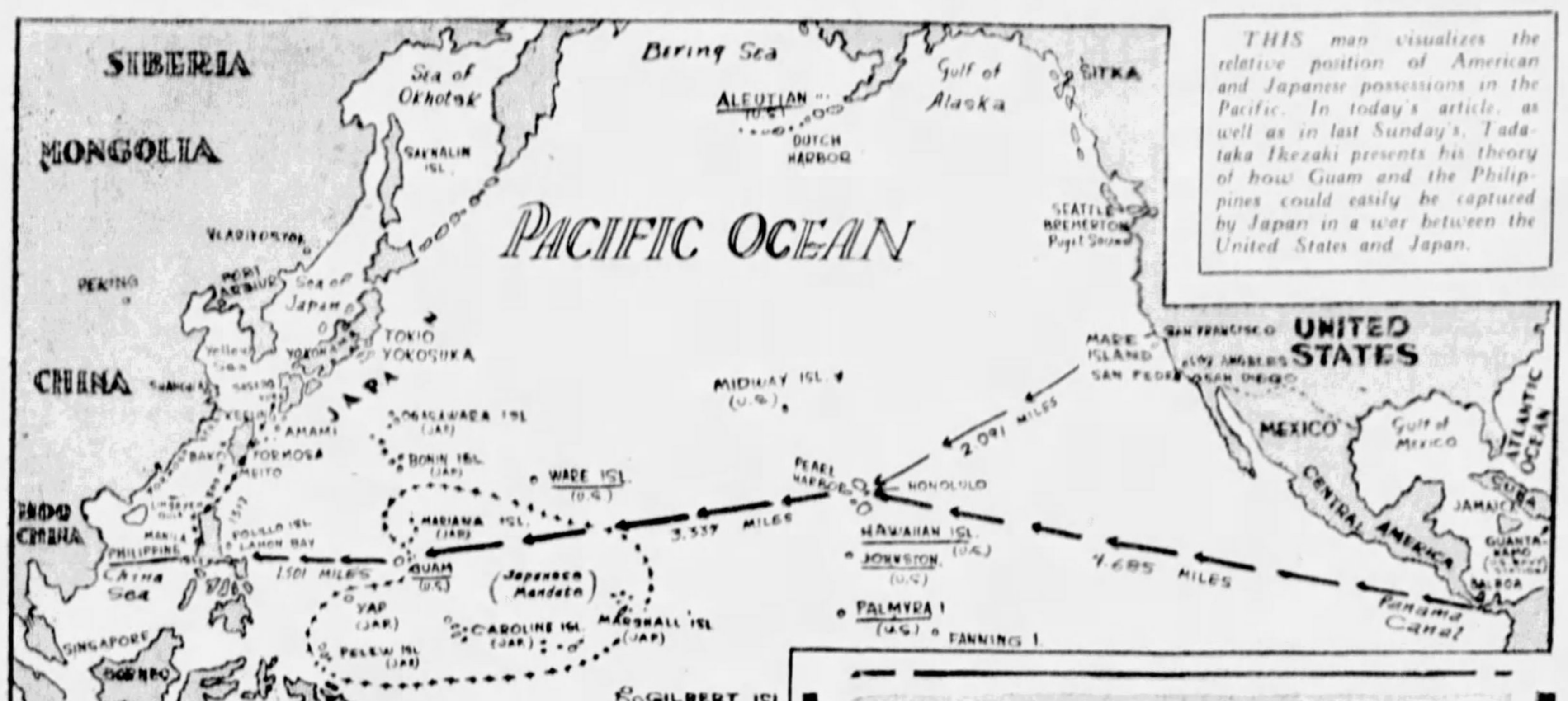

THIS map visualizes the relative position of American and Japanese possessions in the Pacific. In today's article, as well as in last Sunday's, Tadataka Ikezaki presents his theory of how Guam and the Philippines could easily be captured by Japan in a war between the United States and Japan.

Washington Treaty Leaves Islands an Easy Prey, Nipponese Author Asserts

***WAR BETWEEN** the United States and Japan is practically inevitable, and Japan will win that war when it comes, according to a remarkable book that is being avidly purchased and read throughout Japan. It is called "Japan Need Not Fear the United States." It was written by Tadataka Ikezaki, and soon after its publication it became a "best seller" in Japan. Already more than 100,000 copies have been sold.*

Because of its truculent attitude toward the United States and the eager attitude it has excited in Japan, Ikezaki's startling book has become an object of international interest. Herewith appears the fourth of several instalments, containing extracts translated from the Japanese original, which are reprinted by permission of the author.

Preceding instalments set forth the reasons why Ikezaki considered the predicted war to be inevitable and why, in his opinion, the decisive battles must be fought at sea.

By TADATAKA IKEZAKI

In His Book, "Japan Need Not Fear the United States."

ACCURATE KNOWLEDGE of geography will give us a clear answer to the question of whether the capture of Guam and the Philippines is possible.

The distance between the naval ports of Manila and Sasabo, Japan, is only 1,312 nautical miles. The distance between Manila and Yokosuka is slightly more.

Manila is separated from the American base, Pearl Harbor, by some 5,000 nautical miles—roughly, three times the distance between Manila and Yokosuka.

This means that if the Japanese fleet leaves at the same time the American fleet sails from Pearl Harbor the latter will reach the Philippines in about 13 days, while the Japanese fleet will reach the Philippines in a little less than four days.

If Japan can, within 10 days—the difference in time of the arrival of the rival fleets—occupy the Philippines, then everything will turn out splendidly for her. But can Japan seize the Philippines in 10 days?

The American Asiatic fleet is stationed at Cavite, Philippine Islands. It consists of some 40 or 50 warships, including its flagship Nurez, an old armored cruiser, three gunboats, 20 destroyers, depot boats, one airplane carrier, 14 submarines, mine sweepers, special service ships and mine layers. The actual strength of the fleet is hardly worthy of consideration.

U. S. Defenses
Frontal Attack on Manila Not Feasible

Cavite is located only 20 nautical miles from Manila Bay and the group of four islands, including Corregidor, which lies across the bay, is strongly fortified. Behind Manila City there are, in addition, two lines of battery guns. Consequently, no matter how strong a fleet may be, it will never be able to approach Manila from the front.

The naval port of Olongapo, which is surrounded by powerful fortifications, moreover, guards Manila on the flank from the north, and any fleet which ignores it will invite serious consequences.

The frontal attack on Manila, however, is not the only way to capture the Philippines. It may be done by landing troops on the shores of Lingayen Gulf or by entering Lamon Bay.

Lingayen Gulf is in reality a huge bay, about 14 miles north of Manila. It faces toward the open sea, and is left unprotected, owing perhaps to its large dimensions. A large army could readily be transported there.

Lamon Bay, on the other hand, is located on the eastern shore of Luzon Island. To its north lies the Island of Polillo, famous for its clams, in position to block attacks from the north. Admiral Fiske advocates fortifying the island, but fortunately nothing has been done so far.

The road from a point in Lamon Bay to Manila passes through north of Laguna de Bay, and is perhaps about 50 miles. It is not really difficult to send a large force of troops to Manila over this route.

If several divisions of our army were to land, some on the shores of Lingayen Gulf and others at Lamon Bay, aided by powerful squadrons, what would the American troops guarding the Philippines do?

The army on the island at present is supposed to be 35,000, of which 20,000 are native troops. The actual figures, however, are said to be about 20,000. The native troops won't be of much use. As for the 10,000 troops from the mainland, what chance has such a small force against a huge invading army?

British and American naval experts agree that Manila would be captured by the Japanese Navy in several days. When the capital of the Philippines falls, the surrender of Mindanao and the other islands would be just a question of time.

Many arguments have been advanced by Americans for the defense of the Philippines, but by the agreement at the Washington Conference to keep the status quo of the Pacific bases, the United States has been compelled to leave the Philippine naval bases unaltered.

Aerial Attack
Japanese Air Regiment Ready at Formosa

Admiral Fiske, in his "Defense of the Philippines," states that if an air force of 100 machines, properly equipped, were stationed at various points on Luzon Island, any attack could be crushed.

Lieut. Com. Ko Kawata, in his book on war between the United States and Japan, painted the picture of a Japanese air force completely destroyed by an American air force in the Philippines. But I do not believe that, despite the enormous progress made by aviation, an air force can prevent the landing of troops on the Philippine Islands or capture the islands.

DIPLOMAT—Admiral Baron Kato, who as a Japanese delegate to the Washington Arms Conference in 1922, played a conspicuous part in the limitation of American Naval defenses in the Pacific.

The distance between the southern tip of Formosa Island and the northern part of the Philippine Islands is only about 200 nautical miles. In the event of a war, airplanes would probably leave Formosa and help the troops in landing in the Philippines. It is not difficult to find the cause for the existence of the 8th Air Regiment of Heito on the southern end of Formosa.

Manila would be captured in several days, and then the defense would be complete against the arrival eventually of the U. S. fleet. There is nothing we would need to fear then, with everything in readiness for the appearance of the American warships.

Capture of Guam
'Could Be Accomplished Before Breakfast'

The capture of Guam would be even easier. The distance between Guam and Pearl Harbor is some 3,300 nautical miles. Taking the average speed of the American Navy at 15 knots per hour, it would take nine days from Pearl Harbor to Guam, while the Japanese warships leaving Yokosuka at the same time would arrive five days ahead of the American fleet. In this interval the island would be captured and placed under the same conditions as the Philippines.

Guam is governed by a navy administrator. Barring special cases, no foreign merchant ships are allowed to enter Guam. The famous wireless station in Guam is located on a hill called Machivaneo, 600 feet high. Cape Orote is protected by 6-inch guns, and in Agana, the capital, about 2,000 troops are stationed.

The island is chiefly used as a coaling station for American warships and there are hardly any facilities for the defense of the island or accommodations of a fleet.

The capture of Guam by the powerful Japanese Navy and our heroic troops is a task that could be accomplished before breakfast.

When the author of "The Naval Supremacy in the Pacific" writes, "If the Japanese Navy reaches Guam at dawn, the flag of the Rising Sun would be flowing over the island by twilight," he is by no means exaggerating what will take place.

The speedy capture of Guam and the Philippines will give rise to a curious military situation. Hector Bywater states:

"With Guam and the Philippines in enemy hands, the problem confronting the United States would become well-nigh insolvable."

The loss of these possessions would mean that the United States would be deprived of all her naval bases in the western Pacific Ocean. Her powerful warships would then be like a useless toy.

On the other hand, the capture of the Philippines and Guam would encourage Japanese submarines to cross the Pacific and attack the western coast of the United States, cutting off the supply route between America and Pearl Harbor.

There has as yet been no definite pronouncement given on Admiral Kato's work at the Washington Conference.

Big Advantage
For Japan in Limitation Of Defenses

There is one thing for which I wish to praise our chief delegate, Admiral Kato, and that was his success in the so-called limitation of naval defenses. Had the Philippines and Guam been allowed to arm themselves like impregnable fortresses, it would have meant more to Japan than the loss of three or four of her superdreadnoughts. It would then be impossible to capture these islands with our navy.

With the capture of the Philippines and Guam, the American naval force would still be stationed in Pearl Harbor. These conditions, therefore, would never end the war. In order to do so, enough damage must be inflicted on the United States to force her to seek peace.

What, then, are the precise steps, which Japan should take, and what would be America's reactions to them?

More extracts from Tadataka Ikezaki's book will appear in an early issue.

EXPLORER STEFANSSON SAYS:

Wilkins-Ellsworth Submarine Voyage to North Pole Safer Than Airplane Travel

Protective Devices Make Danger Less Per Mile Than on Flight From New York to Cleveland

By VILHJALMUR STEFANSSON

Noted Arctic Explorer and Discoverer.

ARCTIC SEA—Views taken by Capt. Wilkins while a member of the Stefansson Arctic Expedition in 1915, showing large fields of open water which Stefansson says sometimes extend for miles in the vicinity of the North Pole.

SOMEBODY MAY ASK YOU if you don't agree with him that the craziest scheme you ever heard of is the Wilkins-Ellsworth plan to travel beneath the ice in a submarine from the Atlantic to the Pacific Ocean by way of the North Pole.

Try replying by asking him another: Just how crazy does he think are the organizations that are financing and sponsoring the expedition?

Consider alphabetically both these scientific societies and what they say of this undersea polar expedition.

The first sponsor is the American Geographical Society, of New York City. It is by many thought to be the foremost scientific organization of its kind in America; more still think it the most conservative of the geographic societies. Certainly it is the oldest of them and of unexcelled rank. Its director, Dr. Isaiah Bowman, writes the management of the submarine expedition:

"I want you to feel that the American Geographical Society is behind you and that we expect results of the greatest value to science."

The Carnegie Institution of Washington is a national if not a world leader in several fields of science. They are "very glad of this opportunity to be associated with an interesting and important undertaking."

The Norwegian Geophysical Institute, like the Norwegian nation itself, is foremost in things that concern the sea. Their attitude is shown not only by their indorsement but through the circumstance that an eminent member of their staff, Harald Sverdrup, after six years of polar exploration with Amundsen, has taken on the Nautilus the position of chief of scientific staff.

A by no means flighty group studying the problems of the sea is the Woods Hole Oceanographical Institution, whose program is supported by the Rockefeller Foundation. They write:

"The Executive Committee...has voted unanimously in making the grant in aid of your expedition."

Can an expedition be foolhardy with a backing so conservative, unscientific with sponsors so scientific, trivial when so financed and promoted?

Comparisons
Other Means Discarded After Experience

This may satisfy your critic on the program of the Wilkins-Ellsworth Expedition. "But why go in a submarine," he may ask, "when so many other ways of travel are better?" That is just the question: Are they better?

The submarine can travel faster than a dog and sledge expedition. It is less affected by conditions of wind, weather and drift of ice. It can take every observation that a sledging expedition could take and can do a host of others. It has leisure where they must hurry.

No man can do more with a surface ship than Nansen did with the Fram. He navigated it as far as possible into the pack during the summer, then allowing it to freeze in and drift until it came out after several years at the far side of the polar basin.

But Nansen did not drift in the direction he wanted, nor is it conceivable that any ice-locked craft would ever do so. He did have the staff, the laboratory and the leisure of a submarine, but the submarine has all these and controls its movements besides.

When the dirigible Norge crossed the Arctic basin from Europe (Spitzbergen) to America (Alaska) by way of the North Pole, it could not stop for scientific studies at the North Pole, nor anywhere else. It therefore added nothing to our knowledge of the depth of the ocean or its currents, chemistry and temperature. It told us nothing of the animal and vegetable life in the sea or the character of the ocean bottom. They could not even be sure part of the time whether they were flying over land or water, because fog obscured the view beneath them.

An airplane can land for soundings, for Wilkins and Eielson did that 500 miles northwest of the north tip of Alaska and got the deepest soundings ever taken in the polar sea—about three miles.

An airplane can take off again from the ice pack over the deep sea, for Wilkins and Eielson did that, and many have done it since, especially in connection with the Nobile rescue. But a plane's cruising radius is not half that of a submarine; it can carry no laboratory or extensive scientific staff; it must hurry.

Scientists
Will Have Eight Hours For Study Daily

The submarine avoids or solves most of the difficulties of the other transports and has several advantages besides.

Even the submarine's most frequently cited drawback has a favorable side. The batteries cannot run it more than about 16 hours continuously submerged, which means that you have to come to the surface and stay for the recharging of batteries eight hours out of every 24.

Now, eight hours is the standard working day, and the scientists have just that much out of 24 to "go ashore" for every kind of scientific research on the ice floe beside the lead in which the submarine has risen.

They also lower thermometers and get the water temperatures at various depths; they lower cups which shut at determined intervals and bring up samples of water for chemical analysis; they lower nets and capture the tiny and the larger animals and plants; they hunt seals, both for food and to cut them up to see what they have been eating, what diseases they have, what parasites they harbor.

The scientists go far enough away from the influence of the ship to take magnetic observations for the advantage of navigation and pure science.

There are many other things to do for a staff of alert and ambitious scientists—so many that even a catalog would be tedious to the non-scientific.

The layman, if he is very lay indeed, will object against this program by saying that a submarine cannot go far into the Arctic, for it cannot dive deep enough to avoid the icebergs. But that is like talking about how to avoid snakes in Ireland. There are no icebergs in any of the waters to be traversed by the Nautilus—certainly none within 400 miles of the North Pole.

The next "but" of the layman is that, even if there are no icebergs, the crushed-up sea ice may go so deep that the submarine will collide with it. Very well. So do whaling ships collide every hour, and sometimes every minute, with the same kind of ice at speed double or treble that of the submarine. For a whaling ship often goes six to nine miles per hour, while the submarine expects to make three or four, and can go more slowly if it wants to.

Ice Cakes
Seldom Exceed 25 Miles In Length

A well-known Newtonian law, thus far not tampered with by Einstein, means that if you double the speed of a ship you fourfold the shock of a collision which stops it. The blow of a submarine striking ice will be only about one-quarter that of an average whaler in the same sort of collision.

Asking a submarine constructor whether he can solve that problem is like asking a man who can drink a gallon of beer whether he thinks he can get away with a quart.

The third of the formidable layman objections to an under-ice submarine is that it cannot travel far enough beneath a floe at one dive to reach open water beyond. But there is general agreement among explorers that few, if any, cakes of ice are more than 25 miles across, and the submarine has an undersea radius of more than a hundred.

Modern Quests
Advancement of Science Justifies Risks

It is, of course, thinkable that something may go wrong and that the Nautilus will have to stop where she does not want to. The safety devices in that connection, which have already been described in the Hearst newspapers by Wilkins, Lake and Danenhower, are more effective than the corresponding devices of an airplane flying from New York to Cleveland, and the danger is less per mile.

It may be true that the risk of flying the Cleveland route is at present several hundred times greater than that of railway travel, but still there are many who do it just to save a few hours.

When the Rockefeller Foundation sent Noguchi to the humid tropics for yellow fever studies they knew both the risks and the stakes for which they were playing. Noguchi died, but the Rockefeller Foundation has not been criticized for that any more than the British Army has been criticized for the charge of the Light Brigade.

The scientific organizations that are financing Wilkins have the Rockefeller point of view, and Wilkins has that of Noguchi. The layman considers the saving of life and the benefit to commerce that may result from the study of the doctor and the physicist. But many, at least, of the best scientists of today fix this gaze even higher. They are pursuing a modern variant of the Holy Grail, the advancement of pure science.

(Copyright, 1931, by N. Y. American, Inc.)

PAUL PAINLEVE SAYS:

Customs Agreement Presages Union Of German, Austrian, Hungarian Nations

Whole Dream of Mittel Europa Resuscitated, Asserts French Statesman

By PAUL PAINLEVE

Former French Premier and Minister of War.

(By Special Cable.)

PARIS, April 11.

MANY NEWSPAPERS in various parts of the world have described the customs union between Germany and Austria as a thunderclap rolling over Europe.

Even if the metaphor is somewhat exaggerated, no farseeing man can fail to realize that this sudden announcement has profoundly stirred public opinion, particularly in those countries most attached to the policy of rapprochement.

If the statesmen responsible for this sudden move foresaw the reaction which they were about to provoke, what disquieting purpose had they in view? If they did not foresee it, it shows an incredible lack of psychology.

On this question the discussion really turns. Their action recalls the evil days of the secret diplomacy of William II—Tangier, Agadir, La Panthere — those dangerous manifestations prepared on the sly and brutally executed. France more than any other nation must be particularly sensitive to such memories.

During the last six years the great aim of European politics has been to allay, or at least to abate, the spirit of distrust between nations.

Surprise Action

Conference on European Unity Ignored

Real progress was being made along the road to co-operation. The most delicate questions were brought up in Geneva in an atmosphere of complete cordiality. Recently the commission on European union discussed in Paris the difficult condition of economic life in Central Europe. Yet, a few days later, without the slightest reference having been made to the matter during the course of the conference, without Aristide Briand, the president of the union, having received any preliminary information, the Austro-German Zollverein was announced.

Briand was fully justified when, on March 18, in the Senate, he complained in strong terms of such a course of action. His feeling of anixety is shared by the man on the street. Distrust has gained its sway.

Such is the instinctive immediate result of this surprise move and the methods used to bring it about. This method raises all kinds of suspicions. It is contrary to all the conditions so patiently elaborated by European collaboration and consolidation.

If England did not at first share in the stir created in France and Czechoslovakia by the sudden announcement, her ever-vigilant concern that the law be abided by showed itself in the two steps which her Ambassador to Berlin took to approach the German government.

The German government's reaction to this was at first negative. The Treaty of Versailles, it declared, concerned only the political independence of Austria, while, since the other conventions cited concerned Austria only, Germany was not called upon to bring before the League a purely economic project.

First Step Only

Tariff Union the Prelude To Alliances

But this thesis was untenable, and, after due reflection, German Foreign Minister Curtius decided to abandon the uncompromising attitude. Germany and Austria have now agreed to submit the question of the legality of the protocol to the League.

As to the tariff union and Anschluss: It is a step in that direction, but only a step. Even if, contrary to our expectations, the question of legality is settled in the affirmative, the discussion would not be at an end. The very basis of the agreement and the situation it creates for those nations who feel themselves menaced by it would have to be considered.

What is it that they fear? That the tariff union is but a disguised form, or at any rate a fatal preliminary, of Anschluss. German history itself justifies such a fear.

It was through a Zollverein that Prussia conquered and united Germany, and through a Zollverein that the originators of a German Mittel Europa were hoping to realize their ambitions and designs.

Today does not the enormous disproportion which exists between Austria and Germany make political consequences to their economic union inevitable?

If it were really a purely economic measure, necessitated by the actual poverty of the two peoples, how would this agreement alleviate their misery or increase the future exports of both Germany and Austria? It seems as if it conceals other ambitions—first a Zollverein, then an Austro-German Anschluss, then an Anschluss with Hungary—the latter's attitude is significant. In short, the whole dream of Mittel Europa resuscitated.

This at once explains the secrecy with which it was necessary to envelope the first steps towards the realization of such projects. Even those Germans who are partisans of a future union with Austria complain of this secrecy.

How could a Frenchman forget that it was secret transactions between Vienna and Berlin which in 1914 let loose upon France the appalling invasion which lasted over four years and which almost caused her death?

Open Diplomacy

Federation of the Danube Yet Desirable

How could Czechoslovakia, but recently set free from the hard slavery which had burdened her several centuries, envisage with equanimity a future in which she with 3,000,000 citizens of the German race would be submerged in a veritable German ocean?

In justification, the Wilhelmstrasse emphasizes the necessity of giving satisfaction to the national spirit of the Germans and avoiding a triumph of the Hitlerites which would disturb peace. To justify "the matter," the Wilhelmstrasse emphasizes the pureness of its motives, saying it was "desirous by this first move of serving the cause of European co-operation," to which it is so attached, adding:

"The negotiations between Vienna and Berlin are by no means concluded. As soon as the conditions of the new entente are fixed those nations who wish to do so may join."

They will, therefore, have the choice of either agreeing to the conditions imposed upon them or remaining outside. It is a method which cannot possibly achieve its end, if that end is peace.

To achieve real European co-operation, a broad preliminary discussion is essential, a fair discussion open to all. In the present case it is a question of forming a sort of general combine, a super-combine. To arrive at this, the essential, the only method is a slow and laborious one, bristling with difficulties.

Since the war I have regretted the disintegration of the old Austro-Hungarian Empire. In giving individual political liberty to these different peoples it would have been desirable to have created an economic federation of the Danube, linked with Germany in close commercial relationship, but which would have treated with her (as with other nations) on an equal footing.

This conception was impeded by the English and Italian distrust and by the resistance of the states carved out of Austro-Hungary.

It would have been wiser to have passed over this resistance, rather than to have allowed the growth of a danger greater than that which they sought to guard against. Today it is a difficult task to abolish customs which have sprung up contrary to the natural laws of modern life, but which are at the same time an active measure of defense.

This seems to me to be the most plausible explanation of the dangerous Austro-German initiative.

All technicians agree in recognizing the necessity of remedying the economic Balkanization of Central Europe. The conference solemnly proclaimed it at Geneva in 1927. Again in 1930 a second conference proposed a convention entailing a sort of customs truce. Despite repeated delays, this commission for concerted economic action broke up March 18 without having fixed a date for putting the convention into action. This impotence cannot be prolonged indefinitely.

So, that the shock which has just shaken Europe may be remedied, Germany, if she (as she says) wishes the co-operation of Europe, must abandon compulsory methods. It is essential that the League of Nations should take in the domain of economic affairs some definite measures in the immediate future.

(Copyright, 1931, by the New York American, Inc., and Universal Service, Inc. World rights reserved. Reproduction in whole or in part prohibited.)

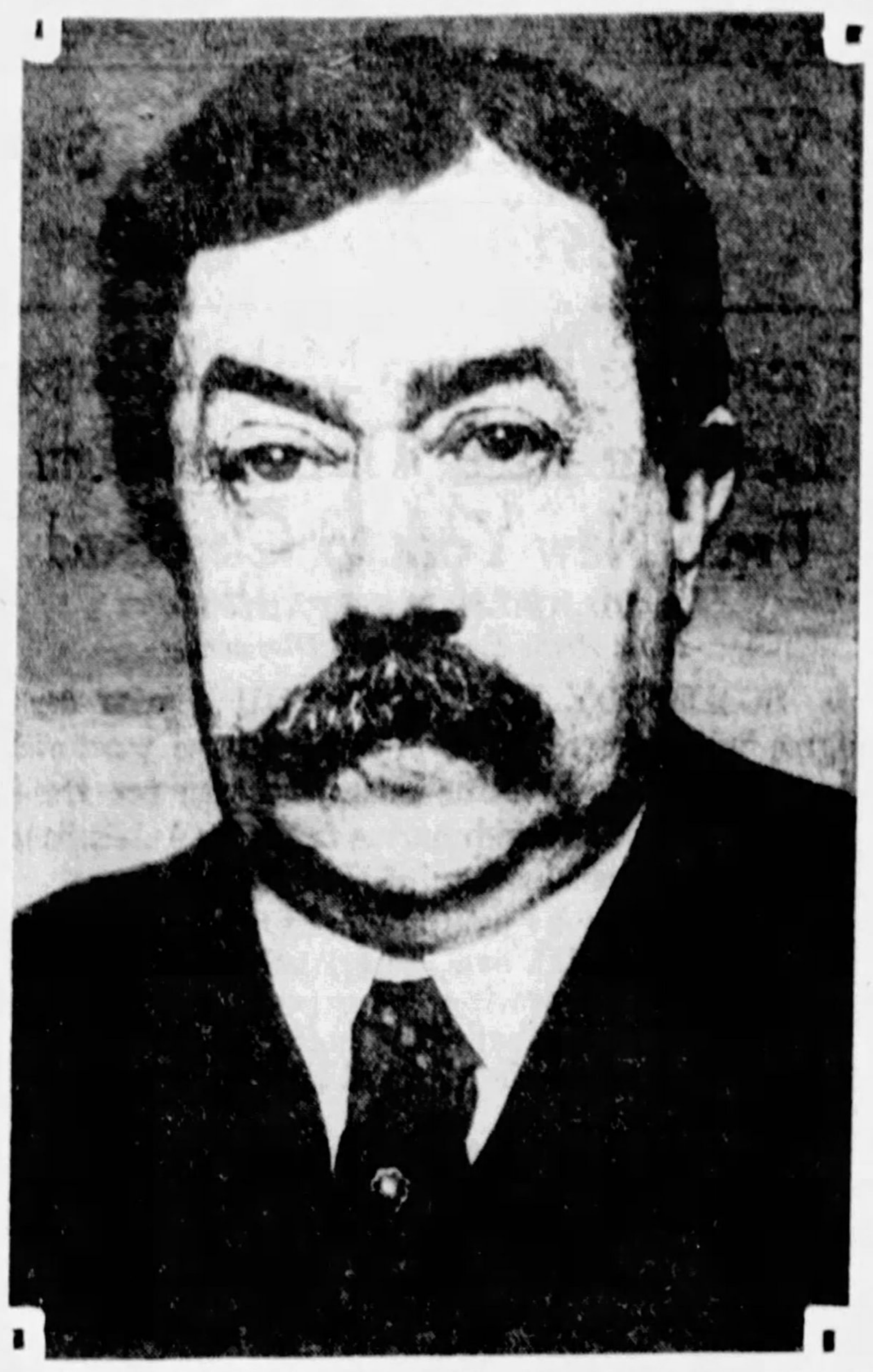

SAYS UNION SCREEN—Paul Painleve, former French premier, who says that the Austro-German customs union is the whole dream of Mittel Europa resuscitated.

W. W. CUMBERLAND SAYS:

America's Policy in Collecting War Debts Is Just and Generous to Other Countries

Actual Payments Cut to Minor Item in National Budgets, Economist Explains

IS UNCLE SAM the Shylock nation of the world? Are France, Great Britain and Italy overburdened with war debts? Are reparations payments ruining Germany? Should all these obligations be cancelled, either as an act of justice or as an expedient to promote international prosperity?

The following analysis by W. W. Cumberland, a practical authority on world finance, discusses each of the foregoing questions. Mr. Cumberland's reply to the cancellationists is an emphatic NO.

By W. W. CUMBERLAND

In an address before the Foreign Policy Association in New York.

WAR DEBTS owed to leading countries were as follows:

United States	**$11,672,000,000**
Great Britain	**10,889,320,000**
France	**2,590,187,000**

Germany's obligations on reparation account, at present value of the Young Plan annuities, computed on a 5½ per cent basis, total $8,032,000,000.

These are, in general terms, the war debts. For practical purposes, the United States is a net creditor and Germany is a net debtor. Other countries principally act as transfer intermediaries between Germany and the United States.

Legislation authorizing credits from the United States to associated powers in the war clearly provided for loans rather than gifts or subsidies. Even the debtors have at no time questioned the legality of their obligations to the United States Treasury.

In arranging for payments of war debts, the United States demonstrated fairness and even generosity to its debtors. If 4¼ per cent is accepted as a low rate of interest, the principal was cancelled by an average of 40 per cent, ranging from 18 per cent in the case of Great Britain, Poland, Czechoslovakia and certain other countries, to 46 per cent for Belgium, 52 per cent for France and 75 per cent for Italy. As so reduced, the debts do not exceed post-armistice loans to the debtor countries except in the case of Great Britain, assuming an interest rate of 5 per cent.

So far as concerns advances from the United treasury after the armistice, those for the purpose of repaying private loans in the United States prior to our entrance into the war, for the purpose of purchasing such supplies as would normally have been imported if the war had not occurred and for supporting the currencies of the borrowing countries, repayments may be required while still regarding the war as a common effort and expenditures as being in a common cause.

Negligible

Tourists Spending Twice What Debtors Pay

Benefits, particularly territorial acquisitions, accruing from the war to several of our debtors, in which the United States did not share, should also be considered when measuring common contributions to the war.

Therefore, the United States does not need to make any apology for collecting its war debts on the basis of present funding arrangements, provided payment on debt account is not unduly interfering with the normal economic life of the paying countries and of the receiving country.

Computing the national income of the debtor countries, payments of $215,000,000 to the United States on debt account during 1929-30 constituted one-half of one per cent of such national income. They also amounted to about two and one-half per cent of the budgets of the debtor countries, to 1.1 per cent of their foreign trade and to 13 per cent of their expenditures for armaments, not including pensions.

Based on international credits in favor of the United States during 1929, war debt payments amounted to 2.14 per cent.

They were less than half the estimated amount which American tourists spent in Europe during the year in question.

It is, therefore, clear that the importance of debt payments to the United States has been exaggerated. They are an unimportant item in the total international account. Even Great Britain, which at present pays $161,000,000 annually on debt accounts to the United States, receives income from overseas investments of $1,150,000,000, and Great Britain has been able to export capital at a rate of about $500,000,000 annually during recent years, in addition to paying its debt account to the United States treasury.

Pennies

Per Capita Payments Only A Few Cents Daily

As for Germany, reparation payments under the Young schedule amount to $475,000,000 per annum at the present time, and this constitutes only 17 per cent of German imports for 1930, which were sharply lower than during previous years. Reparation payments were 12.5 per cent of total German debits on international account and four per cent of estimated national income of Germany.

Even for Germany, therefore, payments on debt account are a minor rather than a major item in the financial structure.

Reduced to a per capita basis, receipts by the United States Treasury on account of war debts amount to one-half cent per person per day. Payments by Great Britain on debt account amounts to one cent per person per day. Reparation payments by Germany equal two cents per person per day.

Stated in these terms, the contention that war debts are ruining our former Allies and that reparations are disrupting Germany becomes ridiculous.

Receipts from war debts give to each American an added income of only $1.70 per year, or one-half cent per day. It can scarcely be argued that such a sum can possibly have far-reaching effects on American industry, either favorable or unfavorable.

It is not unreasonable to ask each German to sacrifice the equivalent of one beer per day in order to fulfill Germany's reparation obligations, for an Englishman to deprive himself of a trip to the movies once a month in order to maintain the integrity of British credit, and for an American to absorb the equivalent of one package of cigarets a month on war debt account without feeling that he is overturning the financial equilibrium of the world.

Great Britain has been a dominant financial power for decades because of its foreign investments. Americans are now asked to delude themselves into believing that our war debts, really amounting to foreign investments for which more than 100 per cent value has been rendered, are a liability.

Reduction or cancellation of American war debts would ultimately result in removing a dollar from the American pocket and placing it in the German pocket, since reparation payments from Germany are directly or indirectly made to our debtors in larger amount than the payments which they make to us.

Armaments

Eighth of War Budgets Would Pay Debts

There is no evidence that a German would make better use of the dollar than does the American. Besides, the dollar is rightfully the American's.

Reduction or cancellation has been advocated on the ground that war debts are hampering our foreign trade. They do affect it only to the small extent which has been indicated. But reduction or cancellation would not necessarily mean that an equivalent sum would be expended for American products. The amount would be divided between domestic and foreign trade, and the foreign trade would be divided among the several countries in approximately the proportions now existing. Furthermore, exports are only valuable to the United States to the extent of the net profit. This may be assumed to be 10 per cent. Hence, exports would have to increase by 55 per cent if cancellation of war debts were to be compensated. Such an increase is an impossibility.

Expenditures by the United States for the European war, for which we were not responsible, have amounted to 38 billion dollars. This certainly is an adequate contribution on our part.

In general, we have asked repayment only for advances made after the Armistice.

Current payment for war debts and reparation constitute an unimportant part of the national budgets, or foreign trade and of total international debits of the debtor countries.

Annual payments on war debts to the United States are only one-eighth of what the debtors are spending for armaments. Such payments are well within the capacity of the debtor countries, and we could facilitate payment by a sensible tariff policy. Any payment represents curtailed income for the debtor and enlarged income for the creditor. But the United States is fully entitled to receive war debt payments, and certainly it is a new departure in economies to conclude that a creditor nation is under an economic handicap.

Those who advocate reduction or cancellation of war debts wander principally in the realms of politics, sentimentality and imagination. **There is no adequate basis in economics for their contention.**

ECONOMIST—Owen D. Young, author of the Young Plan for reparations payments.

ALL IN A DAY By Mark Hellinger

SHE HAS DARK HAIR and blue eyes. She is rather short and very slim. Not particularly pretty. But by no means homely. You would probably say that she was the average girl. Which would mean that there were thousands of others just like her. Except, of course, to the man who fell in love with her.

Mark Hellinger

I met her only once. And that was in the rear of a cheap speakeasy in the fifties. It wasn't the most ideal place in the world to meet, but it was convenient. And that's the most important thing.

Here's how it happened:

A chap I know likes to frequent dance halls. He says he doesn't go to dance—merely to talk to the girls. He insists that a number of them have marvelous stories to tell, and that he merely sits and listens to them. As Mr. Ripley can and does say, you can believe it or not.

At any rate, he raved to me about this girl.

"Mark," he insisted, "I want you to meet this kid. She's remarkable. Works in this dance hall for a living. Supports her mother and a younger kid. There were two other children, but both of them died.

"And she's on the level, too. That's the funny part of it. This is not only a pip of a yarn, but it's a study in human nature. Know what this kid did? Her little brother died a year ago. She left the body with her mother and worked in the dance hall that night. Because she couldn't afford to lose the few dollars she might make.

"Sure it's a sob story, Mark. But it's more than that. You'll see. Meet her, will you?"

And that's how we happened to get together in that dismal little speakeasy.

* * *

"Have a little drink, honey?" I asked her.

She looked at the clock.

"Yes," she responded shortly. "I got time for one beer. But make it snappy. I've got to beat it home right away."

"Don't take beer," I asserted, "it's as flat as that waiter's feet. Let me order something else for you."

"None of your wisecracks," she snapped. "If you want to get me somethin' get me beer. And hurry it up, will you?"

I looked at this girl in surprise.

"What's all the rush about?" I queried. "Don't you want to talk to me?"

"Not in the least," was her retort. "I only came here because Joe, your boy friend, asked me to. I don't want no stories about me in the papers. There ain't no story about me anyhow. Joe's a decent guy and he's been nice to me. That's the reason I showed up here to meet you.

"Now if you got anythin' on your chest, get it off. I gotta be gettin' out of here."

I was sorely tempted to toss her out of my own accord. But I refrained. After all, you know, a story is a story.

"Well," I said. "Tell me something about yourself. About your work and your family, I mean."

The beer came. She touched it to her lips and set the glass down.

"There ain't nothin' unusual about me" she murmured. "I'm 18 years old. Sure I look older. What's that got to do with it?

"Pop died when I was 16. He drank himself into a wooden box and left ma and us four kids with nothin' but a coupla corkscrews. The next kid was 12 years old, and we couldn't hock the corkscrews. So I had to go to work.

"I tried a couple of jobs and finally wound up in a dance hall. I was on the job only a month when the 12-year-old kid died. The youngest kid also passed out only a little while ago. Now there's only three of us left—ma and myself and Lola.

"I work hard. I got to. I get a nickel a dance. Sometimes, when the goin' is good, I can pick up as much as 30 bucks a week. When the goin' is bad, I don't make half that. I gotta stand for plenty from a bunch of fresh mugs—but what am I goin' to do about it? I need the money, buddy. If I don't feed ma and the kid, who's gonna do it?"

I answered her question by asking another.

"Joe told me," I said, "that when the last kid died, you kept on working and didn't say anything about it to the other girls. Is that true?"

"Sure," she nodded. "What was the use of gabbin' with them about a thing like that? Besides, sometimes I get to thinkin' that maybe it's all for the best. Poor kids, I guess they weren't goin' no place anyhow. And we got two months less to feed than we had two years ago."

A few more words. Another glance at the clock. Another remark about "gettin' home to ma." A hurried handclasp. And she was gone.

* * *

On my way home in the cab I opened my morning paper. A headline on the front page was highly interesting.

"Investigating Committee Flays Vice," it started.
"Hostesses and Dance Hall Girls Mostly to Blame."

(Copyright, 1931, King Features Syndicate, Inc.)

MARSHAL FOCH'S WAR MEMOIRS

Planned to Stop Germans as Allies Made Him Chief

MEMBERS OF THE 1918 SUPREME WAR COUNCIL

Photo by Brown Brothers.

Marshal Foch — Premier Clemenceau — David Lloyd George — Signor Orlando — Signor Sonnino

BRITISH, FRENCH, ITALIAN LEADERS AFTER DOULLENS AND BEAUVAIS AGREEMENTS GIVING FOCH SUPREME COMMAND

THE WEEK'S INSTALMENTS OF FOCH MEMOIRS

Instalments of Marshal Foch's vivid War Memoirs published during the last week told of the Allied defense in Flanders in the latter part of 1914 that had succeeded in checking the German drive in that region, although disaster had threatened when the invaders had broken the British line.

He described the checking of the German advance on the banks of the Yser and toward Ypres that had frustrated the German General Staff's plan to defeat the Allies on the Western Front and then concentrate on defeating Russia. With exhausted manpower and shortage of war material, the Allies fought stubbornly to retain the small slice of Belgium not occupied by the enemy and to save the Channel ports.

Marshal Foch described his efforts to solidify the Allied defense in Belgium, despite the fact that he had no written authority to command beyond his own post there with the French army. With lack of munitions and other war material and with the diversified fighting forces, it became more and more apparent to Foch that a unity of command was essential. But this was not destined to be realized until the spring of 1918, when the great German offensive made such a step imperative.

Marshal Foch's Memoirs then took up the opening of this German drive, which began on March 21, 1918, and which, the German General Staff believed, would bring victory. Foch had been advocating a unified command to co-ordinate the Allied operations and the peril that loomed when the German drive got under way confirmed his contention.

He described the disaster that threatened the Allies under the impact of this 1918 offensive. The British Fifth Army, under Gen. Gough, had been shattered by the German thrust in the St. Quentin region and Foch realized that unless some decisive action were taken "we were marching toward certain defeat."

His Memoirs presented a dramatic chronicle of the crisis and of the agreement that finally was reached at Doullens on March 26, 1918, approved by Clemenceau, Lord Milner, of England, and various Allied commanders, through which was placed in Foch's hands the co-ordination of the British and French operations on the Western Front. He outlined the immediate steps he took to meet the German offensive that had brought such serious reverses to the Allied line. He also told of the action of Gen. Pershing, who came to him at Cleremont a day or two later and offered to throw into the battle all the available American troops to help meet the emergency.

In today's instalment Marshal Foch tells of the famous Beauvais agreement which extended his authority as unified commander to include the American forces, and thus strengthened his power as Supreme Commander of the Allied operations on the Western Front.

'BACK ME AND YOU'LL WIN,' HE SAID TO LLOYD GEORGE

Generalissimo Tells of Historic Conferences In April and May, 1918, That Placed in His Hands the Task of Defeating the Enemy.

By MARSHAL FERDINAND FOCH,

Commander-in-Chief of the Allied Armies During the Closing Phases of the World War.

Translated from the French by Col. T. Bentley Mott.

CHAPTER XV.

An examination of the situation which resulted from the temporary check given the German offensive and from the reinforcement of the Allied troops, south of the Somme, as well as a study of intelligence reports concerning the enemy, all led to conclusions substantially as follows:

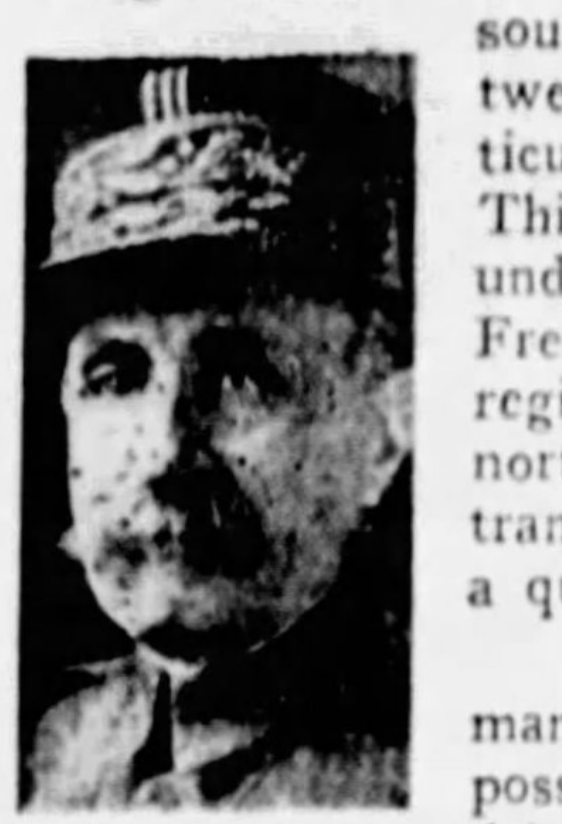

Marshal Foch

(1) The enemy, held up between the Oise and Arras, might renew his attacks. He could do so with difficulty south of the Somme, more easily north. Between this river and Arras, therefore, a particularly strong defense should be provided. This was a matter for the British G. H. Q. to undertake. It was also important that the French reserves assembled in the Beauvais region should be able to come into action north of the Somme and that means for their transport be prepared beforehand. This was a question concerning the French G. H. Q.

(2) No matter what attitude the Germans assumed, we ought to act as soon as possible south of the Somme, in order to drive the enemy away from the Paris-Amiens Railway and the Amiens rail center, both essential for our communications and supply. With this end in view, the French troops should make an offensive in the Montdidier area, having for its object to throw the enemy back on Roye, and the British troops an attack on both sides of the Somme, in order to free Amiens.

This reasoning implied offensive action on the part of the Allied armies. The merely passive attitude and the work of consolidation to which events had condemned them since March 21 would come to an end and be replaced by an active initiative.

Now, to plan this offensive action, to inspire and direct it, to insure its being carried on by the commander-in-chief, and also to arrive at an equitable distribution of forces, the powers conferred upon me by the Doullens agreement were plainly inadequate.

Co-Ordinator
Role Lacking in Authority For Big Program

They were insufficient to cover even the present defensive operations; they would necessarily be all the more inadequate when in the not far distant future it became my duty to decide upon the strategic employment of the Allied armies, renewed and strengthened by the co-operation of the Americans; determine, according to circumstances, the point against which these forces should be applied; distribute the offensive and defensive tasks, and, perhaps, effect exchanges between the French and Italian fronts.

The simple role of co-ordinator was not sufficient for the larger program which would certainly have to be shortly undertaken. It gave far too little play to the initiative of the officer who filled it, if he was to react rapidly and forcibly to contingencies brought about by a defensive battle, or organize and mount important offensive undertakings. The role should be changed into one of direction.

If the inter-allied organ created at Doullens by an effort of mutual confidence was to produce all that was expected of it, its powers must at once be widened, and the strategic direction of the war on the Western Front entrusted to it. Its authority over the Allied commanders-in-chief should be affirmed and this authority extended to include all the troops in line from the North Sea to the Adriatic.

A few days' experience had been sufficient to expose the inadequacy of the Doullens agreement. The present as well as the future interests of the coalition required that it be amended without delay.

I placed the question before the French prime minister in this light and requested that the decision touching me, made on March 26 by the British and French governments, be supplemented.

Made Chief
Entrusted With Strategical Direction of Troops

M. Clemenceau decided to assemble a new conference. To this he invited the American representatives as well as the British and French. The meeting was held at the Beauvais town hall two days later, April 3, and the following resolution was adopted:

"Gen. Foch is charged by the British, French and American governments with co-ordinating the action of the Allied armies on the western front; for this purpose he is granted all the powers necessary to effectively accomplish this task. With this end in view, the British, French and American governments entrust Gen. Foch with the strategical direction of the military operations.

"The commanders-in-chief of the British, French and American armies continue in the full exercise of the tactical direction of their armies. Each commander-in-chief will have the right to appeal to his government if, in his opinion, his army is placed in danger through any instructions received from Gen. Foch."

Mr. Lloyd George came from London for this conference, landing at Boulogne and driving by motor car to Beauvais, where M. Clemenceau had already arrived. He crossed the roads by which the British troops withdrawn from the battle were moving to the rear.

It seems evident that the order and morale of these units did not furnish him with a pleasant picture of the situation, for apart from arriving very late, he seemed to bring with him a most gloomy impression.

He was not long, however, in shaking this off and recovering his characteristic animation and energy. While the session was in progress he made this statement regarding myself:

"The English people have confidence in you. Your nomination as commander-in-chief of the allied armies has nowhere been so well received as in my country." Then, as the meeting broke up and we left the room, he asked me, with his habitual gay manner: "And now, which must I bet on, Ludendorff or Foch?"

I answered him very calmly:

"You can first back me, and you will win. For Ludendorff has got to break through us, and this he can no longer do. As for us, our present business is to stop him, which we shall certainly accomplish. Later on, when our turn comes to break through him—that is another matter; it will be seen then what we can do."

With this exchange, our conversation ended.

Authority Limited
Only U. S., British, French Troops Affected

The Beauvais agreement did not entirely meet my proposition, since it did not extend my authority over the whole of the western front from the North Sea to the Adriatic, or over all the Allied troops fighting there.

Nevertheless, it did contain the essence of what was necessary for conducting the battle on the French front (which was the main theater of operations) with the American, British and French armies, the principal forces of the Entente.

But as M. Clemenceau was now assured of the adherence of the British and American governments to the new formula, he doubtless preferred, in order to gain time, to first limit the sphere of the inter-allied generalissimo's action to this theater and to these armies.

Once such a result obtained, he reserved to himself the possibility of seeking a future extension of the agreement so as to include the Italian theater and army on one hand, and the Belgian army on the other.

Italian-Belgian
Groups Accept Command With Restrictions

The question of Italy's adherence was examined by the Supreme War Council on May 2 at Abbeville. Signor Orlando and Signor Sonnino declared, in the name of the Italian government, that they could not unreservedly agree to the Beauvais text, but they proposed, by way of compromise, a formula which established a distinction between the Italian front and the command of the Italian army. This formula, to which the other governments agreed, was as follows:

"1—The Italian front from now on, is subject to Gen. FOCH'S co-ordinating authority as defined in the DOULLENS agreement.

"2—The command of the Italian army, on the other hand, will be accorded to that officer only when circumstances lead to the presence beyond the Alps of other Allied armies fighting there under his orders in the same conditions as in France."

The restriction thus imposed by the Italian government, none the less left to the inter-allied commander the right of scrutiny over the Italian front and furnished him the possibility, if he esteemed it advisable, of using the transalpine theater of operations for the realization of his strategic plans.

In what concerned the Belgian army, the question was discussed by the supreme war council at Versailles on July 3d, at the moment the Allies were preparing to resume the offensive in France.

As it was to be presumed that the Belgian divisions would be called upon to participate in this action, it would have been preferable to have them placed at my disposal, the same as the other allied divisions.

But no agreement could be arrived at in this sense, Lieut. Gen. Gillain, chief of staff of the Belgian army, invoking the constitution of his country in formal opposition to the suggestion.

As a matter of fact, this uncompromising attitude, which arose more from a matter of principle than anything else, was not final; for a few weeks later the King of the Belgians accepted without hesitation the task of conducting in Flanders the operations of the united Belgian, French, British and American troops, in accordance with the directions of the allied commander-in-chief.

In terminating this discussion of the allied high command, it may be well to add that a decision of the allied governments, dated May 2, abolished the executive committee which had been created three months previously and for which there was no longer any necessity. On May 14 I received the official title of commander-in-chief of the allied armies in France.

But all this was merely the formal proceeding which established my rights on paper; it remained to be seen how the allied command thus created would work in practice.

Strong Defense
Stressed in Instructions To Haig, Petain

I beg to repeat here what I said after Ypres, namely, that if this organ was to live, it must derive its strength solely from the confidence which the various armies under its orders felt in it and from the good understanding it maintained with and between these armies.

This understanding it must develop and strengthen at any price with a single objective in view—the triumph of the common cause.

In any case, during the first days of April, 1918, there was no time to lose, if a situation still essentially precarious was to be improved by worn-out troops, and over a front considerably lengthened by the enemy's successes.

After having rapidly stopped up, with any means at hand, the serious breach in the Franco-British front brought about by the German offensive of March 21, the next thing to do was to consolidate the new front by systematically organizing its defense and forming a reserve. It then remained to ensure the needs of the troops and of the civil population by regaining certain portions of the territory which the enemy had seized and which, in his hands, threatened both these interests.

To cover these points I drew up my instructins of April 3 to Field Marshal Haig and Gen. Petain. These presented, on the one hand, the organization of a strong defensive front north of the Somme, and on the other, an offensive south of that river, in order to disengage Amiens. The attack was fixed, in principle, for April 12; but we were forestalled and it did not take place.

On April 9, another big battle was started in Flanders. That day, the German 4th Army (Von Quast), nine divisions strong, delivered an attack on the positions between Le Bassee and Armentieres, held by three British divisions and a Portugese division belonging to the British 1st Army (Gen. Horne).

Surprised at the moment, when reliefs were being effected, the Portugese division was thrown back and a breach made in the British front. The enemy pushed straight through the center toward Laventie, passed beyond that place and reached the Lys, between Estaires and Sailly.

Armentieres
And Messines Fall Into Hands of Enemy

On the tenth, he pursued his efforts and extended them northward towards Messines by bringing in five new divisions. In this way he included the right of the 2d British Army (Gen. Plummer) in his attack. Armentieres and Messines fell into his hands, and he crosed the Lys on a front of 15 miles, from Le Touquet to Estaires, and advanced west in direction of Hazelbrouck-Saint-Omer.

FLANDERS DRIVE BELIEVED SCREEN FOR NEW ATTACK

Marshal Decides French Reserves Must Be Held to Check Possible Break in Line and That Haig Must Depend on Own Resources.

On the first day of the German attack, I made preparations to throw into the British zone the French reserve then being formed west of Amiens. With this end in view, it had been decided with Marshal Haig that the reserve should be allotted the bridges at Montieres, Dreuil-Les-Amiens, Ailly Somme and Picquigny, so that, if the case arose, it might debouch north of the Somme.

This decision did not wholly satisfy the marshal, who, being still under the influence of the blow he had received in Picardy, imagined the Germans already pouring in on top of his troops, and he counted upon more immediate and direct support from the French.

But however anxious I might be to restore confidence to the British, I could not, for all that, throw into action French divisions that were just being assembled, without being more certain than I was of the enemy's real intentions.

Suspected Trick
French Reserves Held Awaiting New Drive

The attack in Flanders had accounted, up to the present moment, for only a small part of the forces the enemy had available. The numbers he had engaged in the attack, its new direction and its extent, gave reason to suppose that, for the moment, he had in view a diversion designed to draw away the Allied reserves and cover a more important action in another place. Our reserves must be engaged sparingly. Marshal Haig for the moment would have to depend on his own resources.

These comprised nearly all the second-line British divisions which Sir Douglas had asked to have sent him. It was therefore permissible to believe that the German irruption would be quickly dammed and that, in any case, no territory not actually attacked by the enemy would be voluntarily given up. I drew the attention of general headquarters at Montreuil most particularly to this latter point.

However, it must also be anticipated that the enemy's effort in Flanders, in the direction of Saint Omer and Dunkirk, might finish by absorbing all the troops the British had, and that then, reverting to their original plan, the Germans might develop a powerful offensive against Arras in the direction of Abbeville.

In this case it was evident that the French reserves, at that time assembled south of the Somme, would be too distant from their ultimate field of action, and that they ought to be moved up without delay.

Haig Anxious
Marshal Asks Petain to Give Support

Accordingly, after discussing this point with Gen. Petain at his command post, on the afternoon of April 10, I issued instructions for the 10th Army (1) to be disposed astride the Somme, from Picquigny to Amiens, facing the line Dollens-Acheux; the Fifth Army was to move up behind it to the line Beauvais-Breteuil.

This arrangement provided for a twofold eventuality, in that it made it possible for the French reserves to intervene as the case might be, on the Artois front in 24 hours, or on the Flanders front in 48.

Marshal Haig, however, impressed by the enemy's furious onslaughts against the British lines, considered these measures inadequate, and on the evening of the 10th, he wrote to me asking urgently that the French take an active part in the battle by relieving a portion of the British front.

The anxiety which this letter revealed, caused me to leave at once for Montreuil. In a conversation during the night with Sir Douglas, it was recognized that a relief of British troops would entail a delay which in the circumstances was not possible.

On the other hand, it was agreed that a German attack was still to be feared in Artois and that to provide against this possibility a group of French forces would be assembled north of the Somme, as soon as possible, so as to be within striking distance of Arras.

To accomplish this, Gen. Petain was requested to push the heads of column of the Tenth Army as far as Villers-Bocage on April 10, and, with a view to giving material support to the British in the north, he would send a French division (the 133d) by rail to Dunkirk.

(Copyright, 1931, by Doubleday, Doran & Co., Inc. World Rights Reserved.)

In tomorrow's instalment Marshal Foch tells of the progress of the German offensive.

Three Current Art Exhibitions Show Spring Atmosphere

THREE EXHIBITIONS current in the town have a springtime lightness. The water color exhibition at Carnegie Institute, Diana Thorne's etchings of dogs at Wunderly's, and English sporting prints at Kaufmann's.

Penelope Redd

The annual international water color exhibition at Carnegie Institute is almost resolved into an American water color show, since the foreign contributions are far less important than those of last year.

W. T. M. Hawksworth (English) in "Dieppe Harbor" gave a detailed rendering of his composition, an excellent report. Another English artist, David Wilson, in "Studland Bay, Dorset," epitomizes also the type of water color painting which one inevitably associates with the English countryside.

Americans Different

The Americans are quite different. One says Americans with involuntary qualifications, because so many of the names are foreign in origin that the American section actually lends the international flavor.

In the American section, few of the painters represented regard water color as other than a casual by-product of the painter's urge to embody all episodes visually interesting in pictures.

Georgiana Klitgaard's spacious sense for composition is astonishingly rewarded by "Snow," where her precise observation of nature is completely poetical because of the fluidity of her medium. There is no consciousness of technical impedimenta overcome in this masterly water color.

Glenn Coleman likewise gains in "Abingdon Square" where the texture of the water color redeems his magenta, mustard, and blues into the component parts of a less turgid city view.

Stefan Hirsch is also aided by his mediums in his concept of the Statue of Liberty guarding a lonely "New York Harbor" with matriarchal aloofness.

Another sort of trick using broad splashes in a range of value for a heightened effect was Louis J. Kaep's, "A Street in Tunis," with eye-attracting violets, blues and greens.

A few painters were apparently influenced by celebrated predecessors, as Herbert Meyer, "The Swaying Wind" showing three Arthur B. Davies-like figures against a tapestry landscape.

Antimo Beneduce (American) in "Columns, St. Mark's, Venice," recalls the dramatic methods of water color painting employed by Sargent.

Philip Nesbit's "Native Woman," one of the dozens inspired by the West Indies, an American practice in water color painting established by Winslow Homer, is a dexterous balance in light and shadow, exceedingly stimulating.

Explosive Force

Charles Hopkins has the most powerful composition, "Antediluvian," a picture of rocks. As abstract as the most austere achieved "significant form" with explosive force.

Marguerite Zorach, on the other hand, is as lyric as any lady who ever set brush to paper in "Spring," although her idiom is abstract. The green underlying all the forms of the trees and meadow unifies the whole into a pictorial ode.

One, of course, could not have a water color exhibition without George (Pop) Hart, who regards water color painting as his reason for painting. His "Boats and Natives" in the West Indies is rich as are few oil paintings. Painter's wisdom and human tolerance dignify Hart's water colors.

There are two water colors by Thomas Benton, "American River Boat" and "Chain Gang," maddening glimpses to the Benton enthusiast who wants to see an entire Benton exhibition. For Thomas Benton is as truly expressive of America today in art, as is Henry Ford in business.

The huntsmen of Melton, The Quorn and Bedales, gallop on merrily in an exhibition of sporting prints at Kaufmann's. The first steeple chase—and curiously enough in the moonlight—and the "Bachelor's Hall" series are also shown.

This exhibition might more properly be called a sports review of the Eighteenth Century since it includes boxing, fishing and coaching, as depicted at the clubs and inns then famous.

One print of "Vauxhall Gardens," celebrated in the memoirs of the day, shows the women painted by the great British portraitists, enjoying the gossip.

This exhibition informally reveals the leisure life of the Georgians.

Everybody Loves

LITTLE
ANNIE
ROONEY

THE winsome small package above is none other than "LITTLE ANNIE ROONEY," whom the facile pen of Mr. Darrell McClure invests daily with such a wealth of adventurous young heartaches and young triumphs that millions of kids can't rest easy until they've seen what Annie is up to. Like "Alice in Wonderland," the exploits of Little Annie are secretly enjoyed just as much by grown-ups!

In the Daily

SUN-TELEGRAPH

ROPING THE NEWS by Will Rogers

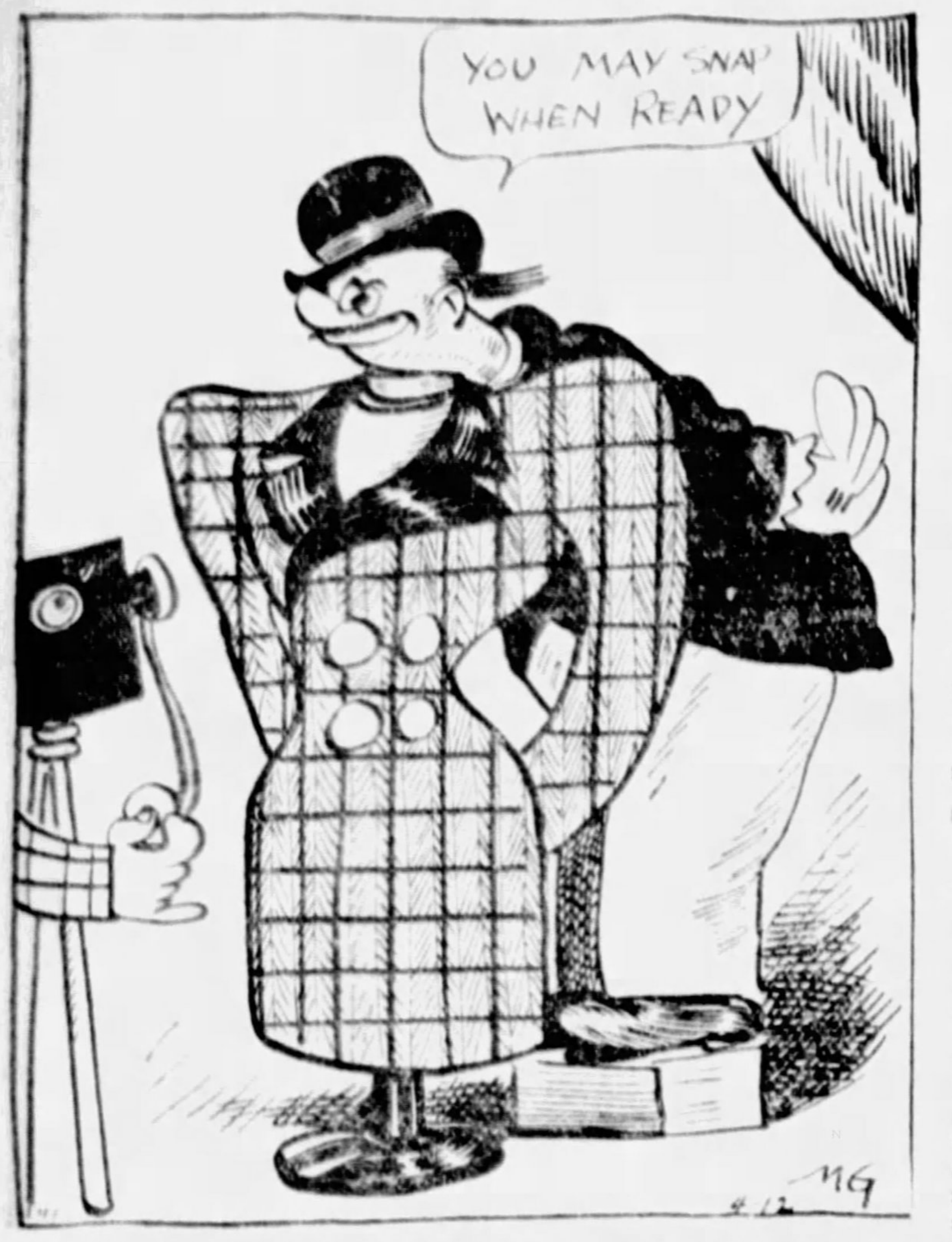
YOU MAY SNAP WHEN READY
4-12 MG

Dave's Delicatessen

By MILT GROSS

Morale: If You Must Brag, Keep It to Yourself

"WELL, WHAT'S THE big idea?" inquired Riley. "It can't be a ballyhoo stunt for anything. I don't see no man with a camera following you."

"Are you," responded Mr. Yates quite unruffled, "by any chance making a crack about my new hat?"

"I'm not making no cracks about anything," replied Riley. "But I wouldn't be seen in the likes of that German Pancake with a yellow band if—"

"Oh, you wouldn't, wouldn't you?"

"That's one thing," positively affirmed Riley, "that you can bet the upper bridgework on—I wouldn't be seen in a thing like that on a bet. Positively, I know I wouldn't."

"Don't say positively," interrupted Dave.

"Huh! ! ! !"

"Just don't say positively, that's all."

"Why not?" asked Riley.

"Lissen, I been slicing baloney around here for a long time and I wanna tell you from what I see there's some pretty dizzy people in this town and some pretty dizzy things happens to 'em. So when a wise egg like you makes a brag as to just what he says he will or he won't do, lemme tell ya about Mike."

"Who's Mike?"

* * *

"MIKE was a big fat guy with an iron hat and a walrus mustache. Notice I said was. He had the sartorial class of a Sullivan street snail peddler. He made his jack in some kind of trucking racket and had plenty of it.

"His widow's in Miami now spending it—the jury let her off—well, that's all beside the point.

"The thing is Mike and his wife used to fight like cats and dogs. No more than they're married, Mike hauls off and clips her a howling sock on the nose and says, 'See, that's for nothing at all, darling, so be careful.'

"Well, the wife hangs on the ropes a bit and then comes back with a straight left to the chin, two uppercuts and a kidney punch. But Mike gets his footwork going and by the time the gong (on the pie-wagon) rings, it's his round. Then he goes out to get his face pasted together and they proceed on their honeymoon.

"Well, their married life is the talk of the neighborhood. They put on some of the swellest slugging matches ever witnessed by any of their guests. Take me, myself, for example. One night I'm delivering some sandwiches and things up there for a bridge party they're about to throw.

"'Take 'em, dear,' she says to Mike, 'and lay 'em on the buffet.'

"'Darling', he suggests, 'I think maybe they'd look better on the table.'

"'Would they?' she says, picking up an andiron and smashing a full-length Chippendale mirror.

"For an answer Mike took an ax and chopped up the grand piano. Then he set four fur coats on fire and ripped the draperies to shreds with a razor. Then they shook hands and started sparring off.

"Well, a half hour later I found some arnica for 'em and left. Outside I met Hughey Mugglewitz. He says, 'Hey, Dave, ol' man, I got two ducates for the Dempsey-Sharkey fight.' To this day Hughey thinks I smoke hop from the way I laughed at him.

* * *

"WELL, along around this time it was getting so that Mike and his frau used to sleep with a loaded forty-five under their respective pillows.

"So some family friends took a hand and got 'em to plant the tomahawk—so they decided to have a nice banquet and Mike and his wife was going to have their first picture taken—so the wife comes to Mike and says, 'Look, Mike, I picked outa nice suit for you to buy. Here's a picture of it. I tore it out of a mail order catalog. I want you to send for it right away.'

"Mike takes one look at the picture and lets out a snort that puts ripples into the linoleum. 'That painted up burlap bag,' he says. 'I wouldn't be seen in it on a bet.'

"'Oh, you wouldn't,' says his wife.

"'Positively not,' he says, 'much less have a picture of me in that thing seen anywheres. No, my dear, that's one thing you can lay the family silver on, there's never going to be no picture of me anywheres in that get-up.'

"Well, boys, the rest of the story you might have read in the papers. The old lady swings a cannister into action and slugs Mike six times with the 45 and then goes into hysterics. Pretty soon the joint is full of cops.

"They carry her off screaming, then two boys from the newspaper come up with a camera. They take a picture of Mike, but he was in his pajamas at the time of the shindig. One of them says, 'Heck, aint there no photographs of this bird around with some clothes on?'

"Well, they look around and can't seem to find any, then the other one spots the page out of the mail order catalog.

"'Here's something,' he says, 'that looks like what the lad seemed to think he'd look like the answer to a maiden's prayer in. We'll get a flash of the late human being and take this picture of the suit along and have the boys in the art department do tricks with it.'

"So the next day the tabloid has a swell picture of Mike with a nice smile painted on his face, and draped around his shoulders is the mail order suit that the poor boy swore he'd never be seen in in a picture. So don't you go making any bets about what you will or you won't do.

"Huh, could I write a book!"

(Copyright, 1931, King Features Synd., Inc.)

Answer to Last Sunday's Puzzle

P	R	I	A	M	▨	J	A	R	▨	H	E	L	P	S
A	I	S	H	A	▨	E	G	O	▨	A	R	O	S	E
I	T	O	▨	S	O	W	▨	M	A	G	I	C	A	L
N	E	B	▨	T	R	E	P	A	N	S	▨	A	L	L
T	S	A	R	▨	B	L	A	N	D	▨	E	L	M	S
▨	▨	R	A	J	▨	E	R	S	▨	A	L	E	▨	▨
P	A	S	T	A	▨	R	A	▨	B	L	E	S	S	E
O	N	▨	I	S	I	S	▨	B	O	O	M	▨	O	R
T	Y	C	O	O	N	▨	S	A	▨	H	E	S	S	E
▨	▨	I	N	N	▨	C	U	R	▨	A	N	T	▨	▨
M	A	S	S	▨	B	A	R	B	S	▨	T	O	R	T
E	A	T	▨	S	U	R	F	E	I	T	▨	P	A	R
C	R	E	D	I	T	S	▨	T	E	A	▨	P	I	E
C	O	R	E	A	▨	O	R	T	▨	F	U	L	L	Y
A	N	N	A	M	▨	N	Y	E	▨	T	R	E	S	S

Knute Rockne Understood Boys

WELL ALL I KNOW is just what I read in the papers. Been so much calamity here the last week or so that its hard to dig much cheerful nourishment out of the news prints.

Poor Knute Rockne so upset everybody that we just cant get over it, especially those of us who had the good fortune to know him. The more you think of him the more remarkable he becomes.

I used to go out on one night stand (so called Concert Tours) and I always used to play South Bend and there would be a bunch of the Boys down to my little Lecture.

Well the minute I would hit town He would be down to the Hotel and I would be with him most of the day, go out to the school, and if it was anywhere around football time I would see them work out, and when I say them, I mean them, there would be literally hundreds of em on all the teams togeather.

* * *

YOU KNOW he dident just have the big team and the Scrubs, he had dozens of em. Domitory team, class teams, Every kind of team, all but Fraternity teams, they dont have them there. They have got some kind of a preparatory school there too I guess, for he showed me practicing one time a bunch of little kids, and he would show me how they had all his plays.

He said, "If some Coach was smart enough, he would come here and watch these little kids work out and he would get every play I've got. I have secret practice, to try out my new formations and there wont seem to be a soul in the place, but you come out here the next day and you will see them running through the same ones I had the Varsity working on the day before.

"They sneak in here away ahead and hide in the most outlandish places, under the stands, the seats, and everywhere, and they all try to copy my Stars, they try to walk like em, talk like em, copy all their little mannerisms. Two of them had a fight over which one was Struldrehr.

"I will always have pretty good material as long as they study the fine points of the game that early."

* * *

THEN DOWN AT THE THEATER that night where I was playing I would get him up on the stage, and also all the team, and it would always be a great night and also day for me. Just to be around him was a treat.

He had developed into one of the best after dinner Speakers in this country. He had a great fund of humor, and storys of real happenings and he had so much sincerity in his talks, he really made you believe it. I can easily understand how those Boys played their heads off for him. He sure did inspire confidence.

I think his greatest feat was his last game, that was out here with University of Southern California. Here we thought out here we had the greatest team that ever represented the coast, tremendous Stadium filled. Notre Dame hadent lost a game in two years, and this was their last, it was the last for a lot of their big Stars who were graduating. Rockne was touted to lose.

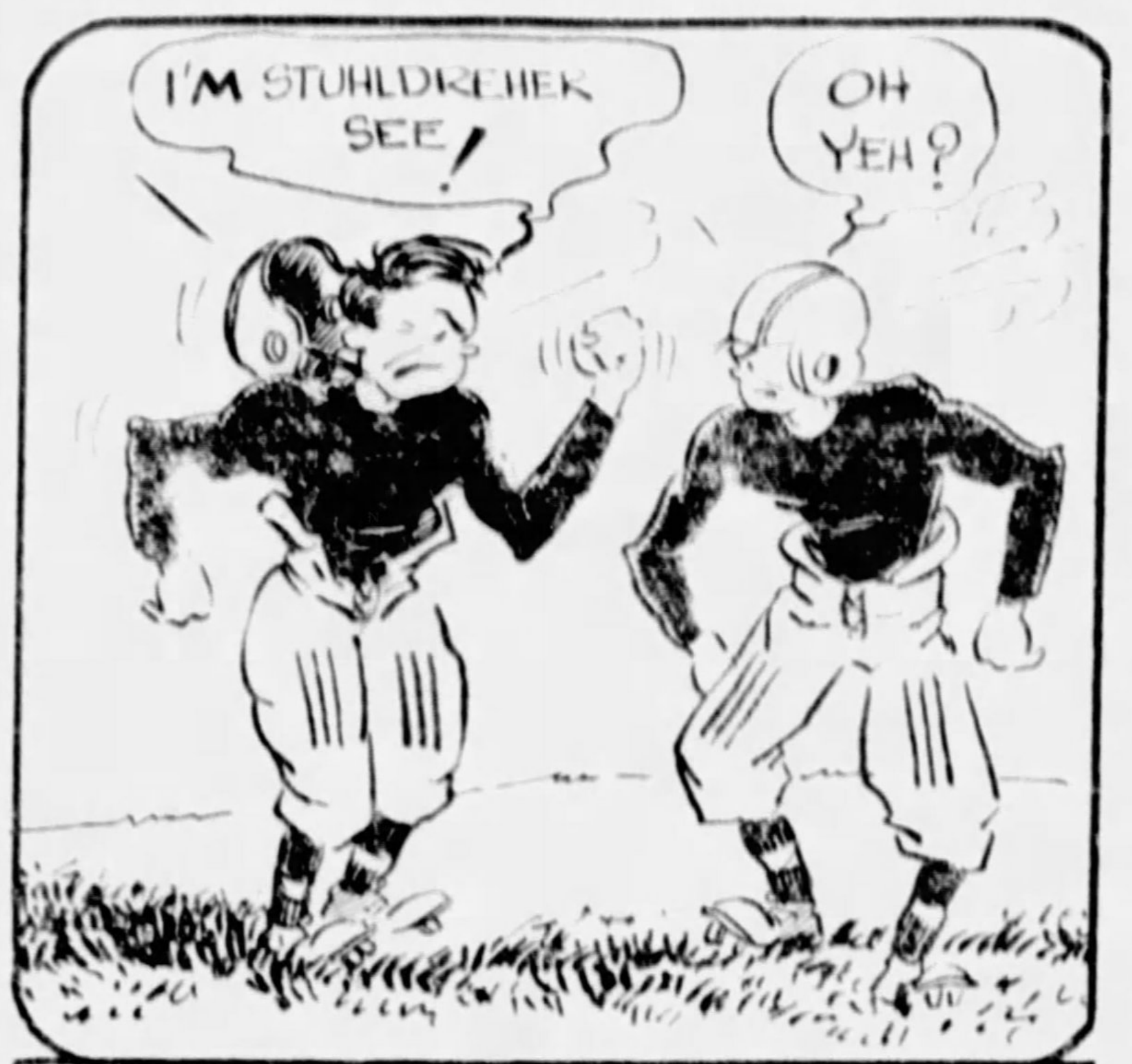
I'M STUHLDREHER SEE!
OH YEH?

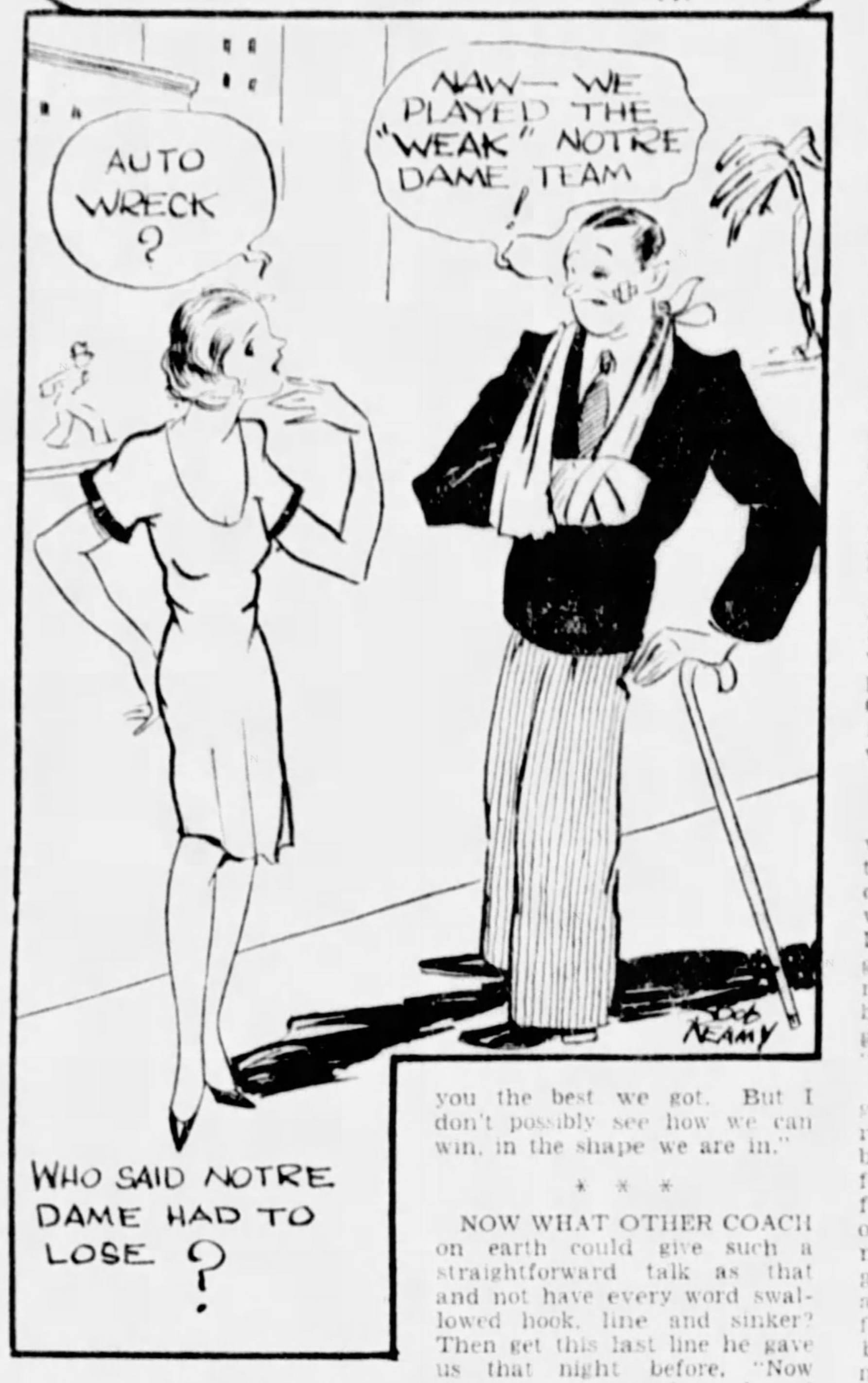
AUTO WRECK ?
NAW—WE PLAYED THE "WEAK" NOTRE DAME TEAM
WHO SAID NOTRE DAME HAD TO LOSE ?
Bob Reamy

The night before over the radio he admitted that he dident have much of a chance. "Savoldi is out; he was our mainstay. Then on the way out we lost our fullback by illness.

We have gone through a tough season, and we just couldn't stay on edge so long. The boys had to have a let down. I have asked too much of them this season with the terrible schedule they had, and it just is not in human beings to keep up their pace till now.

We have got to lose, and we want to lose to you in preference to anybody else. Its a long train trip out here. Its much warmer here than back home, and the heat is against the boys, but we will just give you the best we got. But I don't possibly see how we can win, in the shape we are in."

* * *

NOW WHAT OTHER COACH on earth could give such a straightforward talk as that and not have every word swallowed hook, line and sinker? Then get this last line he gave us that night before, "Now there is going to be a lot of heart-aches tomorrow afternoon after that game. Great big strong young men are coming into the dressing rooms and break down and cry. But my boys can take it a little easier because they don't expect to win, they have steeled themselves to defeat."

Well, here we are all packed in the stands, really pitying

His Affection Inspired Them

those poor boys from back there and hoping that the California boys wouldent seriously hurt any of them running over them on the way to the goal posts.

Well on the very first play California fumbled. Well from then on it was just too bad. You never saw a team beaten so cool and deliberate like.

Notre Dame huddled for a change, and when they come out of it they would walk as slow to their places, and that got poor Cal's goat. They finished by Notre Dame beating them 27-0. It wasent the score, it was the deliberate and mechanical way they did it, it was a machine doing things where the others were trying with their hands.

* * *

AND HERE was a great thing he did, as each one of his Stars that would be taken out of the game in the last half and it was their last game for Notre Dame, he would jump up from the bench and go out and meet him and hug him, you could just see the affection that he had for each one, and it was conveyed to that whole audience.

I will never forget when little Carideo, (perhaps the greatest field General that ever played football) left the field. He had played a whale of a game, handled his team uncanny. There is a lot of drama in a player like that leaving the field for his last time as a College player.

I think Rockne pulled him out just to get him that great hand as he left the Stadium. Well when old "Rock" went out and put his arms around that little Carideo and walked him off the field, it wasn't an ovation, it was hurricane.

* * *

WE DIDENT KNOW then what we was looking at. We thought it was the exit of another great Quarterback. But we was looking at the exit of Knute Rockne. He was hugging his last Player, fine young men all over the U. S. can feel back and cherish the hug they got on their last game from "Rock."

But it was little Carideo that got the last hug. Here he was right on the crest. He had beaten the Coasts great team for a two year no defeat record for Notre Dame. But the whole of California loved him, for that night on the radio he apologized for the size of the score and said, "I had to make it big for Coach Jones will make it bigger than that against me next year." He Coached Notre Dame Stars in Charity games once or twice after that. But this was his last real Notre Dame scheduled game.

One lone Ranch Hand in Kansas was supposed to have been the sole witness to his passing. But thats not so. 80,000 of us saw his passing out his last game, and it will stick with us through life.

(Copyright, 1931, McNaught Synd., Inc.)

Smiles for Motorists

Railroad magnates say automobile competition is forcing them to operate fewer trains—which means fewer grade crossing accidents and fewer damage suits. They may break even after all

The Optimist: Spring is here and the snow and ice off the roads. Let's go!

The Pessimist: Durn it, we'll have two months of mud before summer sets in. Reckon I'll stay at home.

Cross-Word Puzzle for Nimble Minds to Solve

HORIZONTAL

1—Suburb of Paris.
6—Requests.
10—Supplicate for.
14—Old name for nitrogen.
15—Cease.
16—Incarnation of the Vishnu.
17—Pertaining to the country.
18—An estuary of the Amazon River.
19—Above.
20—Restrain.
21—Clairvoyant.
22—That which is composed of three.
23—What is the name for the Evening Star?
25—At a future time.
27—Steep or soak, as flax.
29—Innate.
33—What is a person of mixed European and Asiatic descent?
38—Feminine name.
39—Dry
40—What American poet wrote "The Bells?"
42—Takes food.
43—Slag from a metal furnace.
46—Short intermissions.
49—What Roman emperor was successor of Trajan?
51—In Teutonic mythology who was the wife of Aegir?
52—Confer something desirable upon.
54—What ancient city of southern Spain is famous for its wines and grapes?
59—Small girl.
62—What is the poetic name for Persia?
64—Central parts in fruits of the apple family (plural).
65—Angers.
66—What Italian river flows through the city of Florence?
67—Attempts.
68—Measure out.
69—Low shoes fastened with lacings.
70—Uneven as if eaten away.
71—Comfort.
72—At law, actual being.
73—Units of force.

VERTICAL

1—Burn the surface of.
2—Clear blue of the sky.
3—Short-billed birds.
4—Impress.
5—Utterers of short shrill cries.
6—Venomous snakes.
7—What French woman wrote the novel, "Delphine?"
8—What is a native of the former kingdom which is also called Chosen?
9—What was a native of the active enemy of Athens?
10—Projects.
11—Rant.
12—What continent (abbr.) was named in honor of Amerigo Vespucci?
13—Spun wool.
24—Portuguese coin.
26—Greek letter.
28—Touch lightly.
30—Narrow inlets.
31—A stake, in poker.
32—Not so much.
33—Every one.
34—Bibical name.
35—External covering.
36—One to whom a letter is addressed.
37—Correlative of neither.
41—Poetic for ever.
44—To arrange a rendezvous (Scotch).
45—Emit in rays.
47—Rotating piece on a wheel.
48—Decreed.
50—Who is the famous Senator from Nebraska?
53—Declines in importance or power.
55—Heavy truck.
56—What Greek poet is reputed to have invented dithyrambic poetry?
57—Web-footed birds.
58—Beasts of burden.
59—Small lemon-like fruit.
60—Plane surface.
61—Places.
63—Organ of smell.

1	2	3	4	5	▨	6	7	8	9	▨	10	11	12	13
14					▨	15				▨	16			
17					▨	18				▨	19			
20					▨	21				▨	22			
23					24	▨	25			26		▨	▨	▨
▨	▨	▨	▨	27		28	▨	29				30	31	32
33	34	35	36				37	▨	38					
39				▨	▨	40		41	▨	▨	42			
43				44	45	▨	46		47	48				
49						50	▨	51			▨	▨	▨	▨
▨	▨	▨	52				53	▨	54		55	56	57	58
59	60	61		▨	62			63	▨	64				
65				▨	66				▨	67				
68				▨	69				▨	70				
71				▨	72				▨	73				

(Copyright, 1931, Premier Syndicate, Inc.)

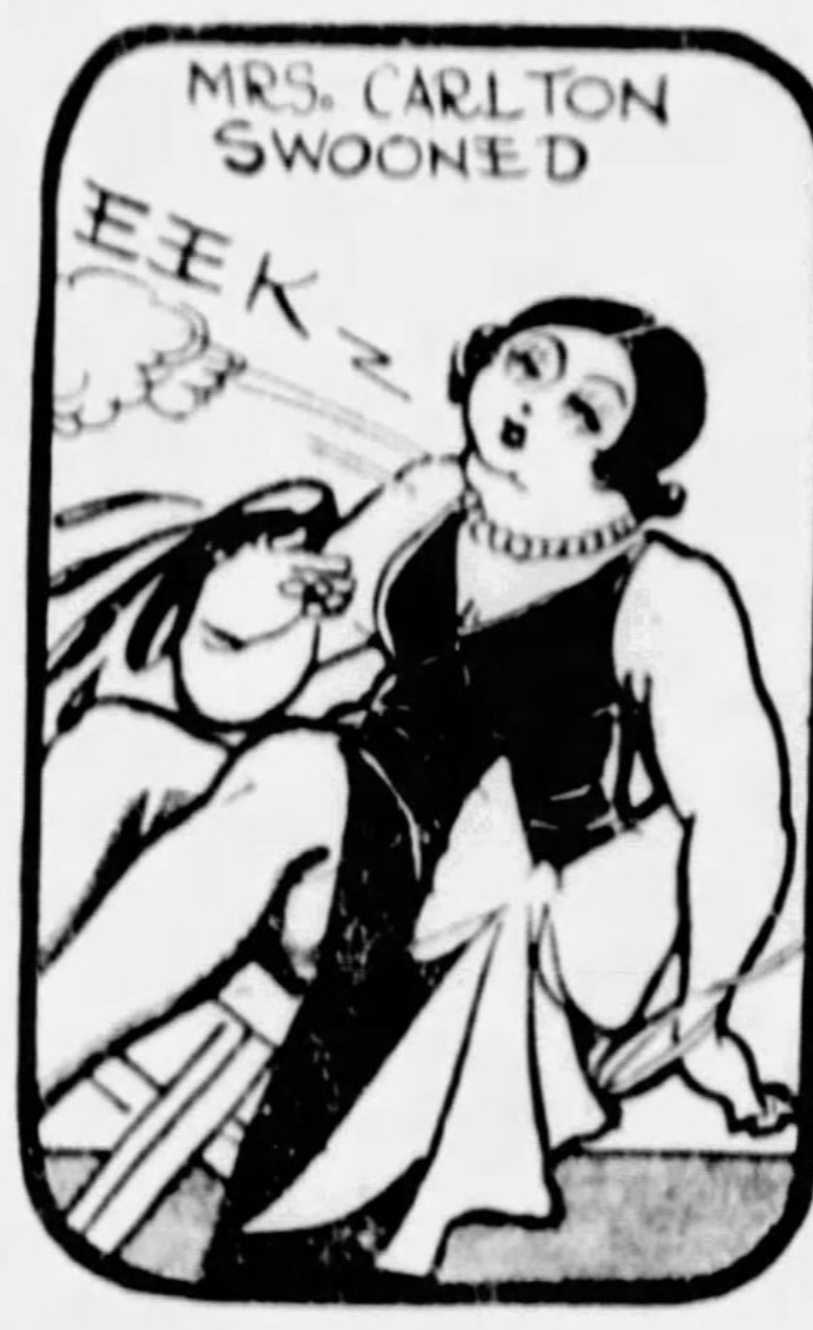

Between Us Girls

By LLOYD MAYER

On a Dessert Isle! Then Let's Eat

SANDIE AND HER MOTHER leave Bermuda aboard Algernon's palatial yacht, the Mal-de-Mer, in which he arrived via Niagara Falls.

En route to Palm Beach they encounter a hurricane and the captain's wooden leg is washed overboard. When Sandie comes on deck next morning there is a speedboat alongside the yacht. She goes aboard it to receive a wireless message, whereupon the speedboat suddenly shoves off at full speed and she finds herself in the toils of an uncouth bimbo with dark glasses and a flowing beard.

Now go on with the story, reading from left to right.

* * *

IF IT SHOULD SUDDENLY snow in Bermuda the imperturbable British colonials would simply put runners on the victorias, skis on the horses—and have tea.

Over a cup of tea the Englishman can contemplate any catastrophe with equanimity.

Consequently, as the Mal-de-Mer was still in British waters and her complement strongly felt the John Bull influence, they acted promptly in the emergency of Sandie's abduction. They had tea.

Mrs. Carlton was so upset that she had to have a little rum in hers.

Capt. Wimpf recommended it. "When I go to a hotel," he said, "I always ask for a rum and a bath—and I don't care particularly about the bath, either!"

Mr. Beastleigh, his employer, was interested.

"Just how long is it since you've had a bath, Captain?"

The response to this question made with engaging candor by the skipper, had an unforseen and regrettable result.

Mrs. Carlton, with a little cry of horror, swooned.

The speedboat, meantime, sped onward.

* * *

"MY DEAR, I can't BEAR it!" Sandie exploded to the man with the dark glases and the fluid beard. "I mean this is ACtually the SECond TIME I've been abducted in practicably a MONTH, no less, and I mean I'm PRACticably ready to ROLL over and BUTter myself with disMAY as a reSULT, my dear, because I mean I find the process BORing in the exTREME—do you know what I mean?"

He was instantly apologetic.

"We're going to try to make it exciting for you aboard here, Miss Carlton. How about a game of double solitaire?"

"Do you mean to say there are only TWO of us aboard this obNOXious SCOW, my dear? How SIMply POISonous! ACTually, my dear, I'm so MAD I could gargle BUTtermilk!" She sank into a deck chair discontentedly. "I mean I'm simply ENervated with enNUI at this point!"

Her companion leered sympathetically. "I have a surprise for you."

"Oh, YEAH? Are you going to produce RABbits out of a HAT or something?" Sandie was skeptical, regarding him with a cynical glance.

"No—this!" He suddenly took off his glasses and removed his beard.

"Haven't you seen me somewhere before?"

"Of COURSE I remember you PERfectly—Mr. ADdison SIMS of SeATtle!" Sandie cried as she recognized Gerald Flingpudding.

He beamed. "Cheesy and I couldn't cope with the prospect of having you barging about with Algy Beastleigh on his filthy yacht, old dear!"

"Do you mean to say Lord CECil is within our midst, my dear?"

"Quite!" said a voice behind her. Looking around she beheld His Lordship emerging from the engine room scuttle. He looked as if he had just been dragged through a crank case.

"My dear, what on EARTH have you been PERpetrating?" Sandie gasped. "I mean you're POSitively exUding OIL at this point, my dear!"

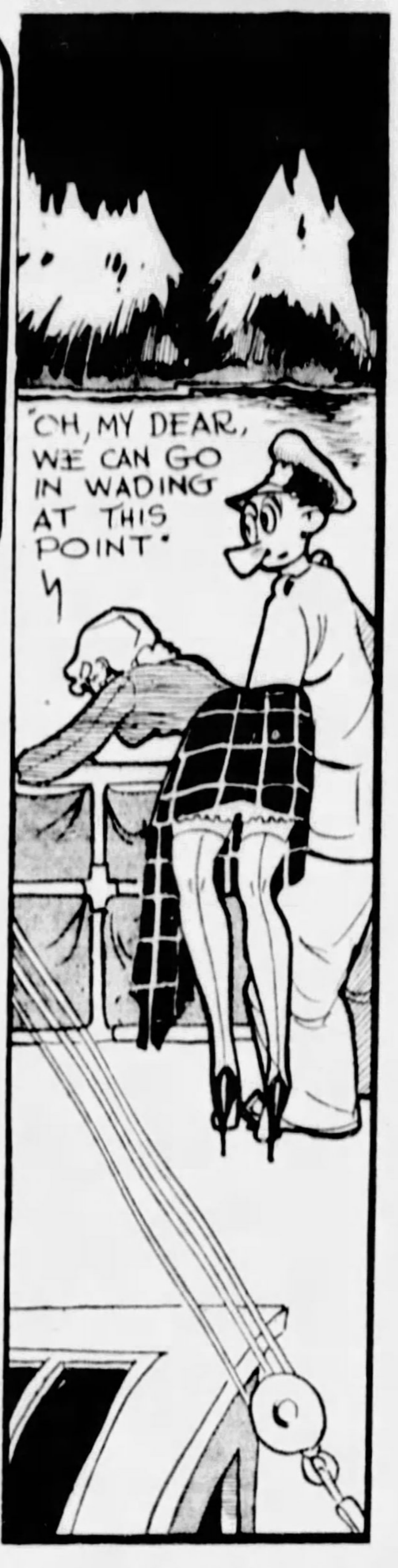
"OH, MY DEAR, WE CAN GO IN WADING AT THIS POINT"

"Better too oily than too late," said Gerald, taking a squint at the compass. "Cheesy's a remarkable engineer, as a matter of fact."

* * *

LORD CECIL adjusted his monocle precisely and seated himself on the deck house beside Sandie.

"Jove, this is jolly—wot?"

"FUNny as a CRUTCH, my dear!" said Sandie ironically. But ANYways I'm thankful you're BOTH here because I mean you can't BOTH expect me to marry you!" she sighed. "I mean, under the CIRcumstances I feel REASonably seCURE—do you know what I mean?"

Gerald groaned, moving the wheel a couple of spokes as he suddenly remembered he was steering. "You may not know it," he said to Sandie, "but you've been attracting the compass. That's just how magnetic you are. Since you came aboard it's been as dizzy as a coot."

"Just a girl who attracts COMpasses in a big way!" giggled Sandie.

Gerald hung over the binnacle. "But, seriously look at the way it's spinning!" She saw that the compass card was in fact revolving rapidly.

"We must be going round in CIRcles, my dear!"

Mr. Flingpudding became visibly interested. "You've hit it! This is what's called 'Great Sailing'—I've been studying navigation and I ought to know."

* * *

CHEESBORO WAS SHINNING up the foremast. He was so greasy from his ablutions in the engine room, however, that for every foot he made upward he slid down two.

"Land ho!" he bawled suddenly. Sandie and Gerald looked up from the binnacle.

"Where away?" cried Mr. Flingpudding.

"Two pints on the starboard bow," was the prompt rejoinder.

"Two pints is one quart," muttered Gerald, making rapid calculations on his cuff. "Four quarts is one galleon. I've hit it! We're on the Spanish Main!"

Sandie saw palm trees suddenly rising out of the sea. There was a grinding crash and the speedboat stopped abruptly.

"You've hit it all right, old chep!" remarked Lord Cecil, looking over the side. "There can't be more than two feet of water under us."

"Oh, my dear, we can go in WAding at this point!" decided Sandie. "How de-VINE, no less!"

"There are only about 3,000 islands around here," observed Gerald, looking through a spyglass at the distant palms. "I think I done pretty good to hit one of 'em!"

"But you didn't need to hit it quite so hard, old chep," pointed out Cheesboro.

"Is it a desSERT island, my dear?" cried Sandie, clapping her hands with glee. "Oh, good GOODy! Let's go ashore at ONCE, my dear, and find out what kind of desSERT they've GOT!"

(Copyright, 1931, International Feature Service, Inc.)

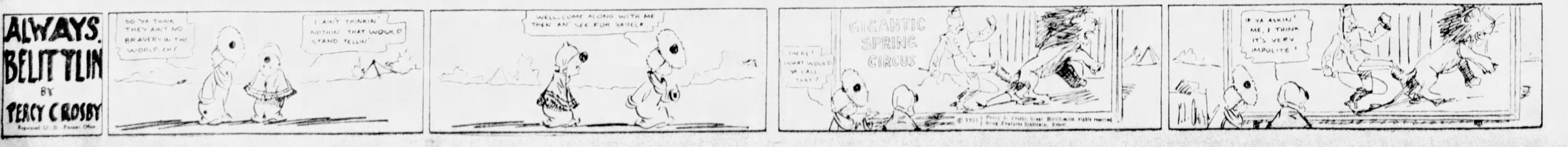
ALWAYS BELITTLIN BY PERCY CROSBY
SO YA THINK THEY AIN'T NO BRAVERY IN THE WORLD, EH?
I AIN'T THINKIN' NOTHIN' THAT WOULD STAND TELLIN'
WELL, COME ALONG WITH ME THEN AN' SEE FOR YASELF.
GIGANTIC SPRING CIRCUS
THERE! WHAT WOULD YA CALL THAT?
IF YA ASKIN' ME, I THINK IT'S VERY IMPULITE!

THE SAGA of RUFFTOWN by Arthur "Bugs" Baer

ONCE OVERS

By O. O. McIntyre

Intermezzo in Several Flats

WHERE THE CELEBRITIES LIVE:

Gene Tunney in an old Colonial house near Greenwich.

Sothern and Marlowe in a co-operative apartment at 290 Park avenue.

Vincent Lopez in an early American furbished apartment on West Fifty-eighth.

Mr. and Mrs. Will Hays on the thirty-sixth floor of the Ritz Tower.

Ray Long in a duplex apartment at Ninetieth and Central Park West.

Roy Howard in a Spanish style house at Pelham, N. Y.

Ring Lardner in an East Hampton home.

Irvin Cobb in a co-operative apartment at 830 Park avenue.

Mr. and Mrs. Gene Crawley in a co-operative apartment at 755 Park avenue.

Noel Coward in a pent house on West Fifty-seventh street.

Peggy Hoyt in a Sutton Place apartment.

Irving Berlin also in a Sutton Place apartment.

Alexander Woollcott at "Wit's End," Sutton Place.

Theodore Dreiser in a high-ceiled Greenwich Village house.

Howard Chandler Christy at the Hotel des Artistes.

Fannie Hurst in a studio apartment at Sixty-seventh and Central Park West.

H. T. Webster in a picturesque old farm house at Shippan Point, Ct.

Gene Buck at "Mortgage Manor," Great Neck, L. I.

Billie Burke at Berkley Crest on the Hudson.

Lee Olwell in a private house on East Seventy-ninth.

Earl Carroll—from one hotel to another.

Ellis Parker Butler in Flushing, N. Y.

Rube Goldberg in his private home in West Seventy-fifth, a few steps from that of Charles M. Schwab on Riverside Drive.

H. L. Doherty in a pent house on State street.

George Gershwin in a pent house on Riverside Drive.

Chic Sale in a country house at Scarsdale.

Arthur William Brown in a pent house on West End avenue.

The Keats Speeds at Ninetieth and Park avenue.

Karl K. Kitchen in a bachelor apartment at 36 Central Park South.

Roy L. McCardell in a $25,000 New Rochelle home he won as a prize.

George M. Cohan in a home at Great Neck, but he retains an apartment at the Astor.

Robert Garland on picturesque little Barrow street in The Village.

Corey Ford and Frank Sullivan share a pent house in the Fifties.

* * *

BLACKMAIL LAWYERS have had the teeth taken out of one of their most prolific rackets. A bill passed by the New York legislature makes the filing of breach of promise suits impossible unless there is a written and signed contract of proposed marriage two years before the suit is filed.

* * *

CHARLIE CHAPLIN engaged in a lively argument with a New York banker about the Soviet.

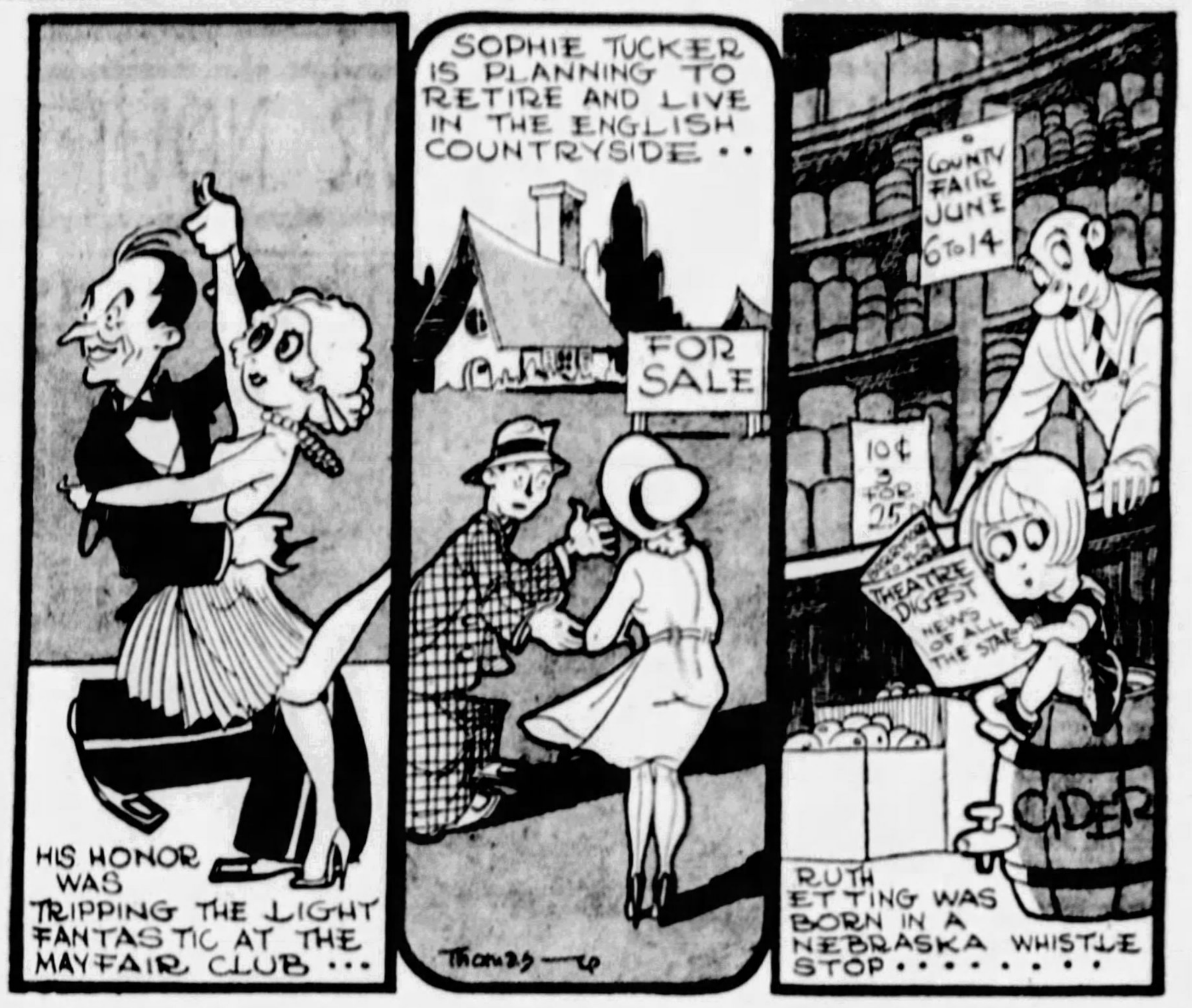
HIS HONOR WAS TRIPPING THE LIGHT FANTASTIC AT THE MAYFAIR CLUB ...
SOPHIE TUCKER IS PLANNING TO RETIRE AND LIVE IN THE ENGLISH COUNTRYSIDE ..
FOR SALE
Thomas
COUNTY FAIR JUNE 6 TO 14
10¢ 3 FOR 25
THEATRE DIGEST NEWS OF ALL THE STARS
CIDER
RUTH ETTING WAS BORN IN A NEBRASKA WHISTLE STOP ....

Chaplin is somewhat the parlor radical. He probably does not consider a $25 a week vaudeville comic reaching the heights he did would be impossible in Russia today. The Soviet strangles the individualism of which Chaplin is so pronouncedly illustrative. Modern Russia has produced nothing but pathological dreamers. Russian artists such as Chaliapin, Heifetz and Nijinski are impossible today. Incidentally, Chaplin at this writing is within two sleeper jumps of Russia, but watch him skip back to Hollywood. None of that soft Hollywood success is under the Soviet scheme he champions.

* * *

ON THE NIGHT of the day the headlines told of learned diagnosticians deliberating over the gravity of Mayor Walker's physical condition, His Honor was tripping the light fantastic at the Mayfair Club.

* * *

THE OLD SAW "His word is as good as his bond" has had more teeth removed. Too many so called high class, first mortgage bonds have defaulted interest payments recently.

* * *

SHORT SHAVINGS: Robert L. Ripley has been made a Fellow of the London Geographical Society . . . Garbo plays Marlene Dietrich's records . . . Douglas Fairbanks and his son were not on speaking terms for a long time . . . "Murder on West Forty-seventh street" is the latest Crime Club thriller.

Lillian Leitzel left a fortune of more than $100,000 . . . Frank Sullivan was offered a daily column on the World-Telegram . . . He likes to write only three columns a week and refused . . . He goes with The New Yorker. . . . Sophie Tucker, well off, is planing to retire and live in the English countryside . . . Clayland Morgan used to be an actor.

Vernon McKenzie, former editor of McLean's Magazine in Canada, is dean of the school of journalism at the state of Washington University . . . James Oliver Curwood's last novel, "Falkner of the Inland Seas," was edited by Dorothea A. Bryant . . . Havana hotels began the season almost empty and closed with the biggest patronage in their history.

Betty Compton is slated for the new "Scandals" . . . And Broadway grins an approval . . . "Murder in the News Room" will interest newspapermen (Dutton's) . . . The Jolson Theater has become the Central Park . . . Twelve former stock and bond salesmen were found among the apple sellers . . . Montague Glass gives the most entertaining poker parties among the literati.

To friends in Atlanta: Heaps of thanks and each letter will be answered in time . . . Mrs. Ernico Caruso was the frequent companion of Chaplin before he sailed for Europe . . . Basil Woon is sailing for Paris to gather material for an Apache story for Fox . . . The Little Theater serves tea between acts.

Louis Weitzenkorn went to work in a studio the day he arrived in Hollywood . . . Will Levington Comfort's address is "At the Water Tower, Pasadena" . . . Ruth Etting was born in a Nebraska whistle stop . . . Frank Fay's next is "Poor Gigolo" . . . Half of the old World staff found jobs immediately . . . Those who didn't received two weeks' salary.

"Crimes of the Year" is by Joseph Gollomb, who is Zoe Beckley's husband . . . The calling-up-for-take-pictures-for-the-newspapers-and-magazine racket by photographers is about dead . . . William Johnston's widow, Hattie Belle, is in Peking . . . Houston has a New Yorker effort called the Gargoyle.

(Copyright, 1931, McNaught Synd., Inc.)

Random Thoughts

By Charles H. Joseph

When a gangster is rubbed out a city becomes cleaner.

* * *

With competition among the western states for divorce business, the first thing we know they'll be giving a divorce free with every marriage.

* * *

Instalment buying has been proving itself economically sound. In other words, those who buy on time pay on time.

* * *

Conversation seems able to do everything except put 6,000,000 men back to work.

* * *

Whenever we witness a spring rise in stocks the market is sure to be flooded with securities.

* * *

Women may agree on many things, but it seems they are divided by pajamas for formal wear.

* * *

The woman whose stocking became unraveled and disclosed a bankroll was embarrassed by the "run" on the bank.

Glutt's Great Indian Fight

DEAR BARGAIN:

In 1873 I fought the Indians along the Mucilage River and my hair grew so fast I was scalped three times in a week and never noticed it. I remember a coward who called himself The Glutt and who claimed to be the Terror of Rufftown. He was challenged by a papoose on a squaw's back and lost no time making new footprints to his home town. He always ran east in order to meet the sunrise quicker.

If this is the same Glutt I want to tell you that he couldn't kick over a row of paper dolls.

Yours truantly,
GEORGE HERRIMAN.

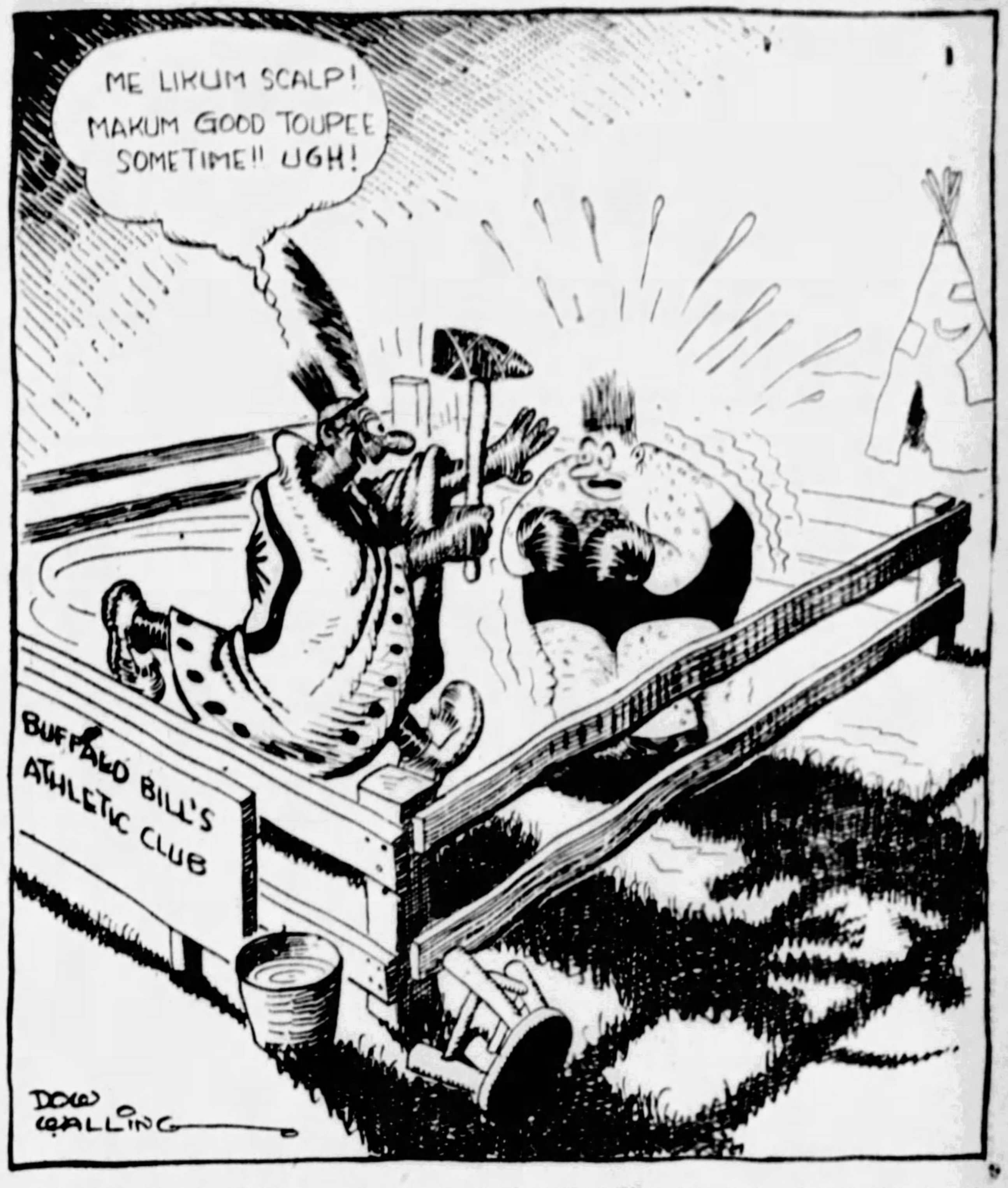
ME LIKUM SCALP! MAKUM GOOD TOUPEE SOMETIME!! UGH!
BUFFALO BILL'S ATHLETIC CLUB
DOW WALLING

WE HAPPEN to know this Herriman man who lives in Mohave Desert in the San Bernardino country where the houses didn't have any doors in order to fool the wolves.

The Glutt was an old Indian fighter. But he fought them in his own way. He preferred his tarantulas and scorpions under glass.

We all remember his strategy when General Orders was surrounded by the Arrapahoes. The General got his men together and said:

"Boys, we are surrounded by the Indians. What will we do?"

The Glutt said: "Let's change the subject."

That utterly dumbfounded the Apaches, who were trying to keep up the prices on Navajo rugs and pottery. An Indian is no good when you change the subject on him and The Glutt knew it.

The time that Buffalo Bill and The Glutt scouted for food is also partially historic, with a slight dash of facts. Buffalo Bill was surrounded by Indians. He wouldn't pose any other way.

Buffalo Bill said: "Glutt, we are surrounded by the red devils. What are you going to give me for Christmas?"

The Glutt, not to be outdone in Oriental courtesy, said: "Buffalo Bill, as I am writing my last message to the folks, I am wondering how you will look in a parade."

The Glutt and Buffalo Bill decided to break through the Iroquois pickets. That was the kid's last prescription. The Indian pickets were marching around Buffalo Bill carrying signs marked:

"Unfair to organized labor."

Buffalo Bill broke down and wept.

It was at that pockmarked moment that Chief Running Ginsberg took the megaphone out of the station announcer's hands and issued his immortal challenge:

"They say white man from Rufftown is heap big medicine maker."

(We will interpolate at this time to explain that Chief Running Ginsberg knew all about prohibition. When he said The Glutt was a heap big medicine maker he meant he was wise to the dope that The Glutt was making home brew in his garage. If The Glutt didn't come through with a gallon of skimmings Chief Running Ginsberg was going to turn him over to Mabel Willebrandt.)

The Chief continued: "They say The Glutt is afraid of no man in the world. I will fight him to the finish. Let The Glutt step forward and meet Chief Running Ginsberg like a man."

The Glutt's seconds for this fight were Buffalo Bill and Daniel Boone. In the Chief's corner were Tex Guinan and Slash Faced Joe. The Chief kept running over to his tepee for refreshments during rounds.

The Glutt wanted to shake hands. But the Chief refused. He said: "I shake hands with your relatives after the fight."

The Chief really didn't care for fights. He liked massacres much better.

They sparred in the center of the ring. The Chief refused to take off his blanket. This made The Glutt a carpet beater.

His blows had no effect. It was like punching Turkish rugs.

In the fifth round Buffalo Bill objected. He said:

"The Chief is fighting dirty. Make him tape that tomahawk."

In the sixteenth round a cloudburst rained in The Glutt's water bottle and weakened the contents.

Buffalo Bill said: "Before another red devil bites the dust I want them to apologize. Forepaughs and Sells Brothers Circus are using twenty-four sheets for my picture and these Injuns think I'm a punk strikebreaker."

It was only a misunderstanding. The Glutt drew a bead on Chief Running Ginsberg of the Pueblo tribe. He said:

"Bill, did another red devil bite the dust?"

Buffalo replied: "No, they ain't biting the dust. They're sniffing it now. I think they're a lot of hopheads."

The Glutt retorted: "It looks bad for us, Bill. But if we can reach Chicago it won't be far from there to civilization."

Bill answered: "Who wants to reach Chicago? Ain't it bad enough here?"

They decided to go over to the Chief's tepee and talk it over. After they got there The Glutt wanted a ringside table.

That started the fight all over. The Chief slammed The Glutt with a table leg. He not only bought his furniture on the instalment plan, but fought with it the same way.

This fight goes down in the record books as a victory for The Glutt. He took the fight on a minute's notice, spotted the Chief 50 pounds, fought him straight prairie rules and fell down unassisted.

It was the turning point in Western etiquette. Peggy Hopkins was the first kirl to have a two-Covered Wagon garage.

This made Stale Annie very jealous. She accused The Glutt of giving Peggy a Covered Wagon.

Now, Stale Annie wasn't very beautiful. Yet, when the World War broke out, we know that over 400 Rufftown young men listed Stale Annie as their exemption.

The Glutt was a hero in Rufftown after the fight with Chief Running Ginsberg. Buffalo Bill went along to share the reception, but at the city line The Glutt said:

"Bill, I know you're tough. But those yellow curls over your shoulders might be misconstrued in Rufftown. They're tough too. I think you had better bob your hair before we meet the Mayor on City Hall steps."

That's the real reason Buffalo Bill has no statue in Rufftown. He got sore at The Glutt and ordered his matchmaker to get him another fight with the Indians.

The Glutt challenged Bumpty Oats, Tunney, Dempsey and Carnera on reversed telephone charges and claimed the world championship. It was his by default, because the other guys were too busy fighting to bother with him.

(This is the real story of The Glutt's career on the Western plains. He might have done better, but the prairie was so flat he couldn't stop rolling. Chief Running Ginsberg was never any good after the battle with The Glutt. When asked if he had taken a bribe before the fight, the Chief remarked: "I did it for the seven squaws [illegible] a lot of papooses.")

(Copyright, 1931, King Features Sy[illegible]

SKIPPY

By Percy Crosby

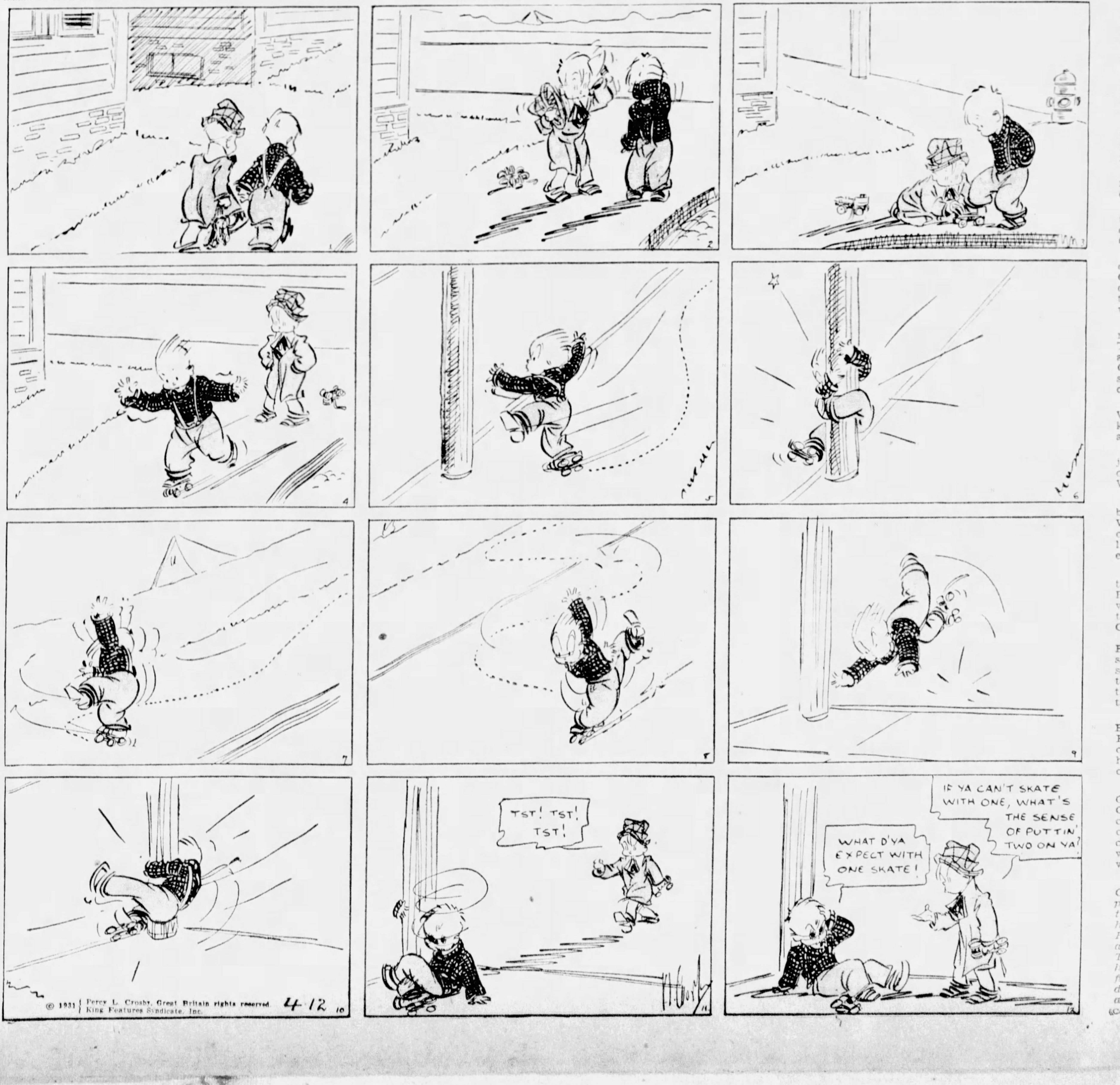
TST! TST! TST!
WHAT D'YA EXPECT WITH ONE SKATE!
IF YA CAN'T SKATE WITH ONE, WHAT'S THE SENSE OF PUTTIN' TWO ON YA!
© 1931 Percy L. Crosby, Great Britain rights reserved. King Features Syndicate, Inc.
4-12

The Stage and The Footlight Stars

Jane Cowl, Here As Viola, Stirs Our Anticipation

By GEORGE SEIBEL

ONCE UPON A TIME there was a wife who could not get her husband to go to the theater when Shakespeare was being played. This was in the far past when Shakespeare was played five or six times in the course of a season. Then an actress, famous for her beauty, came to town, and the husband reluctantly went to see "Twelfth Night" in order to see this beautiful actress. This was in the far past when husbands were that way.

The moral of the tale is in what he said after the show. "Why didn't you tell me Shakespeare was like that?" he complained. And after that he always went to Shakespearean plays, even when there was no lovely star to head the company.

"Twelfth Night," which Jane Cowl is bringing to the Alvin Theater, is surely the most attractive and entertaining of all the comedies. It has a sparkling heroine, a vein of rich romance, and some of the most laughable characters and situations in the English drama.

Some Famous Violas

Viola has been a favorite role with all our famous actresses. It has been played within our generation by Ada Rehan, Helena Modjeska, Ellen Terry, Marie Wainwright, Julia Marlowe and Viola Allen.

Here you have an Irish, a Polish, two English and two American Violas. The part requires all that all these nationalities put into it.

The serious note of Rehan, the refined intelligence of Modjeska, the bright charm of Marlowe, the brilliant sparkle of Terry, the capricious elegance of Wainwright, and the romantic spell of Allen—will Jane Cowl capture any or fuse all of these?

She was a tender and sympathetic Juliet, and in this new role she will have a far wider range for her talents and gifts. The speech beginning "She never told her love" is a touchstone for any actress. It was this speech that set Charles Lamb, Leigh Hunt and William Hazlitt raving over Dolly Jordan, next to Peg Woffington the most renowned of all Violas.

Perhaps if he had seen these ladies, old Samuel Pepys would not have written so disparagingly of the comedy. He records in his Diary:

"Walking through Lincoln's Inn Fields, observed at the Opera a new play, 'Twelfth Night,' was acted there, and the king there; so I, against my own mind and resolution, could not forbear to go in, which did make the play seem a burthen to me, and I took no pleasure at all in it; and so, after it was done, went home with my mind troubled for my going thither, after my swearing to my wife that I would never go to a play without her."

His Curtain Lecture

It was probably the curtain lecture Samuel got that made him form a mean opinion of the play. If his wife had taken him, as did the wife who converted her husband to Shakespeare, he might have written differently.

For who can sit through this comedy, watch the conspiracy against Malvolio and the midnight revels of the mad Sir Toby and the foolish Sir Andrew, without feeling that Shakespeare is for all men, not a blessed bore for the highbrows?

Shakespeare wasn't a highbrow himself. He hated the highbrows of his day, the Puritans, and has satirized

(Continued On Page Ten, This Part)

CLASSIC

JANE COWL as Viola in the Shakespearean comedy, "Twelfth Night," which comes to the Alvin Monday for a week's engagement, with Wednesday and Saturday afternoon performances.

Revival by Guild Of Shaw Comedy Nothing for Joy

By GILBERT W. GABRIEL

Universal Service Dramatic Editor.

NEW YORK, April 11.

Another revival of a past generation play: Shaw's "Getting Married." The Theater Guild did the reviving, or at any rate the resuming, and thus added another chapter to its evidently out-of-breath Shaw cycle. At one time we were going to have a complete panorama of Shaw, the young Shaw, the old Shaw, the Shaw of magnificent prime, the Shaw of both the soap-box and the laurel wreath. Perhaps we still shall.

For the Guild is Shaw's own special and accredited producer in America. Shaw himself has said so—and has proved his saying by giving the Guild the rights to all his opera of late years. It has been a handsome bargain, and has supplied the New York public with such undoubted treats as "Pygmalion" and "The Doctor's Dilemma," revived, and "St. Joan" and "The Apple Cart," newly produced.

Never a Happy Play

It also, to be sure, has given us the less exciting privileges of "Major Barbara," which was never a happy play and now proved itself a bristly old bore, and "Arms and the Man," "Androcles" and "The Man of Destiny" and what not. All very well, and all Shaw, and the Guild subscribers have persuaded themselves that every most matter-of-fact monosyllable from the Shaw library is immediately a roling gem incapable of gathering any moss.

That is why I am little surprised to see with what discontent and sudden aversion my fellow creatures of the press have met the latest Shaw revival. "Getting Married" is not Shaw's finest play, but then it never was. Yet it is still a much less prankish, wordy affair than "The Apple Cart," which we all hailed with polite, almost hearty raptures last season for the simple and very ephemeral reason that it was new.

It Reads Amusingly

I made, I suppose, the mistake of rereading "Getting Married" before I went to this Guild revival. It reads, still reads, most amusingly. It has its downright silly moments, as all the soberer Shaw plays have, but it mattresses them on hot argument and crisp back-talk. It is an excellent example of Shaw's exhibitionistic crusading, his good humor for a shield, his lance of pugnacious and glittering facts. It pretends to be a play all the more seriously because it is the least of Shaw's plays as a play.

A play of ideas, he himself dubs it. He inserts grave notes about its classic Greek form. He is bravely winking the other eye.

On the stage the first half of "Getting Married" proved itself once more fully as amusing as in the book. Mr. Shaw was ahead of his time when he wrote it, and he was still abreast of ours the other night. Marriage, for all the recent volumes we've had about its pros and cons, is still a fit and fun-grained subject.

Time has little to do with this present disappointment, then, in "Getting Married." Time has

(Continued On Page Ten, This Part)

WHAT TERROR NOW!

HARRY CAREY, Duncan Renaldo and Edwina Booth as they encounter another peril in "Trader Horn," photoplay filmed in Africa, opening new week in the Nixon Monday. It shows twice daily.

Three-Fold Ambition Is Near Finish

By WILLIAM J. LEWIS

IT IS SAID to be the ambition of every actress to play Juliet. She may be a simpering ingenue, a saucy soubret or a majestic-mannered grande dame, but whatever she is, she still desires to play Juliet.

This Capulet lass was only a child—a simpleton, too, if you'd ask any modern flapper—but because she became involved in what is conceded to be the most romantic love affair in all drama, as well as the most tragic, every actress desires to play one of the two "star-crossed lovers" whose doom is sealed in family jealousies. The tomb is no less a lure than the balcony set in the loveliness of a soft Italian sky and the beauty of a moonlit night.

Two Classifications

There is one role all actresses feel they must play before their experience is complete, but aside from that single thought the ladies of the stage may be ranged in two classifications, those who want to play all the gentle roles of Shakespeare and those who like the sterner stuff, parts like Lady Macbeth, Hedda Gabler, Magda, Mrs. Alving.

The thought is suggested by the fact that Jane Cowl, who has been playing "Art and Mrs. Bottle" and "Twelfth Night," has decided to lay the modern play on the shelf in a trip to the Pacific Coast and do only "Twelfth Night," beginning her sole production of that play with her Pittsburgh engagement this week.

Charming Juliet

We have seen Miss Cowl as Juliet and remember her as a most charming girl among the long parade of Juliets in our memory, ranging from the one not so terrible as you'd imagine in a ten-twenty-and-thirty-cent repertory company to Julia Marlowe and Sarah Bernhardt. So we can understand her present leaning toward the charming heroines of Shakespeare, the more prominent of whom, be-

(Continued On Page Ten, This Part)

Miss Anderson's Acting Boosts Pirandello Stock

By BUSHNELL DIMOND

NEW YORK, April 11.

LUIGI PIRANDELLO, the Italian playwright, is one of the boys you can take or leave. The present tendency is to take him; and, after seeing "As You Desire Me," with the incomparable Judith Anderson, the Australian actress, at Maxine Elliott's Theater, I am inclined to throw in my vote with the yes-men.

A provocative, an arresting, an exasperating fellow, this Pirandello. An obsessionist, too. For him the sole thesis of any moment, dramatically, is the question of human identity. His plays are one long series of interrogation points. In "Floriani's Wife," "Say It With Flowers," "Henry IV," "Right You Are if You Think You Are," and the now-classic "Six Characters in Search of an Author," he exhibits to you a person who may be one thing or another, but who certainly is not what he or she seems to be.

Often, for too often, Pirandello's skimmed milk masquerades as cream. Sometimes, in his frantic search for the subtle, rancid butter is the only result. But not in "As You Desire Me."

There, I think, he has made his emphasis genuine. True, it is the old Pirandello formula, reanimated by a glow of human knowledge, made richer and deeper and thicker by an almost godly sympathy with the

(Continued On Page Ten, This Part)

Movie-Go-Round by Louella O. Parsons

Universal Service.

HOLLYWOOD, April 11.

MACK SENNETT'S mother is discriminating. She knows the people she likes and the people she doesn't like. A few weeks ago she accompanied her son to Agua Caliente. He was dancing and so were all the other people in the party. Mrs. Sennett became bored. She looked over the room and there was only one table she thought she would care to join. Walking over to this table she said:

"You are the most interesting looking people in the room and I am lonesome. Do you care if I sit down and join your party?"

When I tell you Ray Long and Peter B. Kyne were in the party you will know Mrs. Sennett made a good choice, and they liked her just as much as she liked them. Not only did they welcome her, but they invited her to spend the rest of the evening with them. Ray Long and Peter B. Kyne probably have had lots of nice things said to them, but I doubt if they have ever had a nicer compliment than this one from the charming lady from Montreal.

* * *

One of the most distinctive gatherings in Hollywood assembled last Monday night to do honor to the Dominoes. The Dominoes is composed of women of the stage and screen. It was formed by Lucile Gleason to take the place of the "Twelfth Night" in New York. Glancing at the crowded tables, it was amazing the number of prominent stage folks one always associated with New York who are in Hollywood. Zelma O'Neal, full of life and gaiety at one table, Jane Grey, Julia Dean, Joseph Cawthorn, Frank Craven, Edward Robinson, Gladys Lloyd Robinson, Ruth Chatterton, Lucile Gleason, Jimmie Gleason, Conway Tearle, Adele Rowland, Hale Hamilton, Grace La Rue and scores and scores of others were in various groups.

* * *

Hollywood's interest at the moment is centered on attractive Constance Bennett. Connie, who heretofore was seen everywhere with the Marquis De La Falaise, has appeared at several dinners without the attentive Hank. She is giving her attention to a certain popular young leading man. Hank seems lost. Although he has been entertaining his brother, he seems to have lots of idle time on his hands. Wish I could say it was just a little misunderstanding, but it looks to me final. Still, you never can tell.

* * *

Throw away the diets of fruits and lettuce leaves. Eat avocados and buttermilk. This is the advice of Adolph Bolm, famous Russian ballet master who manages to keep thin. Bolm is staging four ballets for

(Continued On Page Ten, This Part)

ANNE FORREST falls in love with Gentleman Death in "Death Takes a Holiday," which George Sharp Players are repeating in the Pitt.

TRADER HORN

TODAY is Sunday—
You'll get up late and browse around and read the newspapers—and turn on the radio and turn it off, and then you'll wonder what to do—

Here's an idea:
Make arrangements to join the thrill hunt at the Nixon. It will be the most exciting two hours you ever spent in a theatre. The seats at the Nixon are reserved with two shows daily at 2:30 o'clock and 8:30.

THIS IS POSITIVELY THE FINAL WEEK
MAKE YOUR RESERVATIONS NOW

METRO-GOLDWYN-MAYER'S MIRACLE PICTURE

CARNEGIE MUSIC HALL
ONE NIGHT ONLY
WED., APRIL 15
Filming Extraordinary
of a
$3,000,000 PRODUCTION
IMPERIAL
ABYSSINIA
and the Coronation with a
Cast of 200,000
including the Emperor, Four Kings and a host of Royal Princes and Ambassadors, presented by
BURTON HOLMES
HIMSELF
Tickets 50c to $1.50 at Mellor's, 604 Wood Street

Shubert PITT Theater
Beginning Monday, April 13th
GEORGE SHARP
Presents
"Death Takes a Holiday"
Sensational Success
With
ANNE FORREST
And
PAUL McGRATH
BEST SEATS
Nights $1.00
Thursday Matinee 50c
Saturday Matinee 75c
Nights, 8:25 Mats. 2:25

MENDELSSOHN CHOIR
Tues., April 14, 8:15 P. M. at
Carnegie Music Hall
DREAM OF DERONTIUS
Tickets at Mellor's, $1.00 to $3.00

VILLA-ROYALE
NOW
Pittsburgh's Own Playboy
SAMMY WALSH
Master of Ceremonies
HOME AFTER WINTER TRIUMPHS IN CHICAGO AND MIAMI
JACK PETTIS
And His Club Leviathan Band
ALL-STAR FLOOR SHOW
SPECIAL SUNDAY DINNER
Reservations:
Phone Millvale 1877-9222
BABCOCK BLVD.
VILLA-ROYALE

PALM GARDEN PARK
OPENS SATURDAY NITE, APRIL 18.
TEN ROYAL AMBASSADORS ORCHESTRA.
DANCING EVERY TUESDAY AND SATURDAY.

Shubert ALVIN TOMORROW NIGHT 8:15
Mats. Wed. & Sat., 2:15
KENNETH MACGOWAN and JOSEPH VERNER REED
present
JANE COWL
IN SHAKESPEARE'S HOLIDAY-MAKING COMEDY
TWELFTH NIGHT
Staged by Andrew Leigh of The "Old Vic", London
THE CAST INCLUDES LEON QUARTERMAINE, ARTHUR HOHL, WALTER KINGSFORD and JESSIE RALPH
Direct from Maxine Elliott's Theatre, New York
THIS WEEK ONLY—NOTE THESE LOW PRICES—
EVENINGS $2.50, $2, $1.50, $1, 50c
WEDNESDAY MATINEE $1.50, $1, 75c, 50c
SATURDAY MATINEE $2, $1.50, $1, 75c, 50c

WEEK BEGINNING MONDAY, APRIL 20th
MATINEES WEDNESDAY AND SATURDAY
Immediately Prior to Its Forthcoming New York Run
Black Birds Productions, Inc.
PRESENTS
ETHEL WATERS
THE WORLD'S GREATEST COLORED ENTERTAINER
IN
LEW LESLIE'S
RHAPSODY in BLACK
A SYMPHONY OF BLUE NOTES AND BLACK RHYTHM
FEATURING
VALAIDA
CECIL MACK'S CHOIR
Blue McAllister, Al Moore
PIKE DAVIS' CONTINENTAL ORCHESTRA
Entire Production Staged and Conceived by Lew Leslie
Evenings $2.50, $2, $1.50, $1, 50c
Wednesday Matinee $1.50, $1, 75c, 50c
Saturday Matinee $2, $1.50, $1, 75c, 50c
SEATS THURSDAY
NO MAIL ORDERS

KENNYWOOD
Pittsburgh's Big Amusement PARK
GREATER 33RD SEASON
OPENS TODAY
BIGGER & BETTER THAN EVER
GALA OPENING CONCERT
Danny Nirella AND HIS Band
FIRST DANCE SATURDAY EVENING, APRIL 18
COMMENCING MAY 15
Picnics & Park Open Daily

ACADEMY
BURLESQUE AS YOU LIKE IT!
MANAGEMENT GEO JAFFE
"TOMMY "BOZO" SNYDER
IN HIS OWN ORIGINAL
"FOLLIES OF THE DAY"
—with
SAM GREENE
GERTRUDE HAYS
BILLY HAGAN
& MARGIE BARTELL
TWICE DAILY 2:15 & 8:15
MIDNITE FROLIC TONITE
MON NITE "SURPRISE" WED "AUCTION" FRI "COUNTRY STORE" SAT "AMATEUR"

The Screen and Its Players

NORMA SHEARER goes even to Mexico in "Strangers May Kiss," her new photoplay, showing on Penn screen.

Young Mr. Cooper Wins Praise for Work in 'Skippy'

By LOUELLA O. PARSONS

HOLLYWOOD, April 11.

IF JACKIE COOPER ever learns to gesticulate and become screen conscious he will break our hearts. The Jackie Cooper who created "Skippy" and tramped on our emotions without regard to age or sex is the finest child actor the movies have yet produced.

Jackie becomes the character he plays. He is the misunderstood boy whose scientific father fails to know his child. He is really the "Skippy" who finds goats, garbage and dirt just "grand" and wishes that he could live among the people in Shantytown.

I used to think that Jackie Coogan had the most appealing personality of any youngster in films. Then Jackie grew up. He became an actor and you missed the child-like simplicity and, moreover, the sincerity. You felt Jackie realized that he was a movie star.

Not Jackie's Fault

I don't believe it was the fault of young Coogan. It was largely his direction and the show-off attitude forced upon him. Jackie has passed that self-conscious age and he may return with all the charm that captivated the world when he made "The Kid" with Charlie Chaplin.

Mitzi Green, who mentally is as alert as any child in America, is losing some of her little girl appeal. Mitzi, too, is becoming an actress. I noticed it in "Skippy." I felt she was trying to act. Mitzi, in her first pictures, was astonishingly real. Perhaps she thought the part of the smarty Eloise in "Skippy" called for a little extra "acting." But let's hope she is herself in her next picture.

Mother a Widow

I made inquiries about Jackie Cooper, who never once stepped out of the character of "Skippy." I find he is the child of a widowed mother and that he is as much of a prodigy to those with whom he works as he is to the outside world.

Richard Dix told me that Jackie Cooper has the mind of a 15-year-old boy.

"He had to weep bitterly," said Richard, "in a scene in 'Big Brother.' His emotions were perfect. He had all of us on the verge of tears. I have never seen anyone play a scene with more genuine feeling."

"Then," said Richard, "we all stopped for lunch. Jackie was brought back to weep for a closeup. He couldn't cry."

Food Stops Tears

"What's the matter, old man," Richard asked him. "Don't you feel weepy?"

"I shouldn't have eaten," he confided to Richard. "I cannot get back into the mood now."

Finally, Richard and Fred Niblo, the director, talked with him and pictured all sorts of trouble for Jackie's adored mother.

The tears came. Jackie wept and the closeups were made.

It will be interesting to watch Jackie Cooper's development, to see if he continues to be as natural.

B. P. Schulberg has great hopes for little Robert Coogan, who played "Sooky." Bobby is just a baby with a thin, piping voice. He lacks the spontaneity of Jackie Cooper, but he is such an adorable child that Paramount is going to capitalize his personality.

"Skippy" probably brought more children into the theater than any picture in years.

THE TITLE of the Davis and Enright film is "Bad Sister," but this scene indicates that brother is naughty, too.

La Shearer, Mr. Forbes And Mary Pickford Here In New Screen Romances

By MILDRED FILLMORE

NORMA SHEARER and Robert Montgomery are appearing on the Penn screen in "Strangers May Kiss." Mary Pickford is in the Aldine in another film version of "Kiki." Ralph Forbes and Loretta Young are in the Warner, putting the romance into "Beau Ideal." Norman Foster is prominent on the Fulton and Sheridan Square screens in "It Pays to Advertise." Conrad Nagel and Helen Chadwick are waxing dramatic in both the Davis and the Enright in "Bad Sister." Virginia Cherrill is in the Harris as one of the girls who demand excitement from John Wayne in the film, "Girls Demand Excitement." Harry Carey and Edwina Booth remain with "Trader Horn" in the Nixon.

It is "Take a Chance Week" in the Stanley, so you'll have to wait until you get there to know what the show is all about.

The story of "Strangers May Kiss" was written by Ursula Parrott, the lady whose widely read "Ex-Wife" came to the screen as "The Divorcee." That first story by Ursula proved quite a movie triumph for Norma Shearer. Thus it isn't any surprise to find her starring once more in another yarn by the same writer.

"Strangers May Kiss" concerns itself with a very modern young woman who starts blithely out on a globe-trotting honeymoon without pausing for a wedding ring and the usual hike to the altar. The cast includes Neil Hamilton, Marjorie Rambeau, Irene Rich and Hale Hamilton, in addition to Mr. Montgomery.

Mary Pickford Film

"Kiki," based on the stage play, has Mary Pickford in the role of the harum-scarum girl who is in love with a handsome, divorced man. She finds herself rival for his affections with his ex-wife, who is trying to win him back. Reginald Denny plays the man and Margaret Livingston is the former wife. Sam Taylor, who has directed Miss Pickford in a number of her other films, also megaphoned this one.

The picture, "Beau Ideal," is heralded as a sequel to the silent-day "Beau Geste." Ralph Forbes, who has the leading role, was featured as one of the three brothers in that former drama of the desert and the Foreign Legion. "Beau Ideal" also has its sand, its Foreign Legion and its Arab hordes. Irene Rich, who, too, was in the cast of "Beau Geste," is in the new picture. Other players are Loretta Young, Lester Vail and Leni Stengel. And again Herbert Brenon directed this latest story by Sir Percival Wren.

Mr. Powell in Paree

Norman Foster is assisted by Carole Lombard, Skeets Gallagher and Eugene Pallette in putting the comedy into the film, "It Paps to Advertise." The plot details the adventures of a rich playboy son of a soap manufacturer who goes into the soap business for himself to show his dad he is capable of earning an independent income. The film is based on the stage play by the same name and it was directed by Frank Tuttle.

"Bad Sister" concerns a modern young girl, who sacrifices pleasure and love to satisfy the petty whims of a selfish sister. Booth Tarkington wrote the story. The cast features Conrad Nagel, Helene Chadwick, Humphrey Bogart, Betty Davis and Slim Summerville.

"Girls Demand Excitement" is heralded as a picture of college life. It presents the story of boys who resent the intrusion of girls in the classroom. These boys set out to turn their co-educational institution into a stag affair. As mentioned above, 'tis Mr. Wayne and Miss Cherrill who are the principal players.

"TAKE A CHANCE," they call it in the Stanley, where the film containing this scene is shown. It is not a masquerade, the players having been disguised by the artist. No masks are worn in the film.

Mae Murray Would Like To Play Comedy, She Says

By JERRY HOFFMAN

Universal Service.

HOLLYWOOD, April 11.

POSSIBLY I WAS cruel to Mae Murray. On the other hand, I may have been a decided relief. The thought of cruelty is in that a woman does like to be broached on her favorite subjects of conversation. If you don't know by this time that Mae Murray's favorite subjects are supposedly dancing and clothes — you simply haven't been reading, that's all.

If you've read interviews with Mae Murray, you know that Mae is always quoted as saying: "I'm going to dance until I'm a hundred years old." You know that Mae has been referred to (and not so very, very long ago) as the owner of the most lavish wardrobe in Hollywood.

I didn't ask Mae whether she still likes to dance.

Mae did not get an oppor-

(Continued On Page Ten, This Part)

Mae Murray

NICE GIRL, eh? She's in "Beau Ideal," another foreign legion picture, on the Warner screen.

Our Own Orchestra Is to Play Tonight

By J. FRED LISSFELT

WITH TONIGHT'S concert our own orchestra closes another year of valiant struggle. There was a half-hour during its concerts of the past winter, when I remained in considerable doubt as to whether my appraisal of this orchestra has been just; that was while Molinari was conducting the Overture to "Tannhaeuser."

This fiery Italian drew such magnificent music from our men that I began to wonder whether we needed reorganization of the personnel at all, or just some such genius to work upon the imaginations of these same players to make our orchestra a real go.

Only Makeshift

At least the idea of visiting conductor is but makeshift, and only practical in so far as we keep so sincere a worker as Modarelli doing the weekly chores.

It is a very dignified program for tonight. The Tschaikowsky "Pathetique" Symphony has not

(Continued On Page Ten, This Part)

Spring's Coming Doesn't Lessen Movies' Audience

By REGINA CREWE

NEW YORK, April 11.

BOCK BEER signs and robins are nil as harbingers of spring to Broadway. But you can't fool the subway-and-cliff-dwellers. They have other ways of judging seasons. And when the circus hits Manhattan they know that baseball isn't far behind.

But not even the advent of the "greatest show on earth" has kept patronage from picture theaters. "Skippy," the adorable Paramount kid, held for a second week at both New York and Brooklyn theaters, pleased 125,000 customers during its first four days. The first week's New York gross should reach $80,000—which means happy days are here again.

The other crash-smash hit echoing through the canyons of New York is the air-epic "Dirigible," which has hung the S. R. O. sign on the Central Theater at $2 top. Columbia

(Continued On Page Ten, This Part)

CAROLE LOMBARD and Norman Foster in "It Pays to Advertise," coming Monday to Fulton and Sheridan Square for four days.

Cap, Gown Plans Show

At least one number from "What's Up," the twenty-fourth annual production of the University of Pittsburgh Cap and Gown Club, which is to be presented in the Nixon, the week beginning Monday, April 20, will be heard next year in some Broadway musical show. Oscar Levant, Pittsburgh composer, who wrote "Lady Play Your Mandolin," "Sweeping the Cobwebs Off the Moon," and other hits, has purchased from his brother, Dr. Benjamin Levant, "Tuck Me In Your Hearts," one of the big numbers from the Pitt show. It is to be used on the Broadway stage next season in a production for which the younger Levant has been engaged to do the score.

Dr. Levant, one of several prominent musicians in the Levant family, has written several other numbers for "What's Up." The rest of the score was written by Gus A. Schnabel, professor of science in Oliver High School. Schnabel has written music for the club since his undergraduate days in 1915 and has had several of his numbers from different productions of the student organization published.

The book is by G. Norman Reis, '16, and the lyrics by Attorney Louis M. Fushan, '22.

The premier performance of the show is to be sponsored by the Civic Club of Allegheny County.

Dance Season In Palm Garden

The first dance of the season in Palm Garden will be held next Saturday night. The Royal Ambassadors will furnish the music. Dances thereafter will be held Tuesday and Saturday evenings.

Helen Chandler Is Having Rush of Tragedy to Play

By MARQUIS BUSBY

Universal Service.

HOLLYWOOD, April 11.

HELEN CHANDLER is rapidly becoming the tragedy queen of Hollywood. When tears are to be shed in a picture it is usually Helen who does the shedding. She's not too pleased about it, either. After all, no woman likes a red nose.

"I think I am much more funny than I am tragic," she laughed. "I did Milne comedies on the stage, and loved doing them. No one will ever give me a chance to be funny in a picture. I do get awfully tired of being tragic all the time."

However Helen feels about it, tragedy continues to enter her motion picture plots. She was the oh, so sad little suicide in "Outward Bound," and she was chased by a mean old vampire all through "Dracula." If you have ever been chased by a vampire you'll admit that it is pretty tragic.

She has just finished being fragile and unhappy in "Daybreak," opposite Ramon Novarro. She says they call it "Daybreak" because they worked until dawn. This week she begins a new tragedy in "Five Star Final," with Edward G. Robinson.

There is one point wherein Helen differs from most successful screen actresses. She "pans" herself unmercifully. She makes uncomplimentary remarks about her face and her performances, and she never thinks she is going to be good in a picture.

"I know two plays in which I think I would be very good. I'd love to play the girl in 'Farewell to Arms,' and I'd like to do 'The Constant Nymph,' which I played on the

(Continued On Page Ten, This Part)

MARY PICKFORD, in "Kiki," Aldine photoplay feature, plays the title role, originated on the stage by Lenore Ulric.

Viewing Events In Stage, Screen and Music Realms

Jane Cowl Playing Viola In 'Twelfth Night' Revival Stirs Happy Anticipation

(Continued From Page Eight, This Part)

them in Malvolio, to whom the question is directed:

"Dost thou think because thou art virtuous, there shall be no more cakes and ale?"

Leon Quartermaine, who created Lieut. Osborne in "Journey's End," will be the Malvolio and will have a difficult task to challenge comparison with E. H. Sothern. Malvolio was Sothern's best Shakespearean part. It must also have been one of Sir Henry Irving's best, rhyming with so many of his mannerisms.

Walter Kingsford will be Sir Toby Belch, and Arthur Hohl appears as Sir Andrew Aguecheek.

Raymond Sovey, who designed the production of "Green Grow the Lilacs," has devised a storybook set of scenes, the pages being turned by the Clown, which will obviate long waits and provide a novel device.

At both the other theaters Death will take a holiday. At the Nixon "Trader Horn" remains for another week and surely there is enough extermination in that stupendous film to please bloodthirsty Nero or build Tamerlane a new pyramid of skulls. At the Pitt there will be a revival of Casella's romantic and poetic drama, "Death Takes a Holiday," with Paul McGrath in the role created by Philip Merivale while Anne Forrest will play Grazia.

Let me record my emphatic conviction that McGrath does the best work of his career as Prince Sirki. And that it's a gripping play which everyone should see. I shall see it for the fourth time.

Let me also record my emphatic conviction that "Trader Horn" is a great picture. I shall see it again to discover how Edwina Booth keeps her school girl complexion under the tropic sun in the African jungle.

Ambition to Play Three Certain Roles Nears End

(Continued From Page Eight, This Part)

sides Juliet, include Viola of "Twelfth Night" and Rosalind of "As You Like It."

Indeed, Miss Cowl confesses that ever since she began to act she wanted to play Juliet, Viola and Rosalind. The latter alone remains to complete the fulfillment of Miss Cowl's ambition, and she has hopes of getting around to "As You Like It" some day. She also confesses that her liking for the role of Viola in "Twelfth Night" dates back to her childhood, when, at a matinee she saw Viola Allen in the part. Miss Allen was so beautiful and graceful, in Miss Cowl's estimation, and she made Viola such a lovely person in all respects, that she then and there decided she would play the part some day.

"I shall never forget," says Miss Cowl, **"the rueful, sad feeling I had. The warm, silent and patient love of the heroine, so dignified and modest, seemed to me the most charming thing in the world."**

Since then, Miss Cowl says, she has grown to love the play more than ever and that she has, for at least five years, planned the production which she brings to the Alvin Monday. She finds delight in its delicate fantasy and romantic sentiment, the hearty merriment of Sir Toby and the ale-drinking conspirators and partakers of his practical jokes.

"Any play with the eloquence of such lines as 'If music be the food of love, play on,'" says Miss Cowl, "and 'Make me a willow cabin at your gate' is a temptation to produce over and over."

Boost for Pirandello

(Continued From Page Eight, This Part)

distracted lady of his legend. She is—or is not—a drunken demon of a girl who leaves the insanely jealous man, with whom she has been living, to take her place, rightly or wrongly, as the wife of a decent fellow out of whose life his real wife has vanished.

In 1920 the play itself was declared to be "ahead of its time," whatever that plausibly incoherent phrase may mean. In 1931, it may prove otherwise. We desire them rather differently these days. And, annoying person that he is, Pirandello may turn out to be the popular playwright of the fall, after the winter of our discontent with the senile Shaw and the almost nonexistent Milne.

(Copyright, 1931, Newspaper Feature Service, Inc.)

Spring Not Film Killer

(Continued From Page Nine, This Part)

is in the big money with this one.

"Cimarron" is a tower of strength at the Mayfair where it is a holdover. After its $2 run, which crossed $165,000 in nine weeks at a 1,000 seat theater, the Dix classic will give the house a new box-office record. At popular prices its first week will near $50,000. Absolute capacity isn't above $55,000.

The Roxy enjoyed a real happy Easter Week with "Three Rogues" and a wow stage show which took in over $90,000. And now it has "The Connecticut Yankee."

"Parlor, Bedroom and Bath," Buster Keaton's film, equalled the $55,000 taken during the final week of "Dance, Fools, Dance" at the Capitol.

SIXTH STREET AT THE BRIDGE
FULTON
TOMORROW Thru Thursday
A ROUSING, RIOTOUS MIRTH-QUAKE
CAROLE LOMBARD NORMAN FOSTER SKEETS GALLAGHER EUGENE PALLETTE
"IT PAYS TO ADVERTISE"
A SENSATIONAL LOVE STORY—AND IT'S A SCREAMING FUROR OF LAUGHTER
A frisky, frothy and frolicsome foursome of love and [illegible] that brings the year's greatest lark in laughs. A romance of Romeos and Romeos who combine business with pleasure and [illegible] more in love and money than they looked for.
EXTRA—JOHNNY FARRELL'S 2nd GOLF LESSON

The Gamut of Human Interest covered in the World's Most Amazing, Enthralling—
FREE LECTURES
Talks on Health-Beauty-Charm-Love-Sex
Startling revelations of little known facts on Health, Beauty, Charm, Life! Revelations that will shock you ... stir your emotions—please you ... help you!
PARTIAL PROGRAM
Banishing disease and rebuilding the body to Health, youthful vitality and "Pep" through the principles of nature.
Reducing to radiant slenderness, losing 10 to 40 pounds, eliminating "Fat-In Spots," safely, quickly, easily without drugs, dieting, exercise, vibration or rubber garments.
Removing Facial Signs of Age, wrinkles, double chin, coarse pores, blackheads, bad complexion and eruptions.
A Message to Underweights; The Balanced Diet; Right and Wrong Food Combinations.

Dr. [illegible] Famous Health Beauty and Weight Control Authority
WEEK APRIL 12th—TODAY (SUNDAY), 3 P. M.—8:15 P. M.
Also Mon.-Tues.-Wed.-Fri., 3 P. M. for Women and Men.
Special Lecture Thur.-Sat. for Women Only, 12 Noon.
VALUABLE GIFTS AWARDED
SHUBERT-PITT THEATER

BACK

TED CLAIRE has returned to the Penn stage for a week's engagement in "Rolling Along."

Orchestra Is to Play

(Continued From Page Nine, This Part)

been played for some time here and is a good work for this orchestra. Nicolai's Overture to the "Merry Wives of Windsor" is a charming and lively work to contrast with the symphony, and Respighi's "Pines of Rome" is a modern tone poem of which we never tire.

Gladys Swarthout, a contralto from the Metropolitan Opera, will contribute arias.

The complete program for the concert has been announced as follows:

Overture, "Merry Wives of Windsor" .... Nicolai.
Sixth Symphony (Pathetique) .... Tschaikowsky.
Intermission.
(a) Air de La (L'enfant Prodigue) .... Debussy
(b) Song for Lovers .... Deems Taylor.
The Fisher's Widow .... Clara Edwards.
Hopak .... Moussorgsky
Gladys Swarthout.
"The Pines of Rome" .. Respighi.

Last for Choir

The Mendelssohn Choir will sing its closing concert also this week presenting Elgar's "Dream of Gerontius" and Kodaly's "Hungarian Psalm." Abreast of the times, Director Lunt presents yearly the newest of choral works with the standard oratorios.

Kodaly is so new a man that his name does not appear in musical lexicons, but his music is not so far ahead of the times that it is incomprehensible or unenjoyable. He is aware of his fellow composers and knows what they are writing, he likes some of their music well enough to incorporate their ideas in his own scores; and like the foremost men of his nation his is fiercely patriotic, and finds among the folk music of his own people the idioms which he prefers to use in his works.

Miscellaneous Bill

The second concert of the Pittsburgh Male Chorus comes Friday next. The program is made of miscellaneous songs, but Director Lee Hess Barnes has included finally one of the finest songs written for male voices with solo contralto, Brahms' "Song of Destiny."

Nevada van der Veer will be soloist on this occasion, and is already known here as a sterling musician. Recently she toured the capitals of musical Europe and brought away the good will of her audiences and the reviewers. Her work should pull the chorus out of a rut into which it has let itself slide for many years.

New Kennywood Season Opening

Kennywood Park this Sunday opens its thirty-third season. All amusements will be in operation, it has been announced. Danny Nirella and his band will be heard afternoon and evening. The regular daily picnic season will begin Friday, May 15, the same day that Victor Zacchini, the human projectile, opens the free acts. Dancing will open in the pavilion next Saturday night.

Sammy Walsh In Villa-Royale

Sammy Walsh is now in the Villa-Royale, Babcock boulevard, as master of ceremonies. He is supported by Jack Pettis and his recording orchestra, the Cutler Sisters, formerly with George White's Scandals, and Gypsie Roumaje, dancer and singer.

Theatrical Fare

ALVIN—*Jane Cowl in Shakespeare's "Twelfth Night."*

PITT—*George Sharp Players in repeat engagement of "Death Takes a Holiday."*

NIXON—*"Trader Horn," jungle film. (Second week).*

PENN—*Norma Shearer in film, "Strangers May Kiss." Ted Claire on stage.*

STANLEY—*"Take a Chance Week."*

FULTON and SHERIDAN SQUARE—*Norman Foster in films, "It Pays to Advertise."*

WARNER—*Ralph Forbes in film, "Beau Ideal."*

DAVIS and ENRIGHT—*Conrad Nagel in film, "Bad Sister." (Also stage show in Enright).*

ALDINE—*Mary Pickford in film, "Kiki."*

HARRIS—*Virginia Cherrill in film, "Girls Demand Excitement."*

Movie Go Round

BY LOUELLA O. PARSONS

(Continued From Page Eight, This Part)

John Barrymore's picture, "The Genius." Between dances Bolm drinks milk and fruit juices and eats bread with butter and nut butters spread on for added calories.

"Exercise is the vital thing to health and the body must be restored by fattening foods," Mr. Bolm said, "as it is worn away by dancing. All day long I go through the routines with the ensembles. I would die of wasted tissues if my food did not rebuild my body."

No meat, whole wheat bread, buttermilk, raw vegetables, with much avocado and butter are permitted on the Bolm menu.

* * *

Gentlemen aren't the only ones that prefer blondes. The screen seems to favor them mightily. Girls who were not born blondes are having their hair lightened so they will photograph better. Bebe Daniels, for instance, had very dark hair. Then she changed it to a deep auburn and now it is almost blonde. Joan Crawford has lightened her hair and so has Marjorie Rambeau. Marjorie's hair used to be reddish and, as I remember, Joan Crawford, as pretty little Joan Le Sueur, also had reddish hair. I don't know why the camera is better to blondes, but it does seem to favor light hair.

* * *

The hundreds of letters that have been received since the publication of my article on film salacity as an urge to film censorship is amazing. Societies all over the country have assured us of their great interest in the matter. The following letter from Seattle is particularly interesting:

"Film salacity, seen as urge to censorship, in our Sunday Post-Intelligencer, was getting right down to facts. Congratulations and let us have more of the same kind. I am sending you a list we get out every month and pass them out to clubs, churches and P. T. A. groups. We compile these from previewing list we receive from the groups doing this work in Hollywood."

It was signed by Mrs. Amanda MacPherson, president of Washington State Federation of Women's Clubs.

* * *

Jeanette MacDonald certainly has made a place for herself in Hollywood. When she first came out here she had the reputation of being a little aloof and indifferent. But now she is one of the most popular girls here.

JOHN WAYNE and Virginia Cherrill have the romantic leads in "Girls Demand Excitement," picture in the Harris.

WARNER THEATRES
REGENT — Midnite Show "DRACULA"
ROWLAND — 'DRACULA'
So. HILLS — RICHARD DIX in "CIMARRON"
KENYON — Constance Bennett in "EASIEST WAY"
ETNA — ANN HARDING in "EAST LYNNE"
SCHENLEY — RICHARD DIX in "CIMARRON"
MANOR — 'DRACULA'
ARSENAL — Midnite Show "DRACULA"
BELMAR — RICHARD DIX in "CIMARRON"
PLAZA — LEON E. JANNEY in "FATHER'S SON"
Wm. PENN — "OH! FOR A MAN"
RITZ — Farrell & Gaynor IN 'Man Who Came Back'
CAMERAPHONE — George O'Brien in "SEAS BENEATH"
PALACE — "RIDERS OF THE NORTH"
AMBRIDGE Ambridge — Will Rogers IN "Connecticut Yankee"
PRINCE Ambridge — Lowell Sherman in "ROYAL BED"
MT. OLIVER HARRIS Brownsville Road — NANCY CARROLL in "STOLEN HEAVEN"

'Bozo' Snyder Star in Academy

In the Academy, opening with a midnight show Sunday, "Bozo" Snyder will appear in his own production, "Follies of the Day." Assisting him will be Sam Green and Gertrude Hays, Jr. The regular Academy cast also will appear in this double-header performance. There are 20 girls in the chorus.

Holmes to Talk On Abyssinia

Burton Holmes' season of pictured travel revues at Carnegie Music Hall, will be brought to a close next Wednesday evening, when he is to present the pictured story of the recent coronation ceremonies of the Abyssinian King, Ras Tafari. Mr. Holmes accompanied President Hoover's special ambassador to the coronation.

SECRET

THEY'VE put a mask on this fellow's face so we can't tell you who he is. He's on the Stanley stage in the "Take a Chance Week" program.

Having Rush Of Tragedy

(Continued From Page Nine, This Part)

stage. I probably will not get to do either one of them."

Helen has a keen, analytical mind. She works out her own characterizations with painstaking care. She watches other performances and then considers whether she would have played it in the same way.

"If I were not so analytical I often wonder if I would not be a better actress. I know many players who do not stop to analyze, and sometimes they are superb artists. Perhaps their performances do not always ring true to life, but it is very good theater and effective."

This small actress has been on the stage since she was eight. She has played Ibsen and Shakespeare in New York, and was with the Theater Guild in "The Silver Cord" and "Mr. Pim Passes By." A year ago she was married to Cyril Hume, author of "Wife of the Centaur" and other novels. They are trying to live on Cyril's money, and save Helen's salary checks. Eventually they want to go "Gipsying" through Europe.

LOEW'S UNITED ARTISTS PENN
Can a Girl Love 'Em and Leave 'Em? Come—see if she can.
NOW PLAYING!
NORMA SHEARER and ROBT. MONTGOMERY
Neil Hamilton—Irene Rich Marjorie Rambeau in "STRANGERS MAY KISS"
M-G-M Picture
A brilliant successor to "The Divorcee"
A Flood of Entertainment LOEW'S APRIL SHOWER OF HITS
ON THE STAGE
Pittsburgh is giving their favorite a royal welcome.
TED CLAIRE in 'Rolling Along' With JACK POWELL
Aileen Clark, White Flashes, Martha Bonini, The Skating Bear, Chester Hale Girls Skating Ballet
Penn Symphony, Robt. Conche
DICK LEIBERT Organlogue
And Still the Stars Come! NEXT FRIDAY TED LEWIS IN PERSON

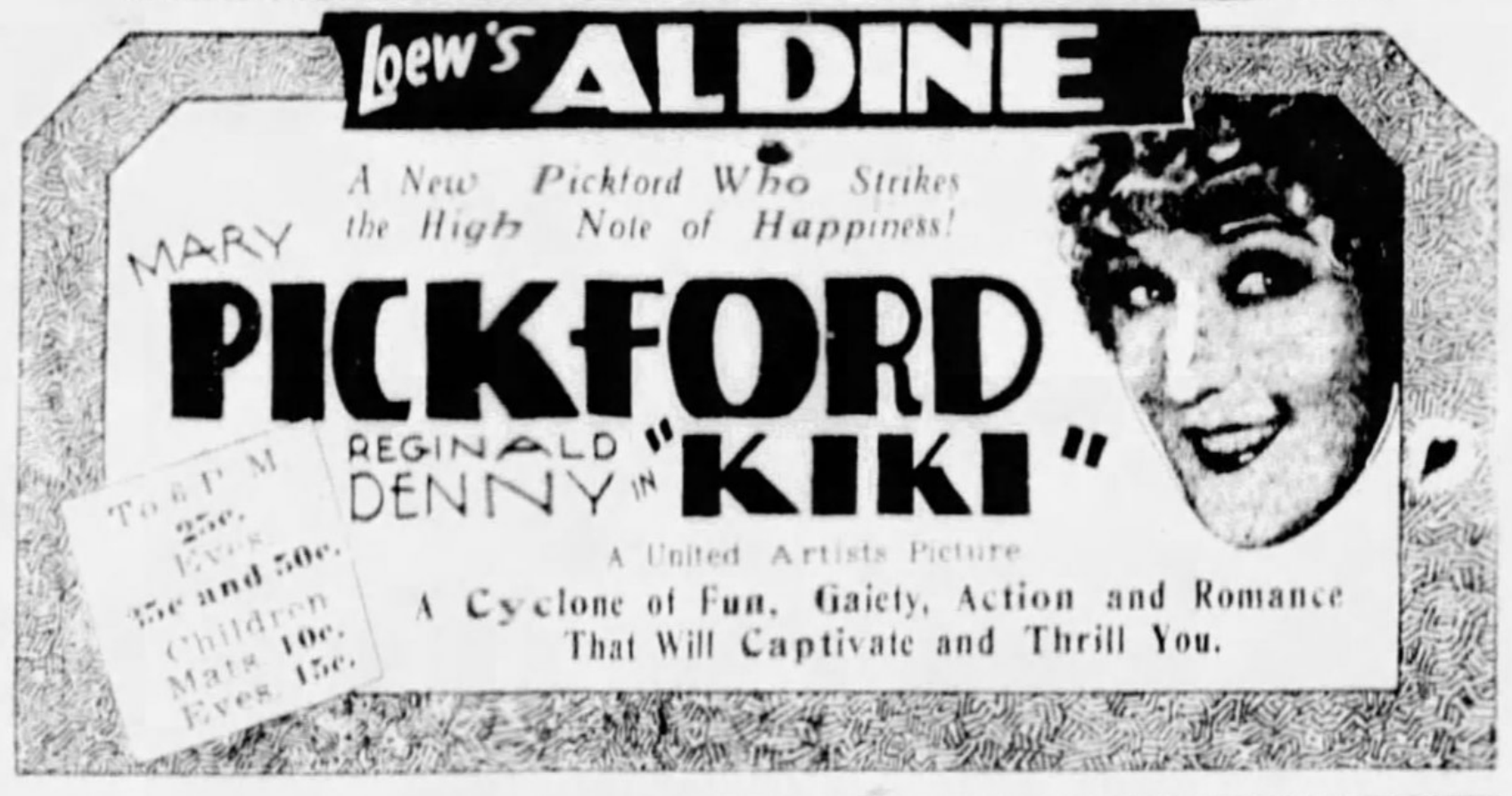

Loew's ALDINE
A New Pickford Who Strikes the High Note of Happiness!
MARY PICKFORD
REGINALD DENNY in "KIKI"
A United Artists Picture
A Cyclone of Fun, Gaiety, Action and Romance That Will Captivate and Thrill You.
To 6 P. M. 25c. Eves. 35c and 50c. Children Mats 10c. Eves 15c.

R-K-O SHERIDAN SQ.
THE DOWNTOWN THEATER OF EAST LIBERTY
TOMORROW THROUGH THURSDAY
Here's the Laughin'est Farce That Ever Panicked the Public
12 to 6 25c
"It Pays to Advertise"
With NORMAN FOSTER CAROLE LOMBARD SKEETS GALLAGHER EUGENE PALLETTE
ALSO "DUFFER'S SWING" 3rd OF JOHNNY FARRELL'S Great Golf Series
NITES 50
FIRST RUN SHOWING IN PITTSBURGH

Theater Guild's Revival Of 'Getting Married,' by Shaw, No Cause for Joy

(Continued From Page Eight, This Part)

not succeeded in turning truths trite. "Getting Married" was an excellent discourse but a poor play back in 1908. In 1931 it is still an amusing reminiscence and a still poorer play.

Shaw wanted it originally to be played all in one continuous act—or said he did. He must have had some instinct about the inferior pact and course of the second act. The Guild gives "Getting Married" with an intermission, of course, and it is after the intermission that the poor play goes to pot. Until that breathing spell the audience quite loves it.

I don't know what that has to do with it. Maybe the fact that his listeners come back into the auditorium reeking of cigaret smoke offends the anti-nicotine Mr. Shaw.

But he no longer speaks to us so brightly and friendly in the second part. He apostrophizes the famous Mrs. George, the Aspasia of all living Englishmen, and he wears the beady, anxious look of a speaker who knows he has carried his joke too far and yet can't sit down.

In short, see only half of "Getting Married." It is a perfectly good half and worth a hundred wholes.

Otherwise, I have only to report such April showers as "Lady Beyond the Moon" and "Right of Happiness," two plays which began to live, move and have their beings during the most recent week. On Saturday evening, a time usually given to prayer and meditation by most drama critics, we went instead to see "The Great Man," a play by Paul Hervey Fox, and more must be said of it some other day.

This, then, is the beginning of that strange period of crocuses and greening grass plots and stray theatrical endeavors which is known to Broadway as the spring. You understand.

Mae Murray Would Like To Play Comedy, She Says

(Continued From Page Nine, This Part)

tunity to describe clothes, personal or professional. I did not ask her.

It was natural, since "Bachelor Apartments" is her first talking picture, to discuss her experiences and thoughts regarding sound. It was a foregone conclusion that I would inquire whether she would like to play "The Merry Widow" as a talkie. I was not prepared, however, for her reply.

"No. I wouldn't like to do it again," she said, "or see any one else do it over. Regardless of how well a new version of an old favorite may be made, it can never equal the grandeur of the first in the minds of the public. The greatness of the old picture may be purely imaginative. The new version may be a far better picture. It still will not come up to the illusion created by the passing of time."

"Sort of a distance—lends enchantment—not even found in talkies, eh?"

"That's it."

"Well, what would you like to do?" (You must ask that.)

"Comedy. Broad comedy. Anything for a laugh. There's more fun in playing comedies and better results for the audience in entertainment. That's why it was grand to work with Lowell Sherman. He has such a lovely sense of humor."

That settled our conversation. Mae Murray may have been astonished. She may have been amazed. For I didn't ask her about dancing or clothes.

Frankly, I forgot to!

Warner Bros. Theatres

STANLEY
THANKS, PITTSBURGH!
Again you have manifested your confidence in our endorsement by record-breaking attendance at the Stanley's Mammoth "Take a Chance Week" Show! Now . . . we ask that you please do not reveal any secrets of this show to your friends . . . make them "Take a Chance," too!
Johnny Harris Gen. Mgr.
"TAKE A CHANCE WEEK"
NOW! The Big Surprise Show of the Year! Nothing Revealed Except DAVE SCHOOLER is Guest Master of Ceremonies Presenting A Star-Studded Broadway Revue
AND LOOK! The Screen's Goofiest Comic In a Picture So Funny It's Illegal! We'd Like to Tell More, But It's All Surprise! "Take a Chance"
NOW AT BOTH THEATRES

DAVIS-ENRIGHT
Her Diary Revealed What She Dared Not Tell!
Sweet and adorable on the surface ... selfish and relentless in her heart!
The Girl Who Wanted Everything!
"BAD SISTER"
Universal's Adaptation of Booth Tarkington's Great Fireside Romance —With— CONRAD NAGEL SIDNEY FOX Slim Summerville Bette Davis
DAVIS EXTRA ATTRACTIONS George Sidney Charlie Murray —in— "ALL EXCITED" PATHE FABLE
Extra At the Enright
The Biggest Stage Entertainment in East Liberty History!
Brian McDonald Presents DON BESTOR And His Famous KDKA ORCHESTRA IN PERSON in 'Puttin' On the Dog' Featuring Alfred Latell as "Bonzo"
Dave & Joe O'Gorman "England's Famous Comics"
BABE KANE "Is She Cute"
Enright Rockets Syncopating Stage Band

WARNER
SUNDAY MIDNITE SHOW
Midnite Show Tonite, 12 o'clock Admission, 60c
The Gestes March On...Fighting...Loving!
"BEAU IDEAL"
The Mighty Sequel to "BEAU GESTE"
Radio's Blazing Drama, with RALPH FORBES As the Original John Geste LORETTA YOUNG IRENE RICH
Sun-Swept Drama of the Savage . . . Untamed Sahara . . . Drenched in Glamorous Spectacle and Fiery Romance!
Added Attractions "Stars of Yesterday" Vitaphone Variety
Robert Ripley Believe It or Not
Dance Hall "Marge" A Riotous Comedy
NOW! DOUBLE FEATURE! HARRIS
A Rowdy Dowdy Collegiate Comedy!
"GIRLS DEMAND EXCITEMENT"
With John Wayne, Virginia Cherrill, Marguerite Churchill
2nd Feature—BOB STEELE in "THE RIDIN' FOOL"
IT'S BARGAIN WEEK
1st Floor and Balcony 25c; Second Balcony 15c [illegible]

J. A. O'MALLEY
Pres. Pittsburgh-Auburn Co.

.....when three months are better than twelve!

Pittsburgh Auburn Co., Using the SUN-TELEGRAPH Exclusively, Sells More AUBURNS in the First Quarter of 1931 Than in All of the Year 1930

THAT the Pittsburgh Auburn Company has jumped from twentieth place in Allegheny County car registrations in 1930, to seventh place in March, 1931, is a matter of record; that sales for the first quarter, 1931, exceed total sales for 1930 by more than a hundred cars is a tribute to the selling organization and quality product of the Pittsburgh Auburn Company. But—according to J. A. O'Malley, president of the Pittsburgh Auburn Company—a great deal of the credit for this remarkable selling job is due the Sun-Telegraph. He says in a recent unsolicited letter (reproduced herewith), "We have advertised the Auburn 1931 line in the Sun-Telegraph exclusively every Sunday since the Automobile show—and never before in our history have we experienced such wonderful results. The Sunday Sun-Telegraph is undoubtedly the biggest and most important advertising medium in selling the Pittsburgh market."

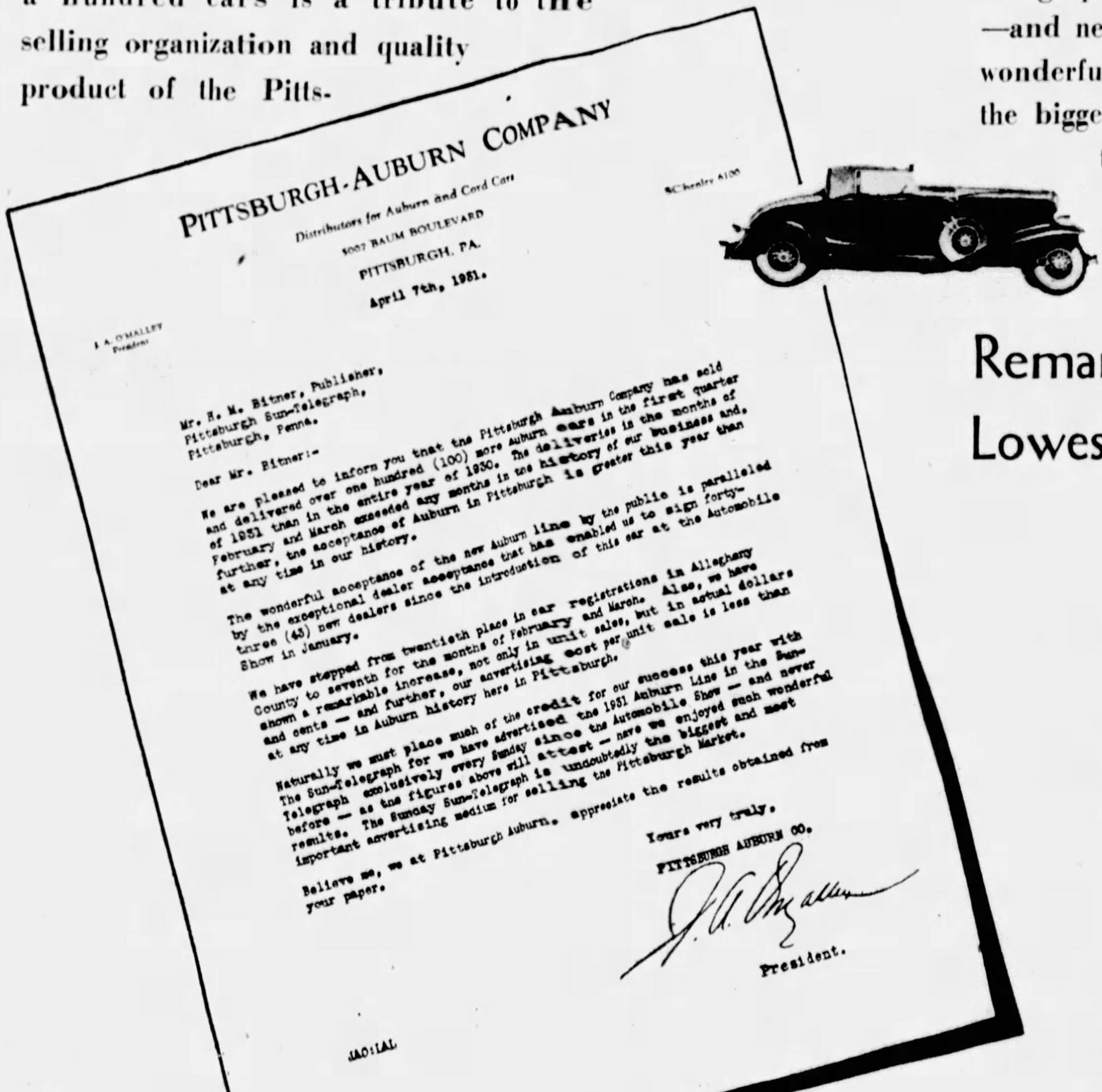

PITTSBURGH-AUBURN COMPANY
Distributors for Auburn and Cord Cars
5007 BAUM BOULEVARD
PITTSBURGH, PA.
SChenley 6100
J. A. O'MALLEY
President

April 7th, 1931.

Mr. H. M. Bitner, Publisher,
Pittsburgh Sun-Telegraph,
Pittsburgh, Penna.

Dear Mr. Bitner:-

We are pleased to inform you that the Pittsburgh Auburn Company has sold and delivered over one hundred (100) more Auburn cars in the first quarter of 1931 than in the entire year of 1930. The deliveries in the months of February and March exceeded any months in the history of our business and, further, the acceptance of Auburn in Pittsburgh is greater this year than at any time in our history.

The wonderful acceptance of the new Auburn line by the public is paralleled by the exceptional dealer acceptance that has enabled us to sign forty-three (43) new dealers since the introduction of this car at the Automobile Show in January.

We have stepped from twentieth place in car registrations in Alleghany County to seventh for the months of February and March. Also, we have shown a remarkable increase, not only in unit sales, but in actual dollars and cents — and further, our advertising cost per unit sale is less than at any time in Auburn history here in Pittsburgh.

Naturally we must place much of the credit for our success this year with The Sun-Telegraph for we have advertised the 1931 Auburn Line in the Sun-Telegraph exclusively every Sunday since the Automobile Show — and never before — as the figures above will attest — have we enjoyed such wonderful results. The Sunday Sun-Telegraph is undoubtedly the biggest and most important advertising medium for selling the Pittsburgh Market.

Believe me, we at Pittsburgh Auburn, appreciate the results obtained from your paper.

Yours very truly,
PITTSBURGH AUBURN CO.
J. A. O'Malley
President.

JAO:LAL

Remarkable Record Established at the Lowest Advertising Cost Per Unit Sale

Until recently it was the policy of the Pittsburgh Auburn Company to split its advertising appropriation between the two Pittsburgh Sunday newspapers. However, careful analysis showed that the Sun-Telegraph, with the greatest Sunday circulation ever attained by any Pittsburgh newspaper, offered the greatest results in sales and inquiries. Consequently at the time of the Auto Show, Pittsburgh Auburn introduced the new 1931 car exclusively through the Sun-Telegraph. The amazing results more than justified the experiment. Since then the Sun-Telegraph has carried every line of advertising on Auburn exclusively. "And," says Mr. O'Malley, "we have shown a remarkable increase, not only in unit sales, but in actual dollars and cents—and further, our advertising cost per unit sale is less than at any time in Auburn history here in Pittsburgh."

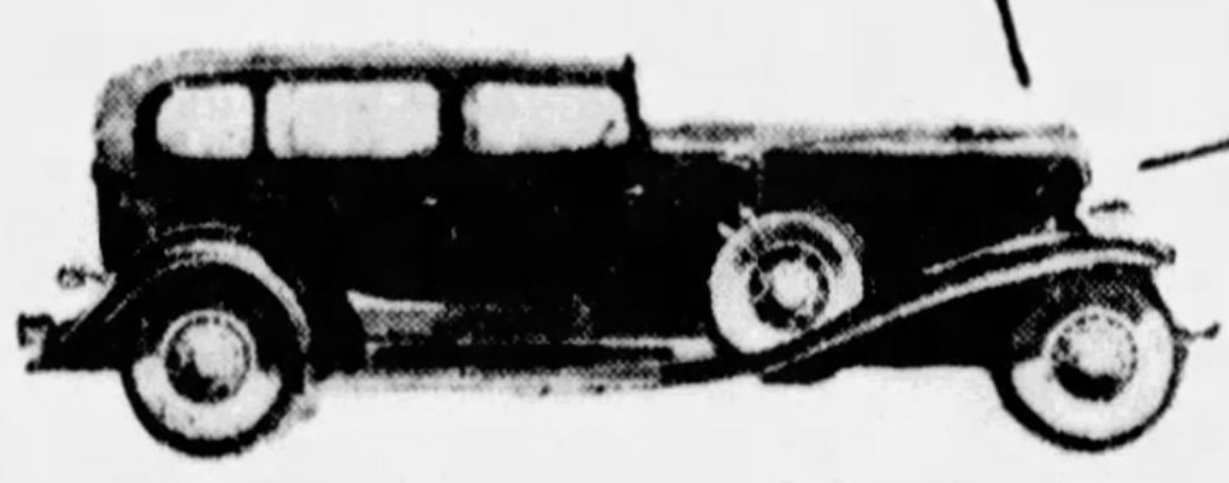

"The Sunday Sun-Telegraph is undoubtedly the biggest and most important advertising medium for selling the Pittsburgh market." — Pittsburgh Auburn Company.

Other enterprising advertisers have found analogies to the Pittsburgh Auburn Company success in their own lines of endeavor when they have used the Sun-Telegraph. It is the old story of quality products plus the Sun-Telegraph for outstanding sales achievements.

The Pittsburgh Sun-Telegraph

The BOOK SHELF For Readers and Writers by George Seibel

Age of the Human Race Is Told by the Skulls And What Is in Them

HOW OLD is man? The question has perplexed scientists and philosophers for centuries, since the great poet Lucretius looked at the problem with his keen eyes. When the late Lord Avebury was still Sir John Lubbock, I read his "Prehistoric Times," and a little later Tylor's "Anthropology," and concluded that my remote ancestors had infested this ball of mud at least 200,000 years ago. Since then the date has been pushed steadily backward. The latest light on the subject is shed by Sir Arthur Keith in his "New Discoveries Relating to the Antiquity of Man."

George Seibel

Skulls have been found in caves and drifts that enable us to make some large-scale calculations and conjectures. Ape-like men roamed Java about 500,000 years ago. The Heidelberg man dwelt in Europe 250,000 years ago, at the end of the Ice Age. The Piltdown man wandered about near the Bank of England something like 75,000 years ago. The Neanderthal man looked upon the lovely Rhine 25,000 years ago. And then the germs of prehistoric history evolved.

Susa the Ancient

Sir Arthur Keith, the world's most distinguished authority on this subject, thinks the earliest evidence of civilization in Asia has been found at Susa, a stronghold of the ancient Elamites, at the foot of the Persian highlands. Those remains are older than the Sumerian relics recently unearthed at Ur of the Chaldees, far older than the treasures from the tomb of Tutankhamen.

The remains at Susa may be dated 4500 B. C. or earlier, those at Ur about 3500 B. C., those of the famous Pharaoh about 1400 B. C. But these are all modern, civilized, decadent. Behind them stretch interminable generations in whose misty masses are lost the Franklin who discovered fire and the Edison who invented the bow and arrow.

The Taungs Skull

Dr. Young, professor of geology at Johannesburg in South Africa, discovered a skull at Taungs in 1924 which fulfills all the requirements of the "Missing Link." It has been called the Australopithecus africanus.

Sir Arthur devotes many chapters to the detailed anatomy of the Taungs skull, from its teeth to its brain capacity, and he concludes that "it was certainly more human in its characterization than either gorilla or chimpanzee." But it belongs to a geological period when we know man was already in existence.

It must be remembered, however, that all prehistoric periods overlap. There are tribes in Africa and Oceanica still living in the Stone Age. Perhaps there are individuals living in Vermont or Arkansas who haven't the mental girth of Australopithecus. Average human intelligence often compares unfavorably with that of the ape or the ant.

Sir Arthur Keith's book is the latest word in anatomical anthropology.

Parade of the Living

There is a more popular survey of buried ages in a volume by John Hodgdon Bradley, Jr. "Parade of the Living" (published by Coward-McCann), is dedicated "to those who are curious." He looks into space and sees "man a microbe on a drifting fragment, a molecule in an infinity." He introduces us to the weird forms of paleozoic life; he tells the saga of the Dinosaurs, from the one that was no larger than a rabbit to the Brontosaurus, nearly 70 feet long; tells of the Pteranodon, which had a wing-spread of 25 feet and was more efficient than Langley's first airplane; and he closes with a rather contemptuous glance at man:

"Even in times of comparative peace, ignorance, prejudice, fear, custom, whimsy and sentimentality guide the actions of men."

100,000 Years of Art

Perhaps it is out of these weaknesses that beauty was born. E. G. Morris almost leads us to think so in his "100,000 Years of Art" (published by Stratford). A Gothic cathedral is a creation of whimsy. Raphael's Madonnas are the projection of sentimentality. Dante's "Inferno" was an outburst of prejudice. Even ignorance and fear played their mighty part in the drama of art—the totem, for instance, was believed to increase the number of animals for hunting. People who still believe in the influence of the stars are requested not to laugh at this primitive trait.

From crude scratches on the walls of caves to cathedrals and Kermanshah rugs, Morris traces his 100,000 years of art.

Long Before Clio

"Prehistoric Man," by George S. Duncan (published by Stratford), puts the beginning of history about 5000 B. C. Fossils show five distinct types of man. America it is supposed the dians came over 8,000 years across Behring Sea. But es of prehistoric fires have found beneath a mastodon New York state.

ifferent theories as to the place of prehistoric man given, with the choice of sopotamia, Africa, Europe d Central Asia.

BEST SELLERS IN PITTSBURGH

The following books are selling best in Pittsburgh book stores, according to lists furnished by Brentano's, J. R. Weldin Company, Jones' Book Shop, Priscilla Guthrie's Book Shop, Hays' Book Shop, Kaufmann's Book Department, Horne's Book Department, Gimbel's Book Department, Rosenbaum's Book Department and Boggs & Buhl's Book Department:

"The Gringo Privateer," by Peter B. Kyne.

"White Farms," by Olive Higgins Prouty.

"Clowns and Criminals," by E. Phillips Oppenheim.

"Flamenco," by Lady Eleanor Smith.

"The Trembling Flame," by Louis Joseph Vance.

"Taxi," by Alice Duer Miller.

"Jungle Ways," by William B. Seabrook.

AMONG THE RECENT FICTION

GEORGE MOORE is one of our most overrated authors. "the most important novelist since Jane Austen" is a specimen of his worshipers' litany, while "The Brook Kerith" has been described as "the greatest prose-book, except the Bible, in the English tongue." If there were not at least a dozen of such spurious immortals being touted by adoring cliques, it might be something to wonder at. But it is safe to wager that if the English world will remember any George, it will be George Eliot, and if any Moore, it will most likely be Thomas.

The latest and perhaps the last novel by George Moore is "Aphrodite in Aulis" (published by Brentano). Let two quotations characterize the book:

"Otanes liked a racy story."

"What thou sayest is true enough, Kebren: Aulis is dull."

The tin idol of Ebury street no doubt set out to write a racy story of a Greek sculptor and his model, but it turned into a dull chronicle of prosy conversations.

The book is garrulous, and while the prose is more limpid than "The Brook Kerith," it washes out no sands of golden thought. Sophocles, Euripides and Aristophanes appear and are as boresome as anybody else. There is more matter in a fable of Aesop or an idyl of Theocritus, and more Attic grace in Jowett's version of Plato.

Stage and Screen

Novels dealing with stage and screen are becoming very numerous. There's a good one by Ann Knox, "Featured on Broadway" (published by Century), which shows how stars are manufactured out of tinsel. Ann Knox paints the background vividly and peoples it with an amusing cast of characters.

Dorothy Wegman's "Glorified" (published by Brentano), is recommended by Florenz Ziegfeld, who describes the author as "one of the most charming of my own Follies Girls." Molly is a good girl, in spite of all temptation, and again we learn that virtue is its own reward.

Jack Jarvis, "twenty-two and master of a million," goes to the movie capital to promote Art. His story is told by Horace Wade in "To Hell with Hollywood" (published by Dial Press). The story is like the title, crude and sensational. If it's true then "God save the American people!"

Life and Lingo

Modern youth and their ways of living are depicted in "Life and Lingo," (published by Stratford). Marie and Trix MacKenzie tell the story of some young people, with the background of a "dopey little village" called Bluemont.

Birthdays of Authors

Today, April 12 (1822)—Donald Grant Mitchell, American author. "Reveries of a Bachelor."

April 13 (1729)—Thomas Percy, English prelate and author. "Reliques of Ancient English Poetry."

April 14 (1858)—Ashton R. Willard, Vermont writer on history of art.

April 15 (1843)—Henry James, American novelist.

April 16 (1670)—Jean Baptiste Rousseau, French lyric poet.

April 17 (1806)—William Gilmore Simms, American novelist and poet.

April 18 (1864)—Richard Harding Davis, American short story writer. "Gallegher."

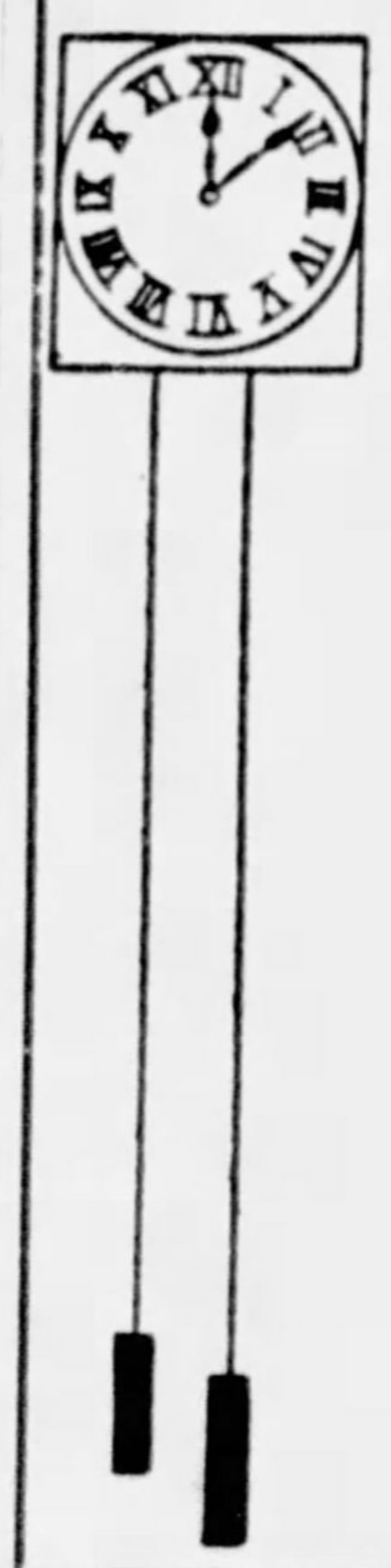

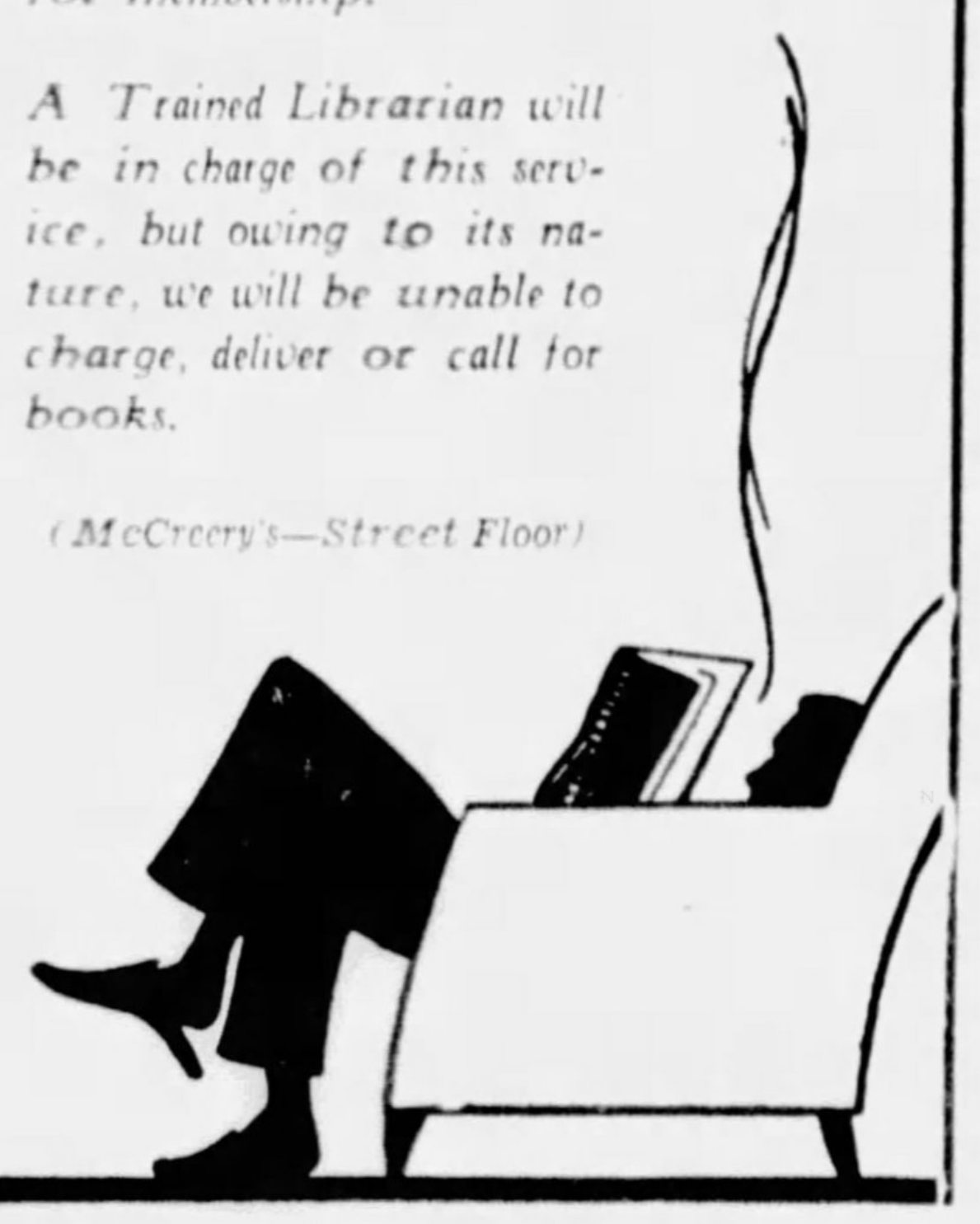

McCreery's Circulating Library

.....Newly Opened

Offering a delightful new service to our clientele. Latest fiction and non-fiction will be on call, with new titles ordered as soon as published.

The rates will be nominal and periods of use entirely optional, with no charge for membership.

A Trained Librarian will be in charge of this service, but owing to its nature, we will be unable to charge, deliver or call for books.

(McCreery's—Street Floor)

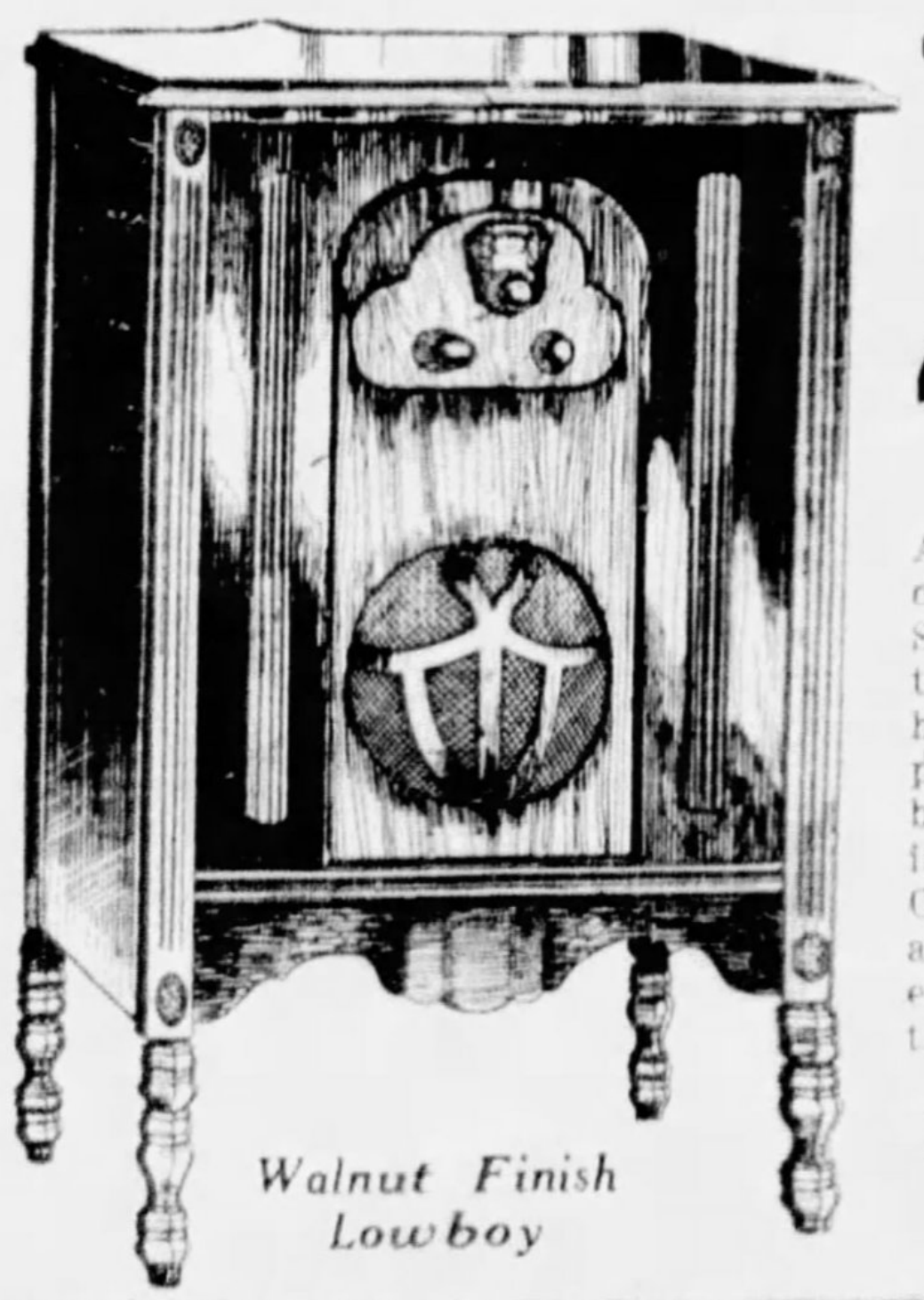

Triple Screen Grid Lowboy Radio

Walnut Finish Lowboy

Complete with Tubes

47.50

A limited number of these splendid Screen Grid Radios to sell at less than half their original price! Not midgets, but full-fledged sets in lowboy cabinet! Complete with tubes and dynamic speaker—on sale while they last Monday!

$5 Down

THE new FRIEND'S 908-910 PENN AVE.-PITTSBURGH

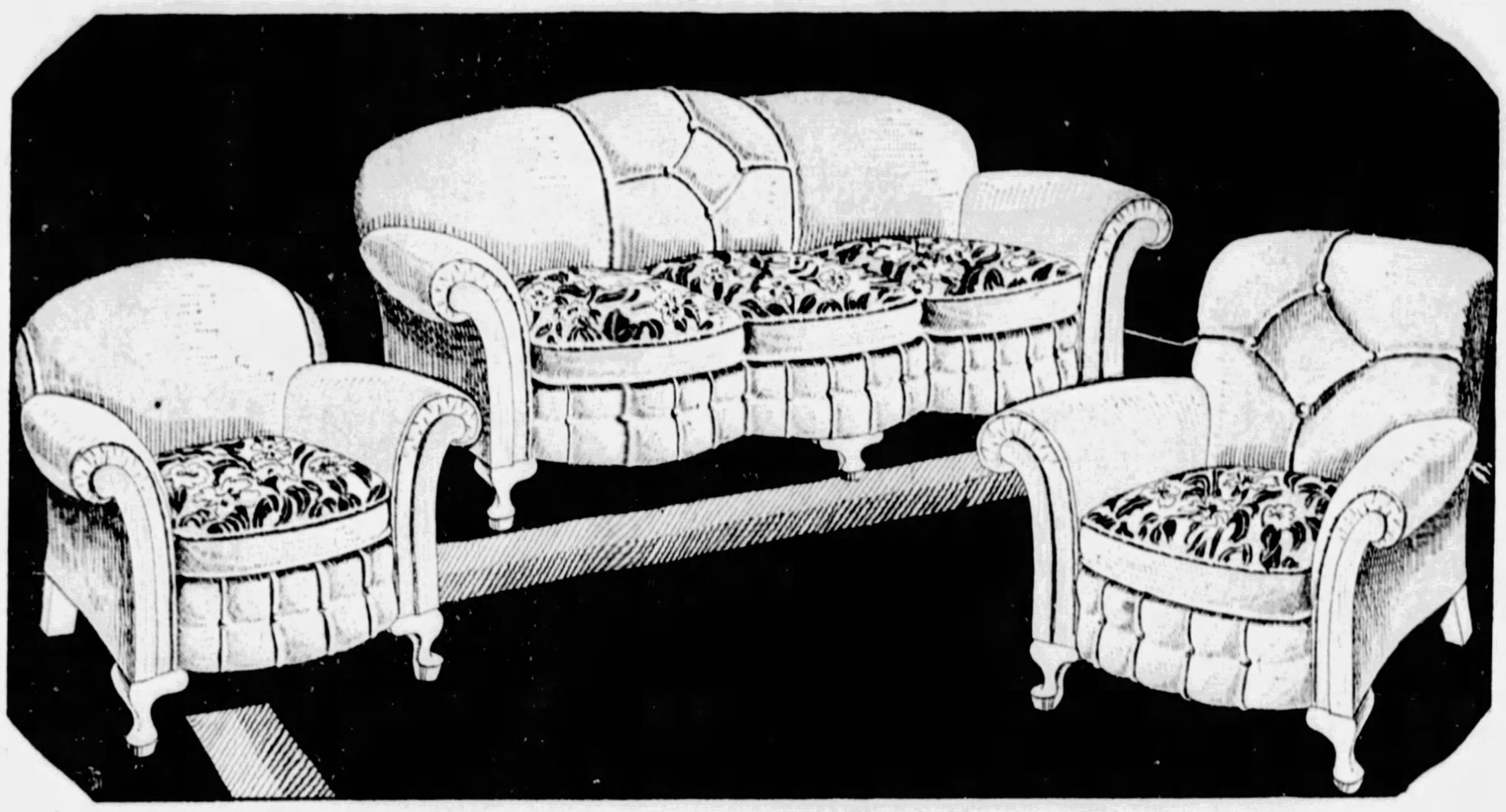

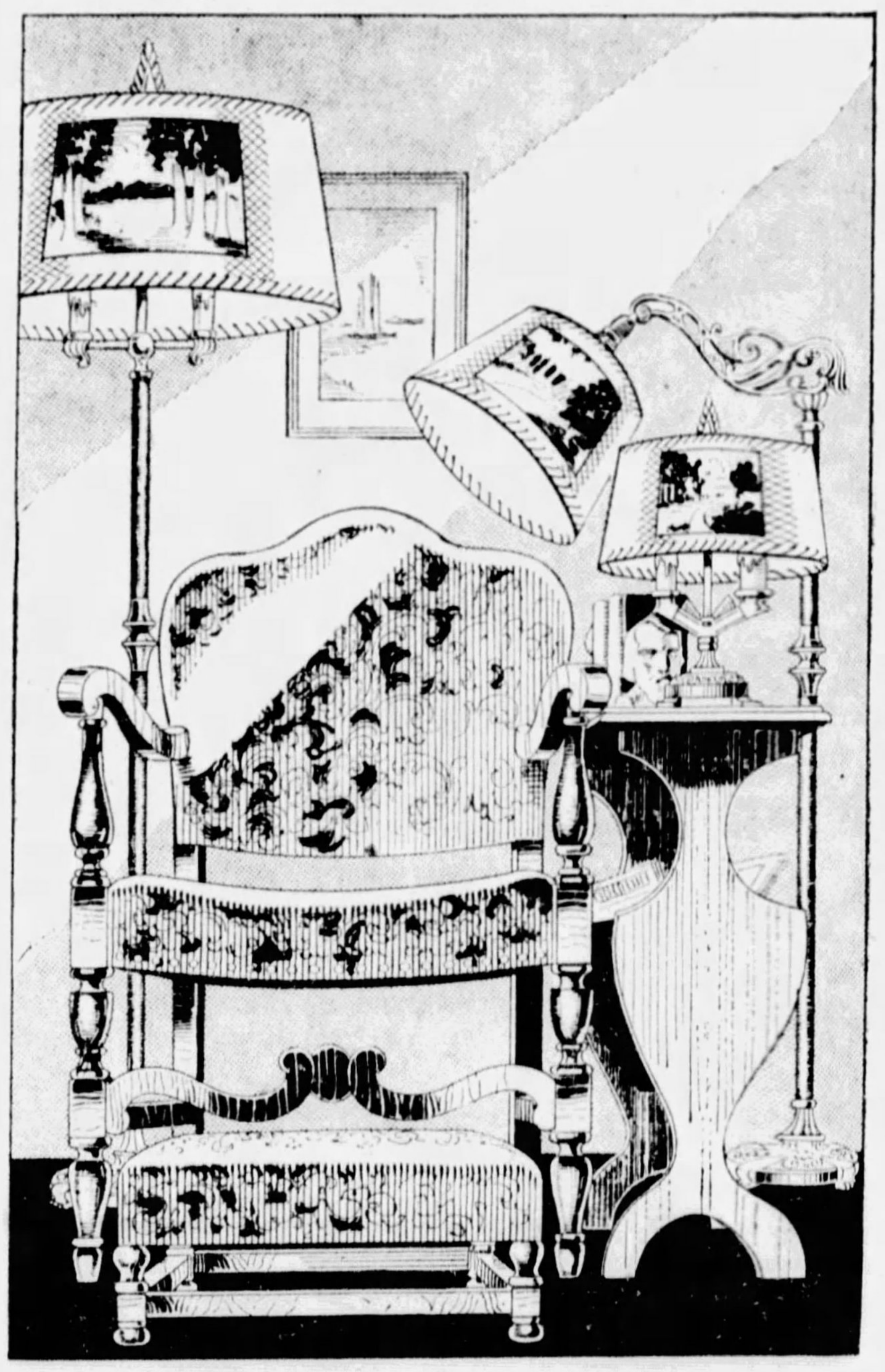

A New Value Sensation!

Featured Monday!

These 8 Pieces Included!

Ten-Piece Living Room

Including 100% Mohair Davenport and Choice of Arm Chair or Fireside Chair

$100

YES, this is really your dream come true; for this is the kind of a living room you've always wanted—and now it is on sale—10 pieces, mind you, at a price within reach of the most modest purse. Note, please, that ALL the pieces are of the newest style, and each was chosen because it adds to the beauty and comfort of the complete ensemble. The suite is a "knockout!" Covered all over in 100% Angora Mohair in 3 colors—Peach, Green or Taupe. Moquette reverse cushions and button-tufted fronts. The Ten pieces for $100 include the DAVENPORT and choice of the ARM CHAIR or FIRESIDE CHAIR, the SCOOP SEAT CHAIR, the THREE MATCHED LAMPS (Junior, Bridge and Table), the FOOTSTOOL, the BOOK TROUGH END TABLE and a pair of BOOK-ENDS! Don't be contented until you see this marvelous outfit TOMORROW, exclusively at FRIEND'S!

($10 Delivers!)

Buy What You Need NOW on FRIEND'S Easiest Credit!

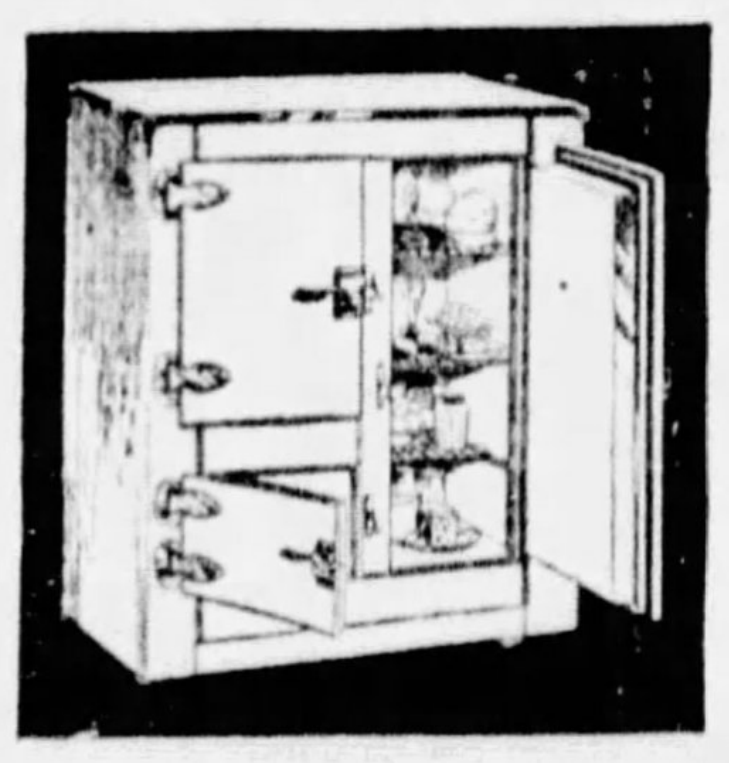

All-Steel Refrigerator

18.95

Green, Grey or All White Finish

Scientifically insulated and constructed to preserve food and ice during the hottest weather. Family size 3-door side icer style. All steel in colorful finishes. A wonderful bargain!

Easiest Payments!

Fibre Strollers

This roomy reed fibre stroller comes in Green or Beige finish. Adjustable hood, footrest and rubber tired wheels. A splendid value at..... 14.50

$1 Down!

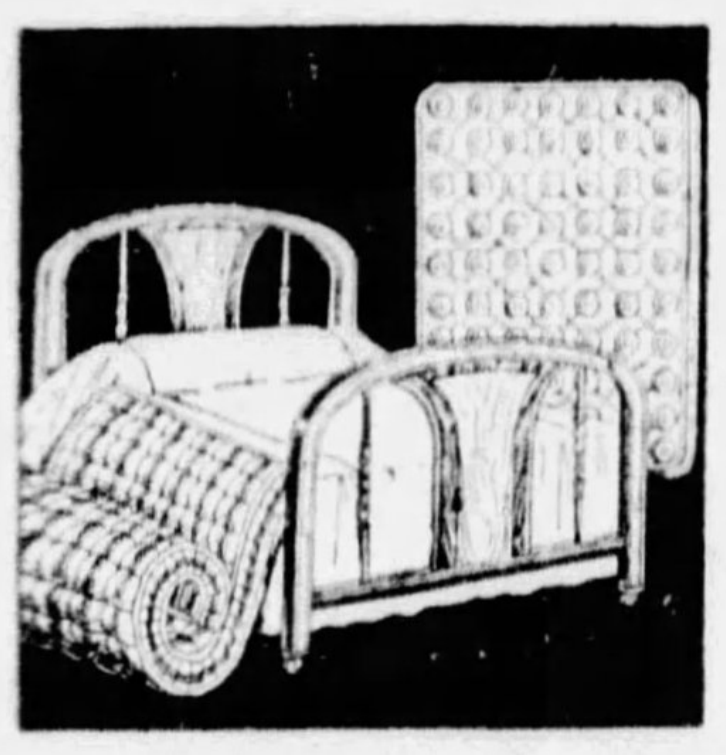

Better Outfit

A two-tone walnut grained Metal Bed equipped with COIL SPRINGS and an All-Cotton Mattress. A value that is easily worth $36.50. Tomorrow..... 27.50

Easy Payments!

Hoover Special

These are guaranteed factory rebuilt cleaners. New ball-bearings, beating-sweeping brush; new cord, bag and belt. Rebuilt by factory experts........ 21.95

Easiest Payments!

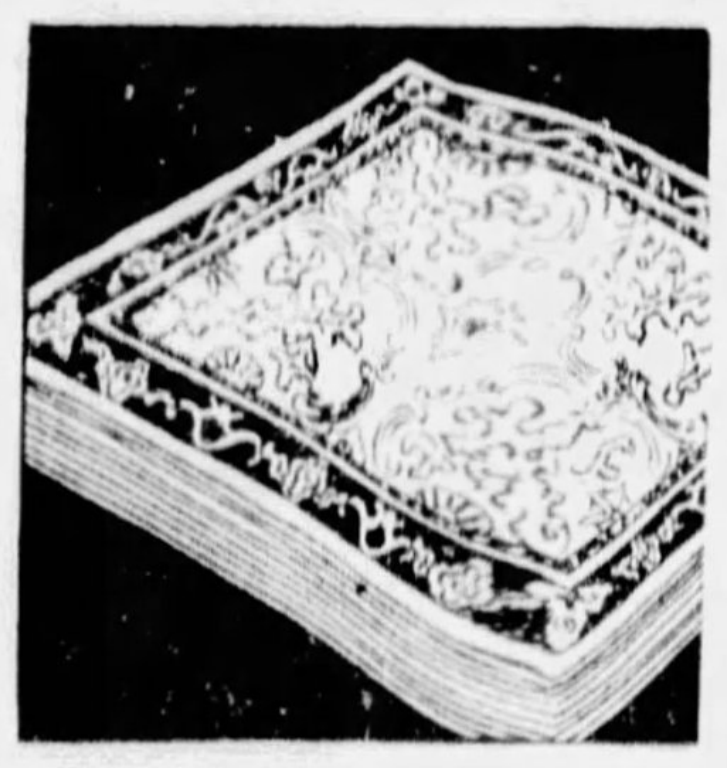

9x12 Axminsters

24.75

First Quality Rugs Entirely Seamless

A special one-day money-saving offer that presents the opportunity to buy Axminster Rugs in new Spring patterns at extra savings. Many other wonderful rug values, too!

Easiest Payments!

THE new FRIEND'S 908-910 PENN AVE.-PITTSBURGH

SOCIETY THE SUNDAY SUN-TELEGRAPH AND CLUBS

PITTSBURGH, APRIL 12, 1931

Sunshine Ripening Plans for Springtime Weddings

Mrs. C. M. Scott

Photo by Fotograms.

Miss Mary Richards

Miss Constance Drake

Photo Copyright, 1931, by International.

Mrs. Edward Jenkins

Photo by Fotograms.

Mrs. W. S. Walker

Photo by Fotograms.

Mrs. Stuart Cline

Miss Elizabeth Preston

Photo by Ella Barnett.

Miss Mary Ritchey

One of the favorite sports at White Sulphur Springs, W. Va., is riding. Mrs. Scott, Mrs. Jenkins and Mrs. Walker are seen here ready for a canter. Constance Drake, young daughter of the J. Frank Drakes, is seen starting out for a ride with Mary Richards, another member of the younger set here.

Mary Ritchey, daughter of Mrs. J. L. Ritchey, of Northumberland avenue, is shown with Mrs. Cline, of Indianapolis, and her sister, Elizabeth Preston, also of Indianapolis, on the pier at Bermuda.

Elizabeth Goehring, Bride Of April 20, Guest of Honor At Many Luncheons, Dinners

By PATRICIA PITT

The lilting, heart-quickening sun of early spring days is bringing forth brides as well as flowers. The more warm days we have, the more plans there will be for springtime weddings.

And besides all these details of the marriage ceremony itself, always absorbing, there are varied entertainments for the bridal parties and intimate friends,

One of the most feted brides of late April will be gracious Elizabeth Goehring, daughter of Dr. and Mrs. Harry Morgan Goehring, of Schenley Farms, who has named April 20 as the date of her marriage to William Manchester Green, son of the Albert Edwin Greens, of Detroit.

Mrs. Richard P. Snyder gave a brilliant luncheon in her home on Friday in honor of the bride, and on Tuesday Mrs. James J. Flannery, III, will entertain at a luncheon in the Pittsburgh Athletic Association clubhouse.

The following day Eleanor Williams and Martha Brahm will be hostesses at a bridge luncheon in the same clubhouse, and on Friday, April 17, Mrs. John D. Ritchey and Mrs. Herbert L. Sander, Jr., will give the spinster dinner. On Saturday, April 18, Mr. and Mrs. Albert R. Budd, of Beacon street, will give the rehearsal dinner

(Continued on Page Three, This Part.)

Some Staying In Southland Until May

Although the formal season at Palm Beach is over, a few folks are remaining, and intend to stay until May. Entertainments are becoming smaller, and delightfully informal.

Mrs. Henry R. Rea is among those planning to stay in her Florida resort home, "Lagomar," until next month. She and her family and their house guest, George Hann, of Sewickley, have returned from a cruise among the Florida Keys. On Easter Sunday, Mrs. Rea gave a luncheon in the Gulf Stream Golf Club.

The Alfred G. Kays, of New York, former Pittsburghers, gave a luncheon recently at the same clubhouse in honor of the cast and members of the staff of the Palm Beach Playhouse. Both the Kays were in the cast of the final play given there with Mr. Kay appearing in a crowd scene and Mrs. Kay portraying a nun, Sister Camilla.

June Brides Name Dates

One of June's most prominent weedings will take place on the twenty-seventh day of the month. The bride will be Marguerite Singer Milligan, daughter of Dr. and Mrs. Robert Milligan, of the North Side and Sewickley, and the bridegroom, Myron H. Wilson, South Park boulevard, Cleveland. The bride-to-be made her debut a year ago.

Another bride of early June will be Peggy Lynn Stevenson, daughter of the Alan Cooper Stevensons, of St. James street, who will marry John F. Clagett, son of the J. Lee D. Clagetts, of Marlboro, Md., on June 11.

Miss Elinor Munroe Marries Albany Man At Ceremony in Home

The weddings of early spring are almost as numerous as the new-blown buds. An exceptionally striking spring wedding took place Wednesday afternoon at 5 o'clock when Elinor Munroe, daughter of the James Duncan Munroes, of Stratford avenue, became the bride of Gaynor Keeler, son of the William H. Keelers, of Albany, N. Y., in the Munroe home.

Elinor, given in marriage by her father, wore a simple medieval gown of ivory satin, having long sleeves, and a veil of plain ivory tulle falling in soft folds from a band of tulle caught with orange blossoms. Her bouquet was of lilies of the valley and gardenias. Her sister, Mrs. John Larkin O'Brien, of Albany, was the matron of honor, wearing an interesting gown of chartreuse green crepe, and a jacket with flowing sleeves, and a girdle of chartreuse yellow velvet. Her hat was of tucked grosgrain matching her gown, and she carried a sheaf of Easter lilies.

The bridesmaids were Ellen McClay and Mrs. Bernard Shea Horne, Jr., of Pittsburgh, and Catherine Meredith, of Harrisburg, who wore similar gowns of chartreuse yellow crepe, made like that of the matron of honor, with girdles of chartreuse green velvet, and hats of tucked grosgrain matching their gowns. They, too, carried sheaves of Easter lilies.

The bride's mother wore a gown of emerald green crepe Elizabeth and alencon lace, and Mrs,

(Continued on Page Five, This Part)

Miss Tunnell In Eastern Bridal Party

Of great interest here is a wedding which took place in Radnor, Pa., on Thursday afternoon uniting two families of note in the smartest circles of society.

The bride was Miss Lilian Washburn Newlin, daughter of the William Ver Planck Newlins, of Wayne, Pa., well known here, and Peyton J. Van Rensselaer, member of one of New York's oldest families.

Attending the bride was her young niece, Helen Louise Tunnell, daughter of the E. Paul Tunnells, of Pittsburgh, whom the bride presented to Newport society last summer, and whom the deb's family presented at the exclusive Bachelor's cotillion in Baltimore in the fall.

Alexander Van Rensselaer, of Camp Hill Hall, Fort Washington, Pa., was the bridegroom's best man. Attending the ceremony were members of the two families.

More Patrons For Cap, Gown Show Named

Everyone of note in the social world of Pittsburgh is planning to attend the premiere of the University of Pittsburgh Cap and Gown show on April 20 in the Nixon Theater, to be sponsored by the Allegheny County Civic Club. Those who can't attend are giving their support to "What's Up," the title of the musical comedy of 1931.

Added to the already notable list of patrons for the event are Mrs. Harmar D. Denny, Mrs. Thomas Fitzgerald, Mrs. Clark Hammond, Mrs. Charles W. Houston, Mrs. Robert B. King, Mrs. Susie K. Leech, J. H. Lockhart, Mrs. Herbert A. May, Mrs. George J. McKee, Mrs. G. R. Nutty and Miss Alice L. Orr.

Others giving their support are Mrs. Francis J. Le Moyne, J. C. Nevin, Mrs. D. F. Collingwood, Jesse J. Shuman, Mrs. James H. Beal, Mrs. William P. Witherow, L. Blaine Snow, John C. Park, John S. McCormick, Mrs. George Singer Ebbert, Miss Rachel Dohrman and Mrs. W. H. Cassidy.

Patrons also include Mrs. Pitt O. Heasley, Mrs. Harry B. Wassell, Albert Curry, Mrs. Carroll Fitzhugh, Mrs. A. K. Rabe, Miss Grace L. Stoakes, the G. H. Nickersons, Frank A. Bond, Mrs. Stanley Smith and Mrs. J. C. Patch.

Mrs. H. Allen Machesney is chairman of the Civic Club committee; Mrs. William Thaw, Jr., is treasurer and chairman of boxes; and Mrs. Francis Sellers Guthrie is chairman of the patron committee.

Golf Season Opens Soon

Spring is here, and golf synonymous with spring, will be with us soon. Folks are looking over their putters and niblicks, and are taking a few preliminary swings preparatory to the opening of the golf season.

Although May 1 is the date of the official opening of the season at the fashionable Longue Vue Country Club, the women's golf committee has made no plans for meets or tournaments until the latter part of May.

Mrs. Louise MacDonald is chairman of the committee planning events for women.

Institute of Girls' Conference to Open on April 27

Responsibility to Youth To Be General Theme of Interesting 2-Day Program

By MRS CHARLES M BREGG

Under the general theme, "The Responsibility of the Community to Youth," a program of wide interest has been prepared for the fifth institute of the Pittsburgh Girls' Conference. The institute is set for Monday and Tuesday, April 27 and 28, in the Hotel Schenley.

A round table discussion on "The Responsibility of the Parent" is the first event listed for the opening session at 2 o'clock. This will be led by Mrs. Harry Sadler, of Pittsburgh, and will be followed by "The Responsibility of the School from the Visiting Teacher's Point of View" under the leadership of Dr. Howard Nudd of the Public Education Association, New York City.

At 3 o'clock a round table on "The Responsibility of the School from the Vocational Guidance Point of View" will be conducted by a speaker not yet announced and the afternoon session will be rounded out by Dr Margaret Gerard's discussion of "The Responsibility of Schools and Colleges from the Mental Hygiene Point of View." Dr Gerard is from the Juvenile Research Bureau, Chicago.

Dinner Address

Dr Hugh Mearns, of the University of New York, author of "Creative Youth," the dinner session speaker, has chosen "Unguessed Gifts" as the subject of his address.

Tuesday's session, beginning at 10 o'clock, will have the Rev. Dr Hugh Thomson Kerr of the Shadyside Presbyterian Church, as the first speaker. He will talk on "The Responsibility of the Church." Then comes "The Responsibility of the Court" led by A. L. Wills, director of the Juvenile Court Detention Home; "The Responsibility of Commercialized Recreation" by Wilton A. Barrett, of the National Board of Motion Picture Review, and "The Menace of War as a Challenge to Youth," by Dr James Allenson of Cleveland College and the Cleveland Board of Education.

Then for the luncheon session one of the highest of the high lights is to be the Rev. Dr. Abba Hillel Silver's talk on "Recreation in the Light of Leisure and Unemployment." Dr. Silver is rabbi at The Temple, Cleveland, one of the largest liberal Jewish congregations in America. He is vice president of the Zionist Organization of America, a member of the executive committee of the World Zionist Organization and of the Council of the Jewish Agency.

He is also connected with the National Child Labor Committee, the American Civil Liberties Union, the Committee on Militarism in Education and is a vice president of the Consumers League of Ohio. He is a member of the board of governors of Hebrew Union College and of the commission of the Hillel Foundation and is president of the Cleveland Bureau of Jewish Education. Among his best known writings are "Messianic Speculations in Israel," "The Democratic Impulse in Jewish History" and "Religion in a Changing World."

To Give Summary

Prof. Henry M. Busch, of Cleveland College, will give the summary and findings of the institute at the 2 o'clock session, with which the proceedings will close.

The executive board of the Girls' Conference is made up of Mrs. Ralph W. Harbison, president; Mrs. Raymond M. Kaufmann, vice president; Mrs. Michael Shortley, secretary; Mrs. Francis DeLacey Hyde, treasurer; Miss Nellore Concklin, chairman of the protective committee; Miss Eleanor J. Flynn, Miss Esther M. Hawes, chairman, legislative committee; Mrs. Richard B. Perry, chairman, co-operating agencies; Miss Gwendolyn Shand, Mrs. E. L. Thomssen, chairman of publicity; Miss Hazel Bell Withrow, chairman of the recreation committee, and Miss Grace Woodrow.

Colloquim Club To Meet Tomorrow

Mrs. James C. C. Holding will entertain the Colloquium Club in the College Club tomorrow afternoon for its regular meeting. Sketches of the lives of early Russian writers will be given by Mrs. James F. Ewing, and Mrs. Stanley Scott will discuss the lives and works of Dostoievski and Tolstoy. In a third paper Miss Laura C. Green will have "The Sienese Palio" as her topic. Current events will be brought by Mrs. Robert G. Armstrong.

PLAN BENEFIT FOR HOME

Miss Marguerite Walsh — Miss Margaret Ganter — Mrs. P. S. Joyce

MISS WALSH is serving as an aide, Miss Ganter is arranging the floor show and Mrs. Joyce is directing publicity for the reception and dance to be given Thursday at the William Penn Hotel as a benefit for the Home of the Good Shepherd.

Photo by Pittsburgh Sun-Telegraph.

Musical Club Choral Will Give Concert

The Tuesday Musical Club Choral will give its final concert before the club on Tuesday afternoon in upper Memorial Hall. The assisting artist will be Christine Adams Jones, 'cellist, who will play two groups. Romaine Smith Russell, soprano, will do the solo work with the choral in "Italian Salad."

The choral opens the program with two folk songs, "Follow Me Down to Carlo," Irish folk tune, and "The Maiden in the Alder-Wood," a Swedish folk melody arranged by A. Walter Kramer. Next are two ultra modern numbers, "Two Eastern Pictures" (a) "Spring" and "Summer," by Gustav Holst.

Mrs. Jones plays "Sonata in A Minor," by Grieg; "Allegro Agitato" and "Adante Molto Tranquillo," with Mrs. Harvey A. Schwab at the piano. The choral will sing as a second group "As Torrents in Summer," by Elgar; "Praise Ye the Name of the Lord," by Gretchaninoff, and "God in Nature," by Schubert.

Mrs. Jones finishes her contributions with "Lamento," by Faure, and "Tarantella," by W. H. Squire.

Homewood Club Will Aid Blind

Articles made by the blind will be offered for sale at the meeting of the Homewood Woman's Club tomorrow in the Homewood Carnegie Library. The work for the blind committee, with Mrs. Hugh W. Smith, chairman, will be in charge of the sale and will serve as hostesses at the tea following the program.

Mrs. Charles T. Moore, leader for the day, will introduce the speaker, Mrs. Sydney Kaufman, legislative chairman of the Congress of Clubs, and Mrs. Elma B. Sulzner, contralto soloist.

Edgewood Cot Club Plans Open Meeting

The Edgewood Cot Club will hold an open meeting, tomorrow afternoon, in the Edgewood Club. The program will consist of a one-act play by the Carnegie Tech drama students and vocal selections by Mrs. Viola Byrgerson. Mrs. W. L. Dowler, hostess for the occasion, will be assisted by Mrs. J. H. Blankenbuehler, Miss Frances Schallenberger, Mrs. R. C. Good, Mrs. J. P. Walton, Mrs. W. Cogswell, Mrs. John Scott, Mrs. Clifford Jenkins, Mrs. Guy Rea, Mrs. W. B. Parsons, Mrs. F. L. Kolb and Mrs. A. L. Creelman.

Prohibition Reform Group Meets Apr. 14

Determined to make prohibition a major issue in 1932 campaigning, at least 600 women, representatives of the Women's Organization for National Prohibition Reform, coming from 32 states and the District of Columbia, will meet in Washington, Tuesday and Wednesday, to lay plans for organizing the woman vote in support of anti-prohibition candidates in the 1932 primaries. At least 25 of these women will be from Pittsburgh.

The delegates will arrive early Tuesday and the morning hours will be devoted to a reception and meetings of the various state groups. The conference will be formally opened in the afternoon and will be addressed by Mrs. Charles H. Sabin, national chairman, and Mrs. August Belmont, of New York City.

The representatives will be entertained at a banquet which will be followed immediately by the second session. To this the public is especially invited to hear a discussion of prohibition from economic, social and civic viewpoints. The speakers will be Matthew Woll, vice-president of the American Federation of Labor; Dr. Esther Richards, of John-Hopkins University and Maurice S. Sherman, editor of the Hartford Courant. Reports and other business are scheduled for Wednesday's sessions.

Club Congress Dance Recital On April 24

The juvenile members of the School of Physical Education of the Congress of Clubs will have a prominent part in the annual dance recital which will be given in Carnegie Music Hall on the evening of Friday, April 24.

Little Shirley Mae Jackson, a 4-year-old, will do a tap solo. Charles Kallman, who is 5, is rehearsing a Russian dance number and there are several dancing teams. Henrietta Hacker will appear in two duets, an adagio with Billy Johnson and a waltz number with Allen Eckel as her partner; Billy and Betty Johnson, brother and sister, will do an Irish jig and a Spanish tango; Lucille Wissolik, Jean Shugert and Jimmy Carstairs will contribute a trio, "The Tin Soldier and the Coquettes," and a tap dance and a sailor's hornpipe will be danced by little Billy Clark.

Rhoda Mae Mears, another 5-year-old, will do a tap solo; Betty McMahon will do an intricate Spanish number and Marjorie Jones, who will do two solos, also will dance a duet with little Jane Todd Allen as her partner.

On Tuesday, during the Congress radio period over KDKA, Miss Marjorie Stewart, the director of radio program service and the microphone training school, will speak. The hour is 1:30.

On Friday, the department of literature will meet for luncheon. The Rev. Waldo Amos is the speaker, and books will be reviewed by Mrs. C. L. Wilson, Mrs. J. G. Howard, Mrs. C. F. Johnston, Mrs. E. W. Stone and Miss Helen Kenny.

Coming events in the Congress are the affiliated club day on April 29, the choral concert on the evening of May 8 and the annual meeting on May 22.

St. Bede's Guild Plans Card Party

The women of St. Bede's Church will hold a card party in Guild Hall tomorrow night with Mrs. E. A. Sweeney and Mrs. Harry Foster as hostesses.

The Guild will conduct a rummage sale at Broad and Larimer avenues, East Liberty, on Wednesday and Thursday. Mrs. M. B. Regan and Mrs. Otto Fussenegger are in charge.

MISS WILHELMINA BALKEN, of the Junior League, is serving as chairman of the committee on arrangements for the Pittsburgh Girls' Conference institute to be held at the Schenley Hotel, April 27 and 28. Photo by Parry.

DELEGATE

MRS. WILLIAM FREW is one of the Pittsburgh delegates to the second annual convention of the Women's National Prohibition Reform Association which will be held in Washington Tuesday and Wednesday.

Avalon Club Women To Give Benefit

The public is invited to attend the benefit to be held Tuesday afternoon in the Avalon School by the Avalon Woman's Club. The program prepared by Mrs. Florence Kinley, director of the musical department, will be by Mrs. John L. Gross, contralto; Mr Maurie Longmore, reader; John Schimpf, violinist, and the club choral.

Art Industry Committees Announced

Mrs. John M. Phillips, State Federation department head, who has accepted the chairmanship of the art-in-industry contest which will open May 22, in Kaufmann's has announced the personnel of her general, program and social committees.

In addition to Mrs. James I. Armstrong, of Monaca, chairman of the home department of the southwestern district, vice chairman of the general committee, Mrs. Phillips will be assisted in the general supervision of the exhibition by Mrs. J. E. McKirdy, president of the southwestern district; Mrs. Harry J. Fox, president of the Allegheny County Federation; Mrs. R. B. Perry, Dormont, Mrs. J. A. Gesler, chairman of the home department of the County Federation; Mrs. A. W. Bass, chairman of the home department, Congress of Clubs; Mrs. W. H. McCombs, chairman, home department, Carrick Mothers' Club.

Mrs. J. G. Chalfant, State Federation education chairman, has accepted the chairmanship of the program committee and will oversee the lectures, talks, motion pictures and other entertainments which are being planned. Mrs. Chalfant will have on her committee, Mrs. T. S. Loring, Mrs. Harvey Fouse and Mrs. Nathaniel Crow.

A staff of hostesses, each personally responsible for a single day of the exhibition, will serve as a social committee to welcome visitors and to arrange for social events during the exhibition. Mrs. Joseph Grandy, of Rochester, will be chairman of hostesses. The opening day of the exhibition will be known as City Day, and will have Mrs. C. C. Kochenderfer, of the Mt. Lebanon Woman's Club, as hostess. Mrs. Grandy will be in charge the next day, which is assigned to Beaver and Butler counties. On Monday, May 25, Mrs. Leo Half, representing the Council of Jewish Women, will be hostess in charge. May 26 will be a day set apart for the Congress of Clubs, with Mrs. R. W. Johnston, the president, as hostess. Three counties, Lawrence, Westmoreland and Bedford, will share duties on May 27, when Mrs. Harry Marshall, of New Castle, will be hostess. Two hostesses, Mrs. J. I. Hook of Waynesburg, and Mrs. D. W. Cummings, of McDonald, will have charge of Green and Washington County Day, May 28; while Mrs. R. F. Pitcairn, of Tarentum, will be the hostess on May 29.

Club Calendar

SUNDAY

Woman's City Club Tea.

MONDAY

Homewood Juniors.
Indiana New Century.
Edgewood Cot Club.
Colloquium Club.
Mt. Lebanon Woman's Club.
South Hills Woman's Club.
Literary and Musical.
Congress Evening Department.
Twentieth Century Club.
Sewickley Valley Club.
New England Colony.
Historical Society.
Swissvale Woman's Club.
Homewood Women's Club.
Jeannette Juniors.

TUESDAY

Criterion Club.
Travellers' Club.
Tuesday Musical Club.
Neville Chapter, D. A. R.
Home and Hospital Club.
Dormont College Club.
Beechview Civic Club.
Keystone Association.
Wimodausis Club.

WEDNESDAY

Library Woman's Club.
McDonald Woman's Club.
Perry Woman's Club.
Wednesday Literary Club.
The Forum.
Zelienople Community Club.
Sloan Scholarship Club.
Wilkinsburg Wednesday Club.
Current Events Class.
Edgewood Woman's Club.
Carrick Mothers' Club.
Fortnightly Review.
Dickens Fellowship.

THURSDAY

Forest Hills Club.
Bradford Woods Club.
Clairton Woman's Club.
Aspinwall Woman's Club.
Brighton Woman's Club.
Outlook Alliance.

FRIDAY

Epoch Club.
Beaver Falls Outlook.
Friday Conversational.
Congress Literature Department.
Daughters of Confederacy.
McKeesport Woman's Club.
Sheraden Woman's Club.
College Club.

SATURDAY

Voters' League Benefit.
Woman's City Club.
Syria Ladies.

RUSSIAN SABLES

FUR-SKIN RUSSIAN SABLE SCARF *after* LUCIEN LELONG

THE Fur of the Nobility in an extensive collection *from*

$87.50 THE SKIN

LOWEST PRICES IN 20 YEARS

We have sold more Russian Sable scarfs this spring, in two, three, four and six skin effects, than at any previous period. Women who appreciate the luxury of Russian Sables, realize the opportunity in choosing now.

Grabowsky's
514 and 516 WOOD STREET

Grabowsky's
514 and 516 WOOD STREET · PITTSBURGH

The collections of Spring
SUITS · COATS *and* DRESSES

now on display are most interesting and diversified. They embrace modes for every occasion. Of prime importance are the exclusive models created by the Made-to-Order department.

The contribution of this establishment to the requirements of those who are dressing on limited incomes are

Grabowsky-Individual
SPRING FASHIONS
$35 *to* $75

Appropriate HATS for Every Attire

SAKS—FIFTH AVENUE'S
Modern Shoe Salon
at GIMBELS
PITTSBURGH

Fenton

Your Fenton*
Walking Last Shoe
Is Now As Feminine As You Like It

It has the same grand feeling of a Fenton Walking oxford . . . the same comfortable support . . . and the same "easy" heel . . . yet it is a light and feminine afternoon sandal . . . a perfect slipper for your formal afternoon gowns . . . The Cinello . . . in black matt kid or brown kid with reptile trimming 12.50

*REG. U. S. PAT. OFF. SECOND FLOOR

Bride-Elect Honor Guest At Luncheons

(Continued from Page One, This Part)

in the Pittsburgh Country Club, and on Sunday, April 19, the John R. Ridingers will entertain the bridal party at a buffet supper in their home. Both are members of the bridal party, by the way.

Others who have entertained for the bride-to-be are Mrs. John Ashford McCaskey, who gave a bridge luncheon on Tuesday, in her home, and the junior George M. Rowlands who gave a dinner-dance in the Pittsburgh Country Club recently.

Marries in East

There's news of the wedding of an eastern girl and a Pittsburgh man. Mabel Louise Coburn, daughter of the Arthur Middleton Coburns, of Syracuse, N. Y., is the bride, and Andrew Herron Mercer, Jr., of Syracuse, son of the Andrew H. Mercers, of Wallingford street, is the bridegroom. The wedding took place Thursday afternoon at 4 o'clock in Grace Episcopal Church, Syracuse. Officiating was the Rev. Walter L. Bennett, of Lowville, N. Y.

The chancel was banked with Easter lilies, palms and tropical ferns, and the altar was decorated with urns of lilies and white tapers in tall candelabra.

Gowned in Satin

The bride, who was given in marriage by her father, wore a gown of ivory satin with a full court train, and a veil of tulle draped from a cap of rose point lace and gardenias. She carried a sheaf of calla lilies.

Harriet Coburn was her sister's maid of honor and only attendant, wearing a gown of powder blue lace with a matching hat. She carried spring flowers. Dr. S. Robertson Mercer was his brother's best man. Walter Matz, Howard Trage, of Syracuse, and Albert Betts, of Pulaski, N. Y., were ushers.

There was a reception for the bridal party and the immediate families, in the home of the bride's sister, Mrs. Theodore Williams. The Mercers will make their home in Fenway drive, Syracuse, after June 1.

Jean Tredway Weds

Another marriage of interest took place in Tampa, Fla., on March 28. The bride was Jean Watson Tredway, daughter of the William T. Tredways, of Coraopolis, who married Wilbur Raleigh Rogers, of Jacksonville, Fla. They will reside in Jacksonville.

Announcement has been made of the betrothal of Mary Carolyn Copeland, daughter of Judge and Mrs. Charles D. Copeland, of Greensburg, and Paul Jackson Sturgeon, son of the William Carroll Sturgeons, also of Greensburg. Mary is a graduate of the Knox School and of Sweet Briar College, and her fiance of Pennsylvania State College.

SOCIALITES -:- XXXVIII

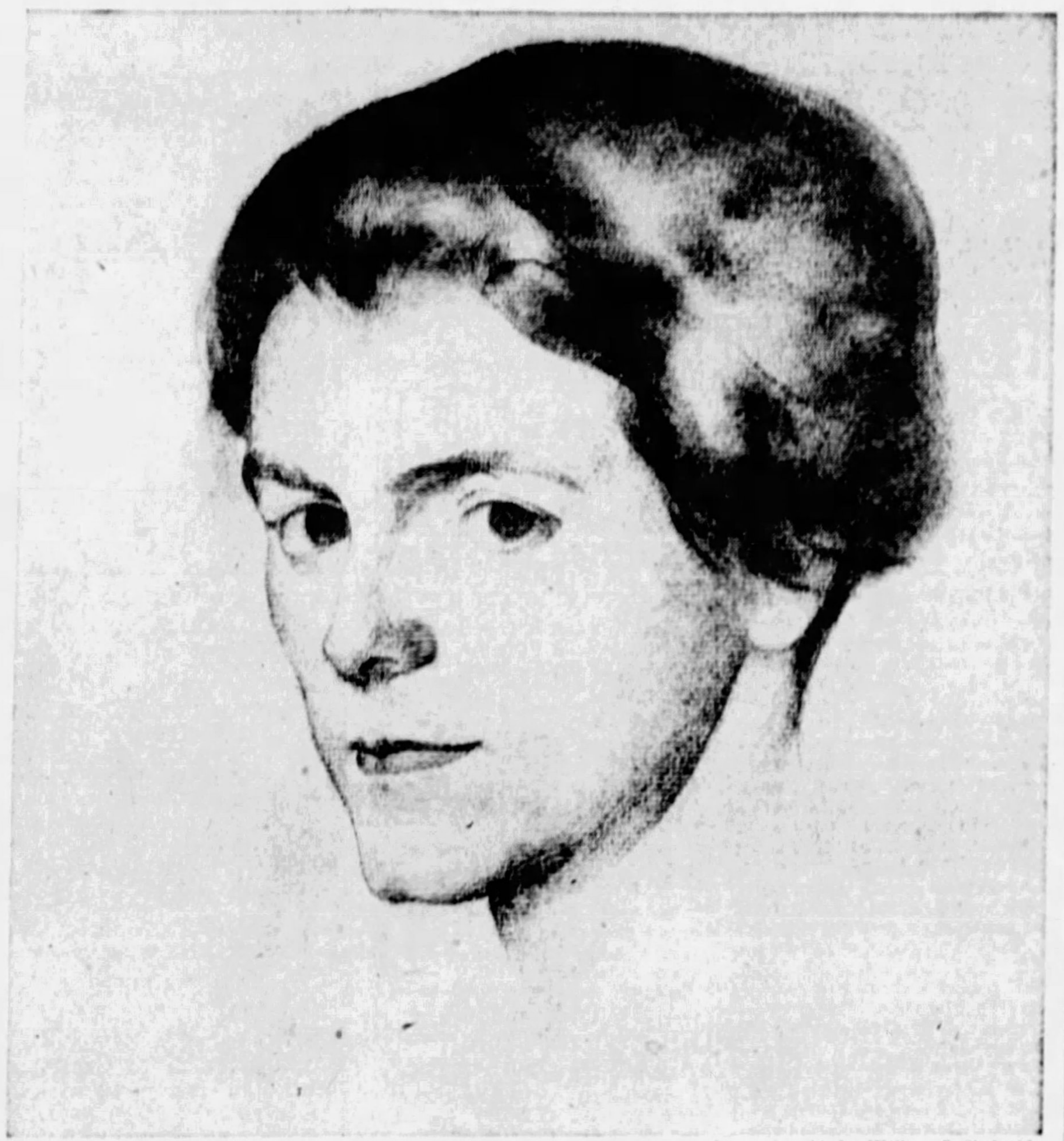

Drawn from life by William E. Shulgold

ALL WIVES are helpmates to their husbands, but not many are able to aid their husband in their work like Mrs. Murray Fahnestock, of South Murtland avenue. She has illustrated two of the technical books written by her husband, one of which is in French. Her training she received at the New York School of Fine and Applied Arts.

Mrs. Fahnestock has one child, a 3-year-old daughter, Lois, who shares with her mother and father their delight in ice skating. And the youthful sportswoman has a pair of skates her father made for her. Mrs. Fahnestock is a notably accomplished skater and is a prominent member of the Figure Skating Club, which meets Wednesday nights during the winter season at Duquesne Garden.

She also revels in golfing, swimming, riding, which occupy much of her time during the summer months at the Fahnestock country place, "The Doll's House," at Van Buren Bay, New York.

—PATRICIA PITT

WHAT'S ALL THE EXCITEMENT AT McCREERY'S?

WHY, nothing that you wouldn't just naturally *expect* of McCreery's!..... They certainly know the right moment in which to do something different.—But—what *is* it??—

McCreery & Co.
WOOD ST. AT SIXTH AVE. ATLANTIC 4600

A Spectacular Selling!

COMPLETE New England Bedroom Group of Vermont maple

4 McCreery Quality Pieces for . . .

$97.50

We Will Gladly Arrange Convenient Terms of Payment

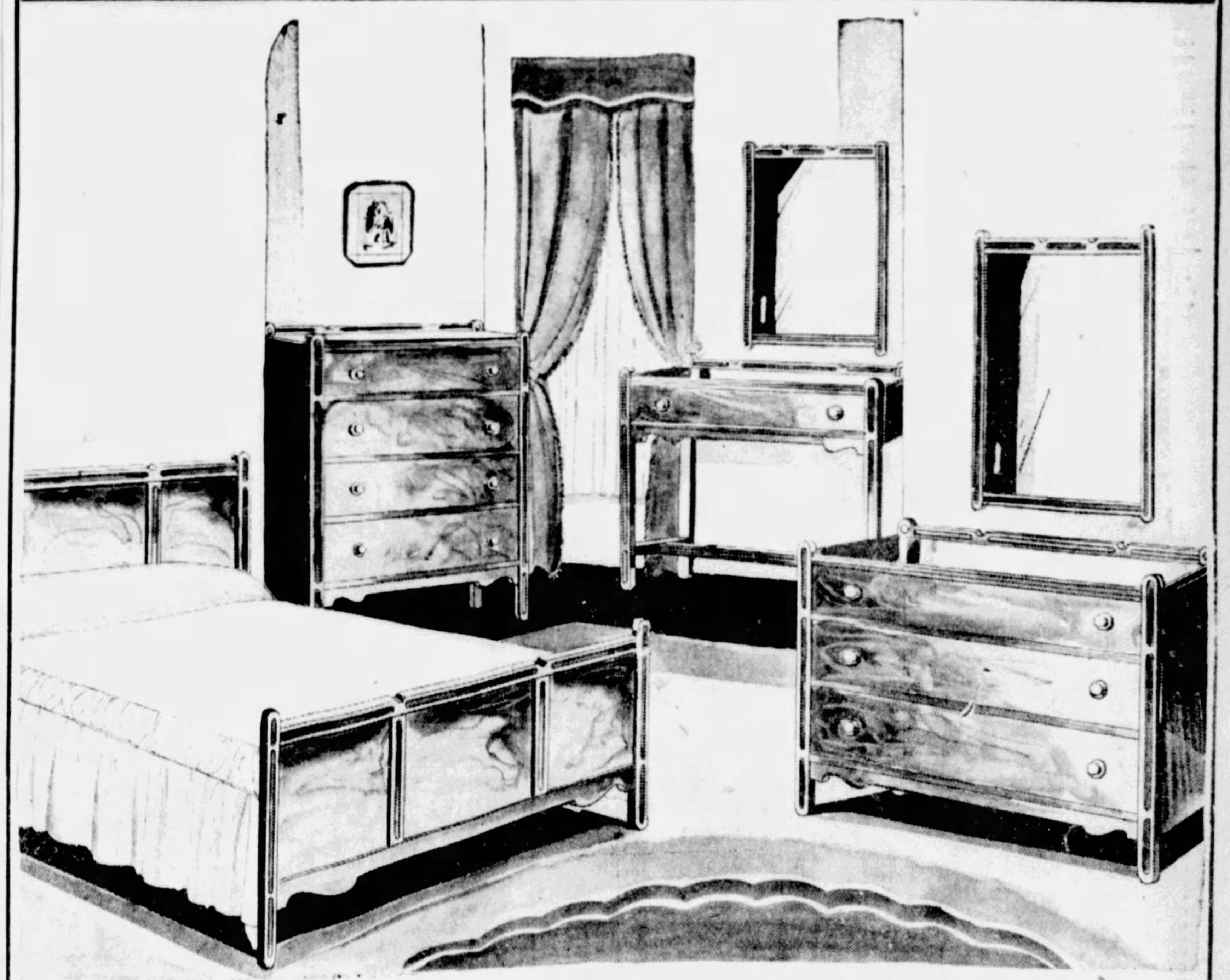

Only 30 of These!

These beautiful pieces are solidly constructed of choice maple from the Vermont woods, put together as only New England cabinet makers can build them. Available either in Puritan cherry colored maple, or the lighter shade with border of black enamel . . . hand-rubbed to a rich satiny finish. A breath-taking value in a season of unheard-of prices!

And If Desired:
Bench, $7.75 . . . Night Table, $9.75

CONSISTING OF:
Dresser
Full-sized Bed
Chest of Drawers
Dressing Table . . .
or Twin Beds
Without
Dressing Table

(McCREERY'S—ELEVENTH FLOOR)

Miss Fagan Married to D.C. Anderson

Miss Dorothy Fagan, daughter of Mrs. Charles A. Fagan, of North Highland avenue, became the bride of Donald Camp Anderson, son of Dr. and Mrs. Clyde C. Anderson, of Thomas boulevard, in the Fagan home at 5:30 o'clock Wednesday afternoon. The Rev. James S. Garahan, of St. Paul's Cathedral, was the officiant. Only the immediate members of the families attended.

The bride was given in marriage by her brother, Charles A. Fagan, Jr., and wore a gown of ivory satin with a veil of rose point lace. She carried a sheaf of calla lilies, and was unattended.

Mr. and Mrs. Anderson left for New York and yesterday sailed for Bermuda. They will live in Pittsburgh later.

Miss Cecil Married to Detroit Man

Miss Laura Cecil, daughter of A. J. Cecil, became the bride of Joseph Achten, of Detroit, on Thursday evening, April 2, in the home of her sister, Mrs. W. W. Duecker, of Edgewood. The bride was given in marriage by her father and wore a gown of shell pink lace. Her only attendant was her sister, Mrs. Duecker, and Mr. Duecker served as best man. Mrs. Jane S. Cooper played the wedding music. Small Barbara Weddell, daughter of Mr. and Mrs. Blythe Weddell, was the flower girl. Miss Pansy Troutman sang.

There was a supper in the Schenley Hotel for the families and a few intimate friends, and a reception later in the home. Mr. and Mrs. Achten will reside in Detroit after their honeymoon.

Miss Hazel Drake To Wed O. H. Paar

Announcement has been made of the betrothal of Miss Hazel Isabel Drake, daughter of Mr. and Mrs. W. S. Drake, of East Main street, Carnegie, and O. H. Paar, of Dormont. The betrothal will terminate in a summer wedding.

MISS DOROTHY BELLE LAYMAN, the daughter of Mr. and Mrs. Harry N. Layman, of Beechwood boulevard, whose engagement to J. Lloyd Jones, son of Mr. and Mrs. Fred W. Jones, of Hornaday road, is being announced today. A fall wedding is planned.

EXCLUSIVE PHOTO by Sun-Telegraph

CAP, GOWN REHEARSAL

Edward C. Bonner Miss Mary Black

MR. BONNER, in costume, and Miss Black, society girl, talking over Cap and Gown's production of "What's Up" at the Nixon Theater on April 20, at a rehearsal last week in the activities building of the University of Pittsburgh. The Allegheny County Civic Club is sponsoring the premiere.

Photo by Pittsburgh Sun-Telegraph

Miss Auth Is Married In Church

Miss Virginia T. Auth, daughter of Mrs. Rose Auth, of Kincaid street, East End, became the bride of Lawrence E. McFarland, son of Mrs. Agnes McFarland, of Kentucky avenue, East End, on Wednesday morning at 9 o'clock in St. Lawrence's Church. Officiating was the Rev. P. H. Callery.

Miss Mabel Auth was her sister's only attendant, and James E. McFarland served as his brother's best man. After the wedding breakfast in Webster Hall, Mr. and Mrs. McFarland left for an Eastern honeymoon, and will live in the East End when they return.

Former Miss Felix Weds in Colorado

Mrs. Schuyler Ashley, formerly Miss Romaine Anne Felix, daughter of Mr. and Mrs. Francis Otto Felix, of Tennyson avenue, Schenley Farms, and Eugene F. Lilly, of St. Paul, Minn., were married on Monday morning in the Broadmor Chapel, Colorado Springs. Only the immediate friends of the bride and bridegroom were present.

After a tour of Mexico, until June, Mr. and Mrs. Lilly will live in Lilly Ponds, Alsace Way, Colorado Springs.

Beatrice Chernoff Engaged to Marry

Announcement has been made of the betrothal of Miss Beatrice Chernoff, daughter of Mr. and Mrs. Matthew Chernoff, of Raleigh street, Squirrel Hill, and Jacob Mayer Kane, of Pittsburgh. Miss Chernoff is a graduate of the University of Pittsburgh.

Katherine E. Jew To Wed Chicagoan

Announcement has been made of the betrothal of Miss Katherine Elizabeth Jew, daughter of Dr. and Mrs. Henry Darby Jew, of Brownsville road, Carrick, and Joseph Raymond Tway, of Chicago. A fall wedding is planned.

Mary Rattigan Married to F. H. Singer

Mrs. Margaret Rattigan, of the East End, announces the marriage of her daughter, Miss Margaret Mary Rattigan, to Frank H. Singer, which took place at 9 o'clock Wednesday morning in the Holy Rosary Church, with the Rev. J. D. Malady officiating.

The bride wore a gown of French blue lace with a matching hat and carried bridal roses and lilies of the valley. Her cousin, Miss Anne Martin, as her only attendant, wore a gown of beige appliqued net, with a matching hat, and carried pink roses. Edmond W. Singer, of Fort Wayne, Ind., was his brother's best man.

After a Western motor trip, Mr. and Mrs. Singer will be at home in Mt. Lebanon after May 1.

Miss Webb Names May 2 for Wedding

May 2 is the date chosen by Miss Elizabeth S. L. Webb, daughter of Mr. and Mrs. William F. Webb, of McKee place, Oakland, for her marriage to Frederic L. Bishop, Jr., of New Castle, Pa., son of Dr. Frederic L. Bishop, of Fox Chapel Manor, which will take place in the Oakland Methodist Church.

Bidding Most Important Factor in Playing Newer Game of Contract Bridge

By ERNEST H. HEINRICHS

Sun-Telegraph Bridge Expert.

During the period when auction bridge enjoyed its heyday of popularity, it was always a controversial subject, even among the great experts, which one of the two parts in the game was the more important, the auction or the play.

It is in this respect that the greatest difference exists between auction and contract bridge, because there cannot be any question whatever that in the latter game the contracting, the bidding for the declaration, has the most vital bearing upon the result of the contest.

The reason for this is obvious. In Contract Bridge, you can score in the trick column only for the points which you have bid and made. It is essential that you bid your hand as high as the trick-taking possibilities of your hand will warrant in order to make as high a score as you can.

Premiums Large

And besides the trick score, the premiums also are of the utmost consideration, because they are exceptionally large in the new game. For example, while in Auction Bridge, your bonus for a grand slam is never more than 100 points, in Contract Bridge the premium for a grand slam is never less than 1,000 points, and in case you are vulnerable, the premium is 1,500 points.

Since in Contract Bridge the bidding is so all-important, the player who has followed Auction and then takes up Contract finds it very difficult to remember this difference.

When bidding your hand the first and all-important factor is your partner. If he does not understand your method of bidding, all your own efforts will be in vain. The strictest observance of the partnership principle is the primary requisite in playing Contract Bridge successfully, and the player who ignores this principle forms the greatest losing factor for his side of the contest.

Next to this, it is equally important that the player, when formulating his bid for the declarations, must have an accurate knowledge of card valuation. In estimating your hand for this purpose, count your sure tricks, such as the ace, the doubleton king-queen, a guarded king and a guarded queen. Other factors entering into the calculation are length of suit in conjunction with sure tricks, absent of any suit, tenaces, etc.

When making an original opening bid always be sure that you hold the requisite strength for such a bid. Never figure on your partner holding more than average support for your bid. If he has more, let him tell it to you when it comes his turn to bid.

Do not be too daring nor too timid. Always strive for the game, but if the strength of your hand falls short of reaching that goal, be satisfied to stop bidding a point below.

Watch for your partner's forcing bid and keep the bidding open. Do not jump a bid when your strength is so limited that more than a step will exhaust it.

Bid Grand Slam

In the game below, the declarer and his partner, who are strong advocates of the system in which "feature showing" is a conventional practice, carried on the contracting up to a grand slam in spades and completed their contract successfully.

NORTH.
Spades—K-8-7-6.
Hearts—K-J-3-2.
Clubs—K-Q-5.
Diamonds—K-2.

WEST.
Spades—5-3.
Hearts—6-5.
Clubs—J-10-8-7.
Diamonds—Q-7-5-4-2.

EAST.
Spades—2.
Hearts—10-9-8-7.
Clubs—9-4-3-2.
Diamonds—J-10-9-8.

SOUTH.
Spades—A-Q-J-10-9-4.
Hearts—A-Q-4.
Clubs—A-6.
Diamonds—A-6.

The score was no game for either side.

Although South, the dealer, held all four aces in his own hand, which at no trump would give him a bonus of 150 points, he opened the contracting with a bid of two spades. This, in effect, informed partner: I have a game-going hand in spades, which, with additional strength I hold in side suits, may be carried to a slam bid, if you can render the necessary assistance. Keep the bidding open.

After West passed, North, with strong support in spades and the kings in all other suits guarded, bid three no trump. East passed and South, inferring from North's hand that he must have a strong hand, now showed his aces. His next bid was four clubs. North followed this with five clubs, to show his king. South next bid five diamonds, North's next bid was six diamonds and South followed with six hearts.

As North was now certain that his partner held all four aces and he himself the four kings, he felt that a grand slam in spades might be safely ventured. This gave South the declaration for a grand slam in spades, which he successfully played. West opened the lead with the four of diamonds.

Lost Slam Score

In the following deal, the bidding was not quite so efficient as it might have been, and as a result North and South lost the premium of 1,500 points for a grand slam, which they easily could have made in clubs.

The hands:

NORTH.
Spades—J-10-8.
Hearts—A-Q-6.
Clubs—A-Q-8.
Diamonds—A-9-8-7.

WEST.
Spades—8-7-2.
Hearts—K-9-8-7-2.
Clubs—10-5.
Diamonds—K-Q-4.

EAST.
Spades—5-4-3.
Hearts—5-4-3.
Clubs—4-3-2.
Diamonds—J-10-3-2.

SOUTH.
Spades—A-K-Q-9.
Hearts—J-10.
Clubs—K-J-9-7-6.
Diamonds—6-5.

In this game, both sides were vulnerable, that is to say, each had a game towards the rubber. South opened the contracting by bidding one club in preference to a spade, hoping to show the higher valued suit on the next round. West bid a heart, purely a defensive bid. North jumped to three clubs, a forcing bid, and, after East passed, South showed her spades by bidding three in that suit. West again passed and North bid four clubs, from which South, in her turn, bid game in clubs, which closed the contracting. South obtained the declaration and playing the hand at five clubs, she made a grand slam, but instead of being able to score a premium of 1,500, she only got 100 points for the two extra tricks, because the grand slam was not bid. West opened the lead with the nine of hearts.

Mrs. Hoyal Will Visit Auxiliary

Mrs. Robert Lincoln Hoyal, of Douglas, Ariz., national president of the American Legion Auxiliary, who will be here Thursday for the luncheon which Allegheny County Auxiliary is giving, has had a long experience in organization leadership.

Her first office in the Auxiliary was as president of the Fred Hilburn Unit, of Douglas, which she helped to organize in 1921. Since that time she has served the Auxiliary continuously in posts of importance, including that of department vice president, department president, national executive committeewoman, national vice president anr chairman of a number of national and state committees. Mrs. Hoyal did exceptional war work and is prominent in club and welfare work in her state and city.

She will share honors on Thursday with Mrs. Thomas P. Meaney, of Philadelphia.

Wilkinsburg Man to Wed W. Va. Girl

Mr. and Mrs. Howard Springer, of Elm Grove, W. Va., have made known the betrothal of their daughter, Miss Ella Springer, and John Robb Sautter, son of Mr. and Mrs. J. E. Sautter, of Hampton avenue, Wilkinsburg.

Miss Springer is a graduate of Marshall College, Huntingdon, W. Va., and is a member of Sigma Sigma Sigma. Her fiance is a University of Pittsburgh man and is a member of Phi Kappa Psi, Pennsylvania State College Chapter, and of Sigma Gamma Epsilon. A June wedding will terminate the betrothal.

Homewood Juniors To Fete Seniors

The members of the Homewood Woman's Club will be the guests of the juniors at their meeting in the Homewood Carnegie Library tomorrow. The program is in charge of Miss Mary McCaslin, and Mrs. Charles Perry is the hostess for the evening.

Helen A. Hendricks Marries J. B. Neill

Mr. and Mrs. A. W. Hendricks, of Maderia street, Pittsburgh, announce the marriage of their daughter, Miss Helen A. Hendricks, to James B. Neill, son of Mr. and Mrs. R. C. Neill, of Latonia avenue, Dormont, on Wednesday, April 8.

Ann H. Margolin Engaged to Wed

Announcement has been made of the betrothal of Miss Ann Harriet Margolin, daughter of Mr. and Mrs. A. O. Margolin, of Mt. Pleasant, and Emil L. Jacobs, son of Mrs. S. Jacobs, of Youngstown, O.

ENGAGED

MISS ELLA MELISSA SPRINGER, daughter of Mr. and Mrs. Howard Springer, of Elm Grove, W. Va., whose engagement to John Robb Sautter, son of Mr. and Mrs. J. E. Sautter, of Hampton avenue, Wilkinsburg, has been announced.

Katharine B. Ray Engaged to Wed

Announcement has been made of the betrothal of Miss Katharine B. Ray, daughter of Mrs. M. B. Ray, of Douglass street, and Earle H. Bailey, of Philadelphia.

Lois Barry Married to F. M. Lynch

Mr. and Mrs. Edward B. Barry, of Maripoe street, announce the marriage of their daughter, Miss Lois Barry, to Frank M. Lynch, which took place in St. Paul's Cathedral Thursday morning at 9:30 o'clock.

The bride, given in marriage by her father, wore a gown of coral lace, with a hat of brown silk braid, and carried spring flowers. Dr. Margaret Ledden was her only attendant, wearing a gown of yellow silk net, with a matching hat, and carrying spring flowers. James Vaughn was the best man, and the ushers included Edward Lynch, brother of the bridegroom, and Dr. Daniel Ledden.

There was a wedding breakfast in the home of the bride for 75 guests. The bride's mother, receiving with the bridal party, wore a gown of beige chiffon with a matching hat.

Mr. Lynch and his bride left for a motor trip to Canada, and after May 1 will make their home in Maripoe street.

ZEGLER'S
Beautiful Waves
EXCELLA WAVE $4.00
VAPORINE WAVE . . . $5.00
EUGENE SPECIAL . . . $5.50
Any Style You Wish and All Waves Are Complete & Guaranteed
SHAMPOO AND FINGER WAVE $1
With or Without Appointments
The Old Established Zegler's
Zegler's Beauty Parlor
501 Market St., Cor. 5th & Market
Open Tues. & Thurs. Eves by Appointment
Phone Atlantic 1191

FURS Made Into Neckpieces or Chokers $2.50 up
FurScarfs Cleaned as Low as 75c
FOX AND WOLF TAILS AT $1
FUR COATS CLEANED low as $2.50
FUR COATS REMODELED, $20 UP
FIRTKO—Furrier Second Floor
426 Penn Ave., Over Reed, Optician
Near Joseph Horne's, Opp. Hotel Mayfair

McGINNIS
Early Springtime Special
"La Paris Perfect"
The most Beautiful Permanent Wave Obtainable
$3.50 Here At Last
INTRODUCING
the "La Paris Perfect"
Far Superior to any Permanent yet offered madam
Our introductory Price is made to fit any purse giving everyone equal opportunity to enjoy it's surpassing beauty
McGINNIS 34 YEARS IN PITTSBURGH
A HIGHLY RELIABLE FIRM
GRANT 0348
any TYPE YOU DESIRE!
Open Tuesday and Thursday evenings
McGinnis Hair Shops
Jenkins Arcade

Expert Permanent Waving
You Can Afford the Best Permanent Wave
It is the naturalness of the Dorsett Wave that has made it so famous. And nowhere can its beauty be surpassed. Experienced operators test the hair to insure the most perfect waves.
Shampoo and Finger Wave . . . $1.00
Dorsetts
Fifth and Liberty
306-308 May Building
Phone Atlantic 3798
$4.00 Hair Dress *Included*
or Grant 8784

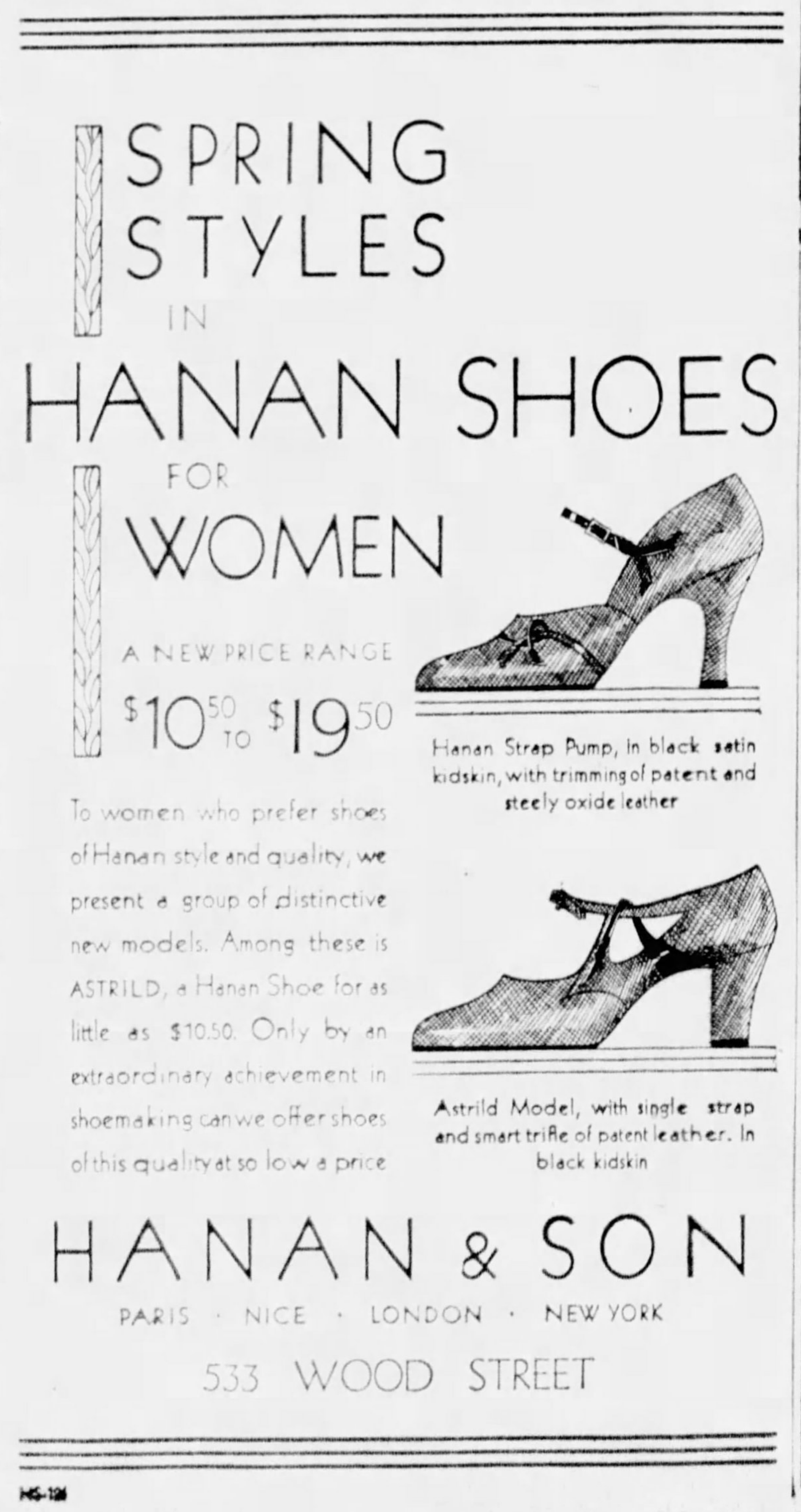

SPRING STYLES IN HANAN SHOES FOR WOMEN
A NEW PRICE RANGE
$10.50 to $19.50
To women who prefer shoes of Hanan style and quality, we present a group of distinctive new models. Among these is ASTRILD, a Hanan Shoe for as little as $10.50. Only by an extraordinary achievement in shoemaking can we offer shoes of this quality at so low a price.
Hanan Strap Pump, in black satin kidskin, with trimmings of patent and steely oxide leather
Astrild Model, with single strap and smart trifle of patent leather. In black kidskin
HANAN & SON
PARIS · NICE · LONDON · NEW YORK
533 WOOD STREET

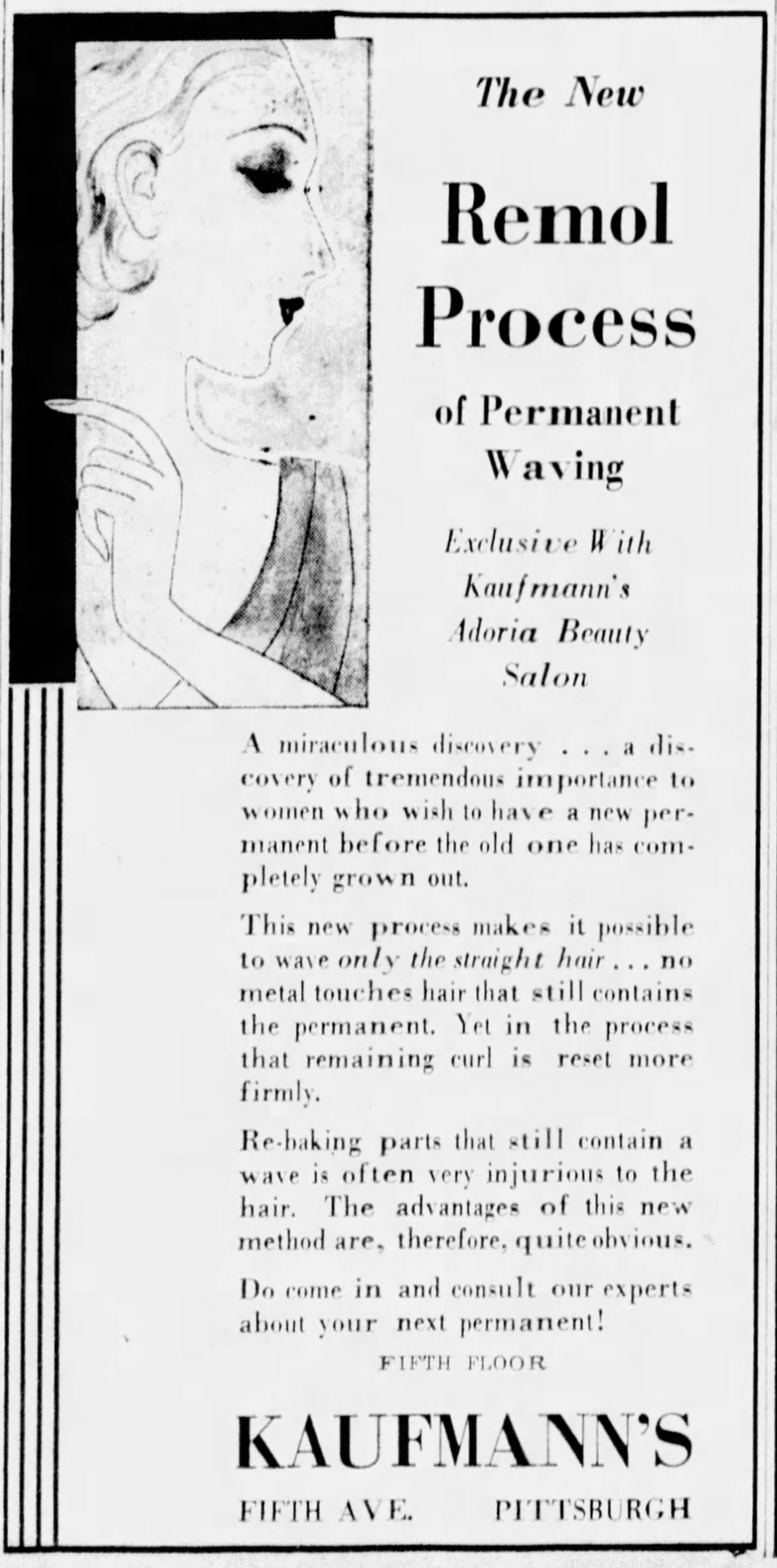

The New
Remol Process
of Permanent Waving
Exclusive With Kaufmann's Adoria Beauty Salon
A miraculous discovery . . . a discovery of tremendous importance to women who wish to have a new permanent before the old one has completely grown out.
This new process makes it possible to wave *only the straight hair* . . . no metal touches hair that still contains the permanent. Yet in the process that remaining curl is reset more firmly.
Re-baking parts that still contain a wave is often very injurious to the hair. The advantages of this new method are, therefore, quite obvious.
Do come in and consult our experts about your next permanent!
FIFTH FLOOR
KAUFMANN'S
FIFTH AVE. PITTSBURGH

Where your eyes are concerned, vanity is only a secondary consideration. However, since accuracy and perfection in lenses have been achieved, designers have also given due attention to appearances. Glasses should be and can be becoming. They should be individual, suited to the features and complexion. At the first sign of trouble from your eyes, get busy! Have them examined and tested. If you need glasses, get them at once. Eyesight is precious—keep it!
WILL YOU LOOK WELL IN GLASSES?
As a guide or source of information relative to the care of your eyes, read the Optical Advertising in the
SUN-TELEGRAPH

25th Birthday To Be Marked By Sisterhood

To celebrate its twenty-fifth [illegible]ersary, the Rodef Shalom [illegible]erhood will give a luncheon [illegible] the Concordia Club on Thursday, April 23. The chief feature will be a lecture-recital by A. W. Binder, of New York, on "The Jewish Song, Old and New." Mr. Binder is noted for his pioneer work in presenting to the public musical pieces which he gathered in Palestine and in Europe. He is choir master of the Free Synagogue in New York City, and is also musical director of the Central Branch of the Y. M. H. A., of New York City, and instructor of music at the Jewish Institute of Religion.

In addition to the lecture, there will be a number of surprise features. The past presidents of the Sisterhood, Mrs. Josiah Cohen, Mrs. J. Leonard Levy, Mrs. G. E. Crone, Mrs. A. S. Leopold, Mrs. Stella Lazarus, Mrs. Sadie A. Lehman, Mrs. Aaron Cohen, Mrs. Leon Falk, Sr., Mrs. Joseph M. Jackson and Mrs. Frederic A. Johnson, will be guests of honor. Especial honor will be paid to Mrs. Josiah Cohen, the first president and organizer of the Sisterhood, who has always maintained an active interest in its activities and is still a member of the executive board.

Miss Elinor Munroe Marries Albany Man

(Continued from Page One, This Part)

Keeler chose beige lace for her gown. Both wore brown orchids.

Morgan Keeler served as his brother's best man. The ushers included John Larkin O'Brien, Jules Ransom, William Welch and Hoy Horton Porter, all of Albany; John French, Jr., of Schenectady, and Lewis Greenleaf, Jr., of Loudonville, N. Y.

A reception and dinner followed with the dining room and enclosed porch of the home festooned with sprays of southern smilax. The bride's table was in crystal and white, accented by cupid bowls of pastel spring flowers.

The Keelers sailed on Friday for Europe, and will motor through France and Italy. They plan to reside in State street, Albany, when they return.

MRS. E. B. HEYSER is the newly elected president of the Outlook Alliance. Photo by Parry.

REDUCED 62 POUNDS with GERMANIA HERB TEA

You Can Be Slender Again. Remove That Surplus Fat and Bring Back Youthful Lines

It Can Be Done Without Endangering Your Health by Drinking Germania Reducing Herb Tea

BEFORE 210 LBS.

AFTER 148 LBS.

A pleasant beverage, hot or cold—not only harmless, but healthful. Nature's own contribution to the cause of good health.

SOLD AT ALL OF DOW'S DRUG STORES

Listen to the Germania Broadcasts Every Wednesday and Friday 10:30 to 10:35 A. M. Station WJAS

STUDENT

MISS MAY COHN, daughter of Mr. and Mrs. Myer Cohn, has returned to Goucher College, Baltimore, after spending her spring vacation with her family. Miss Cohn has just been elected to Phi Beta Kappa.

Photo by Pittsburgh Sun-Telegraph.

Mathilda Schleifer Engaged to Marry

Mr. and Mrs. Morris Schleifer, of Melvin street, announce the engagement of their daughter, Miss Mathilda Elaine Schleifer, to Jack Mendelbaum, son of Mr. and Mrs. George Mendelbaum, of Beechwood boulevard.

Federation To Meet in Aspinwall

Mrs. H. J. Fox will preside over her first meeting of the Allegheny County Federation of Women's Clubs when the organization meets April 24 in the Aspinwall Woman's Club. Reports of officers and chairmen and an address on "Equal and Unequal Legal Rights of Women," by Attorney S. M. Hazlett will occupy the morning session. Luncheon will be served in the clubhouse by the hostess club, the membership of which is also to furnish a playlet and music. The afternoon speaker is the Rev. A. F. Walker, of Tarentum, who will talk on "The Bible in Shakespeare." Luncheon reservations are being taken by Mrs. Charles Texter, of Aspinwall.

Judge to Address 20th Century Club

Judge Sara Soffel, who is a member of the club, is the speaker listed for tomorrow's meeting of the Twentieth Century Club. Judge Soffel will speak on "Present Trends in World Affairs."

Home and Hospital Club Plans Lunch

The meeting of the Home and Hospital Club of Bellevue on Tuesday will take the form of a covered dish luncheon and will be held in the Bellevue Presbyterian Church. Mrs. F. Orr Johnston, whose home for several years was in India, will discuss the country and its present situation.

"The Choice of Those Who Demand the Best"

THE Arlington APARTMENTS

Aiken and Center Aves.

Complete in hotel facilities—yet embodying all the refined environments of the home, the Arlington particularly appeals to home seekers. Suites of one room and bath, to four rooms and two baths. Complete service. Valet, maid, window cleaning, rugs vacuumed, garage, shops, dining room, etc.

A Few Apartments Now Available in This New, Modern Building.

Rental Offices on Premises

Roosevelt Permanents

Express the Highest Art of Hair Waving

THE ROOSEVELT WAVE

A wave of superb beauty and lasting perfection. Suited to your individual requirements. $3.75

The Exquisite GLORIA $2.75

EUGENE $5.75 Complete

Open Monday, Tuesday, Thursday and Friday Evenings.

Roosevelt Beauty Shoppe

601 PENN AVENUE, Second Floor—ATlantic 5197

Perfect Permanents

Given under the NEALON-GRAY SYSTEM — By operators who know so well how to please you.

The NATURAL wave $3

A Wave With the Sheen and Beauty of Natural Curls and Above All Easy to Care For.

Majestic Steam and Oil Wave, bound to please.... 4.00

Nealon-Gray Loveliest, smartest wave in town...... 6.00

Shampoo & Finger Wave $1.00

NEALON-GRAY Permanent Waving System

3111 JENKINS ARCADE ATLANTIC 8649

DRY CLEANING PRICES REDUCED

HIGHEST QUALITY WORK

Our lowered prices are not competitive. They reflect our desire to comply with requirements caused by the temporary business depression. The highest quality of work for which we are famed, is maintained and guaranteed.

Example of price reductions follow:

Silk Dresses (new minimum price)	*$1.75*
Women's Spring Coats (new minimum price)	*1.50*
Men's Suits	*$1.50*
Men's Top Coats	*1.50*
Men's Felt Hats	*.75*

We call for, deliver, and are responsible for articles while in our possession.

Send For New Price List

HI 5390

On request, our illustrated literature will reach you promptly. It quotes new prices in most departments.

It describes in detail the advantages of our "CLEANTHRU" cleaning process. Also storage and insurance features.

Garments you value deserve our "CLEANTHRU" process protection. A fact equally important to men and women. Everything is returned like new in appearance—softness of texture, restored colors, and absolutely free from dust, grease, and all other foreign elements.

RADIO CONCERT

WCAE—7:30 Every Monday Evening

30 Minute Program By Our

STRING SYMPHONETTA

Also KDKA—Wednesdays and Thursdays at 9:15 A. M.
And WJAS—Tuesdays and Fridays at 1:30 P. M.

SIGNS OF SPRING—Renovating rugs and furniture—draperies—portieres—curtains—hats and gloves—men's, women's and children's wearing apparel. We believe in signs—GET OUR PRICES.

CRANDALL-McKENZIE AND HENDERSON INC.

CITY STORE 503 LIBERTY AVE.

FOUNDED 1901

7025 Chaucer St., PITTSBURGH, PA.

(Advertisement)

Madelon's Mirror of Feminine Fancy

SPRING'S been holding out on us for weeks on end. And then suddenly she relents and showers her favors everywhere. Hasn't she the most influence, though (even if she is a frivolous person with flowers in here hair?) We see her and feel her everywhere. People going home with garden tools. Children roller-skating with feverish ecstasy. Girls proudly displaying new clothes to other girls. Girls searching frantically for new clothes to display to other girls. Men carrying heavy overcoats. Automobiles with the tops down. Faces looking less careworn, more hopeful. Oh, spring has an influence all right.

. . . English Lounging Sofa

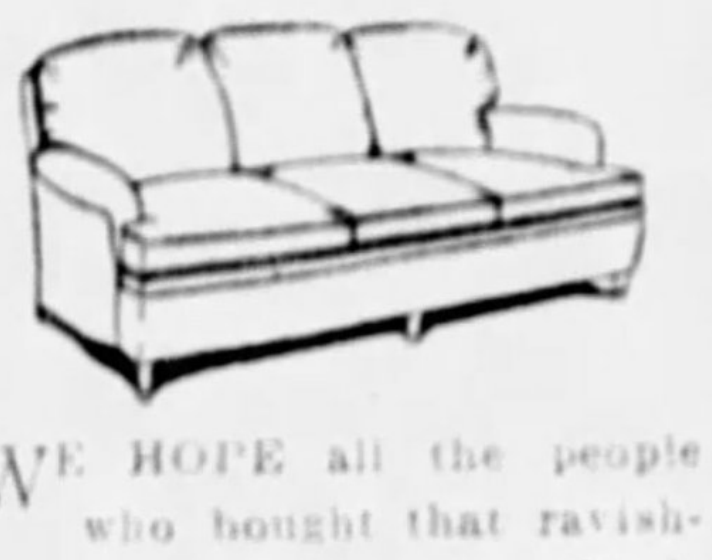

WE HOPE all the people who bought that ravishing English Lounging Chair recently will see this announcement of a new Sofa that's just come in to Gilbert's Fine Furniture, conforming in every lounging line to the chair in question. It's a marvel! Long, and low, and deep, and soft, and inviting in every curve. Thick, restful cushions on the back, upholstered on both sides and removable. Reversible seat cushions filled with down. Fringe at the bottom; legs of solid mahogany. Hair-filled and hand-tailored throughout. In a choice of exquisite new upholsteries. The $148 it would add to the expense account is as nothing to the beauty and comfort it would add to your home. Don't miss it. 632 Smithfield Street.

. . . Thriving Institution

HOW'S this for a record? On April 1st, 14 years ago, the Grace Martin Secretarial School made its debut to the world with an enrollment of 12 pupils. Now it has an enrollment of over 200 students, all university, college and high school graduates. Just a case of supplying the demand. Modern business demands well trained secretaries—able stenographers with a keen understanding of modern business methods. The Grace Martin School meets this demand by giving its students thorough instruction in every phase of the theory and practice of office management. You'll be interested in knowing about the special Half-Day Classes now being formed, and also the special Summer Courses. See Mrs. Cornelius, Principal, 18th floor, Keenan Building.

Prints are a pretty good idea for us people who have to give our clothes a lot of service. There are lots of new and interesting designs—little checks, stripes, plaids, dots, calico designs and miscellaneous figures. A lot of nice ones, if you look in the right places.

. . . Double-Header

THIS week finds Dimling's concentrating on Spiced Jelly Drops, those dainty half-pint size gumdrops without which no party is complete. Five spicy flavors—mint, clove, wintergreen, anise, sassafras and cinnamon, and priced 25 cents a pound this week instead of 40. These last for weeks, and it may be many a moon before they're specialed again, so we'd advise that you stock up heavily. Spiced Jelly Drops aren't going to carry off all the glory this week, however, not if the Chocolate and Vanilla Butter Creams have anything to say about it . . . we find them loudly proclaiming themselves at 60 cents a pound instead of 80. At any of the seven Dimling stores, or by mail direct from the factory, 801 Liberty Avenue. Add 15c for postage.

. . . Hair Tinting

A RECENT beauty congress revealed that the hair tinting branch of the beauty business is decidedly on the boom, because, with the present scarcity of work, it's almost impossible for gray-haired people to get jobs. Many people who didn't give a care about their graying hair before are now trekking to beauty shops in self-defense. So, if you're an out-of-luck job-seeker this may be your salvation. Go into Maison Frederic's and have your hair touched up to its original hue. They have a chart with 18 different shades to match by and they do this work skillfully, without overlapping or unnatural effect. Call Atlantic 0884 for an appointment, or visit Maison Frederic's at 207 Fifth Avenue.

. . . Hatted and Coated for Spring

THAT'S the Jay Kiddie Shop's position. They're just waiting for you to come in and surrender to little pink flannels, yellow basket-weaves, leafy green tweeds, and pale blue crepe de chines. Nor will you be able to hold out against certain fragile little French outfits, embroidered here and tucked there . . . at least, not if you're the type mother we mean, you won't. You'll find the very hat to match your child's unusual beauty, and it will match his coat, too. And such prices, such low, low prices. * * * This is the shop you've heard so much about at 3007 Jenkins Arcade, where they outfit the infant-to-six.

If you haven't a white dress for town wear, you simply aren't in the running. Under a black coat it's terrifically smart; and you can wear it under brown or blue in all propriety, too.

. . . Whole Wheat Cereal

MOST any doctor will tell you that everyone from Baby to Grandma should eat a cooked cereal for breakfast every day. Listen, then, while we tell you about a new, tasteful and health-abounding breakfast dish we've discovered at the absurd sum of 7 cents a pound. You know about Rhea's old stone mill in their downtown shop where they grind the whole wheat fresh every day, don't you? Well, this very whole wheat flour, with all its mineral salts and vitamins intact, with that nutty flavor of freshly ground wheat, when cooked simply as you cook oatmeal, makes just about the best day-starter ever. Sold in 2- and 5-pound paper sacks with no frills at Rhea's Bakery, 441 Market Street. Don't say a word . . . just try it.

. . . Cruises to Panama

WHEN a department store has an especially luscious bargain to offer, out come the prices in big type. We ought to use a price in big type to tell the story of these cruises to Panama. Bargains! You can go for $185 round trip from New York on the Grace Line . . . 14 days, meals, transportation, rooms on ship, hotel, sight-seeing . . . everything. If you have an extra $20 you can make it 16 days and take in Cuba. If you ever intend to visit the canal, to see this eighth wonder of the world, this is assuredly the year. $185! Six days at sea going; six coming. Through the canal. Tropical seas. Strange natives. Romance, adventure, against a pirate-land background. Mr. John Miller, Travel Department, Union Savings Bank, Frick Building, has little booklets telling all about it.

. . . No Breaking In

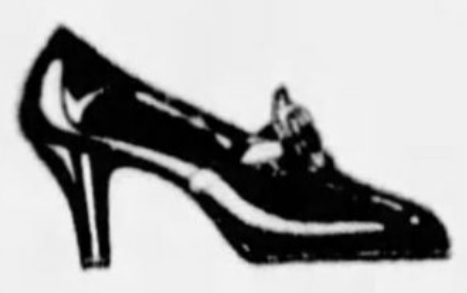

THE next time you have to buy shoes in a big hurry—want to wear them right away without "breaking in"—go into Petty's Shoe Company (of which M. S. Petty is the principal owner), on the main floor of the Jenkins Arcade. This is one of the things Petty's shoes are famous for . . . you can walk right out in a new pair of shoes and never know you have them on. The secret is that these shoes are made from the softest of leathers in Petty's own factory, and from leather pre-stretched. This takes out that uncomfortable stiffness, and also prevents the shoes from becoming sloppy after you've worn them awhile. The above shoe in black or blue kid, and patent, $10. * * * Did you know Petty's have a high-grade, while-you-wait shoe repair service?

Instead of the old central-motif - with - outside - border rugs we now find the modern rug with a much greater liberty of design. Fantastic patterns run every way, and the result is much more in harmony with the present-day furnishings.

. . . Pigskin Pump

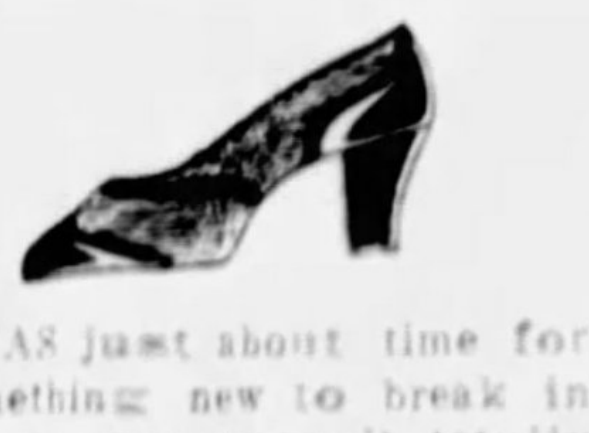

IT WAS just about time for something new to break in shoes, so we weren't totally surprised when Mr. Levine of the Parisian Bootery showed us their latest arrival—a pigskin pump. Unless you've seen one, you've no idea how beautifully pigskin lends itself as material for a sport shoe. This one is two-toned—beige pigskin with tip and foxing of a darker shade of the same porcine leather. With the new high Cuban leather heel, and just $6.95. This is only one sample of the smart line of spectator sport shoes at this little shop—shoes in all colors and color combinations. Parisian Bootery is in the Roosevelt Hotel, Penn Avenue and Sixth Street. They fill mail orders quickly.

. . . More for the Money

YOU'VE probably never thought of the Lincoln automobile in the light of a bargain and yet, when you consider the circumstances under which it is made, it really is just that. No separate automobile company could possibly make and distribute so fine a car at a price which even approaches that of the Lincoln. Ford experience and engineering skill, Ford laboratories and raw materials, Ford methods of scientific production—no other automobile company in the world can touch them. And then, remember, the Lincoln is the Ford organization's pet, the pride of the clan, the one they ply with favors. You'll get your money's worth if you buy one. At least look . . . Linford Motor Company, Lincoln distributors, 5124 Liberty Avenue.

. . . Shop Early

ONE store that doesn't seem to recognize the meaning of the word "depression" is this Ritter & Morrison's at 501 Liberty Ave. We were in there the other afternoon and the ladies were swarming about, so much so that Mr. Ritter told us to tell you that if you want to get the real unhurried service that they like to give you you'll do well to shop before noon. And when you make that morning visit, take a minute to look at the model sketched—a smart tailored shoe for town wear in tan or black calf, one-strap, winged tip, military heel, $9.00. You'll like its looks, and you'll like that Menihan Arch, which gives you a feeling of comfortable support, without rigidity.

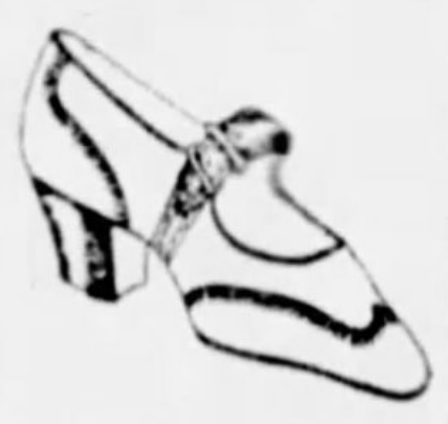

. . . Store Your Fur Coat

WELL, from the looks of this weather, it's good-bye to the fur coat for another season. Which brings us to the point that the Connolly Fur Shop has one of the finest cleaning and storing services in town. Call them at Atlantic 9404; they'll send a bonded messenger, and your coat's insured from the time he picks it up. Might as well make arrangements for cleaning when you put your coat in. (It takes a furrier to clean a fur coat right, after all). Connolly's will take the lining out, clean the coat by hand, then put it in the drum for another cleaning. Then they'll store it, and when you take it out next fall, it's all ready to put on. Connolly's is at 207 Fifth Avenue, third floor.

. . . Lessons by Expert

THE special "Learn to Swim" campaign now going on at the Natatorium has proved beyond a shadow of a doubt that swimming is a vital subject among the ladies. So many of them have expressed a desire to continue with the lessons that Mr. Wilbur Bostard, nationally known swimming expert, has consented to extend his visit to Pittsburgh for a short time in order to give private lessons. So, make yourself a once or twice a week date and learn to swim before the summer rush to the beaches. If you want to get into real tip-top condition, you'll include a Sun Bath with your exercise. 50 cents a piece, 6 for $2.00. Sun Baths Tuesday and Thursday, Swimming, Tuesday and Thursday, and Friday morning. 540 Duquesne Way; Atlantic 9876.

. . . Mrs. Lasner

ONE famous fashion writer has this to say about figures: "It is quite definite now that figures that ARE figures are in high fashion. Big girls are this year's successes. Vionnet likes lots of figure, and what Vionnet says apparently goes." So there you are, you who complain about being fat. What you need to do do is to go into the Lasner Studio, 604 Clark Building, and put yourself completely in the hands of a lady there who will make the most of your high-fashion figure. Her contribution to the world is a knack of controlling figures by means of a certain foundation garment, designed for the individual, and made for the individual in her own workroom from the raw material. Be glad you have a generous figure, but see that it's a good one.

. . . Talks on Home-Making

MISS FLADOES' talk on "Dinner in 45 Minutes" (and not out of a can, either) ought to be plenty of incentive for you to slip down to Utility Hall on Monday at 7:30. Nor should anyone who can possibly go, miss the demonstration on "Buffet Suppers" scheduled for Tuesday at 2. Buffet suppers have their moments often these days. "The Family Luncheon," on Friday at 2, will be a talk on how to prepare just a nice, simple luncheon that anyone would enjoy. Now's the time, also, to make some bright, spring-y lamp shades. Classes, Mondays and Wednesdays at 2, Thursdays at 7. All without charge in Utility Hall, 435 Sixth Avenue, and sponsored by the Duquesne Light and Equitable Gas Companies.

. . . Beckert's Shrubbery

IF YOU were to go up to a certain little hilly clearance on the north side of Pittsburgh not far from Beckert's Seed Store, you'd find it planted with row after row of young shrubs. Not really planted—just "heeled in," in gardener's parlance, until it's time to be sold. You see, Beckert's keep only a day's supply on hand in the store, so that when you buy Beckert's shrubbery, it's fresh . . . and live and vigorous, too. Enormous selection—California Privet and Barberry for your hedge; and for your flowering shrubs — Honeysuckle, Hydrangea, Lilacs, Snowballs, Spirea — lovely spots of greenery at first, gloriously flowering bushes forever after. At 101 Federal Street, just over the Sixth Street bridge.

. . . Fruit Special

YOU'RE booked for a regular thrill if you order one of McClements specials this week—a stunning black glass bowl with silver plating all around the edge, and filled with a goodly collection of luscious fruits. Apples, oranges, grapes, bananas, pears, a jar of some choice something-or-other, and a box of fancy candies—all these we saw in one hasty glance. Heaven knows what other tempter was hidden under that huge bunch of grapes! This whole thing for $2.50. Call Atlantic 3726. Speaking of delicacies, they sold out of those Chocolats Bagatelle we mentioned recently. These are just too good to stay in stock long, but they've a new shipment and, if you hurry, you may get some. McClements are at 535 Wood Street.

Be sure to read **"SHOP TIPS,"** the special **Madelon's Mirror** column in **today's Cook Book.**

Madelon

Thompson to Stage Drama League Plays

Lane Thompson, who has so adequately staged the plays for the Drama League contests in the past, has accepted the same responsibilities for this year's contest which will be held in the Irene Kaufmann Settlement Theater the week of April 26. Fourteen entries have been made in the contest among these being the Sewickley Valley Cot Club, which will offer "Duetto" by Catherine Stanberry, a play which has already been given before the Cot Club and also before the Stage and Play Society. The cast will consist of Miss Suzanne Colby and William Bradford.

The drama department of the Mothers Club of Carrick will present "Sparkin'," a comedy of rustic life, written by E. P. Conkle of Yale. The cast will include Mrs. James R. Bradley, Mrs. James A. Smith and Mrs. J. C. Attenborough, assisted by John Mathews. The play will be staged by Mrs. J. T. Anderson.

Three members of the drama department of the Woman's Club of Mt. Lebanon will present a newly-published drama entitled "Mere Folk" by Florence Ryerson and Colin Clement Campbell, a play based on the tragedy of life in a village of fishermen. Miss Phyllis Jackson will direct and stage the play and the cast will be Mrs. Catherine S. Harper, Mrs. A. Milne Ramsey and Mrs. James J. Townsend.

A group of University of Pittsburgh students, the Troupets, will present "Mistakes," an original play written by Gene Whitlatch of Wilkinsburg. The cast, consisting of Miss Cynthia Dean, Carl Swartz, George Taylor and John St. Peter, will be directed by the author.

The play is a melodramatic comedy, showing how a criminal is outwitted by a college student who has studied the reactions of criminals.

Aid Society Of St. Mark's Plans Plays

An entertainment will be given under auspices of the Ladies' Aid Society of St. Mark's Protestant Episcopal Church, Knoxville, on Wednesday and Thursday evenings. The program includes a play, "How the Story Grew," with Mildred Moran, Evelyn Beyers, Georgette Zoller, Phyllis Beile, Dorothy Newton, Jean Foster, Bernice Kuehner and Lillian Bender in the cast, a sketch, "Hired and Fired," by Richard Benjamin and Raymond Hartner; dances by Dorothy Kuehner; blues by Gladys Jenkins, Dorothy Eckstein, Betty Jane Williams and Anna Mae Moran, and readings by Marian Anderegg, Virginia McKelvey, Jane McClung, Mrs. Edna Bullman and Mrs. Martha Benjamin.

Crafton Club Sees High School Play

"The Alien Note," a short play, was given by the public speaking class of Crafton High School at the meeting of the drama department of the Woman's Club of Crafton, Tuesday afternoon, in the home of Mrs. Ira Lawrence, Ewing avenue. Officers were elected as follows: Chairman, Mrs. F. H. Larimer; vice chairman, Mrs. D. S. Taylor, and secretary, Mrs. C. S. Lewis.

The music department met Monday afternoon with Mrs. C. C. Moyar, Grandview avenue, and chose these officers: Chairman, Mrs. H. C. Breidert; vice chairman, Mrs. Arthur Neale, and secretary, Mrs. Lloyd Almy.

Oakmont Women Hear Songs, Talks

An unusually interesting meeting of the Woman's Club of Oakmont was held in the Presbyterian Church on Tuesday. Mrs. W. W. Colledge, accompanied by Mrs. E. P. Riehl, sang, and B. S. Joyce, principal of the Western Pennsylvania School for the Blind, described the work of the institution, which was illustrated by four of his pupils. Miss Savilla Sipe, an Oakmont girl who is at the school, sang two selections and gave a reading.

B. P. W. to Mark 7th Anniversary

The Pittsburgh Business and Professional Women's Club will celebrate its seventh anniversary at a dinner in the Congress of Clubs on Thursday.

Miss Mae Sweeny, director of "The Strollers," will direct a one-act play featuring Violet McKinley, Betty Shoemaker, Lester Myers, Jr., and Willard Mead. Solos will be sung by Miss Alice Davis, with Miss Annie Kurtz as accompanist.

INCIDENTALLY—

Miss Helen Grimes, a past president of the Congress of Clubs, is in business—special saleswoman for one of the downtown department stores.

Mrs. John M. Phillips, founder of Brashear Settlement, recently recalled the time when funds for the Settlement were being raised in the schools and one little boy went home and asked for money to "help an old man with a brass ear."

The mother of another child refused to help because she understood it was "a brassier concern" that was being started.

"Listen In" On
MAGGIE and JIGGS
The Great Comic Couple of the Funnies!
Station WJAS
Sunday Night
7:30 to 7:45
SPEAR'S sponsors this NEW Radio Program! Tune In!

SPEAR'S

DOWNTOWN 911-921 Penn Ave.
Closes 5:30 P. M. Daily

EAST LIBERTY Broad & Collins
Open Mon., Wed. and Sat. Nights

EXTRA!

SPEAR'S
East Liberty Store
Will Be Open Every
Monday
WEDNESDAY
Saturday
Nights
By Special Request

LAST 6 DAYS TRADE-IN SALE!

Special Feature!

NORGE

A Lifetime
Electric Refrigerator

FOR a limited time only, this special Trade-In Allowance enables you to make an extra saving on what is already the BEST OF ALL Electric Refrigerator values. This allowance is exclusive with Spear's, the only furniture store in Pittsburgh authorized to sell this lifetime refrigerator!

$10 For Your Old Refrigerator

NORGE value is KNOWN value! Its price is the same everywhere. Buy it now! Trade in your old box and make a special saving that you cannot duplicate when this sale is over.

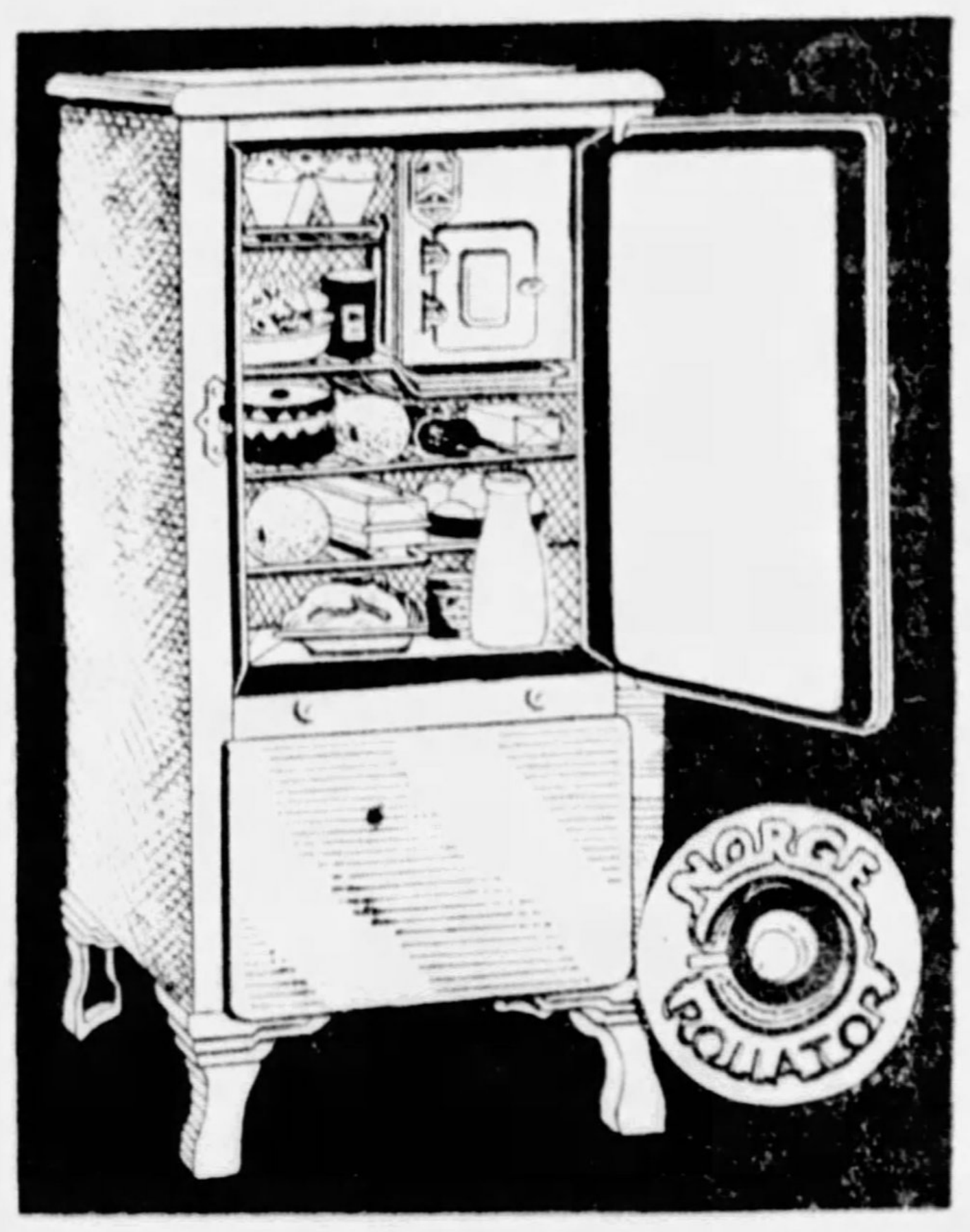

NORGE Sentinel....... $162.50
Less Allowance $10.00
Trade-In Price
$152.50
$5 Extra With Legs

Serviced and Installed

IF IT were only the Rollator alone, NORGE would still be the refrigerator distinguished above all others. The Rollator is the simplest of all refrigerating units. It has nothing to wear out. There are only three moving parts. Just revolves in a bath of oil and so is noiseless. NORGE gives fastest service. Freezes 54 ice cubes or 4½ pounds of ice at one time. It is odorless. The ice cube trays are non-sticking. Because of its compact design, there is large storage space. It truly is a lifetime refrigerator...and its sales are sweeping the country. No other refrigerator gives you all that NORGE gives you at NORGE'S low price. Fully guaranteed. Buy it now and save the $10 allowance for your old box.

$10 Delivers the Norge!

Yes, even those old horse-hair Sofa Suites that date back to Grandmother's time have a trade-in value of $35 on any new suite in Spear's two big stores! Your old unmatched Bedroom furniture that has outlived its beauty and comfort-giving qualities . . . your old shaky dining suite . . . trade any one of them in on any new suite and save $35. All traded-in merchandise is donated to the Salvation Army! They will call for it at your home and acknowledge your donation with a personal letter!

$35 for Your Old Bedroom, Dining Room or Living Room Suite

Your Unrestricted Choice of Any Living Room, Dining Room or Bedroom Suite in the Vast Spear Stocks

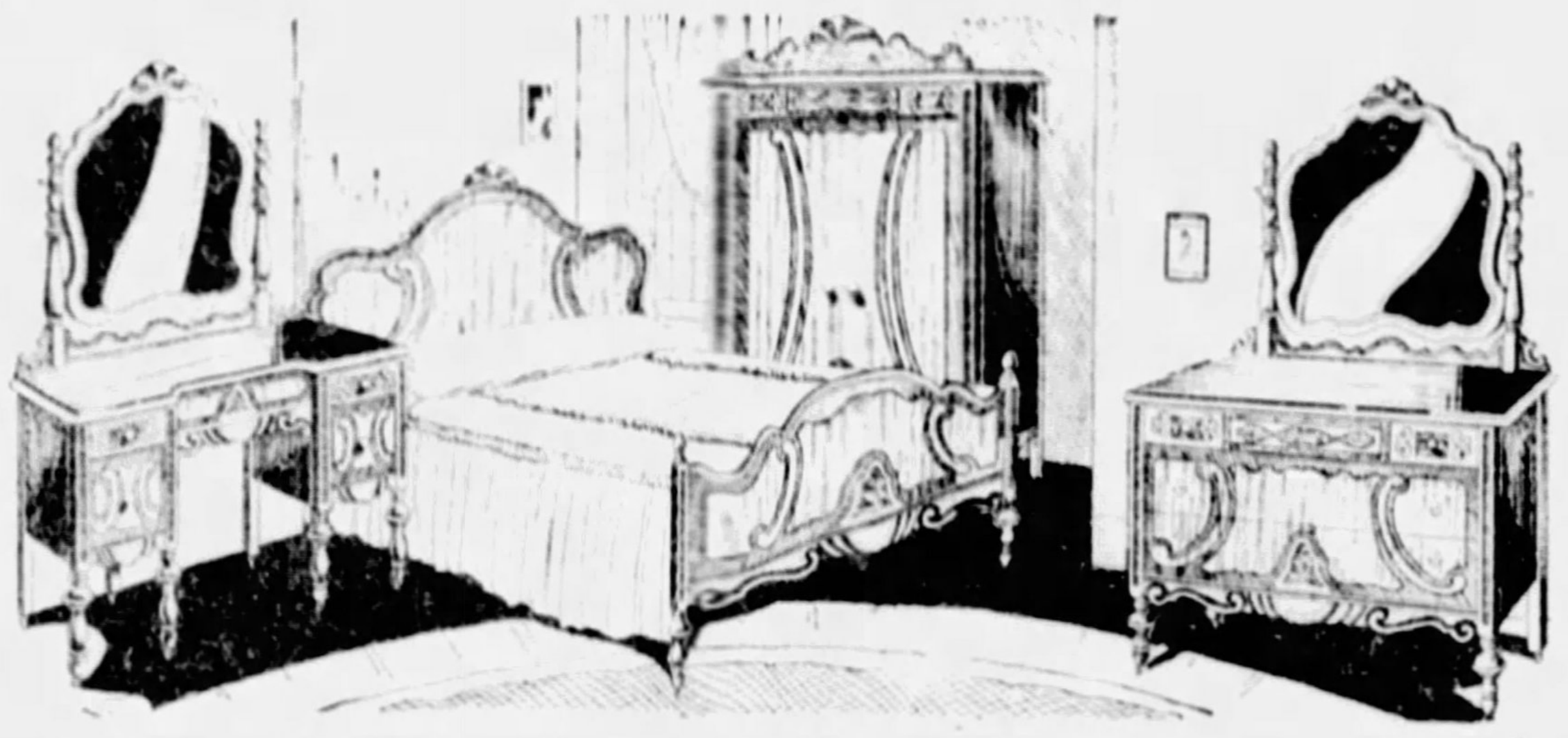

$150 Wardrobe Bedroom Suites

Reduced in the Trade-In Sale to $135, Less $35 Allowance

For tomorrow, the last Monday in Spear's great Trade-In Sale, we feature a wonderful $150 Bedroom suite value! This ISN'T a $100 suite by any means! It is a real $150 worth of furniture as your inspection will prove. Latest style French Vanity, full length Wardrobe, full size Bed and beautiful Dresser in fascinating combinations of genuine Walnut veneers and genuine Maple overlays!

You Pay $100

$10 Delivers Any Suite!

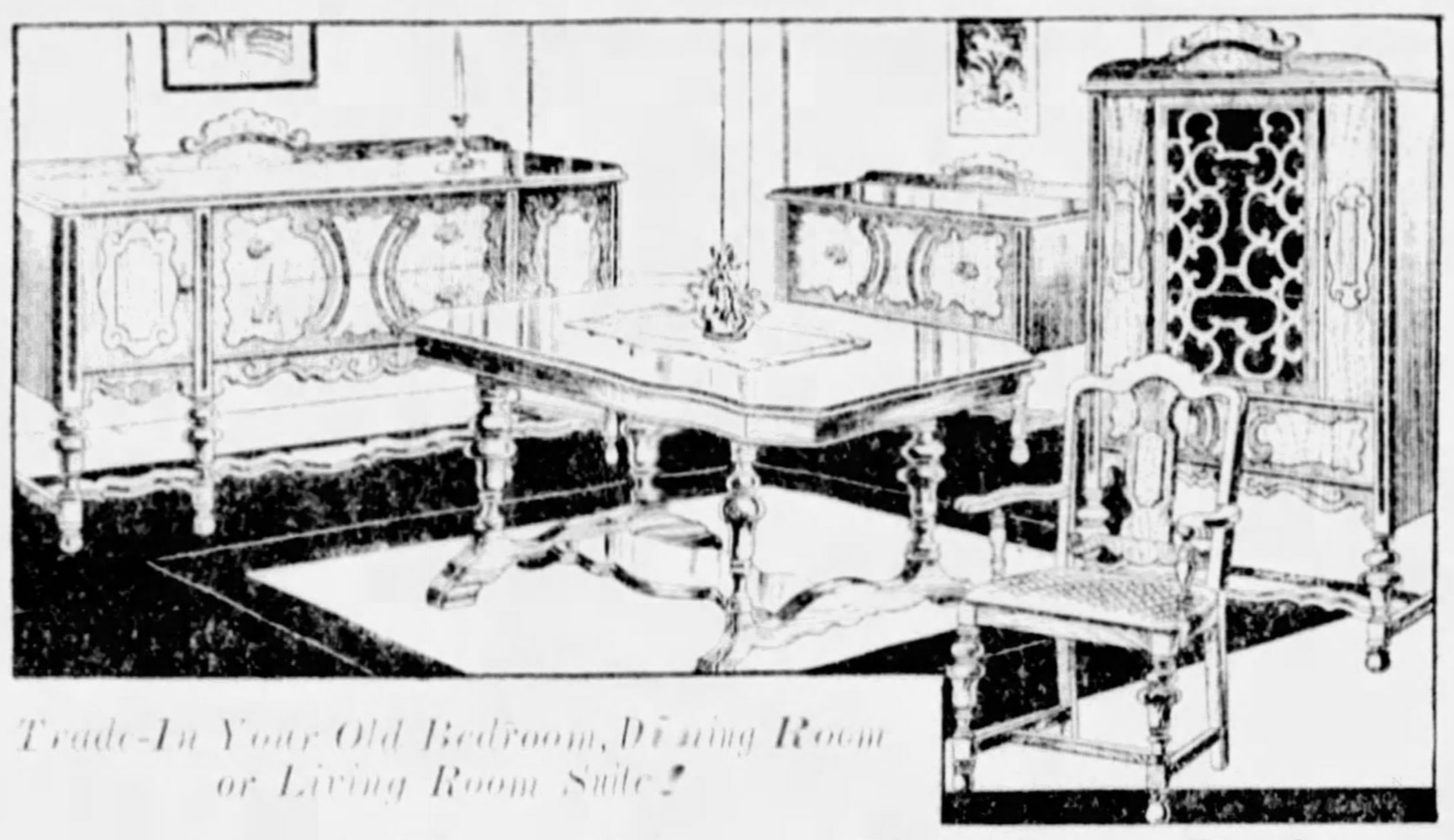

Trade-In Your Old Bedroom, Dining Room or Living Room Suite!

$150 Ten-Piece Dining Suite

Reduced in the Trade-In Sale to $135, Less $35 for Your Old Suite

For the final Monday of the Trade-In Sale, we feature this low price in the perfectly beautiful, $150 10 piece Dining Room Suite illustrated. It will smartly transform your home! Make your old dining room furnishings help pay for it!

You Pay $100

$10 Delivers This Suite!

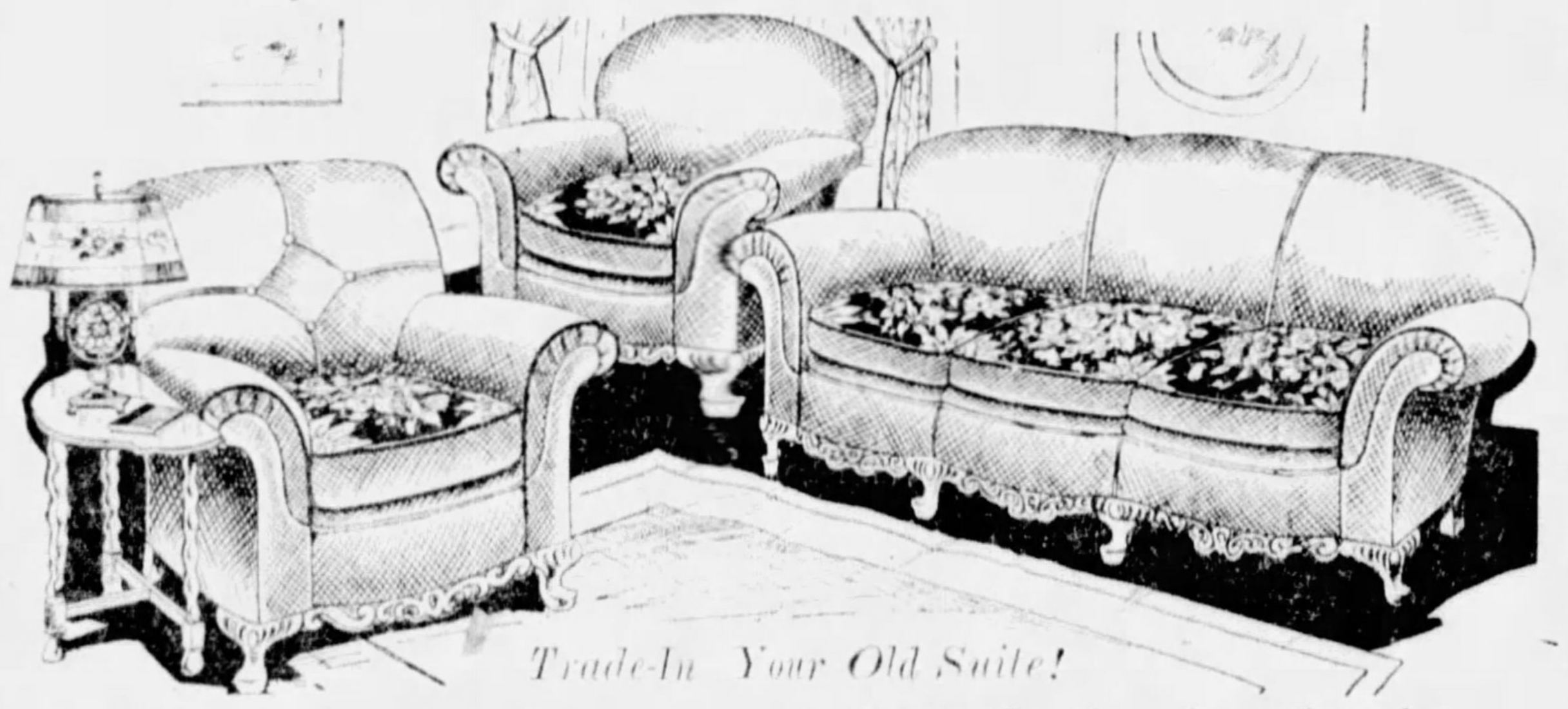

Trade-In Your Old Suite!

$150 Three-Piece All-Mohair Suites

Reduced in the Trade-In Sale to $135, Less $35 Allowance

We are repeating for tomorrow this suite that made such a sensation when first featured. Remember, it isn't a $100 suite! That's why women for miles around have purchased it. Beautiful Queen Anne design with carved frame and reversible cushions! Colorful Mohair covering. Make your old living room furnishings, no matter what they are, help pay for this modern outfit!

You Pay $100

$10 Delivers This Suite!

RUGS

Gulistan
Bigelow-Sanford
Alexander Smith
Mohawk
Roxbury

Spear's is headquarters for famous make rugs and in accordance with our Trade-In Sale, we offer the following allowance on the purchase of any new rug.

7.50 For Your Old RUG

No matter how old it is, how worn it is, no matter where you bought it, your old rug has a cash Trade-In value of $7.50 on the purchase of any new Rug with the exception of Felt Base, Linoleum and Gulistan Rugs.

9x12 and 8.3x10.6

$25 Seamless Velvets

Less $7.50 Trade-In Allowance!

These Rugs are made by a famous maker of perfect quality Rugs. Deep pile and made up in a variety of attractive patterns and colors! 17.50

9x12 and 8.3x10.6

$42 Seamless Axminsters

Less $7.50 Trade-In Allowance!

These are extra fine grade, deep pile, entirely seamless, absolutely perfect rugs fully guaranteed to give long service. Beautiful 1931 patterns in the wanted colors! 34.50

9x12 and 8.3x10.6

$50 High-Grade Wilton Velvets

Less $7.50 Trade-In Allowance!

You will admire the beautiful colors and long-wearing qualities of these deep pile seamless, perfect rugs! 42.50

GULISTANS....... $125
The Perfect American Made Oriental Rug!

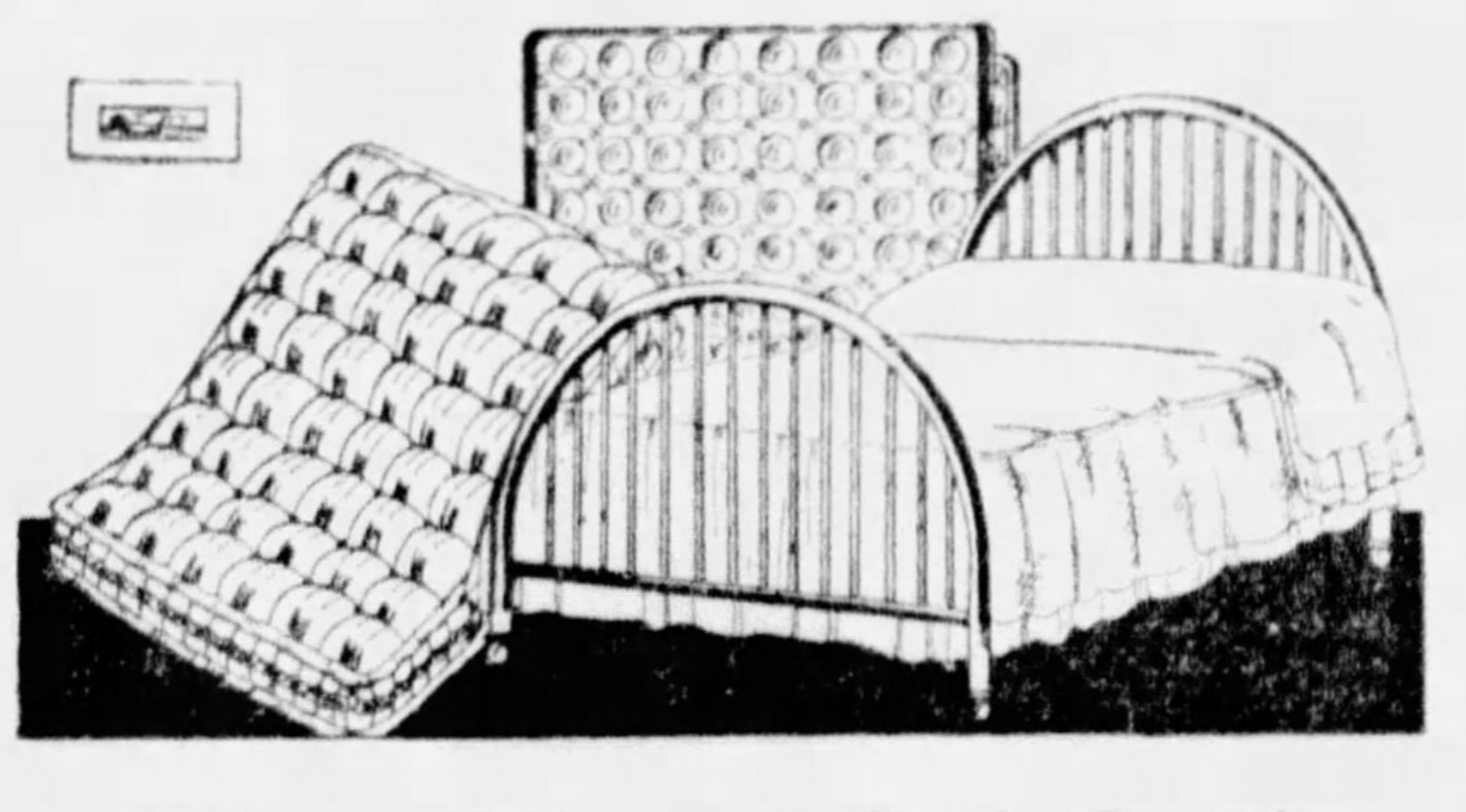

3-Piece Windsor Bed Outfit

Featured for the last Monday of the Trade-In Sale! Beautiful Windsor style Walnut finish metal Bed completely equipped with the famous Simmons COIL Spring and Simmons 100% Cotton Mattress. $39.50 value! 23.50

Small Payment Delivers!

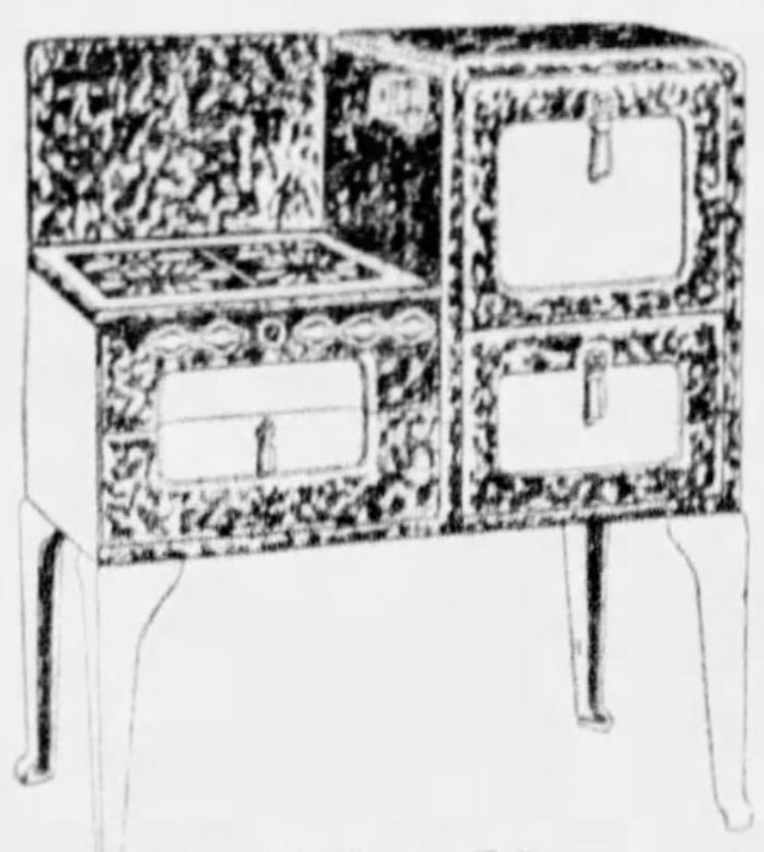

$10 for Your Old Range

on any New Buffet Lowboy or Console model Gas Range in our vast stocks! All the new mahogany-ized finishes included.

Small Down Payment!

$5 for Your Old Ice Box
$24.50 Steel Model
Less Allowance,

Equipped with 8-piece Refrigerator Set, Grey, Green or White! 19.50

Small Down Payment!

Fibre Stroller

Finest quality fibre model. Equipped with windshield! Full tubular pusher saves baby from shocks! 14.50

Small Down Payment!

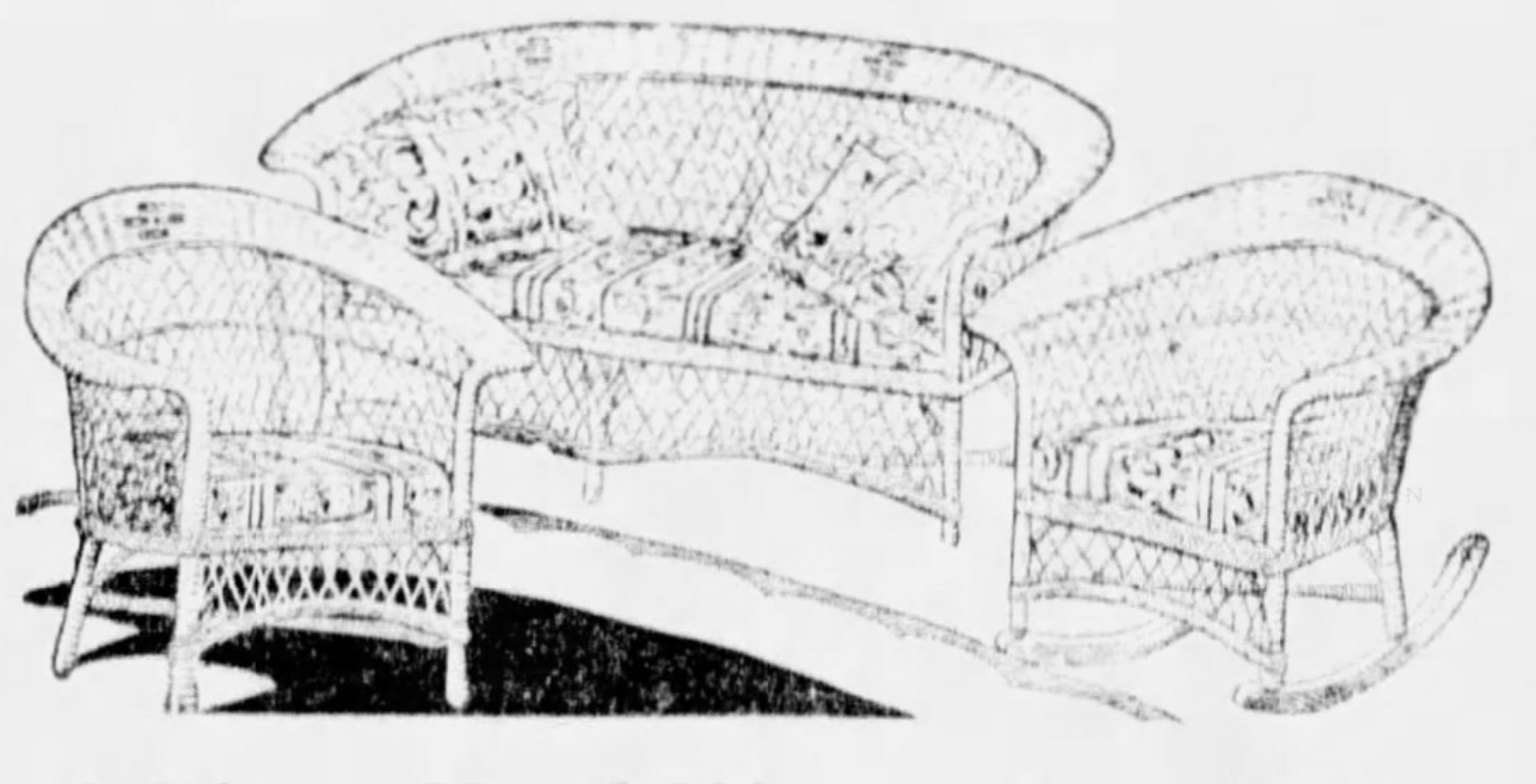

3-Piece Hand-Woven Sun Suite

In Waterproof Enamel Finishes!

This suite is hand woven of the finest grade Fibre and finished in gay waterproof enamels! Equipped with comfortable auto spring seats covered in gay cretonne! A wonderful value! 24.75

Small Down Payment!

Pittsburgh Sun-Telegraph

SUNDAY, APRIL 12, 1931

SPRING 1931

COOK BOOK

Spring and Summer Recipes

With this issue of the Sun-Telegraph Cook Book is printed a complete selection of recipes suitable for Spring and Summer menus. Included are: Bridal Shower Suggestions, Cakes and Cookie Recipes, Salad Suggestions, New Desserts. Also Candy and Party Dainties, Recipes for Pies and Puddings, how to prepare vegetables, meats and fish. Additional features will be: Prize winning recipes of the Spaghetti and Macaroni Contest; favorite recipes of stage and screen stars.

"Solving the food problem"

GIFTS AND SHOWER IDEAS FOR 1931 BRIDES

Novel Shower for June Bride

April showers bring May flowers—or at least buds. And the buds of May are soon to blossom out into brides in June, so showers, it seems, are very much in order this month.

A handkerchief and hose shower is the very newest on the list. And what bride ever has enough of either?

The guests give their tissue-wrapped packages to the hostess on arriving, and she stows them away, to be drawn out at the close of the luncheon.

A Bungalow Luncheon is clever, different and most appropriate for the prospective bride. A green cloth may be used for the table, and in the center a bungalow, contrived from a bandbox, looking out over a bed of asparagus ferns which form the garden. From the ferns, gay little spring flowers of every color pop their heads—daffodils, jonquils, tulips and narcissus.

FLOWERS FOR FAVORS

For favors, a tiny growing flower, each in different colored pottery, will be in keeping. Hanging over the center of the table is a sprinkling-can, which showers streamers of narrow white satin ribbons to the flower-pot of the bride-to-be—and hers is the only white flower.

White streamers also attach the flower pots to the packages concealed under the bungalow roof, and when, at the close of the luncheon, the roof is lifted, each guest draws out her gift to the guest of honor and presents it.

There are sport handkerchiefs to match sport hose, tiny flesh-colored crepe de chine kerchiefs to match the sheerest of evening hose—in fact, handkerchiefs and hose for every occasion from morning till midnight.

Party Salads

BANANA AND PEANUT SALAD

Bananas.
Salad dressing.
Ground peanuts.
Lettuce.

Peel and quarter ripe bananas, dip, first in salad dressing, and then in ground peanuts and serve on lettuce leaves.

* * *

SHRIMP SALAD

1 can shrimp.
2 eggs (hard boiled).
1 onion.
1 stalk celery.
Salt and pepper.
Mayonnaise.

Cut all ingredients in small pieces and moisten with mayonnaise. Serve on lettuce leaf.

* * *

24-HOUR SALAD

1 can crushed pineapple.
1 can white cherries.
½ pound marshmallows (cut with scissors).
1 pound blanched almonds.

Mayonnaise.

Yolks of 4 eggs.
½ teaspoon dry mustard.
½ teaspoon salt.
Juice of 1 lemon.
Cook in double boiler.

To Combine.

Stone cherries, drain juice from pineapple and cherries.

Add 1 pint whipped cream to mayonnaise and mix all together.

Let stand 24 hours.

Serves 15 persons.

Walnut Rocks

1½ cups brown sugar.
1 scant cup butter.
1 cup walnuts, cut in pieces.
3 eggs.
1 teaspoon cinnamon.
½ teaspoon salt.
1 cup seeded raisins, cut.
3¼ cups flour.
1 teaspoon soda, dissolved in 1½ tablespoons hot water.

Cream the butter, add the sugar gradually, then the eggs, well beaten.

Reserve part of the flour and mix with the fruit and nuts.

Add the rest of the ingredients and lastly floured fruit.

Drop from teaspoon on buttered tins, 1 inch apart.

Bake in moderate oven, 350° F., 15 minutes.

LOVELY TABLE FOR A SHOWER

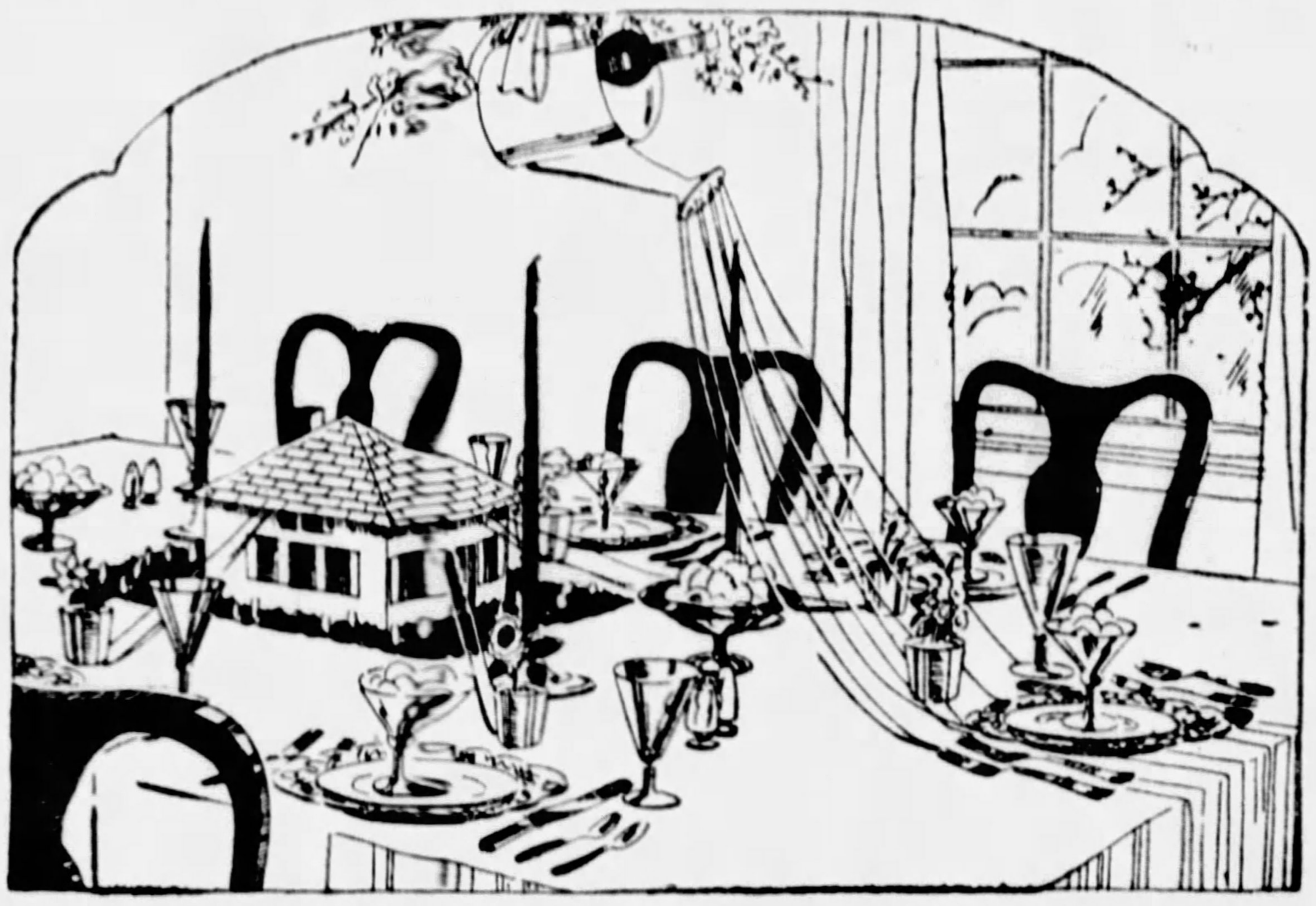

Streamers of white satin ribbon falling gracefully from the spout of the sprinkling-can will delight the eyes of the bride-to-be and will make this a shower long to be remembered.

Chicken ala King In Patty Shells

3½ lbs. young chicken.
1 can broken mushrooms.
1 large green pepper.
1 pimento, cut.
1 can peas.
½ cup chicken fat or butter.
½ cup flour.
2 cups chicken soup.
½ cup cream.
Salt and pepper.
2 yolks of eggs.

Stew the chicken. Take the large white and dark pieces, cut with scissors in thick stirps 2 inches long.

Cut peppers in thin strips, pimento in small pieces.

Drain the mushrooms and peas.

Heat the fat in spider, add flour. When bubbling, add soup, stir until thick and smooth. Season with salt, pepper and paprika.

Add liquid from the mushrooms.

Stir, and to one-half this sauce, add the chicken and place where it will keep hot.

To the rest of the sauce, add the cream, stir until smooth.

Add the peppers, peas, mushrooms, pimentos, and just before serving the yolk of 2 eggs, first dissolved with a little of the hot sauce.

Add gravy to chicken and serve in patty shells.

Shower Sandwiches

EXTRA SPECIAL CHEESE SANDWICHES

Take 1 hard boiled egg, ¼ of a pound of grated American cheese, a pinch of salt, some pepper, made mustard, 1 tablespoonful melted butter and 1 teaspoonful of vinegar. Now take the yolk of the egg, crumble it, and mix into a paste with the butter, adding to this the salt, pepper, mustard and cheese. Mix thoroughly, thinning with the vinegar.

Spread this on two of the crisp bread substitutes so generally used nowadays or, if preferred, thin slices of brown bread. Press down and chill.

* * *

GINGER MARMALADE AND CREAM CHEESE

Buy a pot of ginger marmalade. Have a few chopped almonds, blanched by placing in boiling water to remove skins before chopping. Take next a fresh cream cheese, mix with a fork until smooth, adding, if necessary, a little thick cream.

Into this paste incorporate the ginger marmalade and the chopped nuts and spread on buttered rounds of white bread, cut out with a scalloped cutter.

* * *

To Pick Up Broken Glass

Using a dampened piece of absorbent cotton to pick up small pieces of broken glass is the safest method we know.

Shower Menu

Peach and Melon Cocktail.
Chicken a la King in Patty Shells.
Buttered Asparagus Tips.
Ripe Olives. **Salted Nuts.**
Walnut Rocks. **Coffee.**

Peach and Melon Cocktail

Cut a can of peach halves in even cubes, and a melon in balls. Arrange equal quantities of each in cocktain glasses. Over each serving, sprinkle one tablespoon of confectioner's sugar, 1 tablespoon of peach syrup, 1 teaspoon lemon juice.

Just before serving, fill the glasses with ginger ale.

HERMITS

1-3 cup butter.
2-3 cup sugar.
1 egg.
1-3 cup milk.
1¾ cup flour.
2 teaspoons baking powder.
1-3 teaspoon salt.
1 teaspoon spices.
½ cup raisins.

Cream butter and sugar.

Add egg, milk and the dry ingredients sifted; then fruit, floured.

Drop on greased cookie sheet and bake in moderate oven.

PAINTERS! BUILDERS! HOME OWNERS!
PAINTS VARNISH
QUALITY PAINT
½ off
One of the oldest and best paint manufacturers in Pittsburgh, manufacturing paints since 1841, sold us 10,000 gallons of paint and varnish without profit in order to keep their employees and factory busy. We in turn sell it to you at these unheard-of prices.
$3 MIXED PAINT
For exterior or interior. All popular shades and colors, including White. Quick Drying with high gloss .... $1.75 Gal.
$1.90 4-HOUR DRYING ENAMEL
IT HAS NO EQUAL ALL COLORS 95c Quart
We Carry a Complete Line of Paints and Varnishes for All Uses.
Remember Satisfaction Is Guaranteed or Your Money Refunded.
ELECTRICAL EQUIPMENT COMPANY
629 SMITHFIELD ST.

10 Commandments For Newlyweds

As children going to Sunday school, we are taught the Ten Comamndments, and these govern us through life.

However, from these, other commandments have been made, and we find a set of them for the newly married couple.

1—Thou shalt have no needless drudgery in thy home—let electricity do all wearisome tasks.

2—Remember the cellar light; don't leave it burning.

3—Thou shalt not permit the cords of thy appliances to become frayed and worn, and easy prey to short circuits.

4—Thou shalt not allow the frost to gather to an unseemly depth upon the freezing unit of thy refrigerator.

5—Remember the bag of thy vacuum cleaner, to keep it empty.

6—Thou shalt not forget that electricity is cheaper than eyesight, and shall use freely of the first to preserve the second.

7—Thou shalt not tax thy electric circuits beyond their capacity lest they blow out their fuses.

8—Thou shalt not fail to keep extra bulbs in the house against the day when they shall surely be needed.

9—Thou shalt have at least one light in every room controlled by a switch near each door—thus will you save much stubbing of toes and barking of shins.

10—Thou shalt utilize toaster and thy percolator and all thy table appliances to the fullest extent, for thus wilt thou add to thy own comfort and thy family's enjoyment.

PROTECT
your Furs and Winter Garments in our DRY COLD AIR STORAGE VAULTS
2% ....of your own valuation on furs minimum charge of $2.
1% ....on other winter garments minimum charge of $1.
We send you our Cold Storage Receipt, safeguard your furs and winter garments from fire, theft, dampness, moths and damage from heat.
Your Furs are constantly under our supervision. They never leave our plant until the day you want them.
We are the only concern of our kind in the city owning and operating DRY COLD AIR STORAGE VAULTS.
67 Years of Public Confidence

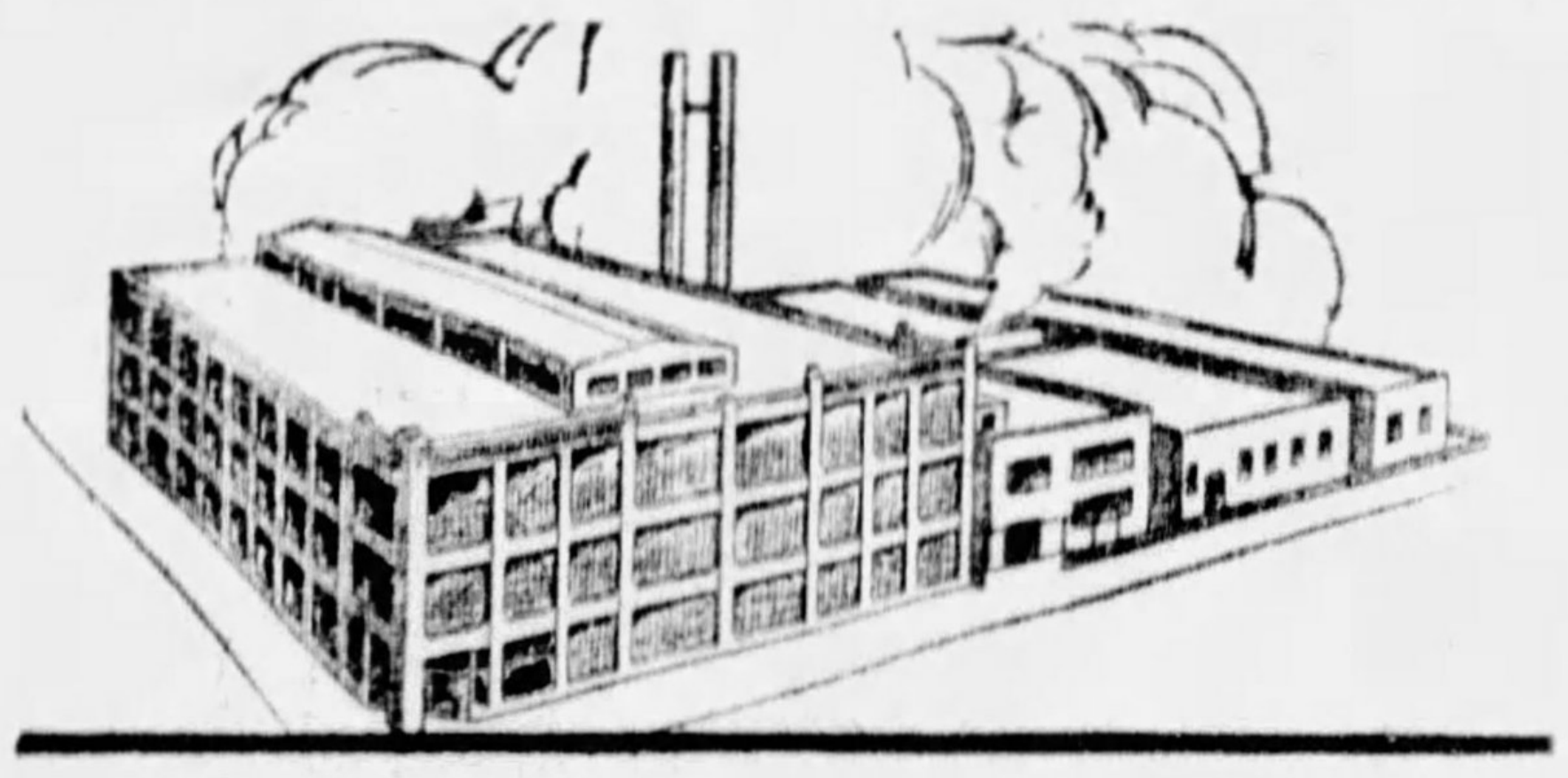

Oswald Werner & Sons Co.
Cleaners — Dyers — Furriers
Call MOntrose 2700
COME AND INSPECT THESE MODERN STORAGE VAULTS

WINNERS IN SUN-TELEGRAPH RECIPE CONTEST

Victors Offer Many Delicious Recipes

As announced on March 27, the Sun-Telegraph herewith publishes the names and addresses of the prize winners for the best macaroni and spaghetti recipes submitted in the contest which ended that day.

Neatness and originality in presenting the recipe to the judges, as well as the appetizing qualities of the recipes, were considered in making the awards.

First Prize Macaroni Recipe

Mrs. Carnahan.

½ pound macaroni.

1 pound ground steak.

1 can tomatoes.

1 tablespoon butter.

1 teaspoon salt.

¼ teaspoon pepper.

3 cups cold water.

1 green pepper.

Cook macaroni until tender. Drain.

Brown ground steak in butter. Add onion, cut fine.

Pour this over macaroni. Add tomatoes, salt and pepper. Then add water.

Cut pepper in pieces and add.

Place in baking dish and bake in oven 1½ hours (350°).

MRS. LAURA CARNAHAN,
Box 190, Apollo, Pa.

Second Prize Macaroni Recipe

Mrs. Killeen

Cook macaroni for nine minutes in boiling salted water. When cooked, return to the saucepan and add for each 3 3 tablespoons Bechamel sauce, 3 ounces butter, 2 ounces grated Gruyere and 2 ounces Parmesan, grated, salt and pepper.

Mix well, pour into a well-buttered baking dish and sprinkle with grated Parmesan.

Baste with melted butter.

Put into the oven until nicely browned.

MRS. MADELEINE KILLEN,
143 Glen Caladh St.,
Pittsburgh.

Third Prize Macaroni Recipe

2½ cups cooked macaroni.

1½ cups milk.

3 tablespoons flour.

Salt, pepper.

¾ cup grated cheese.

2 tablespoons butter.

2 eggs.

Bread crumbs.

Put the macaroni in a baking dish and pour over it the cheese mixture which is made by a special recipe:

Melt the butter in a double boiler. Blend the flour and add milk. Stir occasionally to keep perfectly smooth. When thick, add the cheese.

Beat two eggs till light. Take the cheese sauce from the fire as soon as the cheese has melted. Beat in the eggs and pour the sauce over the macaroni in the baking dish.

Fill the dish to within a half inch of the top.

Cover with buttered bread crumbs and bake in a moderate oven for about 45 minutes or until the crumbs are well browned.

MRS. HENRY SCHMDIT,
218 Main Street,
Belle Vernon, Pa.

Fourth Prize Macaroni Recipe

8 medium-sized tomatoes.

2 cups cooked, diced macaroni.

1 cup cracker crumbs.

1 teaspoon onion juice.

1 egg, beaten slightly.

1 cup canned milk plus ½ cup water.

Seasoning to suit individual taste.

Cut tops from tomatoes, scoop out pulp, sprinkle inside of tomatoes lightly with salt and invert.

Mix all ingredients and seasoning together and beat lightly.

Fill tomatoes, place in baking dish over pan of hot water and bake in moderate oven until tomatoes are tender.

Grated cheese may be sprinkled over tomato cups five minutes before removing from oven. Serves eight.

MRS. FRANCES L. MARDORF,
1204 Lane ave., Tarentum, Pa.

First Prize Spaghetti Recipe

Mrs. Schmidt

½ pound spaghetti.

1 quart oysters.

2 tablespoons flour.

1½ cups milk.

2 tablespoons butter.

Buttered crumbs.

Cook spaghetti until tender. Drain.

Place spaghetti and oysters in alternate layers in baking dish.

Make a sauce of the butter, flour, milk and oyster liquid.

Pour this over the spaghetti.

Cover with buttered crumbs.

Bake in hot oven (425 degrees) for from 10 to 15 minutes.

Serve piping hot. Makes four generous helpings.

This recipe may also be made with macaroni

MRS. ADEL SCHMIDT,
223 Water Street,
Belle Vernon, Pa.

Second Prize Spaghetti Recipe

1 package spaghetti.

1 slice ham, cut thick.

1 can tomato soup.

Boil 1 package spaghetti in salted water. Drain.

Rub brown sugar over ham and cover with flour. Then fry a nice brown.

Butter an aluminum pan and place the ham in it. Surround the ham with spaghetti and pour over all the juice of the ham.

Place in oven for 20 minutes. The ham will be very tender.

Before serving, pour ½ can of the heated soup over it.

MRS. LYDIA McMINN,
7916 Susquehanna St.,
Pittsburgh, Pa.

Third Prize Spaghetti Recipe

1 package spaghetti.

1 pint canned tomatoes.

2 cups cooked beef, veal or pork.

2 small onions.

2 tablespoons butter.

2 tablespoons flour.

2 canned peppers or 1 fresh pepper.

Salt, pepper and parsley.

Cook the spaghetti (without breaking it) in salted water for 20 minutes. Drain.

Grease a bowl and when spaghetti has cooled, line the bowl with the spaghetti, placing one row carefully on top of the other.

Melt 1 tablespoon butter in skillet and brown it in one of the onions, sliced. Then stir in

(Continued on Page Five.)

SCHROEDER'S
Pittsburgh's Leading Largest Music Store

Choice of the World's Best Pianos Sold Only at Schroeder's Chickering, Ampico, Brambach, Kroeger, McPhail, famous Kurtzmann Pianos. Easy Payments.

Another Triumph for
BRAMBACH

The Company, Through Their Dealers, Are Offering Pianos Without Profit to Keep Their Employes Busy

A Brambach Grand Piano that the whole world needs to see and hear. The most amazing tone and beauty ever accomplished in a small Grand Piano. Never before sold under $625. The Brambach Company is sacrificing profit on this small Grand Piano in order to keep their factory operating to capacity and their workers busy. A noble sacrifice on their part and your opportunity to buy now and save $130.

PRICE
$495
Terms $10 Per Month

Expert Piano Tuning. Phone Atlantic 4690

SCHROEDER'S
820 to 824 Liberty Ave., Pittsburgh

Sell Us Your Old Stove for $10.00

This allowance is made on the purchase of

The New TAPPAN Console Gas Range

$5.00 Down
Balance Monthly

We are buying old stoves . . . It doesn't matter how old they are or in what condition they may be—We will allow $10.00 for them on the purchase of the new Tappan Console Gas Range.

And what a Gas Range this new console model really is . . . Not only is it beautiful in design and a credit to any kitchen for its appearance, but its every feature makes for many pleasant and interesting hours of meal preparation . . . There's the Speed Oven (holds large 14-lb. roaster) . . . Smokeless Broiler . . . Removable Oven Bottom Tray . . . Concealed Manifold . . . Oven Heat Control, and many other interesting features. Come in and see the many new models now on display.

Delivered and Connected FREE

GAS AND ELECTRIC SHOPS

Downtown: 435 Sixth Avenue, 613 and 427 Liberty Avenue
NORTH SIDE .... 124 West Ohio
BRADDOCK .... 620 Braddock Avenue
EAST PITTSBURGH .... 106 Electric Avenue
McKEESPORT .... 224 Fifth Avenue

PIONEERS IN PUBLIC SERVICE

East Liberty .... 6119 Penn Avenue
BEAVER FALLS .... 1317 Seventh Avenue
HOMESTEAD .... 110 E. Eighth Avenue
BELLEVUE .... 539 Lincoln Avenue
AMBRIDGE .... 654 Merchant Street

CAKES AND COOKIES CLAIM CONSIDERATION

Tough Cookies Disappointing

Most home-made cake and cookie bakers abstractedly think that all the tricks of baking pertain to layer cake baking and that cookies may be "thrown together any old way." Of course, there is the ever-present bugaboo of a "falling" cake, but "tough cookies" are just as bad. With the suggestions given below, this difficulty may be overcome.

Too much flour is, invariably, the cause of tough cookies. Be careful not to add too much flour to your cookie dough! Chilling the dough before rolling it, will enable you to handle it without adding a large amount of excess flour.

Then, too, if you will stretch a piece of canvas over your molding board and cover your rolling pin with the baby's wool stocking, the flour will be rubbed into the porous surface of the canvas and the dough will not absorb it.

* * *

Cakes

PINEAPPLE UPSIDEDOWN CAKE

¼ pound butter.
1 cup brown sugar.
1 medium can sliced pineapple.

Melt butter slightly in heavy frying pan. Spread over this the brown sugar and then lay on pineapple rings.

3 eggs.
1 cup sugar.
5 tablespoons pineapple juice.
1 cup flour.
1 teaspoon baking powder.

Beat egg yolks, add sugar pineapple juice, flour sifted with baking powder.' Fold in beaten egg whites. Pour over first mixture and bake in moderate oven. When done, place cake plate on top of pan and reverse. Serve with whipped cream. (Pan should be 11 inches in diameter and 3 inches deep.)

* * *

COTTAGE PUDDING

¼ cup butter.
⅔ cup sugar.
1 egg.
1 cup milk.
2¼ cups flour.
4 teaspoons baking powder.
½ teaspoon salt.

Cream butter, add sugar, gradually, and egg well beaten.

Mix and sift flour, baking powder and salt.

Add alternately with milk to first mixture.

Turn into buttered cake pan.

Bake 35 minutes.

Serve with vanilla or hard sauce.

Vanilla Sauce

½ cup sugar.
1 teaspoon cornstarch.
1 cup boiling water.
2 tablespoons butter.
1 teaspoon vanilla.
Few grains salt.

Mix sugar and cornstarch, add water gradually, stirring constantly.

Boil 5 minutes.

Remove from fire, add butter and vanilla.

Cakes and Cookies

Date Dainties

3 eggs, well beaten.
1 cupful of powdered sugar.
1 teaspoonful of vanilla.
½ cupful of chopped dates.
1 cupful of nutmeats, chopped.
½ cupful of chopped red cherries.
½ cupful of chopped figs.
1 cupful of flour, sifted three times.
1 teaspoonful of baking powder.

Mix all together. Spread mixture smoothly in a low oblong cake tin, and bake slowly (at 325 degrees) until a golden brown. Cover with a paste made of the following:

2 cupfuls of powdered sugar.
1 teaspoonful of almond extract.
3 or 4 tablespoonfuls of evaporated milk.
¼ cupful of nutmeats, ground.

Cut in strips an inch wide and three or four inches long.

GRAHAM CRACKER CAKE

1 cup brown sugar.

2 tablespoons butter.

1 egg.

1 cup sour milk (you may use a little more sometimes).

1 small teaspoon soda (dissolved in milk).

2 teaspoons baking powder (stir in with crumbs).

30 graham crackers rolled in crumbs.

Cream the shortening and sugar; add the beaten egg, then milk, and stir in the cracker-crumbs.

Bake in two layers.

Filling.

1 package of dates.
½ cup water.
½ cup sugar.

Pour hot water over dates to remove the thin skin, then cut in small pieces and cook—not too much.

Spread between the layers and top with whipped cream.

* * *

LAST-MINUTE APPLE CAKE

Line a pan with sliced apples.

Sprinkle with sugar, cinnamon and butter.

Make a batter of 1 cup of flour.

1 egg.
½ cup of sugar.
1 tablespoon of butter.
½ cup of milk.
1 teaspoon of baking powder.

Pour mixture over the apples.

Bake half an hour.

Turn it over and serve with whipped cream or sweet sauce.

Cookies

SOUR CREAM COOKIES

1 cup sour milk.
1½ cups sugar.
¾ cup butter and lard mixed.
2 beaten eggs.
¼ teaspoon baking powder.
1 teaspoon baking soda.
1 teaspoon vanilla.

Flour enough to make soft dough.

½ cup walnuts.

Cream the butter and sugar, fold in your well-beaten eggs, then add vanilla and cream.

Sift your baking powder and soda with the flour and lastly, walnuts.

Roll thin and cut and bake in hot oven.

* * *

PEACAN COOKIES

1 cup brown sugar.
2 eggs.
½ cup flour.
1-3 teaspoon salt.
¼ teaspoon baking powder.
1 cup broken pecan meats.

Mix and sift dry ingredients. Add sugar to slightly beaten eggs. Add pecans, sprinkled with flour. Then add dry ingredients. Bake in muffin tins, 325 degrees F.

* * *

DROP RAISIN COOKIES

1 cup brown sugar.
2-3 cup shortening.
2 eggs.
1 teaspoonful soda.
1 teaspoonful ginger.
1 teaspoonful cloves.
1 teaspoonful cinnamon.
1 teaspoonful chopped raisins.
1-3 cup sour milk.

Just enough flour to make a batter that will drop from a spoon.

Cream together eggs, sugar and shortening.

Add soda to milk.

Add ginger, cloves and cinnamon.

Add chopped raisins to flour.

Add to milk.

Stir quickly and drop on cookie tin.

Bake in medium hot oven.

* * *

FRUIT BARS.

1 cup brown sugar.
1-3 cup butter.
2 eggs.
½ cup buttermilk.
½ teaspoon soda.
2 teaspoons baking powder.
1½ cups flour.
1 lb. prunes.

Seed the prunes and put through food chopper.

Cream the sugar and butter.

Add well-beaten eggs and buttermilk.

Sift the dry ingredients and sprinkle a portion of this over chopped prunes.

Mix all together and bake 15 minutes.

When cool cut in bars and roll in powdered sugar.

* * *

Frostings

CARAMEL ICING

1 cup granulated sugar.
1 cup brown sugar.
¼ cup butter.
1 tablespoon pastry flour.
¼ cup rich or evaporated milk.

Mix ingredients and place over low flame. Boil to soft ball test. Remove from fire and cool until like warm. Then beat until creamy.

* * *

MOCHA ICING

3 cups confectioner's sugar.
2 square chocolate (2 oz.).
3 tablespoons butter.
3 tablespoons milk.
2 tablespoons black coffee.
1 teaspoon vanilla.

Dissolve chocolate and butter in mixing bowl over hot water, add other ingredients and beat until light and creamy. For cocoa icing dissolve 4 tablespoons cocoa in the melted butter. Use 6 tablespoons cream in place of coffee and milk.

Beauty of Furniture Increased With Age

Good furniture, well taken care of, acquires a rich mellowness which adds considerably to its beauty.

* * *

Advice

Good things don't last long. That is why it is wise to take a good helping of fresh green peas the first time they are passed around.

WALL PAPER
Brightens Your Home
1931 Catalog Now Ready
MAILED FREE
79 Choice Patterns—Samples ½ Yard Long
4c to 33c per roll
Actual 10c to 50c values
Mail This Coupon TODAY or Call Atlantic 0700
INDEPENDENT WALL PAPER CO. (TCB)
PITTSBURGH, PA.
Please forward free of charge 1931 WALL PAPER CATALOG.
Name ....
St. or R. F. D. ....
City .... State ....

ELECTRIFY YOUR SPRING WOUND CLOCK
CONVERT YOUR CLOCK INTO A MODERN ELECTRIC TIMEKEEPER
We Use Only Motor Guaranteed for a Lifetime
$12.50 COMPLETE INSTALLED
Mail and Phone Orders Filled
McGINNIS
ELECTRIC CLOCK SPECIALIST
207 Investment Building Phone ATlantic 6030

Buka's for CURTAINS
Thousands of Pairs in this sale. You can dress up the windows of the entire house with charming curtains at a very small cost. You really save ⅓ to ½ on your curtain budget.
TAILORED OR RUFFLED MARQUISETTE
Dotted or plain. A fine quality material. 2¼ yards long. All ready to hang. Regular $1.50 value. Pair...... 95c
TAILORED LACE CURTAINS
Filet or Spanish lace weave. 2¼ yards long. Ecru, ivory or white. Beautiful patterns can be used one to the window or in pairs. Regular $2.50 value. Each... 1.49
DRAPERIES
Satin Damask, pretty floral designs. 50 inches wide. Gold, rose, green, mulberry, blue. Regular $1.50 value. Yard.......... 95c
CRETONNES
New Spring patterns. 36 inches wide. Regular 25c value, yard...... 15c
Buka's Curtains Wear Best, Cost Less
Buka's MARKET ST. cor 4th AVE
Buka's Curtains Always Please

With astonishing speed Frigidaire freezes desserts of delicious, frosty firmness!
The "Cold Control" for faster freezing of ice cubes and desserts is one of the many outstanding advantages of Frigidaire Advanced Refrigeration. There are many others. It is these major improvements, developed by Frigidaire, that have made household refrigeration so healthful, convenient and economical.
* * *
The new all white porcelain-on-steel Frigidaires are sold with
A 3-YEAR COMPLETE GUARANTEE
$10.00 Down Balance Monthly
GAS AND ELECTRIC SHOPS
12 CONVENIENT STORES

Additional Contest Winners

(Continued from Page Three.)

1 tablespoon flour and ½ cup water. When smooth, add the meat and some of the spaghetti cut in ½-inch lengths.

Season with pepper and salt and turn into the spaghetti-lined bowl.

Set in pan of hot water and bake in oven for 45 minutes.

In the meantime, brown the other onion, minced, in the other spoonful of butter.

Add the tomatoes and the pepper cut up fine. Cook for 10 minutes. Then thicken with the rest of the flour.

Season, hot, with pepper and add a little salt.

When molded spaghetti is done, turn out carefully, sprinkle top with a little grated cheese, pour the tomato sauce around and decorate with parsley.

MRS. F. I. CONNOR,
103 Dewey Avenue,
Washington, Pa.

Fourth Prize Spaghetti Recipe

Mrs. O'Donnell

1 pound ground beef.

5 pork chops.

2 cans tomato paste.

2 cans water.

1 chopped onion.

1½ boxes spaghetti, cooked in salt water.

Fry onion in butter - brown beef and chops. Place all in pan, adding tomato paste, water, and seasonings. Allow to come to boil. Simmer until it becomes thick, (at least several hours.)

A can of mushrooms and peas may be added if desired.

When ready to serve, place chops in center of large serving plate. Arrange spaghetti around these and pour sauce over all.

MRS. J. O'DONNELL,
807 W. First Street,
Oil City, Pa.

Additional Prize Winners

The following are the winners of the fifth prize for macaroni and spaghetti recipes:

SPAGHETTI

Mrs. Sadie Erickson, Tiltonsville, O., Box 71.

Mrs. F. D. Mondin, Box 33, East McKeesport.

Mrs. S. Tope, 1505 Creedmoor avenue, Pittsburgh.

Mrs. W. A. Lindsey, 266 Locust avenue, Washington, Pa.

Mrs. Ann Haupt, 131 East Meyers avenue, Carrick, Pittsburgh.

Mrs. J. W. Hartley, 23 Third street, Aspinwall.

Mrs. F. B. Saunders, 26 Academy avenue, Mt. Lebanon, Pittsburgh.

Mrs. C. C. Poling, 2728 Espy avenue, South Hills, Pittsburgh.

Mrs. Mary Vaskevich, 710 Washington avenue, Braddock.

Mrs. O. K. Bingham, 441 Washington avenue, Bridgeville.

I. Edna Ruoff, 405 Marguerite avenue, Wilmerding.

Mrs. J. M. Brodbeck, 1537 Belasco avenue, Pittsburgh.

MACARONI

Mrs. Sadie Erickson, Tiltonsville, O., Box 71.

Mrs. Helen Geisler, 816 Freeland street (Ward 18), Pittsburgh.

Mrs. A. Gorske, 176 Claremore avenue, Mt. Oliver, Pittsburgh.

Mrs. Bernard Lawson, 33 LeMoyne avenue, Mt. Lebanon, Pittsburgh.

Mrs. M. E. Butz, 910 Woodward avenue, McKees Rocks.

Mrs. D. J. Hollahan, 7250 Verona boulevard, E. Liberty, Pittsburgh.

Mrs. T. Mion, 222 Frankfort avenue, West View, Pittsburgh.

Mrs. Richard E. Weaver, 419 Olivet avenue, Carrick, Pittsburgh.

Mrs. Norman A. Dillinger, 409 N. Euclid avenue, Pittsburgh.

Mrs. L. Lentz, 1407 Franklin avenue, Wilkinsburg.

Mrs. J. M. Brodbeck, 1537 Belasco avenue, Pittsburgh.

Mrs. John R. Stepp, 651 Tingavenue, Bellevue.

Snap Clothespins Save Finger Burns

A snap clothespin is very handy to have by the cook stove. Use it to lift off hot kettle lids, pull hot saucepans forward, and change pie pans around in the oven.

Fruit Jar Makes Good Egg Shaker

When an egg-beater is not handy use a fruit jar for beating eggs. Rinse the jar with cold water, to prevent the egg sticking, break the eggs in the jar and shake.

Chow-Chow

1 large head cabbage.
12 small cucumbers.
¼ peck onions.
2 red sweet peppers.

Chop this fine and cover with vinegar.

2 tablespoons mustard seed.
1½ tablespoons celery seed.
2 tablespoons ground mustard.
2 tablespoons salt.
2 pounds sugar.
1 tablespoons tumeric.
2 tablespoons corn starch.

Scratches on Mahogany

If your phonograph or piano becomes scratched, dip a fine camel's hair brush in iodine and paint the scratch. Then polish with good furniture polish and the scratch will not be noticeable.

32-PIECE DINNER SET.... $1.89
In Colors
We rent dishes for banquets and other occasions.
MARKET STREET CHINA STORE
302 MARKET ST.
Open Saturday Evenings

SEARS, ROEBUCK AND CO.
RETAIL DEPARTMENT STORE
NORTH HIGHLAND AVENUE
USE OUR FREE CONVENIENT PARKING LOTS

PARK AND SHOP AT LEISURE AT SEARS

No More Household Drudgery— Sears Brings Home Conveniences Within Reach of All

New Buffet Range

There aren't many sensations left in the homefurnishings world today—but the buffet-type range gave every woman a thrill. Of course Sears has built one (with a slide out broiler and heavy insulated oven with heat control) that eager homes can afford. A marvelous value.

DOWNSTAIRS STORE

$89.50 Cash Delivered

$5.00 DOWN and Easy Terms

Kenmore Electric Gyrator Washer

Featuring Balloon Rollers and Porcelain Tub

$69.50 Cash Delivered

100,000 women were released from drudgery in 1930 by Sears Kenmore Electric Washers. Your washing swirled clean for you by the triple vane agitator in its porcelain enamel tub. Don't fight dirt single-handed when the new Kenmore is so reasonably priced.

DOWNSTAIRS STORE

Sears, Roebuck Co.,
Highland Ave.,
Pittsburgh, Pa.
Please send a Kenmore Representative to
Name ....
Address ....
'Phone ....
Of Course, I Am Under No Obligation

Free Ironing Board, Ironing Board Cover, Pad and Electric Iron With Every Kenmore for Limited Time Only.

Coldspot Refrigerator

This is the generous four-cubic-foot size. A good electric clock tells perfect time year after year without "fixing." So with Coldspot. Sears guarantees you carefree electric refrigeration from the moment you plug in. There's room for everything but worry in the Coldspot—and more room for food than any other make claimed to be equal in size.

DOWNSTAIRS STORE

$139.75 Cash Delivered

Sears, Roebuck Co.,
Highland Ave.,
Pittsburgh, Pa.
Please send a Coldspot representative to
Name ....
Address ....
'Phone ....
Of Course, I Am Under No Obligation

"Satisfaction Guaranteed or Your Money Back"

PROFESSIONAL RADIO SERVICE
Phone Atlantic 8349-8350
212 PROFESSIONAL BLDG.
429 PENN AVE.
Competent Service on Any Make Radio Set
Superheterodyne Specialists
ASSOCIATE INSTITUTE RADIO ENGINEERS

DELICIOUS DESSERTS, SIMPLY MADE

Frozen Desserts Most Popular Now

How nice to be able to serve a ice, cool dessert right from your own refrigerator, knowing [illegible] will be ready for use just when you want it!

The advent of the iceless refrigerator has brought to the attention of experts the problem of variety in desserts which formerly worried the hostess more than any one thing, and the result is that now there are so many good recipes available that it is hard to choose from them. Here are a few suggestions:

* * *

Frozen Desserts

BAKED ALASKA

1 recipe plain foundation ice cream

1 sponge cake, baked in shallow layer pan.

Meringue made from whites of 4 eggs.

½ cup confectioner's sugar.

½ teaspoon vanilla.

Cut the sponge cake into four inch rounds with a cookie cutter and place on slightly larger paper doilies on a small board. Cover the cake with the frozen mixture and cover this thoroughly with the meringue made from the well beaten egg whites to which the sugar and vanilla are added. Place in a very hot oven, or under the broiler and brown the meringue quickly. Slide the doilies with the individual serving of baked Alaska off onto dessert plates and serve immediately.

Care must be taken to see that the meringue completely covers the frozen mixture. The board and the paper below, and the meringue above serve to keep the heat from melting the ice cream.

* * *

PEACH FLUFF

3 egg whites

2 tablespoons powdered sugar.

1 cup well-drained sliced peaches.

Whip the egg whites with wire egg beater on a platter. When stiff, gradually add sugar and peaches.

Chill thoroughly. Pile lightly on rounds of sponge cake and serve garnished with chopped nuts.

Service for six.

* * *

GRAPE SPONGE

1 pound grapes
2 tablespoons water
1 tablespoon gelatine
¼-cup cold water
Sugar or maple syrup
2 egg whites
Cream

Put grapes in stewpan and crush.

Add 2 tablespoons water and heat gently until seeds and pulp separate.

Strain through cheesecloth.

Soak gelatine in ¼-cup cold water, dissolve over hot water and add 1 cup grape juice.

Sweeten with sugar or apple syrup.

When mixture begins to thicken beat egg whites until stiff, then beat jelly until light; fold into egg whites.

Put alternate spoonfuls of grape sponge and cream in tall glasses, chill.

* * *

APPLE DELIGHT

2½ cups apple sauce.
1 cup heavy cream, beaten.
¼ cup confectioner's sugar.
½ cup chopped nuts.
½ cup chopped dates.

Add the sugar to cream. Now add apple sauce and fold in nuts and dates.

Chill and serve very cold.

Service for 8.

MAKE YOUR OWN ICE CREAM

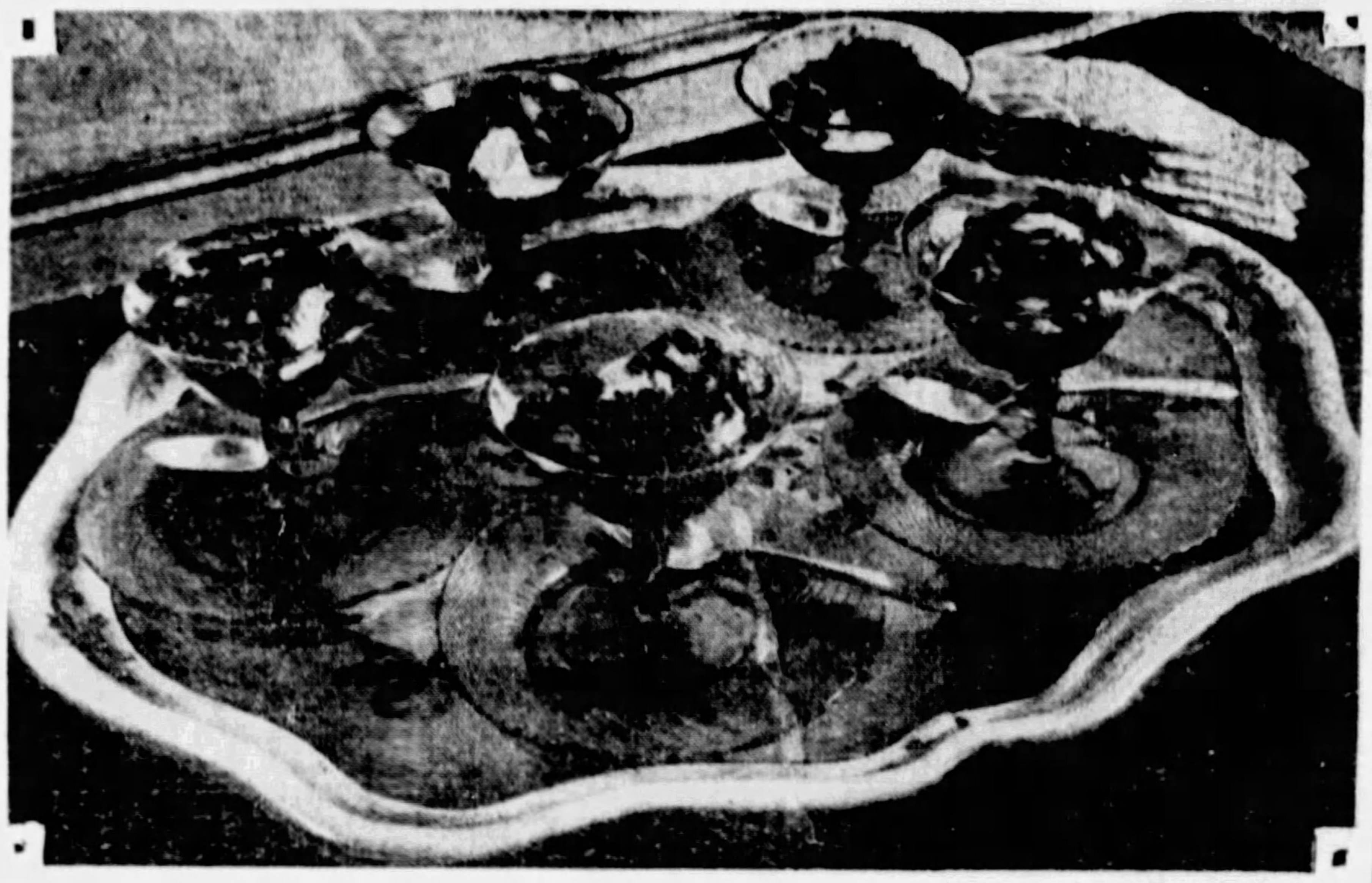

(Courtesy of Good Housekeeping.)

It's nice to make your own strawberry ice-cream in your lovely new iceless refrigerator. The recipe's below! Strawberries are in season now, so why not make the most of it?

COCOANUT APRICOT FLUFF

2 cups cooked apricots.
½ cup powdered sugar.
½ cup cream, whipped.
1 cup cocoanut.

Force apricots through sieve.

Add sugar; fold in cream and ½ cup cocoanut. Chill. Sprinkle with ½ cup cocoanut. Serves 6.

* * *

ALMOND FRUIT MOLD

1 package cherry gelatin.

1 cup boiling water.

1 cup cold water.

2 or 3 halves of canned pears, sliced.

½ cup white grapes, halved and seeded.

¼ cup blanched almonds, halved.

Dissolve gelatin in boiling water; add cold water.

When it just begins to thicken, pour small amount in large mold.

Allow to set.

Arrange pieces of fruit and nuts in desired position, to form a design.

Add more gelatin mixture to cover and chill until firm.

Mix remaining fruit and nuts with rest of thickened gelatin and pour into mold.

Chill until firm.

Serves 6.

* * *

PARADISE PUDDING

1 package lemon jello.

1 pint boiling water.

½ cup almonds, blanched.

12 marshmallows, finely cut.

12 maraschino cherries, coarsely cut.

6 macaroons, crushed.

4 tablespoons sugar.

¼ teaspoon salt.

1 cup cream, whipped.

Dissolve jello in boiling water. Chill.

When slightly thickened, beat with rotary egg beater until of consistency of whipped cream.

Combine nuts, marshmallows, cherries, macaroons, sugar and salt.

Add to jello.

Fold in cream.

Turn into loaf pan, 7x5x3 inches.

Chill until firm.

Unmold and serve in ¾-inch slices.

Serves 8.

* * *

PINEAPPLE-ADE

Combine pineapple juice with half as much lemon juice, sweeten to taste and add 5 parts water to 1 part syrup. Chill and serve.

Simple Desserts

CHILDREN'S DELIGHT

Two cups milk, 2 cups light brown sugar, 2 tablespoons cornstarch, 2-3 cup broken walnuts, ½ teaspoon vanilla.

Place sugar in a smooth bottomed pan and stir over fire until melted (do not burn). Cook cornstarch with milk until thickened. Add hot sugar slowly until smooth, add nuts and cook in double boiler about 20 minutes, stirring occasionally. Cool slightly, add vanilla, and pour into tall glasses or sherbet cups. Chill and serve with whipped cream. Delicious. Serves four persons.

* * *

FLAKED AMBROSIA

1 package raspberry jello, 1 pint boiling water, 4 teaspoons sugar, ¼ teaspoon salt, 2 teaspoons lemon juice, 1 teaspoon orange 2 cups cream, whipped.

Dissolve jello in boiling water. Add sugar, salt and fruit juices. Chill until firm. Beat jello into small flakes with rotary egg beater. Fold in cream. Serve in sherbet glasses and garnish with a green cherry.

Strawberry Ice Cream

1 quart strawberries.
1 quart cream.
1 cup hot milk.
6 egg yolks.
2 cups sugar.

Press and strain fruit.

Beat eggs and sugar well together.

Add fruit juice, then hot milk, and lastly the cream.

Freeze.

Garnish with crushed strawberries.

* * *

FRUIT CHARLOTTE

Lay thick slice of any kind of delicate cake in a deep pudding dish, over this pour hot boiled custard made from the yolks of three eggs and pint of milk, sweeten and flavor to taste. Do this several hours before the dish is to be served. Just before serving put a layer of sliced peaches or oranges over the cake, have the whites of eggs beaten to a stiff froth, with a little sugar and put over the fruit. Put it in the oven a few minutes to brown.

* * *

PEACH SNOWBALLS

Cut peaches in halves, either canned or fresh. Remove pits. Stuff cavity with a mixture of chopped nuts, pineapple and bananas. After filling is in pack two halves together (and pin with a toothpick if necessary to make a ball). Rub surface dry and dip in a thick frosting made of cream and pulverized sugar. Dash whipped cream on top and serve as dessert. Delicious.

PRUNE WHIP

One cup chopped stewed prunes, 1 teaspoon lemon juice, 2 egg whites, ¼ cup powdered sugar, ½ cup whipped cream.

Method: Chop prunes and egg whites (beaten stiff), and add sugar. Fold in the whipped cream, chill and serve in sherbet glasses.

* * *

DATE LOAF.

One cup dates, 1 teaspoon soda, ¾ cup boiling water, 1 tablespoon butter, ¾ cup sugar, 1 egg, 1¾ cups flour, ½ chopped walnuts.

Method: Sprinkle soda over dates and pour over them boiling water. Let stand to cool. Cream butter and sugar, add the egg, add the dates, when cool add nuts and then the flour. Mix well and bake in moderate oven about ¾ hour.

Shoes that FIT

Many a Dinner Has Been Spoiled

ARCH AID

Because uncomfortable, ill-fitting shoes took a woman's mind off her cooking!

ARCH-AID SHOES
Prevent This

Sizes 2½ to [illegible]
Widths
AAAAA to EEE

Black Kid Oxford—Leather Cuban heel with tongue and inlay of mat kid $10.50

Also in new shade of brown $11.00

Ritter & Morrison
501 LIBERTY AVENUE
LIBERTY AND STANWIX
"The Store of Unhurried Service"
Phone Atlantic 1944

QUICK SERVICE ELECTRIC CO.
216 Stanwix St.

We repair and rebuild all electrical household appliances. We operate the most complete service station in Western Pennsylvania. We call for and deliver.

Just Phone
ATLANTIC 0968
For Efficient Service.

RUDY'S
• *special* •
Chicken Liver
With Onions
DINNER
85c

MENU
Appetizer
Soup Liver
Coffee
Rolls & Butter
Ice Cream
or Pie

238 DIAMOND ST.

Distinctive

Wall Paper

The most beautiful selection of Wall Coverings to be had anywhere. Our popular prices make shopping attractive.

NEW PLASTICS

All the newest colorings and textures. A selection of Ruff Plastic Papers that will amaze you, 30-inch width. Selling regularly for 30c and 35c a roll, Special..... 19c

Imported and Domestic Papers for living room, dining room and halls. Exceptional values, priced at a roll 12c

Visit Our Store

Carruth-Lambright
Liberty Ave. and Ninth St.

Send for Big, New, FREE Catalogue

15% Discount for a Limited Time Only AWNINGS

WRITE FOR BEAUTIFUL FREE CIRCULAR

A. MAMAUX & SON
"THE ORIGINAL FIRM"

120-122 Second Ave. Phone Court 8962-3-4-5 Pittsburgh, Pa.

CAN BE PAID FOR IN 12 MONTHLY INSTALLMENTS

A VARIETY OF VEGETABLE RECIPES

Eat 2 Vegetables Every Day

Those "in the know" concerning vegetables say "You need two vegetables other than potatoes every day." These may be divided between the luncheon and the dinner menus. It is a good idea to serve creamed vegetables or creamed vegetable soups for luncheon together with lighter foods because they are rich in energy. For the evening meal, when a meat course is usually served, fresh, raw vegetables are more appropriate because they are not quite so heavy but still contain many valuable ingredients.

Tomatoes

Tomatoes are rich in mineral salt, in acid content, and high in vitamines. Some scientists say a "tomato a day" is as valuable as an "apple a day."

* * *

BAKED TOMATOES

Select large fresh tomatoes.

1 can corn.

Fill tomatoes with corn and cover with cracket meal, salt, pepper and a dot of butter.

Bake in moderate oven.

* * *

STUFFED TOMATOES

6 tomatoes (of similar size).

2 tablespoons butter.

2 slices onion, chopped.

1-3 cup lean ham, cooked and chopped.

1½ cup cracker crumbs.

¼ teaspoon salt.

¼ teaspoon paprika.

Remove a round piece from top of tomato.

Remove half the seeds and pulp.

Chop pulp fine.

Put butter in saucepan and in the butter cook the onion till it becomes light brown in color.

Add tomato pulp, ham, crumbs, salt and paprika.

* * *

DEVILED TOMATOES

Peel and cut four tomatoes in slices. Sprinkle with salt and pepper. Dredge with flour and saute in butter. Pour over them the following sauce:

4 tablespoons butter.

2 tablespoons powered sugar.

1 tablespoon dry mustard.

½ tablespoon salt.

Few grains cayenne.

1 egg, slightly beaten.

Yolk of 1 hard-boiled egg.

2 tablespoons vinegar.

Rub yolk of hard-boiled egg to a paste.

Cream butter and add all other ingredients.

Cook in double boiler until mixture thickens.

* * *

ONIONS AND TOMATOES, BAKED

6 onions.

1 quart tomatoes, sifted.

Salt and pepper.

Buttered bread crumbs.

Wash the onions and remove any loose skin, but do not peel.

Place a little water in the bottom of a baking pan and place the onions in the pan, root side down.

Bake for one hour or until tender.

Remove from oven, cut of roots and remove outer skin and one more layer.

Place onions with their liquid in a casserole.

Season tomatoes with salt and pepper and pour over onions.

Cover the whole with a layer of buttered crumbs and bake until crumbs are nicely browned.

* * *

BAKED STUFFED TOMATOES

6 good sized tomatoes.

1 cup cooked chicken or other left-over meat.

1 grated green pepper.

1 teaspoon onion juice.

3 tablespoons butter.

Salt and pepper.

1 egg.

¾ cup bread crumbs.

¼ pound grated cheese.

Cut a thin slice off the top of the tomato.

Remove pulp and seeds.

Mix together meat (diced), butter, salt and pepper.

Add egg well beaten.

Mix thoroughly and fill tomatoes with mixture.

Sprinkle tops with grated cheese and bread crumbs and bake in a hot oven till tomatoes are tender.

SHE KNOWS HER VEGETABLES

Housekeeper in a kitchen of the Home Economics Department of Good Housekeeping magazine preparing a casserole of peas and asparagus. The recipe will be found on this page.

Casserole of Green Peas and Asparagus

Cut 6 slices of bacon in small pieces and brown in a skillet.

Prepare 2 cupfuls well seasoned thin white sauce.

In a greased casserole arrange in alternate layers 1½ cupfuls fresh, cooked asparagus (1 bunch) cut in pieces, and 1½ cupfuls fresh, cooked peas.

Add the browned bacon and 2 tablespoonfuls of bacon fat to the white sauce and pour it over the vegetables.

Cover top with seasoned mashed potatoes and bake for 20 minutes at 400 degrees F.

Serves 6.

String Beans

STRING BEANS LYONNAISE

3 slices bacon.

1 small union.

3 cups cooked string beans.

¼ teaspoon salt.

⅛ teaspoon pepper.

Cut bacon in small pieces, cook crisp and remove from fat.

Cook sliced onion in fat over a low fire, having pan covered, until tender.

Add beans, bacon pieces, salt and pepper.

Serve very hot with vinegar, if desired.

* * *

STRING BEANS, BAKED

1½ pounds string beans.

1 cup grated cheese.

1½ cups milk.

Remove the strings from the beans and cut in small pieces diagonally across bean.

Arrange alternate layers of beans and cheese, seasoning each layer with salt and pepper.

Add the milk and cover.

Bake in a moderate oven about 1½ hours.

See the
NORGE
ELECTRIC
REFRIGERATOR
Before you buy!
BEIGHLEY
HARDWARE & TOOL CO.
"Pittsburgh's Tool House"
240 DIAMOND ST. ATLANTIC 2826

Cabbage and Squash

SQUASH AU GRATIN

2 cups mashed squash.

2 teablespoon melted butter.

Salt and pepper.

2 eggs.

1-3 cup Grated American cheese.

Buttered crumbs.

To the squash, add the melted butter and season to taste with salt and pepper.

Add beaten eggs and mix thoroughly.

If squash is very dry, a little cream may be added.

Put in small ramekins, sprinkle with grated cheese and cover with a thin layer of fine buttered crumbs.

Bake in a moderately hot oven until crumbs are browned.

* * *

SEASONED BOILED CABBAGE

1 head cabbage.

1 teaspoon salt.

½ tablespoon paprika.

1 tablespoon lemon juice.

2 tablespoons butter.

Remove the outside leaves from the head of cabbage, cut in quarters and remove the hard middle part.

Let stand in cold water about an hour.

Drain and shred coarsely.

Cover with boiling water and let cook, partly covered until tender—from ½ to ¾ of an hour

Remove from fire and drain in colander.

Return to pan, mix together all the other ingredients and pour over cabbage.

Serve very hot.

Tomato Conserve

1 quart tomatoes.

1 cup seedless raisins.

4 cups sugar.

1 lemon cut in small pieces.

½ cup English walnuts.

Wash the raisins and steam them for 30 minutes.

Add them to the other ingredients and cook the mixture until it thickens and is clear. Turn it into clean, hot glasses and cover them with hot paraffin when cold.

Your
Stationer
Since 1879
McCLOYS
Everything for the Office
ATlantic 3737
642 Liberty Ave.

ULTRA-VIOLET RAY BATH
You know how a week in glorious, sunny weather stimulates you . . . gives you real appetite, clears your eyes steadies your nerves. Give Ultra-Violet Light its chance to do the same in five minutes every day. The exposures are short at first, but you'll notice the difference in the way you feel.
PITTSBURGH
NATATORIUM
Duquesne Way, near 6th St.
Ladies' Day Every Tuesday and Thursday.

Expert Repairing
IRONERS WASHERS SWEEPERS
Phone Court 1934 Service *Phone Court 1934*
We maintain a service department thoroughly equipped to furnish parts for the APEX and ROTAREX washers, ironers, and sweepers, Aerobell, Hart-par, Laundryette, and Crystal washers, and to service your machine.
LIBERAL ALLOWANCE FOR YOUR OLD WASHER ON A NEW MACHINE.
American Washing Machine Co.
436 FOURTH AVE., PITTSBURGH, PA.
FACTORY BRANCH

Mushrooms

MUSHROOMS AU GRATIN

½ pound mushrooms.

1 sliced onion.

2 tablespoons cooking oil.

2 teaspoons flour.

1 cup mushroom stock (made from stems.)

1-16 teaspoon pepper.

½ teaspoon salt.

¼ teaspoon paprika.

1 teaspoon butter.

Juice of one lemon.

½ cup bread crumbs.

Peel the mushrooms and sprinkle salt over them to extract the water.

Fry onions in the oil.

Add the flour and brown.

Add stock, seasoning, cook till thick.

Drain the mushrooms and add them to the sauce.

Put into a baking dish, sprinkle with crumbs and bake until the crumbs are slightly browned.

GRANT'S
25¢ 50¢ $1.00 Department Stores
PARAMOUNT
Aluminum Ware
Heavy gauge ware; guaranteed for 25 years of service.
29c to $1
Oilcloth
Tablecovers
Let these be the bright spot of your kitchen. Handsome two-toned patterns on long wearing oilcloth.
25c
46 in. square
Kitchen "Gadgets"
Cake turners, egg beaters, openers, measuring cups and other kitchen implements too numerous to mention.
10c each
"Golden Glow"
Oil Mops
will certainly take a great "shine" to your floors.
50c
Cedar Oil Polish
24 oz.
25c
Grant's Prepared Paints and Enamel
Hard, durable glossy finish.
25c Pt.
50c Qt.
Brushes, 10c to $1
W. T. GRANT CO.
25¢ 50¢ and $1.00 Department Stores
Known For Values!
Market at Liberty

In Carrick See

Freund Radio Service

2628 Brownsville Road

For

Majestic Radio

and

Refrigeration

Expert service of all makes of radio and electric appliances.

Phone Carrick 3637

Phillips'
1400 BEAVER AVE. and 1402
"The Best Place to Buy"
DRUGS
VICTROLAS
RECORDS — RADIO
and ELECTRICAL APPLIANCES

Phone Cedar 3800

NORTH SIDE

Headquarters for

MAJESTIC RADIO

AND

REFRIGERATORS

WE SELL ON EASY TERMS!

Phillips'
1400 BEAVER AVE. and 1402
"The Best Place to Buy"
DRUGS
VICTROLAS
RECORDS — RADIO
and ELECTRICAL APPLIANCES

Donalie's Radio Service

Arlington & Warrington Aves.

Across From Hilltop Savings & Trust

MAJESTIC RADIO

AND

REFRIGERATORS

Expert Radio Service

Just Phone Hemlock 8988

North Side's

Finest Radio Store

Majestic Electric Refrigerators and Radios.

ABC and Automatic Washing Machines.

We Repair All Makes of Radio Sets

Northern Light Co.

319 E. OHIO ST., NORTH SIDE

Phone Fairfax 3809

East Liberty Headquarters for

MAJESTIC

Electric Refrigerators

and

Radios

Easy Terms

CAMERA RADIO SHOP

6123 PENN AVENUE

Hiland 2823

"Home of Quality Radios"

Majestic Refrigerator and Radio Headquarters

GROTTH RADIO STORE

11 Federal St., North Side

Fairfax 5042

MAJESTIC *Makes Astound*

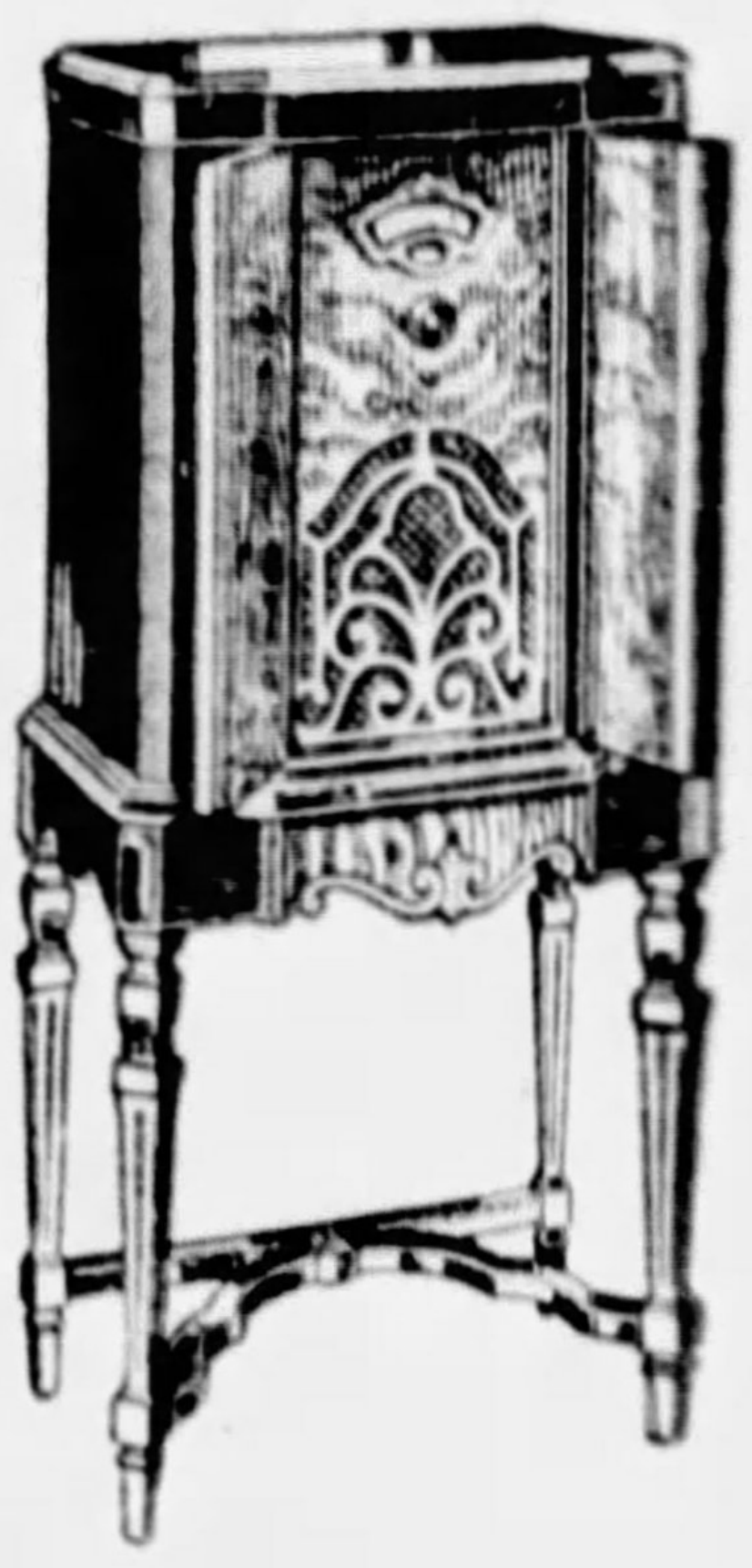

$123.40

LESS TUBES

Model 62 — *Hepplewhite Highboy, its control panel, doors and side panels of carefully matched butt walnut; beautifully cut carvings on base rail, reeded corner posts. Doors edged in marquetry inlay. Equipped with Majestic 8-tube superheterodyne Automatic Volume Control chassis and Super-Colotura Speaker. Sold complete with Majestic Tubes, $148.50.*

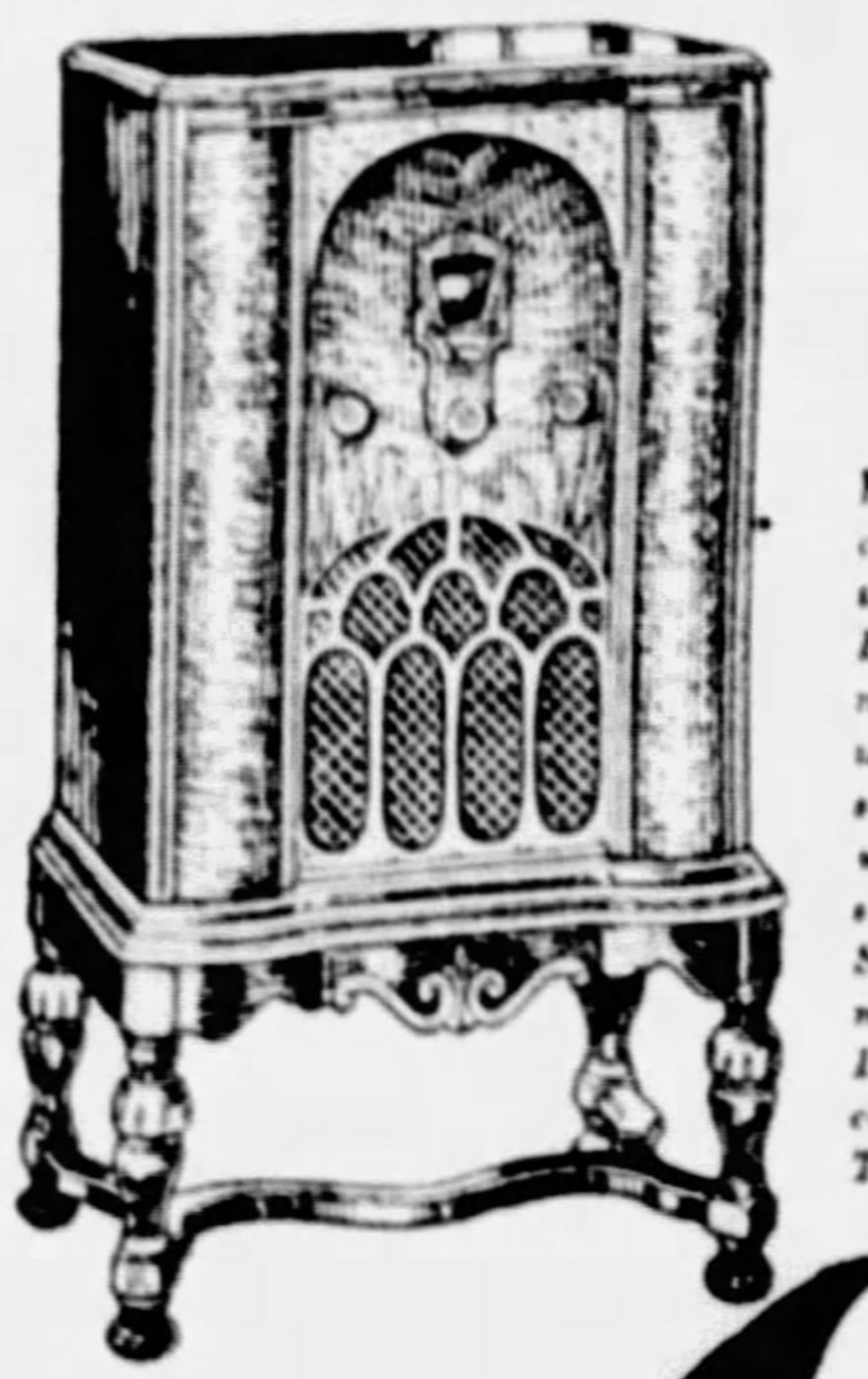

$97.80

LESS TUBES

Model 23 — *Lowboy console in modern adaptation of Tudor style. Beautifully grained matched butt walnut is used in center and curved side panels. Equipped with Majestic 8 tube superheterodyne chassis, Static Modifier and famous Majestic Super-Dynamic Speaker. Sold complete with Majestic Tubes, $118.50.*

Will YOU Be In the Press Box Opening Day?

Via the "mike" and the word-pictures of the trained announcer, will you get the thrill of the bands, the crack of the bat, the roar of the crowd? Will you get it all clearly and cleanly? If you haven't done so, there is still time to trade in that old set for an up-to-date superheterodyne Majestic, free of tube hiss, background noises and interfering crosstalk from other stations. And in the evening, your choice of scores of stations with all the beauty of 1931 programs! Majestic dealers will be glad to show you and demonstrate five beautiful models, all with Majestic's famous Colorful Tone — all built around the new Multi-Mu Tube and superheterodyne circuit.

GRIGSBY-GRUNOW COMPANY, CHICAGO, ILLINOIS

Majestic

Superheterodyne RADIO

MULTI-MU TUBE

Licensed under patent applications of Boonton Research Corporation.

Licensed under patents and applications of R. C. A., Hazeltine, La Tour, and Lowell & Dunmore.

HAMBURG BROTH

963 LIBERTY AVE. WHOLESALE DISTRIBUTOR

$

AS LOW AS $10 DELIVERS YOUR MAJES

Here Is Your Opportunit

MAJESTIC RADIOS PRICED FROM

$69.50

To

$197.50

REFRIGERATO

On Lowest Possi

The balance may be spread over a period of mo
our store now and inspect these new Refrigerators

Evening appointments gladly arranged
and ask for Mr. Brown. He will arrang

McCAUS

ATlantic 6960

We Repair All Makes of Ele

...nding ANNOUNCEMENT

Majestic Refrigerator Now Carrys

3-YEAR GUARANTEE

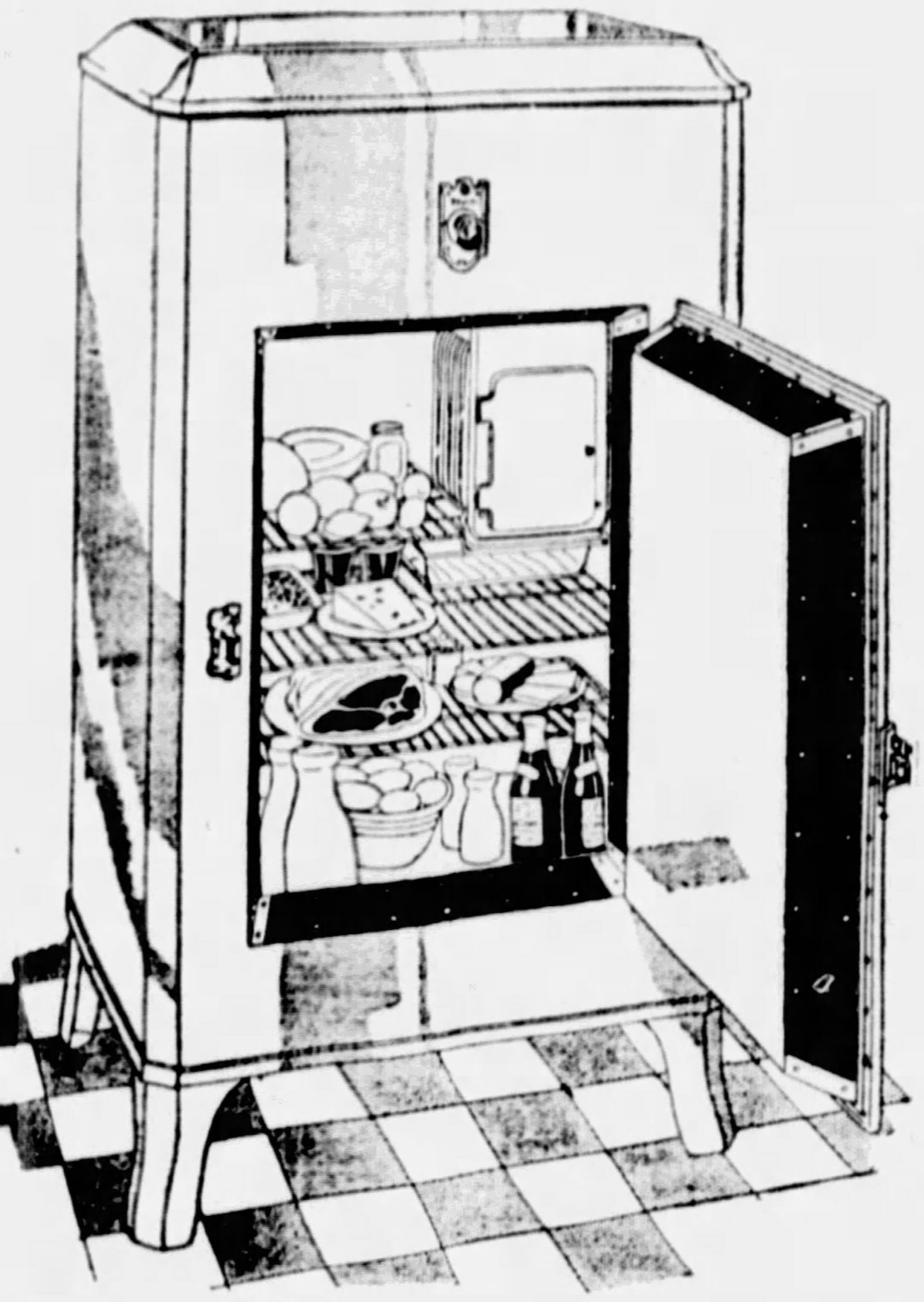

30 AMAZING FEATURES

1 Flat Top
2 New Beauty
3 All-Steel
4 Broom High Legs
5 3-in. Moisture Proof Insulation
6 Entirely Self-Contained
7 Finger-Tip Latch Operation
8 Beautiful Heavy Hardware (no rusting)
9 Satin Finish Alloy Hardware
10 Massive Single Door
11 Bakelite Facing
12 Free Swinging Door
13 Convenient Temperature Regulator
14 Automatic Control Light
15 Pyroxaline Lacquer Exterior
16 Double Depth Tray
17 Self-Closing Door
18 Lower Operating Cost
19 Eighty-Four Ice Cubes
20 Economical Motor
21 No Belts—Gears—Pistons
22 Unit Above Food Compartment
23 Quiet Operation
24 No Vibration
25 Cut-Back Lower Shelf
26 Porcelain-on-Steel
27 Constantly Cold
28 Sturdy Glider-Bar Type Shelves
29 Hermetically Sealed Unit
30 Forced Feed Lubrication

$169.50 AND UP

THERS
PITTSBURGH, PA.

JESTIC AT McCAUSLAND'S THIS WEEK

nity to Secure a Majestic

OR OR RADIO

ossible Terms!

f months to suit your convenience! Come to
ators and Radios. Complete line now on display.

nged. Simply phone Atlantic 6960
rrange the appointment to suit you.

SLAND'S

JENKINS ARCADE

f Electrical Appliances

MAJESTIC
REFRIGERATORS
PRICED
$169.50
and Up

$10 Delivers A Majestic Radio At....

SPEARS

Pittsburgh's Largest Home Furnishers

EASIEST TERMS
on
MAJESTIC
REFRIGERATORS

DOWNTOWN:
911-921 Penn Ave.
EAST LIBERTY:
Broad Street and Collins

PIES, PUDDINGS HAVE IMPORTANT PLACE

Should Be Served With a Light Meal

Pies and puddings, possibly because they are a little trouble to prepare, are often neglected. There is nothing better than a good piece of pie or a dish of delicious pudding when one has partaken of a light meal.

Summertime is the time for light meals and, theretime for pies and puddings, too!

* * *

Pies

BUTTERSCOTCH TARTS

1 cup brown sugar.
1 tablespoon butter substitute.
2 tablespoons water.
1 cup milk.
1 tablespoon cornstarch.
1 egg yolk.
½ teaspoon vanilla.
1 tablespoon confectioners' sugar.
1 egg white.

Boil brown sugar, butter substitute and water together until sugar is dissolved.

Mix milk, cornstarch and beaten egg yolk together and add to the sugar syrup.

Cook over hot water until thick, stirring constantly.

Cool.

Add vanilla.

Pour into baked tart shells. Decorate tops with meringue made by beating the confectioners' sugar into the stiffly beaten egg white.

Bake in a moderate oven (325 degrees F.) for 15 minutes or until a delicate brown.

* * *

MACAROON TARTS

Rich pie dough.
Jam or marmalade.
Whites of three eggs.
½ pound powdered sugar.
½ pound grated almonds.

Line gem or muffin pans with rich pastry. Half-fill each tart with any desired preserve and bake in a quick oven.

Beat the whites of eggs to a stiff froth, add the powdered sugar and stir about 10 minutes or until very light and gradually add the grated almonds.

Divide this macaroon paste into equal portions.

Roll and shape into strips, dusting hands with powdered sugar in place of flour.

Place these strips on the baked tarts in parallel rows to cross each other diagonally.

Return to oven and bake in a slow oven about 15 minutes.

* * *

MINCE MEAT FOR PIES

3 pounds meat, chopped.
1½ pounds beef suet, chopped.
6 pounds apples, chopped.
3 pounds raisins, seeded.
2 pounds currants.
1 pound citron, chopped fine.
½ rind of lemon and orange.
1 ounce cinnamon, ground.
½ ounce cloves.
1 nutmeg grated.
3 pounds brown sugar.
1 quart boiled cider.
1 quart molasses.
Salt to taste.

Cook all together 2 hours and seal in glass jars.

Bake between two crusts 20 minutes at 450 degrees F.; then reduce to 325 degrees F. for 10 minutes more.

* * *

CHESS PIES

½ cup butter.
1 cup sugar.
2 eggs, well beaten.
1 cup nut meats.
1 cup raisins.
1 teaspoon vanilla.

Cream butter and sugar.

Add eggs, nut meats, raisins and vanilla.

Line muffin pans with pie crust and bake all together.

Serve with whipped cream.

MAKE YOUR GARDEN AND HOME GROUNDS
More Beautiful and Attractive
By choosing your Garden Needs at Scott's—the home of dependable flower and vegetable seeds, Shrubs, Bulbs and Plants and everything necessary to produce finer flowers and richer vegetables in abundance.
The I. W. SCOTT CO.
500 Liberty Ave. 113 Diamond St.
Telephone ATlantic 2022. Pittsburgh, Pa.

COCOANUT PUDDING

Courtesy Good Housekeeping Magazine.

To help round out the meal of left-overs, bake a delicious cocoanut pudding. The recipe's given below.

RHUBARB CREAM PIE

To 1 cup of finely chopped rhubarb add 1 cup sugar and the grated rind of 1 lemon.

Mix smoothly together in a cup.

Add 1 tablespoon cornstarch.

1 tablespoon cold water.

Pour in boiling water to fill cup. Stir this into the rhubarb.

Add the yolks of 3 eggs beaten lightly.

Pour into rather deep tin lined with puff taste.

Bake with one crust in quick oven. When done cover with a meringue made from the whites of eggs and three tablespoons of sugar.

Brown slightly in oven and serve cold.

* * *

PUMPKIN PIE

1 cup milk.
2 cups cooked and strained pumpkin.
3 egg yolks.
½ cup sugar.
1¼ teaspoons cinnamon.
¼ teaspoon cloves.
¼ teaspoon ginger.
¼ teaspoon nutmeg.
1 teaspoon salt.

Mix the pumpkin and milk together. Add the beaten egg yolks.

Then the sugar mixed with the cinnamon, cloves, ginger, nutmeg and salt.

Mix well.

Fold in the stiffly beaten egg whites. Turn into pie pan lined with plain pastry.

Bake in a quick oven (450 deg. F.) 10 minutes, reduce heat to hot oven (375 deg. F.) and bake 20 minutes longer or until the filling is firm.

Cocoanut Pudding

1 cup grated cocoanut.
1 cup bread crumbs.
1 quart hot milk.
2 tablespoons melted butter.
2 eggs, slightly beaten.
4 tablespoons sugar.
Little salt.
Grated rind of ½ lemon.

Soak the crumbs in 1 cup of milk and mash well.

Soak the cocoanut in the rest of the hot milk for one hour.

Mix all together with the rest of the ingredients.

Place in pudding dish and bake in a moderate oven until well set and brown.

When cold spread with the following meringue:

Beat 3 egg whites stiff and add, gradually, 3 tablespoons powdered sugar. Spread over pudding and sprinkle with dry cocoanut.

Slide in a hot oven just a few seconds to turn golden color before serving.

Coffee Bavarian Cream

Soften 1½ tablespoons gelatine in ¼ cup strong, clear, cold, black coffee.

Add 1-3 cup sugar to ¾ cup hot milk in a double boiler. Beat the yolks of two eggs, add another 1-3 cup sugar and ¼ teaspoon salt. Beat again; then cook in the hot milk until the mixture coats the spoon. Now add the softened gelatine.

Set in a pan of very cold water, (ice may be necessary), and stir until beginning to thicken.

Then fold in 1½ cup heavy cream, beaten until firm.

Turn into a mould and set aside to become firm. Unmould and serve surrounded with whipped cream and preserved ginger, cut in bits.

APPLE MACAROON PIE

Mix 2 cups grated apples.

Grated rind and juice of 1 lemon.

1½ cups sugar.
2 eggs, beaten.
¼ teaspoon salt.
2 tablespoons butter.
A small cup of cream.
6 crumbled macaroons.

Put in a crust-lined plate.

Cover top of pie with strips of crust and bake until firm, in a moderate oven, 350 degrees F.

Puddings

FROZEN PLUM PUDDING

2 cups milk.
¾ cup sugar.
2 tablespoons flour.
⅛ teaspoon salt.
2 eggs.
1½ cups whipping cream.
1 teaspoon vanilla.
½ cup raisins.
⅓ cup maraschino cherries.
⅓ cup nuts.
⅓ cup orange marmalade.
3 tablespoons preserved ginger.

Make a custard of the milk, sugar, flour, salt and egg yolks.

Chill custard, fold in the stiffly beaten egg whites, whipped cream, vanilla, and the fruits chopped fine.

Freeze until firm, then pack and leave to ripen several hours.

This mixture may be frozen in tray of a mechanical refrigerator.

Stir and beat once or twice until smooth or of a mushy consistency, then finish freezing undisturbed.

Garnish lightly with whipped cream when serving.

* * *

INDIAN PUDDING

1 quart scalded milk.
½ cup corn meal.
¾ cup molasses.
1 teaspoon salt.
¼ cup butter.
2 eggs.
½ teaspoon cinnamon.
⅛ teaspoon ginger.
1 cup cold milk.

Add meal gradually to scalded milk, stirring constantly.

Cook over hot water 15 minutes. Add molasses, salt, butter, beaten eggs and spice.

Transfer to a buttered baking dish, and over the top gently pour the cold milk.

Bake 3 hours at 300 degrees Fahrenheit.

Serve hot with whipped cream.

PUDDING SUPREME

Three eggs, 1 cup sugar, 1 tablespoon flour, ¼ tablespoon salt, 1 cup dates, 1 teaspoon baking powder.

Mix ingredients in order given. Put into flat buttered pan. Bake for 20 minutes in a slow oven. When cold cut into squares and serve with whipped cream.

* * *

COCOANUT PUDDING NO. 2

2 tablespoons tapioca.
⅛ teaspoon salt.
2 cups milk, scalded.
1 egg yolk, slightly beaten.
¼ cup sugar.
¾ cup cocoanut.
1 egg white, stiffly beaten.
½ teaspoon vanilla.

Cook tapioca and salt in milk in double boiler 15 minutes, or until tapioca is clear, stirring frequently. Combine egg yolk and sugar. Pour small amount of tapioca mixture over egg and sugar, return to double boiler, and cook until thickened. Remove from fire and add cocoanut. Cool. Fold in egg white and vanilla. Serve cold.

HITE'S RADIO SHOP
2-DAY SPECIAL
ALL-ELECTRIC RADIOS
$44
COMPLETE
We maintain one of the most efficient service departments in the city. If your radio will not work, phone Fairfax 2200.
HITE'S RADIO SHOP
418 Federal St., N. S. FA. 2200

MOTHERS AND WIVES!
Of course, you know the important part carefully tailored details and proper fitting play in Men's Clothes. We suggest that you insist upon *Custom Tailoring* for the next Suit or Topcoat purchased in your family.
Beautiful Spring Materials Are Here!
L P Ittel Co.
Tailors
1410 - BEAVER AVE
N.S.

Cathedral Mansions
Ellsworth Ave at Clyde
The Famous Coffee Shoppe
At Cathedral Mansions enjoys a city-wide reputation for the excellence of its food and service. We suggest that you enjoy lunch or dinner here.

Electric Appliances That Make Cooking a Pleasure . . . .
ROYAL ROCHESTER
Percolator

This Royal Rochester Electric Percolator is seven-cup size and is exceptionally attractive . . . It has a highly polished nickel finish and is just the thing for the guest luncheon.
$8.45

HOTPOINT TOASTER
This Hotpoint Turn-Knob Toaster is chrome plated . . . The Turn-Knob raises and lowers both sides of the toaster at the same time and automatically turns the toast.
$4.95 Cash
95c Down
STAR-RITE Magic-Maid

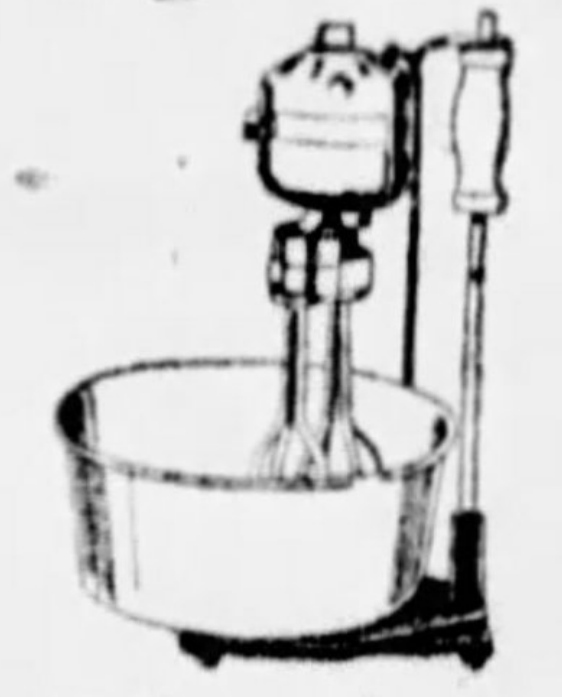

Two appliances for the price of one . . . Mixes—beats—whips—mashes—pulverizes—stirs and extracts fruit juices. Complete with all attachments including four-quart revolving bowl.
$19.50
GAS AND ELECTRIC SHOPS
12 Convenient Stores

A PAGE OF CANDY AND PARTY DAINTIES

Something New For Next Party

Home made candy is not so popular any more, but most of us have made fondant, penuche, sea foam or fudge some time in our lives, so if you haven't, please try these.

And for variety in party dainties, here are a few that may be new and interesting:

Candy

CHOCOLATE FUDGE

2 cups sugar, maple, brown or white.
1 cup milk, cream or water.
2 tablespoons butter.
1 tablespoon vanilla, if desired.
4 tablespoons cocoa or 2 squares of chocolate.

Place sugar, milk and chocolate over slow fire, and stir occasionally to prevent burning; boil until a few drops poured in cold water forms a soft ball that will hold together when rolled between the fingers.

Add ⅛ teaspoon salt, butter and vanilla. Let cool until it may be dented with the fingers and beat well until thick and creamy, then if desired knead. Pour in buttered pan and mark in squares.

Nut Fudge—When fudge is thick and beaten until almost creamy, add 1 cup chopped nut meats and 1 tablespoon candied fruit, chopped. Form into balls and roll in finely chopped nut meats or grated bitter chocolate.

* * *

PENOCHE

2 cups brown or maple sugar.
¾ cup milk.
2 tablespoons butter.
1 teaspoon vanilla.
2 cups chopped nuts.

Boil sugar and milk to the soft ball stage. Remove from the fire; add butter, flavoring and nuts. Beat till creamy and thickened; pour into a greased tin, and when firm cut into squares.

Chocolate Creams

(Southern Style.)

FONDANT.

Into a saucepan put 1¼ cups of boiling water, add 2 cups of sifted, granulated sugar and 2 tablespoonfuls of white corn syrup to the center of the pan, stirring to dissolve, so that undissolved sugar does not reach the sides of the pan. Stir with a wooden spoon, so that the sugar is completely dissolved before boiling point is reached. Then cover tightly and allow to boil about 3 minutes with a very tight cover in place. Uncover, and with a pastry brush, dipped into cold water, wipe the sides of the pan just at the edge of the boiling syrup, the idea being to dissolve any small crystals, and to prevent formation of large crystals at this point by constant wiping with a pastry brush which is moistened frequently in cold water.

The candy thermometer, perfectly clean from previous cooking of syrups, is inserted into the center of the pan, in order not to interfere with wiping the edge of the pan. When this reaches 238 degrees Fahrenheit, pour immediately upon a marble slab, large platter or enamel-topped kitchen table which is cold and slightly damp, having been wiped with a cloth wrung out of cold water. Cook to 240 degrees Fahrenheit if to be used at a coating for bonbons.

When cooled so that it crinkles when touched with a knife, start working with a wooden paddle, folding the edges toward the center, and when creamy white, knead.

CHOCOLATE COATING.

Melt the commercial chocolate prepared for this purpose in a double boiler. Be careful not to let the water in the lower part boil, for this makes the chocolate coating streaked when it hardens. With a two-tined fork lower the fondant into the melted chocolate. Lift quickly and scrape off with a knife the surplus chocolate that drips. Place on waxed paper to dry.

MAKING CANDY A HOBBY

Dorothy Jordan, Metro-Goldwyn-Mayer player, dips chocolate creams in the real old Southern manner.

SEA FOAM

2 cups sugar.
½ cup corn syrup.
½ cup water.
1 cup walnut meats.
2 egg whites.
1 teaspoon vanilla.

Boil sugar, corn syrup and water until mixture forms a hard ball when dropped into cold water. Pour slowly into beaten egg whites, beating constantly with a rotary egg beater. When it begins to stiffen, add vanilla and nuts, broken in rather larger chunks, and drop by the spoonful on oiled paper.

* * *

CHOCOLATE CARAMELS

1 cup molasses.
½ cup brown sugar.
½ cup cream or milk.
2 squares unsweetened chocolate.
2 tablspoons butter.
½ teaspoon vanilla.

Put all ingredients into saucepan, cook slowly until candy forms firm ball when tried in cold water. Add vanilla and pour into greased pans. When nearly cold cut into small squares. One-half cup chopped nuts may be added.

* * *

Sweet Sandwich Fillings

CHOCOLATE SANDWICH FILLING

Melt 1 square chocolate, add ½ cup sugar, few grains salt, dash of cinnamon, and ¼ cup water. Boil until thick. Spread generously on crackers, press on another cracker, cool and serve. Or, serve open-face style, decorating with border of chopped pecans and a whole nut in center. Any chocolate icing, cooked or uncooked, may be used in this way. Delicious with afternoon tea.

* * *

HONEY SANDWICH FILLING

Beat together until thick and smooth, ½ cup honey and ¼ cup soft butter. Spread between slices of unbuttered bread. Garnish by dipping both sides of nut meats in honey and pressing firmly in center of sandwiches.

* * *

RAISIN SANDWICH FILLING

Grind together 1 box seeded raisins and 1 fresh cocoanut or 1 box dessicated cocoanut. Moisten with a little lemon juice or any kind of fresh or canned fruit juice.

Party Salads

FROZEN VEGETABLE SALAD

1 quart tomatoes.
3 tablespoons sugar.
1 teaspoon onion juice.
Salt and pepper to taste.
1 chopped green pepper.
1 cup chopped cucumber and celery combined.
1 cup mayonnaise.

Cook canned or fresh tomatoes with sugar, salt, pepper and onion juice and put through a sieve, rubbing through the pulp. Add finely chopped celery and cucumber and minced pepper and fold in the mayonnaise. Turn into freezing tray and freeze four to five hours. Serves 12.

* * *

CUCUMBER AND CHEESE SALAD

To well seasoned cream cheese which has been worked smooth, add 1 pimento chopped fine. Peel and cut a good sized cucumber in several sections crosswise, remove the seedy portion and pack centers with the cheese. Chill thoroughly, cut in thin slices and serve on lettuce with French dressing, garnished with green pepper rings.

* * *

JELLIED KIDNEY BEANS AND VEGETABLE SALAD

1 medium sized can kidney beans.
1 hard cooked egg.
6 small sweet pickles.
1 red pimento.
½ cup diced celery.
½ cup black walnut meats.
1 cup boiling water.
1 tablespoon gelatine.
2 tablespoons cold water.
1 teaspoon sugar.
1 teaspoon salt.
½ cup vinegar.
1 teaspoon Worcestershire sauce.

Soak gelatine in cold water and dissolve in boiling water. Add vinegar, Worcestershire sauce, sugar and salt. Chop pickles, egg, nuts, pimento and celery and combine all ingredients. Turn into individual molds, or one large mold, and chill. Serve on a bed of greens.

Grace Martin's School
"a school discriminate"
Secretarial for Adults
18th Floor Keenan Building
Pittsburgh, Pa.

FREE—ticket to the FULTON
Good Any Time With Each
PERMANENT WAVE
The lowest possible price for this genuine Sta-Set Permanent. A wave that is lasting and lovely—America's foremost.
$2.95 COMPLETE
LA-PERE, $3.95
EUGENE, $5.50
All the Curls You Need and Style You Wish
ACME BEAUTY SALON
241 Fifth Ave. 4th Floor. Ph. Atlantic 7939
OPEN—MON.—WED.—AND—FRI.—EVES.
OPPOSITE DONAHOE'S

Sandwiches

PINEAPPLE, NUT AND CHEESE SANDWICHES

Beat ½ cup cream cheese until smooth.

Add ½ cup finely chopped nut meats and ½ cup well drained shredded pineapple.

Mix well.

Spread between thinly sliced buttered or unbuttered brown bread.

* * *

DAINTY SANDWICH BREAD

Cut thin slices of white or graham bread and trim off crusts.

Spread lightly with butter.

Make filling of equal parts of peanut butter and India relish.

Spread this mixture between slices of bread, allowing the ruffled edges of a crisp lettuce leaf to show.

Cut in triangles or fancy shapes or the round sandwich bread may be used and cut in half to form half moons.

* * *

DATE PASTE FOR SANDWICHES

One of the most satisfactory sandwich fillings is this fruit paste mixture which can be made in quantity and stored until ready for use, as it will keep for weeks without deterioration if packed in a tightly covered glass jar.

1 package (10 oz.) dates, pitted.
¾ cup (½ pound) walnuts (measured after chopping).
½ pound layer figs.
Boiling water, milk, cream or orange juice.

Pit dates, remove stems from the figs, shell walnuts. Put the fruit and nuts through the food chopper, using the medium knife; or chop them to a paste in a wooden bowl. Add liquid until the mixture is of the proper consistency to spread.

This recipe makes sufficient filling for 2 dozen sandwiches. If part of it is to be stored, only a small amount of boiling water should be added before storing and the additional liquid at the time of making the sandwiches.

* * *

SAUCE PIQUANT— FOR MEAT SANDWICHES

3 tablespoons vinegar.
Pepper.
Chopped parsley.
Minced onion.
Large piece butter.

Combine ingredients and cook for a few minutes.

Stir slowly into a white sauce.

Before serving, add four pickles, chopped fine.

This sauce, when combined with meat, will make a very delicious sandwich spread.

Dainty Desserts

ICE CREAM PIE

½ tablespoon gelatin.
1-3 cup cold water.
4 eggs.
3 tablespoons lemon juice.
1 cup sugar.
Few grains salt.
1 cup whipping cream.
¼ teaspoon lemon extract.

Prepare a flaky pie shell and set in electric refrigerator.

Soak the gelatin in the cold water.

Beat the yolks of the 4 eggs in a round bowl with a flat bottom. Place in pan of boiling water and whip with Dover egg-beater. Add ½ cup sugar, the lemon juice and salt.

When thick, remove from fire; add gelatin and thoroughly beaten whites of eggs. Now add the other ½ cup sugar and the lemon extract. Beat until no water remains in bottom of bowl.

Fill shell with mixture and place in refrigerator 3 hours.

Then add ¼ teaspoon lemon extract to 1 cup whipped cream. Spread this over the top of the pie and place in refrigerator until ready for serving.

* * *

DATE SQUARES

1 box dates.
1 cup walnuts.
3 eggs.
1 cup sugar.
Pinch salt.
1 teaspoon vanilla.
1 cup flour.
1 tablespoon baking powder.
1 tablespoon melted butter.

Wash dates by pouring boiling water on them. Remove stones and set in oven to dry.

Beat eggs until lemon colored and add sugar. Measure flour, add baking powder and salt.

Combine the above ingredients and add the dates (which have been cut in small pieces) and the nuts and vanilla.

Bake 20 minutes in square baking pan. When cool, cut in squares and serve with whipped cream or ice cream.

LET OUR EXPERT TUNE YOUR PIANO
Mellor's
Phone ATlantic 3510
604 WOOD STREET

It Takes the Walking Out of Cooking
NEW! Brand New! Not only in appearance, but in arrangement, in materials, in a dozen mechanical features, this Model K Gas Range.
Oven controlled by a single lever. Turns on the gas, lights it, sets the heat speed. Two operations eliminated. Adjustable, smokeless, broiler rack slides like a cabinet drawer. Big, roomy, fresh air oven, heavily insulated, table top of estalloy—rust proof, stain proof, with cooking top lid of same material. Two utensil drawers—one completely equipped with kitchen cutlery, spice canisters, knife sharpener. Choice of cool green or mellow ivory enamel.
Gas Range, Cupboard and Kitchen Cabinet combined . . .
No more circling from table to cupboard to range over and over again. Meals are ready to serve on time . . . you go to the table a calm and gracious hostess instead of a hurried, harried cook.
Come in and see it. Learn how easily you may own it.
THE GRAFF CO. 945 LIBERTY AVENUE
ATLANTIC 3989

MANY DELICIOUS WAYS OF PREPARING MEAT

Buy Meat Wisely

The choice cut of beef, sirloin, porterhouse, club steaks and prime rib roasts, average only one-fourth of the beef carcass. They usually bring about as much in price as the other three-fourths of the carcass.

A more general use of the less-demanded cuts is one way of effecting a saving in the budget and introducing variety in the menu. As the nutritive value and digestibility of the less-demanded cuts is relatively just as high as the select cuts, the use of them is indeed true economy from every standpoint.

By studying the meat chart one can learn to recognize and select the less-expensive cuts.

* * *

Chopped or Ground Meat

BEEF LOAF

Grind 1½ pounds round steak.
2 eggs.
1½ cups bread crumbs.
2 tablespoons chopped parsley.
½ teaspoon pepper.
1 teaspoon salt.

Mix the ground meat with the unbeaten eggs thoroughly, add bread crumbs, parsley, salt and pepper.

Place in bread pan to shape.

Remove from bread pan and place in a roasting pan in moderate oven and bake for about two hours, basting every quarter of an hour with hot stock.

Cut in thin slices and serve cold with horseradish.

A hard-boiled egg may be molded in the center of the loaf to show prettily when sliced.

* * *

VERSATILE LOAF

Melt one tablespoon butter and add one tablespoon flour gradually. Blend well and add one-half cup of milk. Stir constantly until smooth. Add one-half cup of soft bread crumbs, two well beaten egg yolks, one cup of chopped, cooked sausage meat or whatever meat, fish or vegetable you wish. Mix well and fold in two stiffly beaten egg whites. Turn into a buttered baking dish, set in a pan of hot water to bake fifteen minutes. Serve with tomato or cream sauce. Gives four servings.

* * *

CHICKEN CROQUETTES

Two cups of cooked chopped chickens, three-fourths cup thick white sauce, one-half teaspoon salt, dash of paprika, one egg yolk, one-fourth teaspoon celery salt, one teaspoon lemon juice. Combine chicken, sauce and seasoning. Stir in egg yolk. Shape, roll in cracker crumbs, then lightly into egg or cream and again in cracker crumbs. Fry in deep fat. Ham or fish may be used in place of the chicken.

Serve Scalloped Apples With Pork

Here is the recipe:

Six cups of sour apples, cut in small pieces.
One cup sugar.
One-half teaspoon cinnamon.
One-fourth teaspoon nutmeg.
One tablespoon water.
One tablespoon melted butter.

Place in casserole and bake until apples are tender. Serve hot.

"HARD BUYERS"
Prefer
KELVINATOR

Are you a "hard buyer?" Let us show you the Kelvinator Standard Rating Scale, and check value per dollar in this test of Kelvinator superiority.

GEO. S. HARDS
1430 POTOMAC AVE.
Lehigh 1060

WISE BUYING

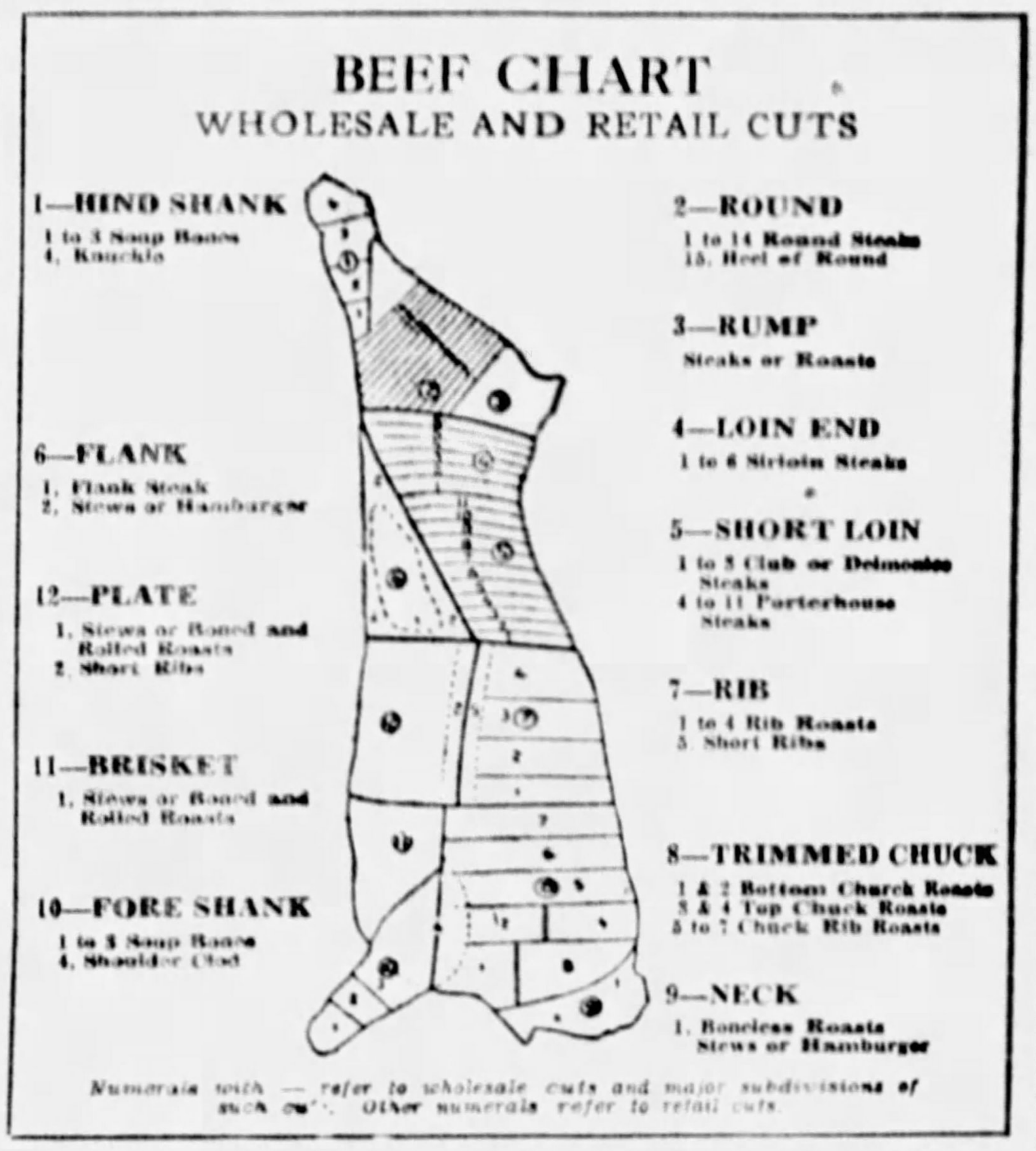

Credit National Live Sstock and Meat Board

Less demanded cuts of beef, a boon to the home budget. Study this chart and learn what to ask for.

Left-Over Meat Problem

Shepherd's Pie.

Cold meat and gravy.

Leftover carrots and peas.

Mashed potatoes.

Cut the cold meat ino very small pieces.

Cut the carrots small.

Add the vegetables and gravy to the meat.

Place in a baking dish.

Rice the mashed pototoes on top.

Dot with butter.

Place in hot oven until brown.

* * *

Baked Hash

Lightly brown 1 tablespoon chopped onion in 1 tablespoon fat.

Add 4 tablespoons chopped tomato, ¾ teaspoon salt, few grains pepper and 1 tablespoon Worcestershire sauce.

Line a buttered baking dish with 1 cup cooked mashed potatoes. Put 1¾ cups chopped cooked meat, in the center and pour the gravy from the pan over it.

Bake until the potatoes are hot and browned.

Make Perfect
CAKE ICING

without cooking, without trouble, whether you are an experienced home baker or not. Use the finest, purest sugar in the world and you will not be disappointed. You can make hard sauces, fudge, fondant and other things, too, as creamy and delicious as you ever imagined, easily, quickly and surely, without cooking. Buy

Swansdown
Pure Powdered Sugar

in sanitary package at your grocer's. And as a clever addition for your baking and candy making, get beautiful, wholesome

Swansdown
Pure-Food TINTS

Write for free sample, prize recipes, and booklet "Hints for Tints."

Swansdown Sugar Co.
2124 Penn Ave., Pgh., Pa.

When Making Meat Balls

If you grind meat for meat-balls at home, the bone and pieces of fat that have been removed may be made into a delicious stock to be used to cook the meat-balls in.

Place the bones and fat in a saucepan with water, a piece of onion, a bit of bay leaf, a clove and a few whole peppers. Let the stock cook for at least one hour.

When ready to cook the meat-balls, add a little browned flour to the strained stock and thicken into a rich gravy.

Let the meat-balls simmer in the gravy for about 20 minutes.

A few tablespoons of vinegar from home-made pickles puts an added interest into this sauce.

* * *

Kitchen Table on Castors Saves Steps

If you have a large kitchen, put your work table on castors. In this way you can roll it to the stove, sink or cupboard, thus saving many steps.

Cooks Capture ALL Flavor

To get all the rich flavor in the menu, include Fairmont's Better Butter with your cooking and baking. Churned from selected cream daily in sunlit creameries.

FAIRMONT'S
Better Butter

Churned
Fresh Daily in Pittsburgh

Chicken and Mock Duck

CREAMED CHICKEN WITH MUSHROOMS

Pick cooked chicken from bones. Saute mushrooms in butter, add to chicken. Almost cover with cream and milk. Thicken to taste—white sauce may be used.

* * *

CHICKEN FRICASSEE

Use a young, four-pound chicken. Cut into pieces and cook in hot fat well browned. Remove to a large saucepan and add hot water to cover. Cover and simmer for 1½ hours or until tender. Now add:

1 onion, minced.
1 cup tomato.
1 teaspoon curry powder mixed with a little water.
1 teaspoon pepper.
2 teaspoons salt.

Mix all together and pour over it 1 pint of boiled rice which has been cooked in chicken stock. Cook for half hour. Serve.

* * *

MOCK DUCK

Two pounds round steak.
Five thick slices of bread.
One large onion.
One tablespoon butter.
Half cup diced celery.
Five boiled potatoes, cold.
One teaspoon chopped parsley.

Soak the bread and squeeze out the water.

Brown onion in butter and add to bread.

Cut the parsley and dice the potatoes and celery.

Mix thoroughly, season to taste, and, if too dry, add a little milk.

Spread the mixture over the steak, roll and tie.

Sear the outside in a smoking hot oven.

Baste from time to time until tender.

Make a gravy in the usual way and pour over when ready to serve.

* * *

HAM AND CORN FRITTERS

1 cup minced cooked ham.
1 can corn.
1 cup flour.
1 teaspoon baking powder.
1¼ teaspoons salt.
¼ teaspoon paprika.
2 eggs.

Chop corn, drain and add dry ingredients mixed and sifted; then add ham and yolks of eggs, beaten until thick, and whites of eggs beaten stiff.

Cook in a frying pan in hot lard.

Drain on paper.

Beef ala Mode

4 pounds shoulder or round of beef.
1 onion, sliced.
2 bay leaves.
8 cloves.
1 tablespoon sugar.
2 tablespoons bacon or other cooking fat.
1 cup vinegar.
1 teaspoon salt.
¼ teaspoon pepper.
1 celery root, diced.
½ teaspoon ground ginger or 1 small piece ginger root.

Place the meat in a deep dish with the onion, bay leaves, cloves, sugar and vinegar. Cover and let stand 24 hours, turning the meat several times. Heat the fat in a frying pan, add one-half cup of the spiced vinegar and one and one-half cups of boiling water. Cover closely and either simmer or bake slowly for three hours, adding the salt, pepper, celery and ginger when half done, together with more boiling water and spiced vinegar, if that in the pan has cooked away too much.

Licensed By
RCA

TYPES
UX224
226
171
227
280
201A
49c

Complete Set for Majestic, RCA, Bosch, or any 8-Tube Set $3.85

EXTRA SPECIAL
LIGHTING FIXTURES .. ½ off

Prompt and efficient radio repair service of any make radio set. Reasonable rates.

MAIL ORDERS PROMPTLY FILLED

MONARCH
ELECTRIC CO.
411 WOOD ST. ATLANTIC 2544
Where the Car Stops at Fourth

MEMBER RETAIL RADIO MERCHANTS' ASSOCIATION

Rug Cleaning
Time is Here!

Start now to have your rugs and carpets cleaned and repaired for Spring. Just give us a ring—Grant 3500—and our men will call for your rugs, do a perfect job of cleaning and return them to you sanitary and looking just like new.

Rug cleaning is a science! And only those equipped with proper, modern facilities to do first-class work in a sanitary way should be entrusted with the work.

We operate a modern, fireproof plant devoted to rug cleaning and repairing exclusively. Our men are experts. Our prices are low.

9x12 Domestic Rug "thorocleaned"..... $5

Call Grant 3500

ALLEN
Rug Cleaning Company
2234 LA PLACE STREET
Serving the Public Since 1897

SERVE FISH FOR HEALTHFUL VARIETY

Fish Not a 'Filling' Food

After all the lecturing we have had on not serving a heavy dessert after a heavy meal, we have discovered one little loophold that may be taken advantage of:

When you do find a nice, sweet, heavy dessert that sounds or tastes so good that you feel you must give the family a chance to try it, serve fish for the main course of your dinner. There is an old saying, "Fish does not stick to the ribs," which means that, after eating fish, we get hungry quicker than after eating meat. Therefore, when we want a fish dinner to stick to the ribs we should serve a cheese sauce or plenty of hard-boiled eggs with the fish or serve that goody-goody dessert after the meal.

* * *

Fresh Fish

FISH CHOPS

1 cup flaked cooked fish.
3 tablespoons butter or margarine.
4 tablespoons flour.
1 cup milk.
¼ teaspoon salt.
⅛ teaspoon pepper.

Melt butter, add flour and seasoning and cook together. Add milk and cook until mixture is smooth and very thick, stirring constantly.

Add flaked fish.

Pour out on plate and cool.

When cold, shape like small French chops.

Dip in finely sifted breadcrumbs.

Place on a greased baking pan, sprinkle with a few drops salad oil and bake in a very hot oven (500 degrees Fahrenheit) for 10 minutes.

Put on hot plater.

Garnish with parsley and serve with tartar sauce.

* * *

FRESH SALMON WITH HORSERADISH SAUCE

3 pounds fresh salmon.
1 teablespoon parsley.
Salt.
1 pint cream, beaten stiff.
½ pound horseradish root.
¼ cup melted butter.

Clean fish, bone, salt and let stand several hours.

Place in fish kettle with boiling salt water (1 teablespoon salt to 1 quart water), and let boil ½ hour or until well cooked.

Lift out carefully, place on hot platter and pour over the melted butter and sprinkle well with the parsley.

Serve in a separate bowl the following sauce (1 large spoonful with each portion of fish): Peel horseradish root, grate and mix well with the pint of cream beaten stiff.

The fish should be hot and the sauce cold.

HIS FAVORITE

W. John Baker, chef at Rudy's Restaurant, is well-known for his skill in preparing gefilte fish. The Sun-Telegraph has received permission to print his recipe on this page.

CREAMED CODFISH

Cut tenderloins of salt codfish in small cubes to fill a cup.

Turn into a small sauce pan.

Cover with cold water and let stand several hours.

Set over the fire in the same water and heat to just below the boiling point, then drain.

Melt two tablespoons of butter, add two tablespoons of flour and one cup milk and stir until the sauce boils.

Beat into the sauce 1 egg, slightly beaten.

Add fish and stir until egg is set.

Serve on triangles of toast.

* * *

DANISH FISH BALLS

1 pound of boned fish (halibut or other white fish).
2 tablespoons of flour.
2 tablespoons of lard or butter.
1 teaspoon of salt, a little white pepper, ¾ cup of milk, 1 egg.

Put fish through the meat grinder, add flour, fat, egg, salt, pepper and last the milk, stirring in a little at a time.

Drop by tablespoons and fry until light brown.

This will make 12 balls.

* * *

FISH PATTIES

2 cups hot riced potatoes.
½ tablespoon butter.
⅛ teaspoon pepper.
1 cup shredded codfish.
1 egg.

Baker's Gefilte Fish

Three pounds fish, salmon, white fish sucker; 2 tablespoons salt, 1 teaspoon pepper, 10 eggs, 1½ cups of matzos meal, 4 medium-size onions.

Directions for Making.

Take all bones out of fish, grind fish and onions together, place into wooden bowl; take above items and mix well together. Let stand for 15 minutes until meal absorbs all juice, roll into balls, average 3 ounces.

Bring 3 gallons of water to boil, with celery, onions, carrots and some hot pepper, boil the fish balls for at least an hour. Serves about 21 portions.

HOW TO USE WHITE FISH LEFT OVER

Any of the white fish left over—not the greasy, fried type, of course—can be used for a fish cocktail. Both boiled and baked halibut make a really delicious addition to my dinner.

Supposing we talk oysters first, for they are probably the most popular of this type of food.

Five or six small oysters, or eight to 10 or 12 of the Olympia oysters are generally allowed each service. If you use the canned oysters, drain them (save the liquid for broth) and sprinkle with lemon juice and allow them to stand half an hour before putting into the sauce.

Sauces for Fish

HOLLANDAISE SAUCE

½ cup butter
Yolks 3 eggs
Juice ½ lemon
1 teaspoon salt
¼ teaspoon pepper
½ cup boiling water

Beat butter to a cream with silver spoon, add yolks of eggs, one at a time, and beat well, then add lemon juice, salt and pepper. About 5 minutes before serving, add boiling water, a little at a time, stirring well.

Place in double boiler, and stir rapidly, until the sauce thickens like boiled custard.

This is one of the best sauces for fish.

* * *

TOMATO SAUCE

2 tablespoons butter.
2 tablespoons flour.
½ cup water.
1 cup strained tomato.
¼ teaspoon onion juice.
1 teaspoon salt.
Pepper.

Heat the butter, remove from the fire and stir in the flour.

Add water, stir well, add the tomato, the onion juice, salt and pepper, boil five minutes.

Serve hot.

PARSLEY BUTTER

1 tablespoon butter.
1 tablespoon minced parsley.
1 tablespoon lemon juice.
¼ tablespoon salt.

Rub butter to a cream, add salt, a few grains pepper, parsley and lemon juice.

Spread over hot broiled fish or steak.

* * *

LEMON SAUCE FOR BOILED FISH

3 yolks of eggs
1 whole egg
2 lemons, juice
½ cup fish soup
¼ cup almonds, blanched
Sugar to taste

Cut almonds lengthwise. Beat all together well, cook until thick, over boiling water, stirring constantly. Serve at once.

Canned Fish

SALMON LOAF

1 lb. fresh cooked or canned salmon.

1½ cups grated American cheese.

1 egg.

3 tablespoons milk.

1 tablespoon melted butter.

½ teaspoon salt.

Few grains pepper.

Cracker or bread crumbs.

Remove bones from fish and flake it.

Add grated cheese, beaten egg, milk, melted butter, pepper, salt and enough crumbs to stiffen the mixture.

Mix well and form into a loaf in baking pan.

Cover with bread crumbs and sprinkle with cooking oil or melted butter.

Bake in a moderately hot oven until golden brown.

This may be served hot from the dish or allowed to cool and cut in slices for a luncheon or supper dish, garnishing the dish with parsley and sliced lemon, shaking paprika over the whole.

* * *

SHRIMPS, DEVILED

2 small cans shrimps.
1 cup toasted bread crumbs.
1 tablespoon chopped parsley.
1 small onion.
¼ teaspoon pepper.
2 eggs.
1 tabelspoon chopped sweet red pepper.
3 tablespoons margarine.
1 teaspoon salt.
About ¼ cup milk.

Put shrimps and onion through the food chopper.

Add ¾ of the crumbs, parsley, red pepper, eggs beaten, 1 tablespoon margarine, melted, salt and pepper, and the milk to moisten.

Place in buttered ramekins (puff paste), cover with the remaining crumbs and dot with margarine.

Brown in a 500-degree Fahrenheit oven.

* * *

CREAMED TUNA FISH

1 large can tuna fish.
2 cups medium white sauce.
1 tablespoon chopped parsley.

Remove skin and bones from the fish. Heat it in the white sauce, but do not let it come to the boiling point. Add parsley and serve.

Fish Appetizers

Fish cocktails appeal to almost every one and the beauty of them is that one may use the canned fish—crab, lobster, shrimps, clams, yes, and even the canned oysters in a pinch, although we admit the fresh ones are best.

The fish cocktail precedes either a family dinner or a banquet, and I'll tell you a little secret: Frequently when unexpected guests have dropped in, a can of fish, the well chilled cocktail sauce and some crisp crackerettes have made an extra course that has materially helped out my dinner.

The base of the really good fish cocktail is the sauce, and I use practically the same one, varying the seasonings a bit to change them.

* * *

To Scale a Fish

A fish scaler, of course, is the most convenient implement to use when scaling fish, but an ordinary knife can be used.

Begin at the tail end and go toward head, slanting knife, if used, toward you, to prevent scales from flying.

Rinse and clean thoroughly in cold water. Sprinkle fish with salt and pepper to preserve it and improve the flavor.

'Get it at GRAFF'S'
4 REAL SPECIALS
18-Piece Glass Luncheon Set 98c
50-ft. Garden Hose, Coupled, Guaranteed 3.49
14-in. Lawn Mower, ball bearing, high wheel, 4 blades, self sharpening 6.95
Peat Moss, Standard size bale 2.95
Paints and Garden Tools
Graff Brothers, Inc.
5912 Penn Ave.,
East Liberty
Hiland 3050

Headquarters For
Copeland
Dependable Electric Refrigeration
SALES SERVICE
"For Those Who Want The Finest"
Household Electric Refrigerators Water Coolers and Commercial Refrigeration for every use and purpose. Fully Guaranteed Moderately Priced-Easy Terms
Frederick's
PIANO SALON
913-915 LIBERTY AVE.
Also Home of
Knabe - Everett - J&C Fischer
Haines Bros Grand Pianofortes
Howard Radio

Good Lighting
Is More Than a Matter of Good Taste
There is no need to live with out-of-date lighting that reflects on the good taste of your other furnishings. Modern lighting fixtures in great variety can be found here at reasonable prices.
Expert Advice Is Available Free
Argo-Lite Appliance Co.
Write for Catalog
Cor. 7th Ave. and Smithfield St.

TO LEARN HOW TO DANCE
GO TO A SCHOOL WITH A REPUTATION.
All Styles of Dancing Taught. Classes and Private Instruction Daily. Ballroom Classes Tues. & Fri. Evening. Social Dancing Every Thurs. & Sat. Evening.
Booklet Mailed on Request
M. W. BARTH SCHOOL OF DANCING
818 LIBERTY AVENUE

SCREEN, STAGE STARS KNOW THEIR MENUS

Cooking Favorite Pastime of Luminaries

Through the courtesy of Loew's Penn and Aldine Theaters and the Fulton Theater, the Sun-Telegraph has received the following recipe suggestions from famous screen stars for exclusive publication in the Cook Book. Many of the screen stars, because of arduous work and long hours, must be particularly careful of their diets. The recipes, presented below, all fit in with the balanced diets of the screen stars who submitted them:

Marion Davies

Marion Davies is one of the most popular hostesses in Hollywood and invitations to her parties are always gladly accepted. Guests know her parties are always out of the ordinary. What is her secret? Well, it may be because every detail is perfection itself. The Colored Party Biscuits, the recipe for which Miss Davies was kind enough to send in, is one example.

Colored Party Biscuits—

2¼ cups cake flour.
4 teaspoons baking powder.
½ teaspoon salt.
½ cup margarine.
⅔ cup milk.
1 egg.
Fruit coloring.

Sift dry ingredients, cut in margarine, and fruit coloring. Beat egg and add milk. Combine. Knead, roll to ¼-inch thickness and cut with cookie cutter. Place on cookie sheet and chill in refrigerator for an hour or more. Bake in a hot oven. Delicious!

* * *

Nancy Carroll

Nancy Carroll is never too busy making movies to find time to invent cunning new dishes for her table. Here is her recipe for a new way to prepare an old "dish." No one but Nancy could have thought up this one.

Prune Dolls

Select large prunes and soak until quite soft.

Press out flat for bodies of dolls.

Dry with towel.

Draw faces on flat side of marshmallows with toothpick dipped in melted chocolate or vegetable coloring.

Fasten heads on bodies with toothpicks, using seedless raisins for necks.

Raisins on toothpicks for arms and legs.

Lay dolls down until prunes are dry.

Make a dog of one prune, with head, ears and tail of raisins.

* * *

Gloria Swanson

A new supplement to every meal—to take the place of the ordinary baker's bread or passe rolls. Donated by Gloria Swanson, film actress supreme, whose pictures are enjoyed by everyone—just we'll venture to prophesy, these buns will be enjoyed.

Ice Box Buns—

Dissolve 1 cake of compressed yeast in ½ cup of lukewarm water.

To 1 cup of boiling water, add [illegible] cup butter, 2 teaspoons salt, [illegible] cup sugar. When thoroughly dissolved, add 1 cup of cold water, 2 well-beaten eggs, and the yeast.

With a large, heavy mixing spoon, stir in about 8 cups of bread flour—maybe 9. Add as much flour as can be stirred in, and stir until very thoroughly mixed, as this takes the place of kneading.

Turn into a well-greased bowl. Turn the dough over in the bowl to grease the top; cover tightly and place in the coldest part of the refrigerator.

To shape buns, pinch off a small piece of the dough, roll between both hands, which are well greased. Do not knead.

Place in a well-greased biscuit maker and let rise in a warm place about an hour, or until more than doubled in size.

Bake about 15 minutes at 425 degrees F. This mixture must be made into small buns or biscuits; it is not suitable for thick loaves.

* * *

William Haines

William Haines, the Peck's Bad Boy of the screen, has a lusty appetite. Here is his recipe for the dish he would choose in preference to all others.

Stuffed Spare Ribs—

2 spare ribs—3½ pounds.
1 cup prunes, cut.
1 cup pineapple, diced.
4 apples.
2 tablespoons sugar.
2 tablespoons flour.
⅛ teaspoon cinnamon.
Salt and pepper.

Soak prunes over night and cut in small pieces.

Pare and core apples and cut in eighths.

Mix prunes, pineapple, apples and the sugar, flour and cinnamon, sifted together.

Place one spare rib on bottom of roaster, season with salt and pepper, pour over the fruit filling and on top place the other spare rib.

Press together tightly, season and sprinkle with flour.

Sear in hot oven, cover and finish cooking in a moderate oven.

Allow 30 minutes for each pound.

* * *

Maurice Chevalier

Maurice Chevalier isn't a cook. He's an actor and a good one. But that is no reason why he shouldn't be an authority on what's good to eat. He has sent us a recipe for "Oysters Au Gratin." This is the way Maurice likes oysters prepared and he's sure you will like them this way, too.

Oysters Au Gratin

18 oysters.
18 mushrooms.
2 tablespoons butter.
½ teaspoon salt.
⅛ teaspoon red pepper.
1 cup white sauce.

Cook the mushrooms a few minutes in hot butter.

Place 3 oysters on an oyster shell, then the mushrooms, some white sauce and seasonings.

Sprinkle with cracker crumbs and butter and bake until brown.

* * *

Buster Keaton

Buster Keaton, the frozen faced comedian, can usually manage a grin of glee when his cook places before him a piece of his favorite cake.

Tutti Fruitt Cheese Sponge Cake.

Mash 1 cream cheese with a fork.

Add 2 teaspoons preserved ginger syrup.

1 teaspoon cream.

1 tablespoon finely chopped nut meats.

1 teaspoon grated orange rind.

3 crushed macaroons.

Work to a smooth paste, then spread in inch-high squares of sponge cake.

Garnish each with a half a nut meat or a red cherry.

George Bancroft

George Bancroft's favorite dish is "Scalloped Oysters." He likes them—but who wouldn't?—that is, if they were prepared according to George's favorite way. Here's how!

Scalloped Oysters

1½ cups diced bread crumbs.
1½ cups stewed or canned tomatoes.
24 oysters.
2-3 cup corn.
4 tablespoons butter, salt and pepper.

Place 1-3 of the crumbs on the bottom of a buttered baking dish. On this lay ½ the oysters sprinkled generously with salt and pepper, and dotted with 1 tablespoon butter. Then add layers of tomato and corn, using ½ the whole quantity of each. Repeat the layers, crumbs, oysters, seasoning, tomato and corn. Top all with a layer of buttered crumbs, using remaining crumbs and butter.

Bake in a moderate oven until brown.

* * *

Clara Bow

Here's one to tack up to the credit of Titian favorite—and its an early morning recipe. We thought film stars never got up in time for breakfast but Miss Bow claims that she has this at least three times a week before showing up at the studios at 8. That's even earlier than we get to work. Maybe we'd better start eating.

Apricot Marmalade—

Which is delicious to serve at breakfast time.

Wash 1 pound of dried apricots carefully and soak 2 days in 4 cupfuls of water.

At the end of this time add 1 cupful of canned pineapple liquor and cook gently for 1 hour. Then add 8 cupfuls of sugar and 1 cupful of canned pineapple cut in dice.

Simmer gently for ½ hour, or until the mixture will "jell" when tried on a cold plate.

* * *

Greta Garbo

Naturally the gastronomic desires of this favorite turn to the foodstuffs of her fjorded homeland. She sends us this recipe with the note that she has tried all over the country, but can't get real rye bread, just like its made in Sweden. She claims that this recipe has been in her family for years. She allows the Sun-Telegraph to pass it on.

SWEDISH RYE BREAD

3 pints milk.
1 quart rye flour.
3 cakes compressed yeast.
1 pound lard.
1 can syrup.
1 pound brown sugar.
1 tablespoon salt.
White flour for proper stiffness.

Combine lard, syrup, sugar and salt, and add to them 1 cup water. Place over heat until of liquid consistency.

Pour milk in mixing pan and add first mixture.

Break yeast into a few drops of milk and add.

Now, add the rye flour.

Let stand over night.

In the morning, stiffen with white flour.

Let raise until twice the size.

Knead, and let raise again.

Now, form into loaves and place in round pans.

Poke the loaves with a fork 10 or 12 times.

Bake 1 to 1¼ hours. Makes 9 or 10 loaves.

Dick Liebert

Whether it's blending the tones of the mighty pipe-organ or the various ingredients of a delicious salad, it's all the same to Dick Liebert, Loew's Penn Theater organist. Here is the recipe for one of Dick's creations. He insists it is very good and it is called

Berlin Salad—

Sliced pineapple.
Grapefruit.
Peach halves.
Maraschino cherries.
Canned pimento or red apples.
Head lettuce.
Cream mayonnaise.

Line salad bowl with lettuce.

Cut sliced pineapple in quarters.

Peel grapefruit, remove pulp by sections and cut in half crosswise.

Cut peach halves once again.

Use canned pimento or slices of red apples without removing apple skins.

Combine fruit and place on lettuce in salad bowl.

Serve, ice cold, with cream fruit salad dressing.

* * *

Marie Dressler

This grand old lady of the screen, who was a delight a decade ago, and whose popularity has increased with the years, is most fond of going into her kitchen, sending the cook on some engthy errand and preparing her favorite dish.

Spaghetti with Chicken Livers and Mushrooms—

1 pkg. of spaghetti.

Use no less than 1 gallon of boiling water, to which add

1 tablespoon salt.
1 tablespoon butter.

Be sure that the water is boiling rapidly when the spaghetti is put into it.

Add ¼ pound mushrooms.
1 tablespoon butter.
1 tablespoon flour.
1 onion, choppen fine.
1 cup soup stock (consomme).
1 cup tomatoes.
4 chicken livers.
½ teaspoon salt.
¼ teaspoon pepper.

Melt butter, add onion and peeled mushrooms; cook for 5 minutes without browning; add flour, soup stock and tomatoes.

Cook for 15 minutes, add seasoning.

Cut chicken livers, fry in tablespoon butter. Add sauce. Pour over spaghetti; cook 2 minutes.

* * *

Joan Crawford

After sitting through a movie completely fascinated by the lovely Joan Crawford, it's hard to come down to earth and think of her and cake at the same time. But it seems Joan gets tired of being simply ornamental and tries her hand at being useful. She likes to cook and has a perfectly lovely time making her favorite,

Quick Cake—

⅓ cup soft butter.
1⅓ cups brown sugar.
2 eggs.
½ cup milk.
1¾ cups flour.
3 teaspoons baking powder.
½ teaspoon cinnamon.
½ teaspoon grated nutmeg.
½ pound dates, stoned, figs or raisins, finely chopped.

Put all ingredients in a bowl together and beat thoroughly for 3 or 4 minutes.

Bake, in loaf pan lined with oiled paper, 35 to 40 minutes, 325 degrees F.

Do not attempt to add the ingredients separately.

This mixture may be baked in gem pans and served hot, as a plum or fruit pudding.

Norma Shearer

This favorite is one of the sort who can be either housewife or society leader with equal success. We can picture her actually preparing this dish of hers and then serving it to the murmured acclaim of the assembled guests. We should like to join them in their cries of "Ah, how delicious."

Frozen Diplomat

6 egg yolks, beaten.
1 cup sugar.
1 pint cream.
6 lady fingers.
Orange juice to moisten the lady fingers.
2 tablespoons maraschino.
⅛ pound candied cherries.
1 pint whipped cream.

Separate the lady fingers and sprinkle with orange juice. Cut the cherries in half and soak in maraschino.

In a double boiler, scald 1 pint cream, stir into the beaten yolks and sugar. Let cook until thick, stirring constantly. Cool.

Flavor with vanilla. Add one pint whipped cream and freeze very firmly.

Set a mould in a pan of ice and fill with alternate layers of frozen cream and lady fingers and candied fruit. Have the last layer cream.

Place in electric refrigerator until ready to serve.

* * *

Marlene Dietrich

Here's an exotic dish that just seems to typify its donor—Marlene Dietrich—the blonde German who has received such warm acclamation in this country's films. She claimed in her letter that it tastes a lot better than it sounds—and to us it sounds elegant.

Poppy Seed Pie Filling.

1 cup black poppy seed.
1 cup milk.
3 tablespoons butter
2 tablespoons honey or syrup.
½ cup chopped almonds.
Rind of ½ lemon.
1 tablespoon chopped citron.
¼ cup seedless raisins.
¼ cup sugar.
1 tart apple, grated.

Grind poppy seed and boil with milk and all other ingredients but apple, until thick. If not sweet enough, add sugar.

When cool, add apple or ½ cup current or raspberry jelly or jam.

The Metro-Goldwyn-Mayer

Screen Stars, Whose Recipes Appear in This Cook Book Edition

Are Featured in Their Latest M-G-M Pictures

EXCLUSIVELY in PITTSBURGH at

Loew's PENN

and

LOEW'S ALDINE

MR. DICK LEIBERT who also contributes his favorite recipe, is the Featured Organist at LOEW'S PENN

MIX A BATCH OF WAFFLES IN AN EMERGENCY

Try These for a Light Meal

What to serve for a Sunday night supper or Saturday lunch is the question every cook is confronted with every so often. Hot biscuits, muffins, doughnuts, or fritters will often fill in on such an occasion. Here are a few samples:

* * *

Muffins

WHOLE WHEAT DATE MUFFINS

1 cup white flour.
3 teaspoons baking powder.
¾ teaspoon salt.
¼ cup sugar.
1 cup graham or whole wheat flour.
1 cup (½ package) sliced dates.
1 egg.
1 cup milk.
¼ cup shortening, melted.

Sift the white flour, baking powder, and salt into a mixing bowl.

Add sugar and the graham flour.

Mix the sliced dates through the dry ingredients with the finger tips.

Beat the egg, add the milk, and stir the mixture into the dry ingredients.

Add the melted shortening and beat the mixture until smooth.

Fill well-oiled muffin pans two-thirds full of the mixture.

Bake in a hot oven (425 F.) for 20 or 30 minutes, according to the size of the muffins.

12 large or 18 small muffins.

* * *

Waffles,

DELICIOUS CHOCOLATE WAFFLES

(May be served as dessert.)
¾ cup sifted flour.
1 teaspoon baking powder.
½ teaspoon salt.
½ cup butter or other shortening.
3 squares unsweetened chocolate, melted.
1 cup sugar.
3 eggs well beaten.
1 teaspoon vanilla.

Sift flour once, measure and add baking powder and salt, then sift again.

Add butter to chocolate and blend.

Combine sugar and eggs to all chocolate mixture, beating thoroughly.

Add flour and vanilla.

Pour batter into well greased waffle iron, cover and turn flame very low.

Bake 1½ minutes, turn iron over and bake 1½ minutes on other side.

Serve with butter and maple syrup or creamy sauce. Make four-section waffle.

* * *

Doughnuts

RAISED DOUGHNUTS

2-3 cup sugar.
3 tablespoons shortening.
1 teaspoon salt.
1 cup scalded milk.
1 yeast cake.
2 tablespoons lukewarm water.
5 cups flour.
2 eggs.
1 teaspoon nutmeg.

Add sugar, shortening and salt to the scalded milk.

When lukewarm add the yeast cake mixed with warm water.

Add enough flour to make a sponge (about 2 cups).

Set in a warm place to rise.

When light, add well-beaten eggs, nutmeg and enough flour to make a soft dough.

Cover and let rise until double in bulk.

Knead until free from large air bubbles.

Roll out on a slightly floured board to ½ inch thickness.

Cut with a doughnut cutter, cover and set in a warm place to rise again until double in bulk.

Put them top side down in deep hot shortening.

Fry on one side, turn and fry on the other side.

When a delicate brown remove from fat and drain on unglazed paper.

Just before serving sprinkle with confectioners' sugar.

This recipe makes 30 doughnuts.

Biscuits

HOT BISCUIT

2 cups flour.
4 teaspoons baking powder.
1 teaspoon salt.
2 tablespoons butter.
¾ cup milk.

Mix dry ingredients.

Work in shortening with fork or lightly with finger-tips.

Add liquid gradually.

Toss on floured board, pat and roll lightly to 2-3 inch thickness.

Bake in hot oven 12 to 15 minutes.

* * *

CELERY SANDWICH FILLING

To 1 cup mayonnaise, add ½ cup chopped celery. Spread between buttered bread and insert a lettuce leaf. Green pepper or equal parts of green pepper and pimiento may be used instead of celery. Grated raw carrots are good, too.

SHOP TIPS

From Madelon

Being a first cousin to "MADELON'S MIRROR OF FEMININE FANCY," and a glimpse into certain excellent shops that all ladies really should know about.

. . . Mints and Nuts

Dimling's have a Party Mint Department down in their candy-making factory at 801 Liberty avenue that turns out more mints per day than any other minterie in Pittsburgh! Smoothest, creamiest things you ever tasted, and only 40 cents a pound, which is 10 to 20 cents lower than average. Five shades to harmonize with your color scheme—white, pink, yellow, green and red. Other colors at a day's notice! (Many people serve these mints after evening dinner. They're festive!)

And for your next party order Dimling's Mixed Salted Nuts. Almonds, Pecans, Cashews and Peanuts, roasted in purest butter and salt fresh daily. 80 cents a pound.

At the seven Dimling stores, or by mail (with 15 cents postage charge on any size package anywhere in the U. S.) direct from the factory.

. . . Eugene Permanents

Here's good news. The Ros-Ma-Re Beauty Shoppe in the Hardy & Hayes Building, 233 Oliver Avenue, gives a genuine Eugene permanent wave . . . wrapping the hair entirely with Eugene sachets, for $5.50. (This same wave was $10 a year ago.) Also, when you want a finger wave, remember this shop—the people down there are famous for their finger waving. Only 50 cents, $1.00 with a shampoo. Telephone, Atlantic 4018.

. . . If You Seek the Truly Unusual

Gilbert's
Fine Furniture

. . . .drop in that nice little shop at 632 Smithfield Street—Gilbert's Fine Furniture. They've an ever-changing stock of beautiful occasional pieces, custom-made to your own ideas in upholstery and finish. Pleasant prices.

. . . Console Range

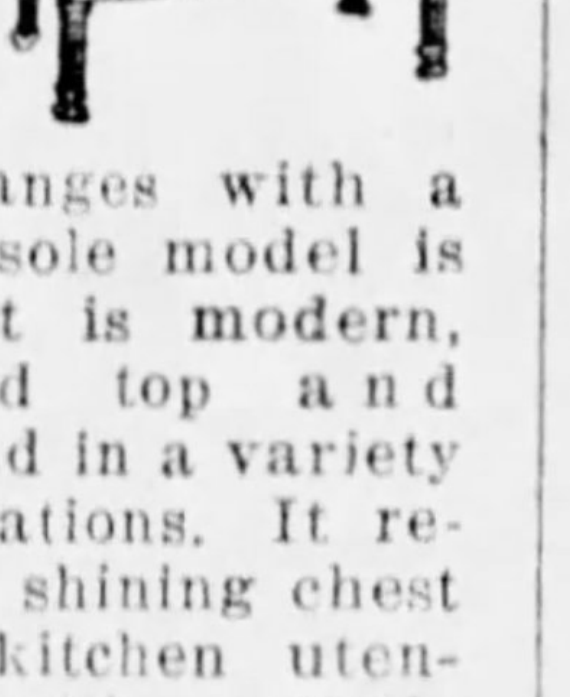

Put one of these new console ranges from Spear's alongside a black lumbering "Stove" of twenty years ago and the first title which pops into your head is 'Beauty and the Beast.' The craze for beauty in household things has certainly hit ranges with a bang. This console model is as dainty as it is modern, with marbleized top and enamel finish and in a variety of color combinations. It really looks like a shining chest—drawers for kitchen utensils equipped with artistic dingle-dangle handles, and the actual working parts of the range almost hidden.

At Spear & Company, 911 Penn avenue, downtown, and Broad St. and Collins Ave., East Liberty, on a very easy payment plan.

. . . Hoosier Ensembles

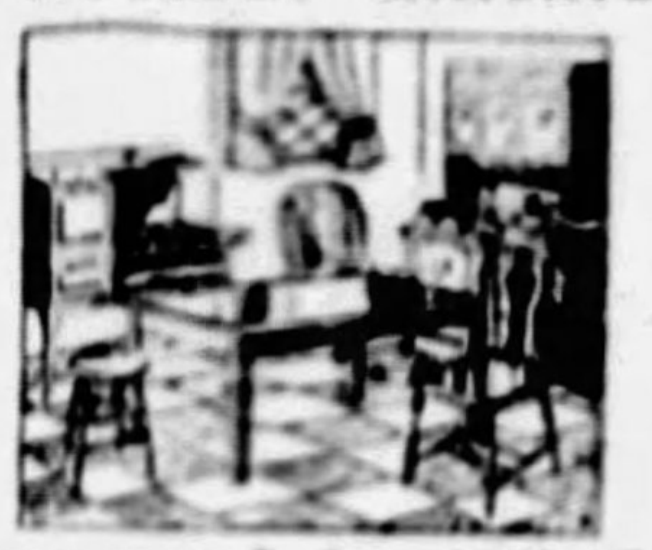

If you want to start in on a game that keeps getting more fascinating as it goes along, take yourself down to Spear & Company (911 Penn Ave.), and buy the first piece of a new Hoosier ensemble. A kitchen cabinet . . . a breakfast set . . . a metal cupboard for fruits and vegetables . . . a broom cupboard . . . a porcelain top table . . . oh, any number of things. Select the shade you like best for the first piece (this is important); then add the other pieces, one at a time if you want, until you have full Hoosier equipment with all pieces matching in color and design.

Sold exclusively in Pittsburgh by Spear's, 911 Penn Ave., downtown, and Broad St. and Collins Ave., East Liberty. (Convenient payment plan.)

. . . Sewing Made Easy

If you're one of those women who crave more and better clothes for less money, listen to this startling piece of news about the White Sewing Machine Company. Anyone who buys a White Rotary Electric Sewing Machine automatically enrolls in a simply grand school of Costume Art—sewing from the simple groundwork of cutting on up to the most intricate secrets of tailoring and fitting. NO CHARGE. Classes every day; three evenings, 7 to 9:30. YOU are entitled to 2½ hours one day a week. (Over 600 women are already enrolled!)

Convenient payment and trade-in plan. 965 Liberty avenue. Call Atlantic 1913.

. . . Original Party Idea

Give a Turkish Bath Party at the Natatorium, 540 Duquesne Way, and have the use of the Turkish bath, steam and rubbing rooms, cabinet bath, sun room and the big pool. Then lunch by the hostess. Single tickets for all this, $2.50; 10 tickets, $20. When it's your turn for bridge club, remember.

. . . Hair Artist

It may come in handy to know that Miss Virginia Carter of the Virginia Carter Hair Salon specializes in the importation and designing of hair goods. Feather-weight transformations that look as if they belonged; clusters of curls for bobbed heads to wear when they go formal; hair for any purpose and so skillfully made that you'd never suspect it of being anything but natural. $25 to $85.

Transformations may be cleaned at this shop, also. You will find this a delightful place in the Grogan Building at 541 Wood Street, opposite McCreery's. Telephone, Atlantic 9659.

. . . Spring Dresses

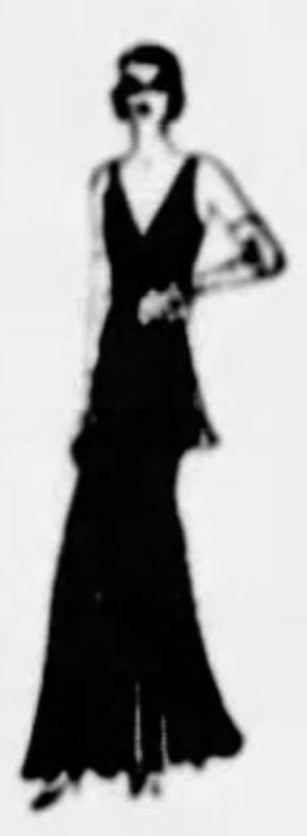

A break for dress-hunters! The Alice G. Clark Dress Shop celebrates its Second Anniversary this week with a new stock of marvelous Street Dresses, Afternoon Dresses, Dinner Dresses. Also, a smart collection of silk suits. Sizes 14 to 20, 36 to 46, and half sizes, $14.75 to $39.50. At 302-303 Grogan Building, corner of Wood and Sixth. Telephone, Atlantic 9594.

. . . Lower Prices

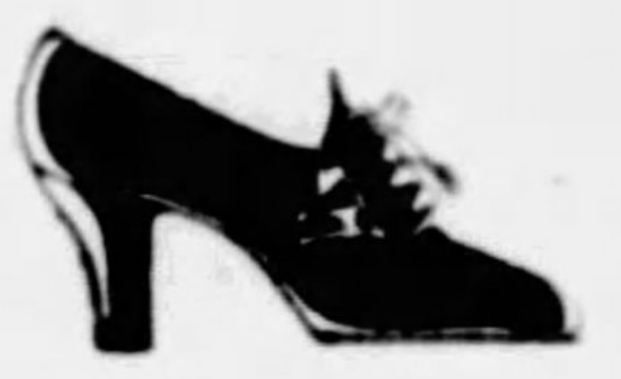

If we dared pull that old bromide, "It's an ill wind that blows nobody good," we would, as we gaze over the stock of formerly-$10-now-$8.50 footgear which the Petty Shoe Company displays so temptingly in their shop on the main floor of the Jenkins Arcade. Not ordinary shoes either, mind you, but specially designed and manufactured in a marvelous factory, which Petty's, in unison with some 25 other stores from other cities, have taken over for exclusive use. These shoes are made of the finest leathers by skilled workmen, and they combine a high-arch-narrow heel feature most satisfactorily.

Petty's also have a line of $6.00 shoes right now that's not to be sneezed at. This accommodating shop will be glad to open a monthly charge account for you. Telephone, Atlantic 1444.

. . . Beautiful Linens

There's no need of your spending hours shopping around for bridal gifts, trousseau gifts, shower gifts, baby gifts and the like, when a whole realm of such things are gathered together right in one shop—A. J. Mufarrij & Co., Cameo Bldg., Fifth Ave.

Exquisite tablecloths, luncheon sets, bridge sets, tapestries, Oriental rugs . . . all directly imported and sold at unusually low prices. Why, even a dollar gives you a wide choice.

One particular bargain we noticed was an exquisite Italian cut-work bridge set for $1.95, which was originally $3.50. Another special item here are the Armenian lace-edge handkerchiefs which we have been seeing all our life for 35 cents a piece, at 6 for $1.00. Stop in.

. . . How's Your Figure?

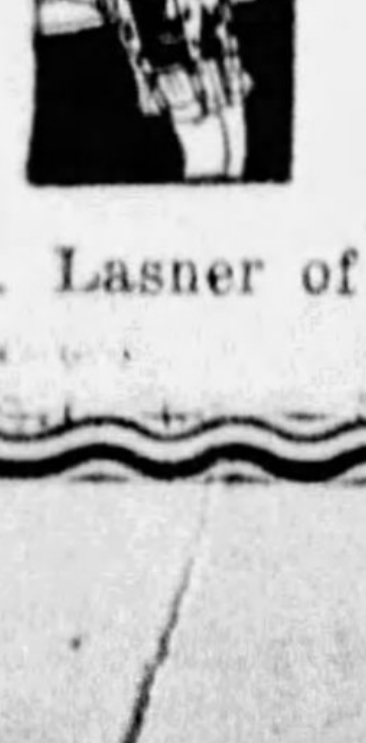

We wonder how many of you ladies know that down at 604 Clark Building there's a woman marvelous at training figures in the way they should go. Here is a positive genius for distributing excess flesh, controlling the muscles by means of a foundation garment created from the raw material. See Mrs. Lasner of the Lasner studio.

. . . Special Washer Offer

Washing-machine-minded ladies will want to hot-foot it out to Sears, Roebuck & Co. (400 N. Highland Ave.), before the 18th of April, there to get in on the magnificent offer of a Kenmore washer, electric iron, ironing board, ironing board pad and cover, all for $69.50 cash price delivered.

This Kenmore Electric Gyrator washer comes tested and approved by the Good Housekeeping Institute, has full balloon rollers (which makes serious accidents almost impossible), wide opening, porcelain enamel tub, convenient control handle . . . and all the other features of washers you've priced as high as $130.

The Kenmore is a comparatively new machine but it's going over like a house afire. (You can buy it $5 down and the rest in easy payments).

. . . Norge Refrigeration

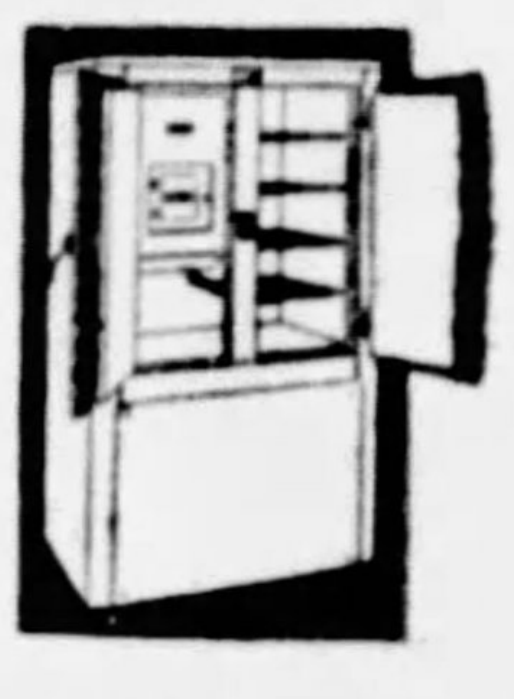

One electric refrigerator decidedly on the up-and-up is this Norge, the sweetest little machine for the average kitchen that we've found in all our running about. [illegible] trump card is the simplicity of its machinery—Norge's Rollator (the heart of its refrigerating system), was designed by the same group of inventive geniuses who originated free wheeling. Quiet, dependable, low-priced. Makes an unusual number of ice cubes. Sold exclusively among Pittsburgh furniture stores by Spear's, 911 Penn Ave., downtown, and Broad St. and Collins Ave., East Liberty, on an exceptionally agreeable payment plan.

. . . Fool the Moths

Mr. and Mrs. Moth will probably be hunting a home this spring . . . watch out that they don't decide to settle in your new fur coat. The safest ounce of prevention is to call the Connolly Fur Shop, Atlantic 9404, and have their truck bear it away to a vault too cold for moths to be comfortable.

This shop's summer rates are on now for remodeling and repairing, and, if you're a forehanded woman, you'll have such details attended to before you put your coat away. Connolly's are experienced and dependable . . . ask anybody. This shop is at 207 Fifth Avenue, third floor.

. . . Youthful Chic

For gay young slender feet that can't bear to face the world in shabby shoes, we recommend the Parisian Bootery as a full-time shoe shop. Always smart, always up-to-the-minute; always priced $6.95. Roosevelt Hotel, Penn Avenue and Sixth Street.

Madelon

BROWN-DORRANCE ELECTRIC CO.

dry clean *at home in this* ELECTRIC WASHER

NOW you can wash or dry clean at home in this one simple, compact electric machine. To wash you use soap and water; to dry clean you use the magical, non-inflammable Whirldry Cleaning Liquid; to dry you simply drain off water or liquid and let the machine WHIRL dry the things you have cleaned.

WHIRLDRY *perfectly* washes all those dainty, delicate, personal things you have always hated to trust to the laundry.

Dry cleans in even less time. Makes all fabrics soft and lustrous as new. No shrinkage. No more wrinkles than before cleaning. And not even the slightest trace of odor!

Then consider the savings: Operation costs only a few cents. Cost of dry cleaning individual pieces ranges from 3 to 12 cents (see list at right). *And a special arrangement RECLAIMS the dry-cleaning liquid so it can be used over and over!*

WHIRLDRY washes, dry cleans and dries. Actually three machines in one. Simple, compact, convenient, economical and absolutely safe. The machine every woman has always wanted—now available for a small down payment, with balance on very easy terms.

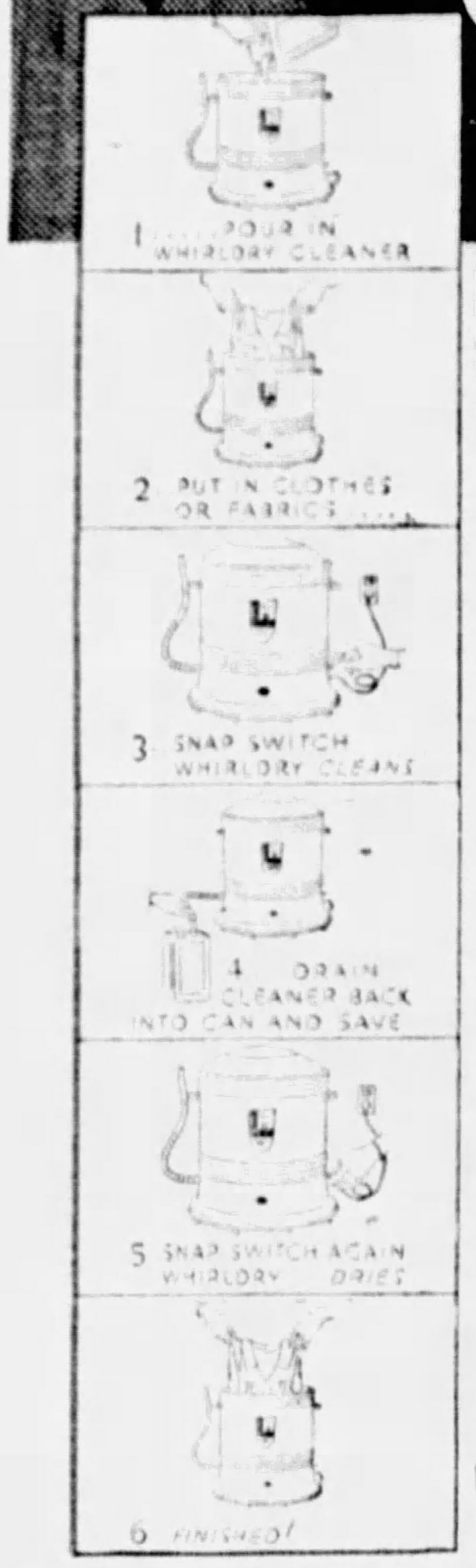
1 POUR IN WHIRLDRY CLEANER
2 PUT IN CLOTHES OR FABRICS
3 SNAP SWITCH WHIRLDRY CLEANS
4 DRAIN CLEANER BACK INTO CAN AND SAVE
5 SNAP SWITCH AGAIN WHIRLDRY DRIES
6 FINISHED!

How to Save Time and Money Dry Cleaning at Home

WHIRLDRY has the double advantage of saving you both time and money. Instead of waiting DAYS for garments or fabrics to come from the dry cleaners, you can enjoy the identical result by doing your own dry cleaning at home in only fifteen to twenty minutes. The low cost of dry cleaning with WHIRLDRY is shown in the following average table of costs:

Dresses, 5 to 12 cents
Negligee, 6 to 12 cents (like picture)
Dance Sets, 3 cents
Felt Hat, 5 cents
Chemise, 3 cents
Blouse, 7 cents
Slip, 6 cents
Bandeau, 3 cents
Neckties, 1 cent
Man's Coat, 15 cents
Man's Trousers, 15 cents
Lounging Robe, 7 to 12 cents

ENDORSED BY GOOD HOUSEKEEPING, DELINEATOR—AND MANY OTHERS

Whirldry Cleaner Cannot Burn nor Explode

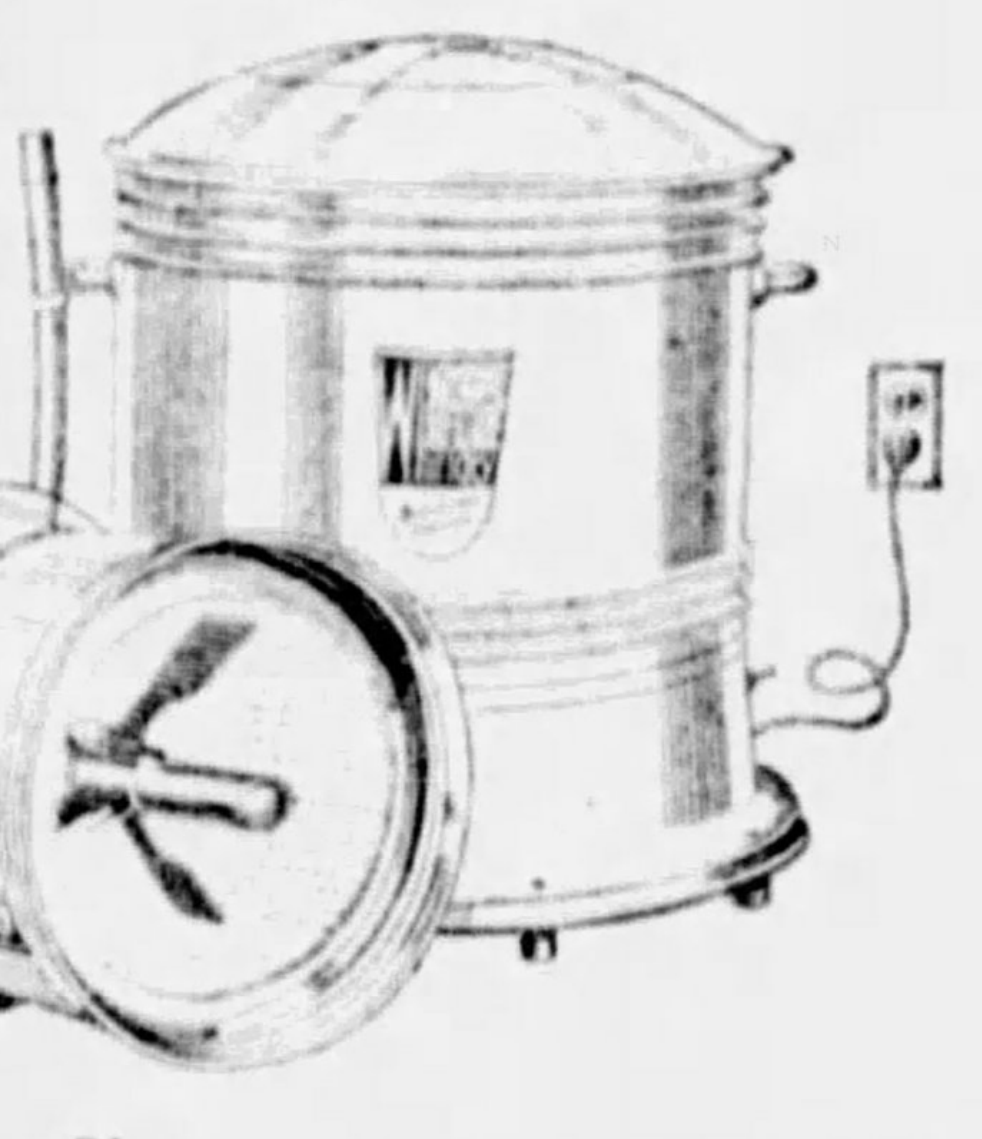

Write for This FREE Book

Written by a great authority, this interesting book tells how you can dry clean everything at home and save money for yourself and family.

The Portable WHIRLDRY . WASHER AND DRY CLEANER $49.50

BROWN-DORRANCE ELEC. CO.,
Jenkins Arcade, Pittsburgh, Pa.

Gentlemen:—

Without cost or obligation to me, kindly send me a copy of your book, "How to Dry Clean at Home."

Name ....

Address ....

Town .... State ....

Complete Dry Cleaning Kit, Including Four Gallons of Whirldry Cleaner, Good for 60 to 75 Dresses, Is $9.50 Extra

BROWN-DORRANCE ELECTRIC CO. Distributors JENKINS ARCADE, PITTSBURGH, PA.

WHIRLDRY DEALERS

McCausland's, Inc., Jenkins Arcade, Pittsburgh, Pa.
Joseph Horne Co., Pittsburgh, Pa.
Spear & Co., 915 Penn Ave., Pittsburgh, Pa.
The Rosenbaum Co., Pittsburgh, Pa.
Gimbel Brothers, Pittsburgh, Pa.
Electric Supply Co., Clearfield, Pa.
The Electric Shop, Butler, Pa.
Dorman's Music Store, Duquesne, Pa.
Edison Const. & Supply Dept., Inc., Erie, Pa.
H. B. Boulger, Greenville, Pa.
C. W. Beckley, Warren, Pa.
T. M. Dame, Titusville, Pa.
M. & M. Hdwe. Co., Steubenville, Ohio.
Hirshberg's, McKeesport, Pa.

THE AMERICAN WEEKLY

Greatest
Circulation
in the World

Magazine Section of the Pittsburgh Sun-Telegraph. Copyright, 1931, in the United States of America by American Weekly, Inc.
All Rights Reserved Under International Copyright, Including
Foreign Rights. Reproduction in Original or in
Translation Is Expressly Forbidden.

Sunday, April 12, 1931

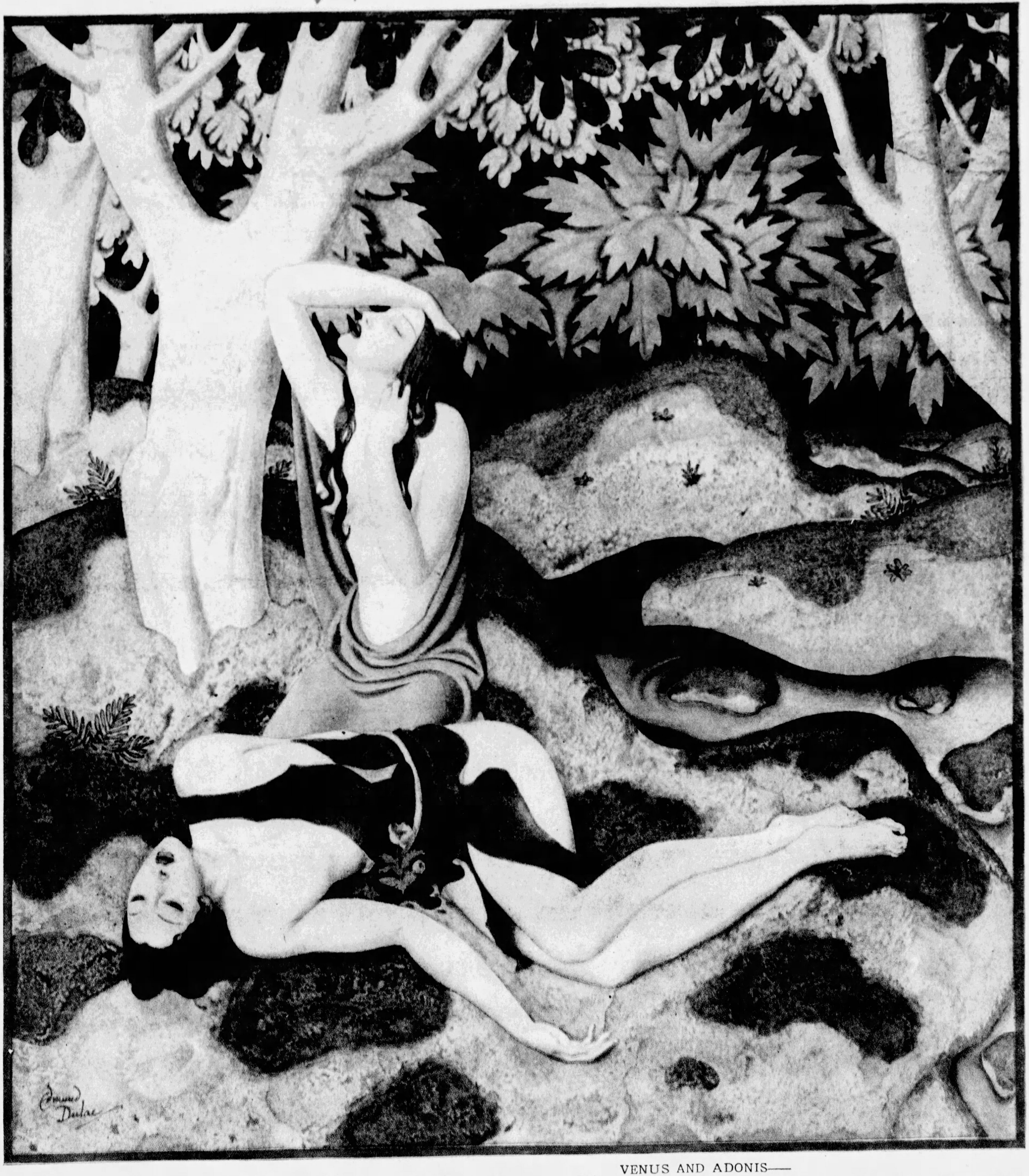

Love Stories the Ancients Believed In

By the Distinguished English Artist
Edmund Dulac

VENUS AND ADONIS—

ALTHOUGH Venus was the Goddess of Love of the ancients, some of her romances were no happier than many of her worshipers' are. While playing with her son Cupid, she cut herself with one of his arrows. Those whom Cupid's arrows wounded, immediately fell in love. His mother had no immunity from what the old Greeks called "The Sweet Venom of Eros." Her eyes fell upon Adonis, a noble and singularly attractive youth, who was quite a sportsman. She loved him more than she had loved anyone else during all her emotional centuries of life. She warned him against hunting, but he disobeyed her and was killed by a boar. Venus, in her swan-drawn chariot, heard his dying groans and hastened to him. She sprinkled nectar on his blood, and from this was born the anemone, or windflower. And people still say of some unusually handsome man—"Why, he's a perfect Adonis."

Newest Device for Teaching Student Aviators the Art of "Flying Blind"

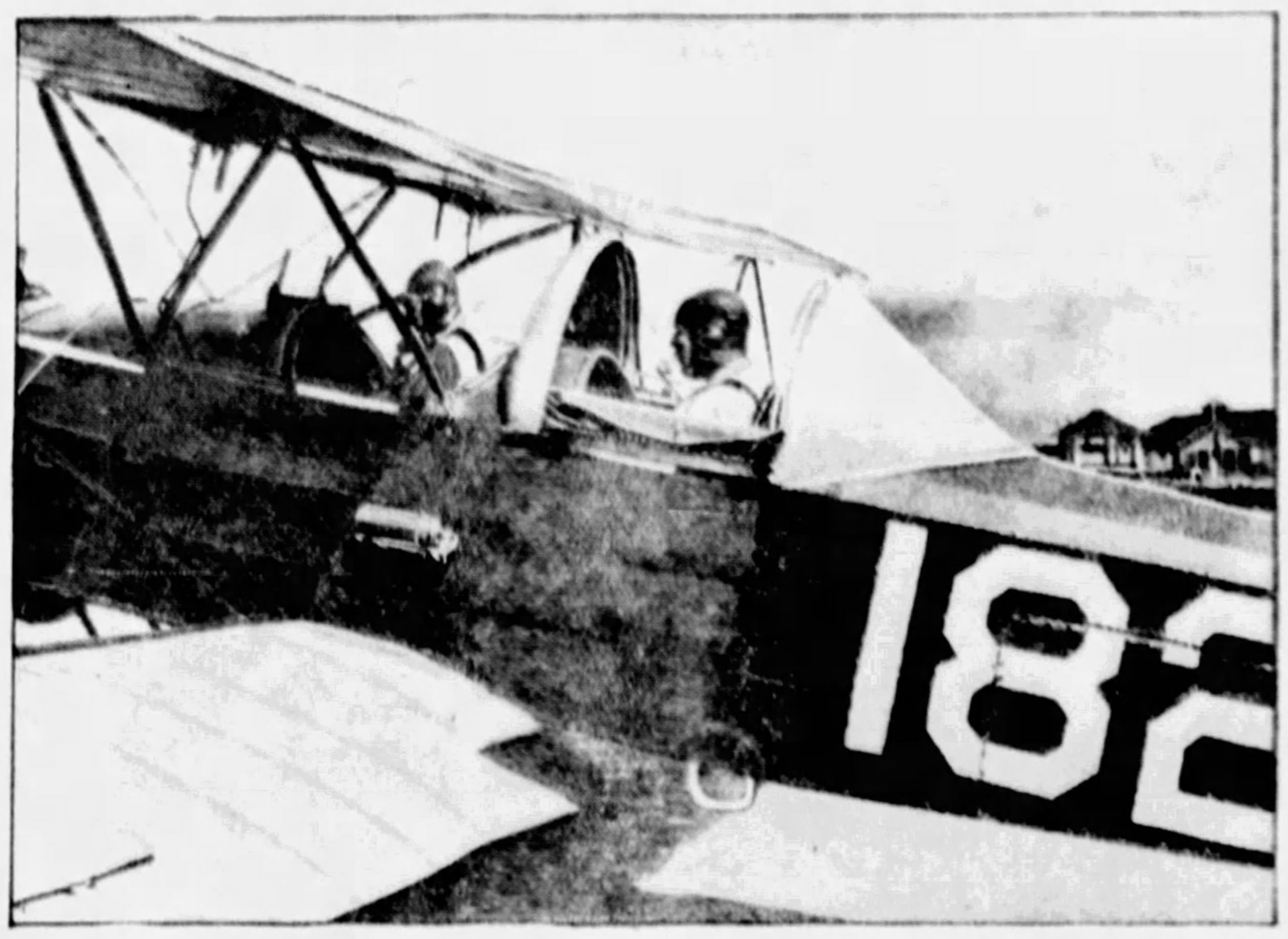
The Hooded Blind Flying Chamber, Shown Open With the Occupant Speaking by Telephone to the Pilot in Front.

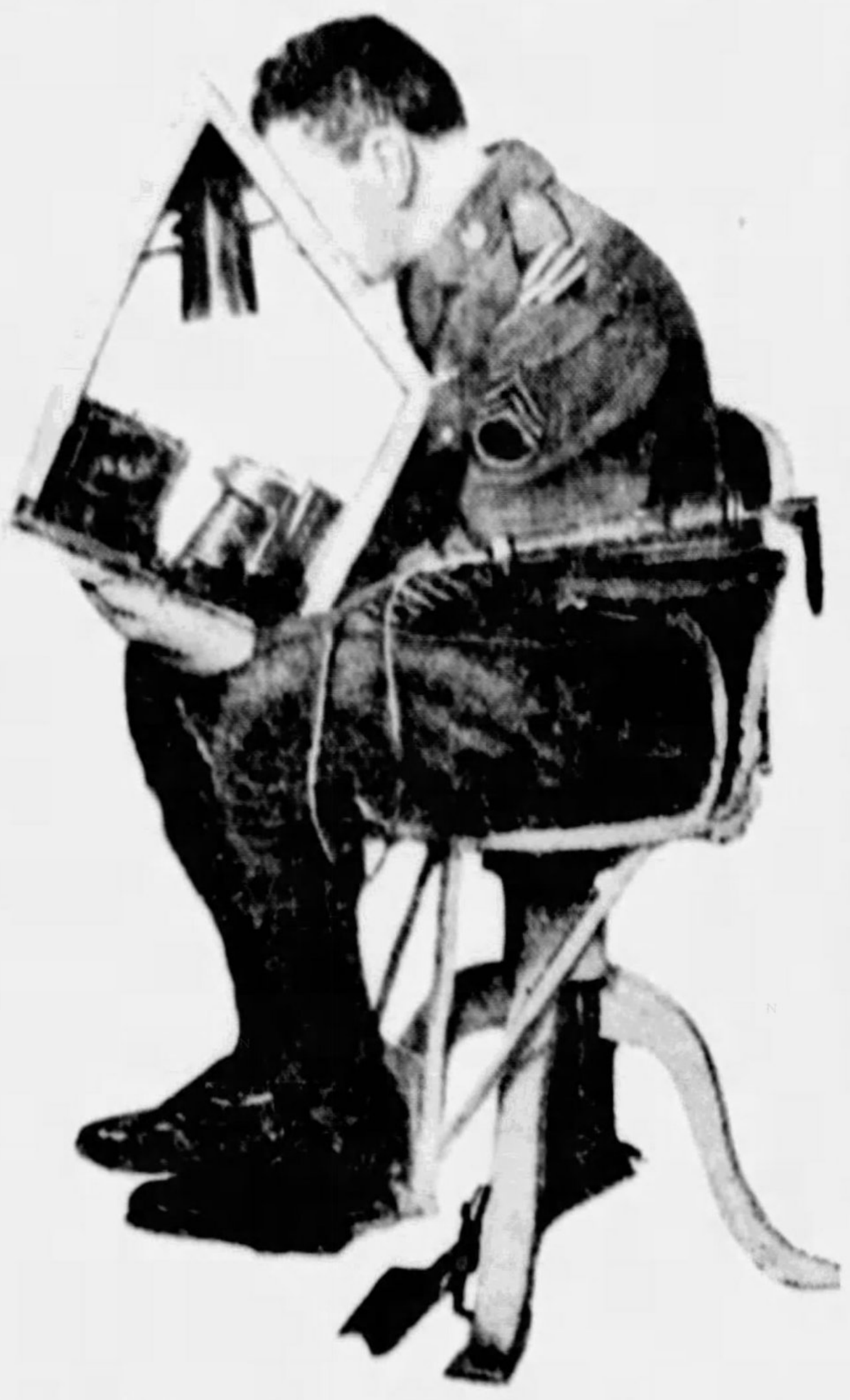
The Box Containing the Flying Instruments. In the Upper Left Corner Is an Electric Flash Lamp Which Directs Its Beam Upon Turn and Bank Indicators in the Lower Right Corner. Attached to the Chair Is a Hand Pump With Rubber Tube, to Compress Air for Running a Gyroscope.

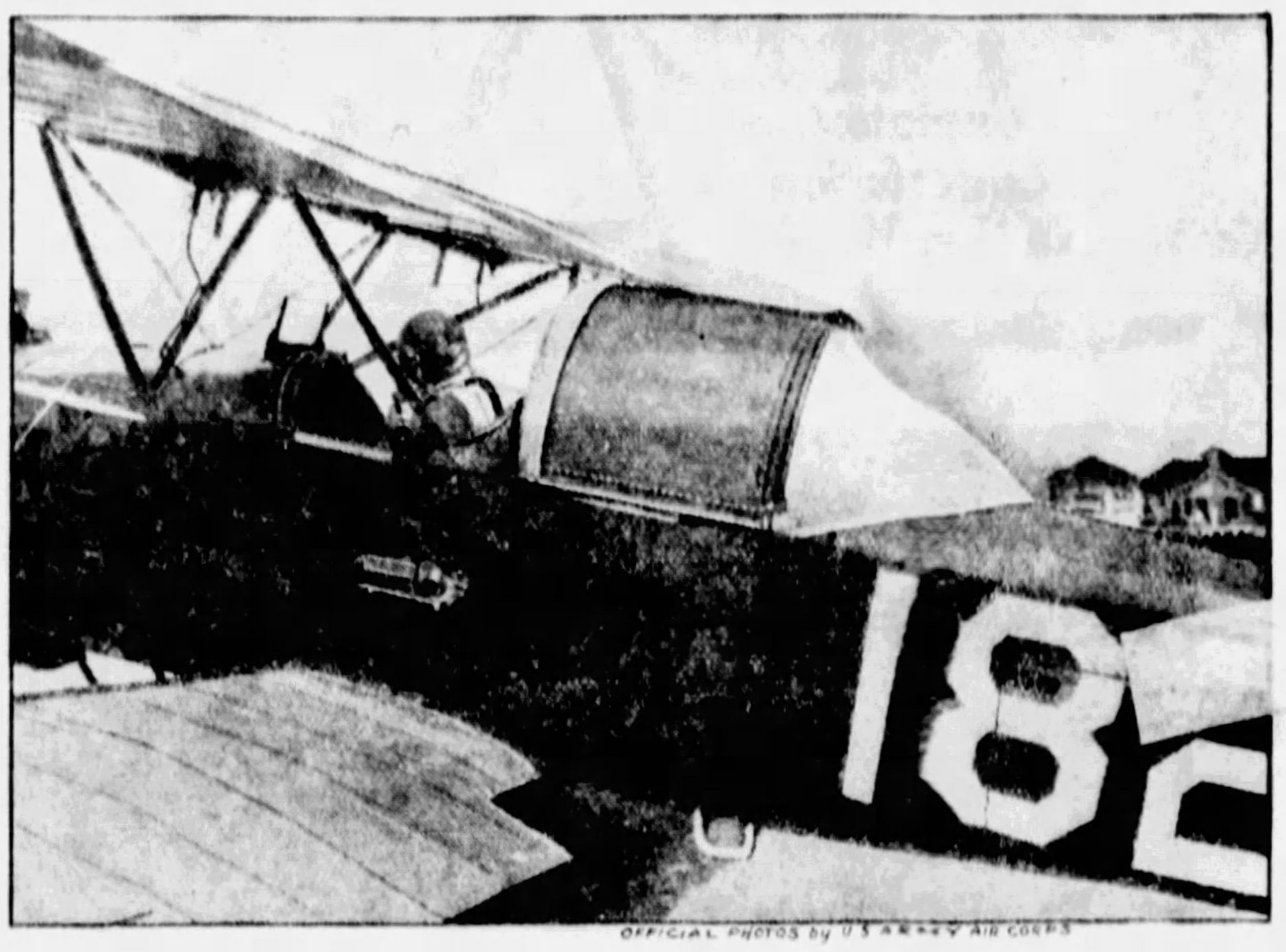
OFFICIAL PHOTOS by U S ARMY AIR CORPS

The Student Flier Is Shut Up Inside His Chamber by a Canvas Hood, as Shown in the Photograph, and Unable to See Around Him, Pilots the Plane.

TO the average person, who gets "that sinking feeling" in the pit of his stomach when he thinks of riding in an airplane, even in broad daylight and under perfect weather conditions, the business of "flying blind" seems miraculous, foolhardy and unnecessary. The pilot who "flies blind" operates his plane entirely by instruments and cannot see the ground or the wings of his ship.

Blind flying is a very important phase of modern aviation, however, for if passenger and mail schedules are to be maintained, it is necessary for pilots to soar over the air lanes in darkness, in fog and in clouds that blot out the ground and the horizon.

The Army Air Corps, at its advanced flying school in San Antonio, Texas, has for some time been teaching fliers the difficult art of blind flying and is proving the practicality of handling planes safely from an enclosed cockpit, or cabin.

For this work a "preliminary-training" type of plane is used, the learner being seated in a cockpit so covered with an adjustable canvas hood that he can see nothing outside the little chamber which encloses him. It is a rear cockpit. In front of him, in another cockpit, which is open, the instructor sits.

The canvas-hooded cockpit would thus be totally dark, were it not brightly illuminated by electric lamps. Inside of it, the man faces an instrument board which is equipped with an air-speed meter, an "altimeter" (to record elevation), a "turn and bank indicator," and a "tachometer" to show the number of revolutions of the propeller per minute. There is also, of course, a compass.

With these aids for guidance, it is the business of the man in the hooded chamber to fly the plane. The task of the instructor, in the open cockpit in front, is to correct him whenever he makes an error. A telephone affords a means of communication between the two.

The "student" starts with straight flying. He learns to "fly blind" at a constant altitude and speed, with wings level, along a prescribed course. As he develops skill he is advanced to making banks and turns until he can execute them with ease and sureness. But until he has become really expert in blind flying, the instructor travels with him, to check his mistakes and watch out for aerial traffic.

It is not until they have had considerable experience in handling airplanes that men are instructed in blind flying. Only skilled pilots are able to fly in this manner, and even they have to be broken of a tendency to rely on their "flying instinct" and their physical senses, instead of on their instruments, when they first set out under a covered cockpit which blots out all view of the sky and ground.

"Flying instinct" is a much-abused term employed by writers of fiction to describe a qualification of their adventurous heroes. Instinct does play no unimportant part in the piloting of planes, but when a man is flying through clouds or a fog, most of his reliance must be upon a good set of instruments. And the same is necessarily true when he is cooped up in a hooded cockpit under conditions which, for him, simulate those of flying through fog or clouds.

Instrument flying is very different from ordinary flying. Beginners, who are just learning how to fly, often have to be broken of a tendency to rely upon their flying instruments instead of their senses when, even on the clearest day, they can see the ground and the sky. Many a novice pilot has come to grief in gliding earthward and waiting until his altimeter reads "zero" before attempting to level off and land.

For primary instruction in blind flying the learner is placed in a specially-constructed chair much like his seat in a cockpit of a plane. Thus seated, he looks into a box which is illuminated by an electric flash lamp. The flash lamp directs its beam upon instruments inside the box. An ingenious device provides an artificial horizon. There is also a gyroscope, run by compressed air, which is furnished by a small hand pump attached to the chair.

Horses and Trucks Not Needed

IT is a common sight in several of the little towns in the Thuringian forest, Germany, to see women walking through the streets with huge baskets and boxes slung from their shoulders. More often than not the burdens are bigger than the women themselves. Never are these loads carried by trucks, or on horse-drawn wagons, which would seem to indicate that in this section of the German Republic the customs are a bit antiquated and inhuman.

Such is not the case, however, for the great baskets and boxes are filled with nothing heavier than those fragile and feather-light little globes that are used to decorate Christmas trees all over the world. Seldom does the combined weight of the containers and the shining little balls carried by one of the feminine "beasts of burden" exceed twenty pounds.

As a matter of fact, it would not be safe to carry this delicate and easily broken merchandise in motor trucks or in carts. The women know by long experience just how to sling the boxes and baskets from their shoulders so that the loads can be borne with no danger of breakage on the frequent journeys from the factories to the warehouses and railway stations. They pick their way carefully over the rough roads. If one of the women is careless enough to fall down with her burden and smash several hundred of the delicate decorations, she is obliged to pay for the damage out of her wages. Such accidents are rare.

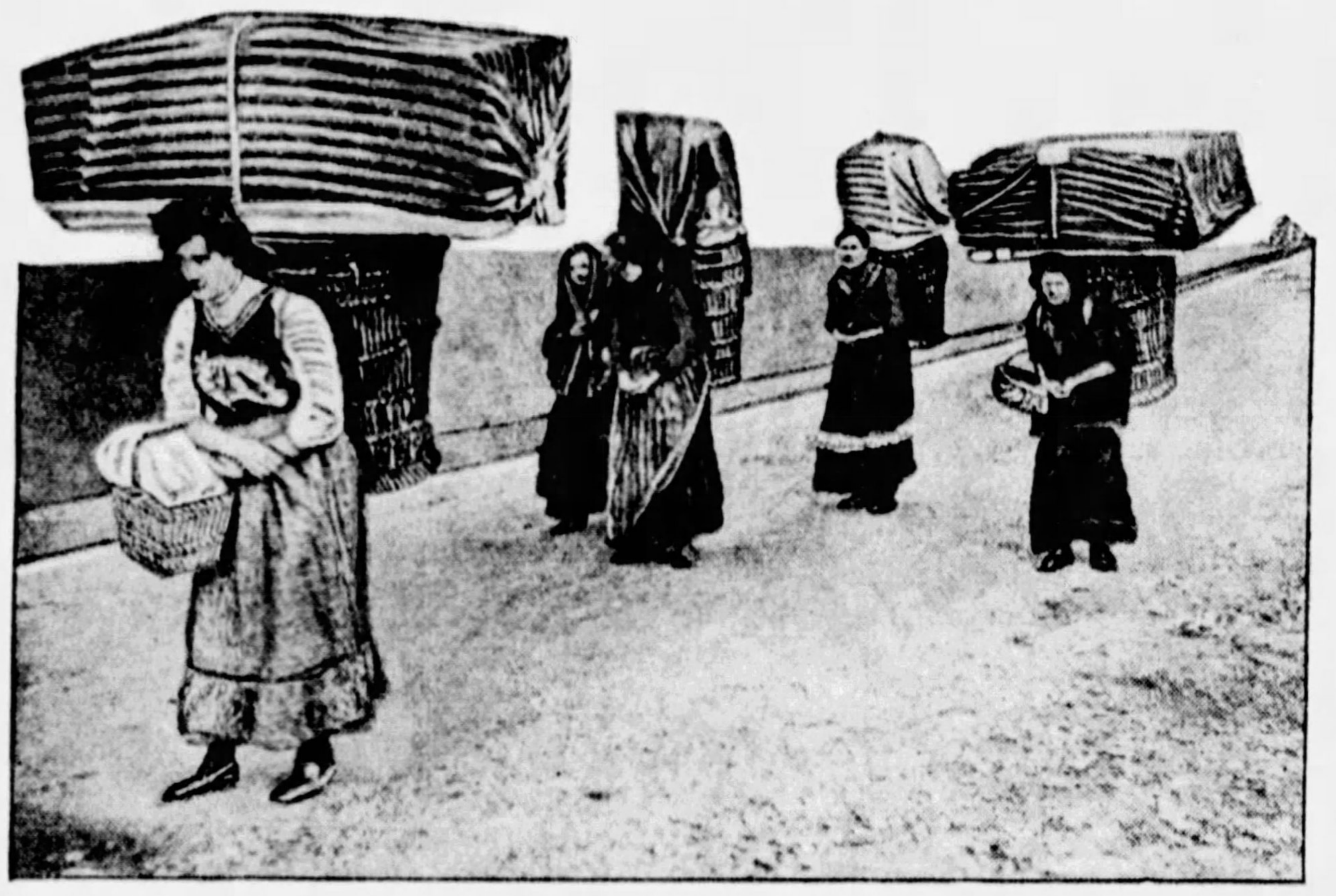
In the Thuringian Forest District of Germany, Women Are the Beasts of Burden. The Photograph Shows Several of Them Carrying Freight From a Glass-Blowing Factory to the Railway Station.

Divining Rod Really Useful

THERE are in this country many men who claim that they can locate water beneath the surface of the earth by the use of a forked stick called a divining rod. But scientists and laymen alike have come to look upon these individuals as fakers to be classed with the frock-coated "rainmakers" of a few years ago, and upon their simple implements as nothing more wonderful than ordinary tree crotches.

It seems, however, that there are divining rod operators who actually find water and that they have done it so often that a few men of science have come to believe in the usefulness of the discredited device. Dr. C. A. Browne, a chemist in the U. S. Department of Agriculture, tells in a recent issue of "Science" of the remarkable results that have been secured with divining rods in Germany.

One "rutenganger"—or rod walker, as they are called in Germany—has made a comfortable fortune by finding thousands of sources of water for individuals and corporations. Dr. Browne attended a demonstration given by this "diviner" and was convinced of his ability to find water. Unlike the majority of "rutengangers," this fellow does not use a forked stick but a piece of looped metal. He seems able to determine not only the presence of water, but the depth of the stream beneath the surface and the direction in which it is running.

The Czechoslovakian Academy of Agriculture recently completed an investigation of "diviners" and asserts that many of these men can and do find water. The body of a diviner, according to the report of the academy, is equipped with an extraordinarily sensitive nervous system that behaves much in the manner of a radio set. His hands correspond to the poles of a magnet, his legs are the "ground" and the divining rod is the antenna.

Posed for Photo as Traffic Cop and Wrecked Six Automobiles

MIAMI NEWS SERVICE Photo

Miss Jerry Allen, Who So Startled Miami Autoists by Taking a Traffic Policeman's Place, That Half a Dozen of Them Collided With Each Other.

SOMEONE with the innocent and admirable intention of advertising the city of Miami, Florida, conceived the idea of letting pretty Jerry Allen pinch-hit for a traffic cop at a street intersection where traffic flows in a steady stream. Of course, Jerry would have to play policeman in a busy spot or the stunt would have little advertising value.

Ten minutes after the comely and shapely understudy to the husky "limb of the law" assigned to that spot went on the job, there had been three collisions. Fortunately, none of them was serious for the occupants of the machines, although the damage to headlights, fenders and radiators was considerable.

Jerry insists that she was a good traffic cop while she was on the job, and the officer, who stood by to see that she waved her arms in the proper way and at the proper time, bore her out in this contention. She didn't signal traffic to go in both directions at the same time, nor let long lines of cars form before she blew her whistle and let the waiting traffic through. On the contrary, she showed remarkable coolness and judgement for a novice.

The accidents, strangely enough, seem to have been the fault of the motorists themselves because they paid too much attention to the young woman. The drivers of the colliding cars were so intrigued by Jerry's flashing smile and her one-piece bathing suit that they failed to notice her hands were signaling.

The victims of two of the collisions were most apologetic to the temporary traffic cop when she walked up to their battered machines and inquired rather than demanded how they could be so dumb, or words to that effect. They said something about being distracted and were quite willing to settle for any damage that might have been done.

Jerry wanted very much to demonstrate her ability as a director of traffic and these explanations did not satisfy her. She delivered herself of a couple of pert little lectures on careless driving and told the offending drivers to go on, with a warning that the next offense would earn them a ticket to appear in court.

She later sensed that the accidents were really compliments to her good looks and her unorthodox uniform. But at the time she was angry because she imagined that the crowd of pedestrians that gathered to watch her play policeman would think that the crashes were her fault.

One of the accident victims was not so ready to confess his error and unburdened himself of a spirited oration on the "darn fool publicity stunts" that took bathing girls off the beaches where they belonged and put them on jobs that should not be trusted to blonde-headed "scatter-brains."

Here was no compliment, subtle or obvious, and Jerry, knowing that the kicker had ignored her hand signal and the light, came back with a laying down of the law that promptly put the objector in his place. When he was allowed to go on his way he knew a lot more about traffic laws and bathing beauties than he ever expected to learn from anyone, least of all from a pretty girl in an abbreviated bathing suit.

After the third crash the real policeman told Jerry in a nice way that she had done a good job despite the accidents, but that he'd better relieve her before anything else happened. Jerry agreed with him and returned the man's cap, cartridge belt and revolver. And, anyway, the photographers had snapped plenty of publicity pictures of Jerry on the job and there was no need for her to play cop any longer.

"I enjoyed the stunt," said the bathing beauty, "and I wasn't nearly so nervous as I thought I'd be. I believe that with a little practice I could direct traffic on the busiest corner in New York and keep the cars moving as well as an experienced member of the traffic squad.

"I was only on the job ten minutes, but I was beginning to get 'the feel' of the traffic. I discovered that a good traffic cop is a much busier and much more important person than he seems to the average motorist. His job seems easy until he is called upon to unsnarl a traffic jam, but his mind has to work fast and continuously to protect motorists and pedestrians from their own carelessness.

"I did not realize until I played policeman how many jay-walkers there are that are more of a menace to traffic than automobile drivers. Some of them nearly gave me heart failure dodging between speeding machines. They seemed to be challenging drivers to hit them."

Little Mothers of Japan

KEYSTONE VIEW CO—Photo

One of the "Little Mothers" of Japan, Who, Though Only 8 or 9 Years Old, Are Delegated by Their Parents to Care for Younger Members of the Family.

IN Japan, more than in any other country in the world, little girls are brought up to "mother" their younger brothers and sisters. It is not uncommon to see girls of seven or eight years washing, dressing, feeding and carrying infants around on their backs. And they perform these maternal tasks with remarkable tenderness and skill.

It might seem to a person unfamiliar with the ways of the Land of the Rising Sun that this indicates laziness on the part of the real mothers and a condition that might well be looked into by child welfare workers and, perhaps, the government.

But such is not the case, for Japanese women of the lower and middle classes are about the busiest women to be found anywhere. In addition to their domestic duties they share the hard labor of the fields and the fisheries with their menfolk. They are, by custom, providers as well as home-makers.

Taking care of a baby is not a back-breaking job, like weeding in the rice fields or carrying heavy loads of produce from the farm or fishery to market. The youngsters of Japan are not expected to tax their strength or endurance in performing such tasks. That's why the little girls—and sometimes the young boys—are delegated the busy but not at all inhuman role of nursemaid.

© 1931, by American Weekly, Inc., Great Britain Rights Reserved.

On His Way to Prison Again?

Dramatic Real Life Career of Young "Toddy" Dillon, the Spoiled Child of a Wealthy Family, Mixed Up in Murder, Robbery and Crime Mysteries, Sent to Sing Sing and Now Seized As a Bandit in a Chicago Theatre

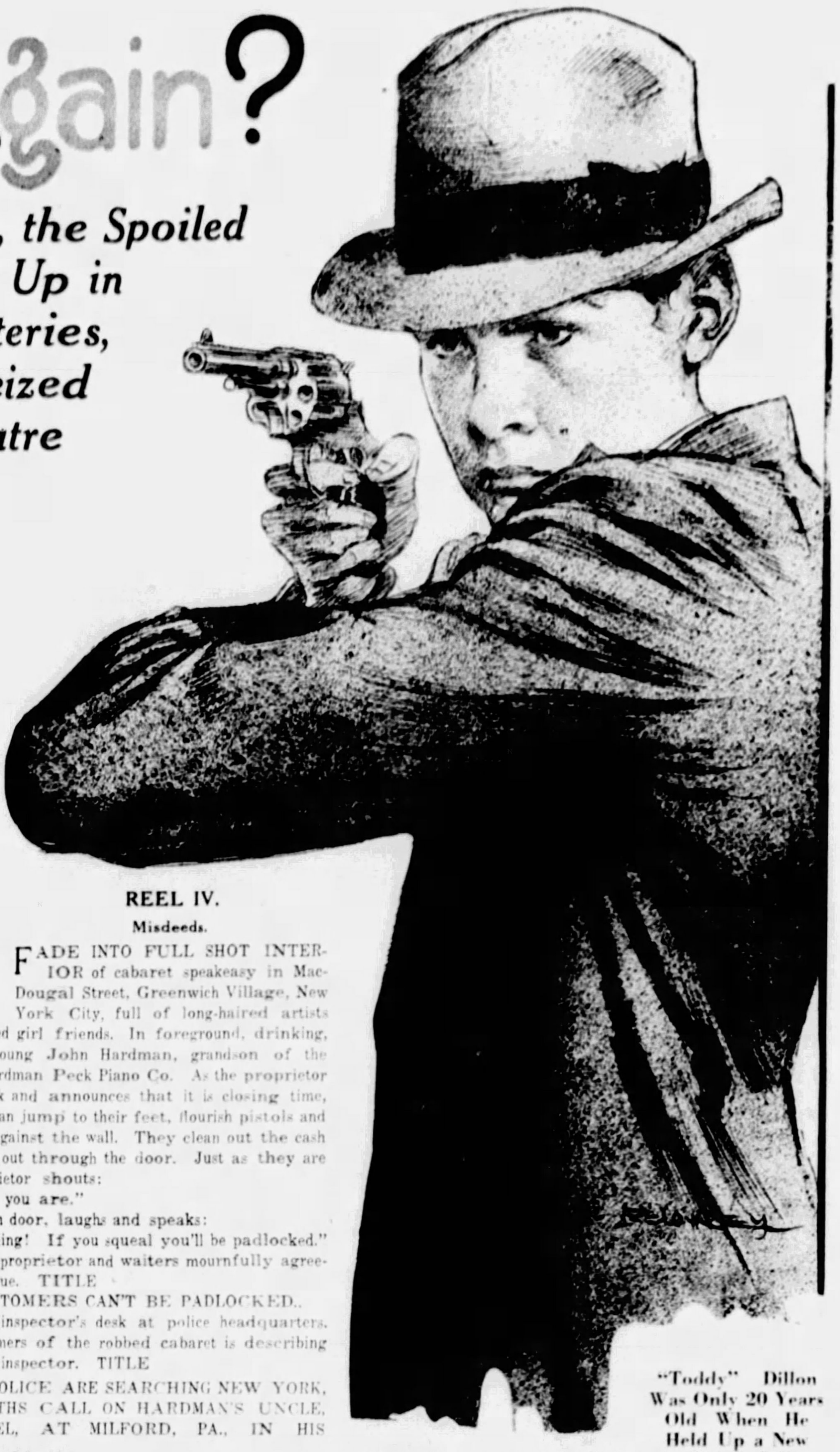

"Toddy" Dillon Was Only 20 Years Old When He Held Up a New York Restaurant at the Point of a Pistol, 5 Years Ago, and Was Sent to Sing Sing Prison and Turned Loose by the Parole Board.

Young Dillon, From Photograph Taken in Chicago the Other Day After His Arrest for a New Series of Hold-Ups and Highway Robberies.

REEL I.

Murder!

WIDE SHOT of the empty athletic field of Washington University, St. Louis, at night. TITLE

DR. WILLIAM A. DILLON, FAMOUS EX-ATHLETE OF THE MIDDLE WEST, GOES TO A MYSTERIOUS MIDNIGHT TRYST.

CLOSE FOREGROUND in athletic field. Dr. Dillon, a well-built, middle-aged man, strides into scene. An arm and shining pistol are thrust out of the shadows. The pistol flashes several times and Dr. Dillon falls dead. From the shadows comes a dark figure with pistol. It makes sure that the doctor is dead, then glides away. FADE TO TITLE

THE WIDOW AND HER NE'ER-DO-WELL SON, EDWARD GEORGE ("TODDY") DILLON.

WIDE SHOT of cemetery as Dr. Dillon's coffin is being lowered into grave.

CLOSE-UP of Mrs. Dillon, the widow, lifting her veil to wipe away tears. Beside her stands her handsome college-boy son, Toddy. His wandering eye stops with anxious expression as he sees—

CLOSE-UP of stern-looking man, with penetrating eye,

"Mother, that looks like a detective watching me."

CLOSE-UP of Mrs. Dillon and Toddy as he whispers this to her. The widow looks around indifferently and speaks:

"What of it, darling? Now that you have reformed and are doing so well at college you needn't worry about the police."

Toddy smiles ruefully and answers:

"They just fired me."

Mrs. Dillon registers a shock that for the moment almost makes her forget her bereavement and she asks, "Why?" FADE TO—

INTERIOR president's office, Kansas University. Young Dillon is being questioned by the president, who shows him a paper and says:

"Your credit certificate is a forgery. You are expelled in disgrace."

FADE INTO SEMI-CLOSE-UP Toddy finishing telling this to Mrs. Dillon, who almost faints. Toddy suddenly stiffens and looks anxiously at the man with the penetrating eye as he walks into scene and speaks:

"Young man, you are under arrest for the murder of your father, Dr. Dillon." FADE OUT.

REEL II.

Mystery?

FADE INTO FULL INTERIOR of grand jury room. Prosecuting attorney is thundering a question at Toddy, in the witness chair.

CLOSE-UP of Toddy, who speaks:

"On advice of counsel, I decline to say where I was on the night of the murder."

FULL SHOT OF ROOM. Prosecuting attorney, baffled and angry, addresses the jury. He exhibits a paper.

INSERT of Dr. Dillon's $25,000 life insurance policy in favor of Toddy.

CLOSE-UP of prosecuting attorney speaking:

"Is this spoiled child to get away with it again? He has always defied his parents, nurses, teachers and the law, and always laughed it off." DISSOLVE INTO—

FULL INTERIOR of a magistrate's court. Policeman, with torn uniform, is telling the judge what his prisoner, Toddy, has done. Toddy's mother bursts into tears and pleads:

"He is only a spirited, misunderstood boy who didn't realize."

When she has finished, Mrs. Dillon steps forward with her check book and offers to make good everything. The judge's face softens, he gives Toddy a fatherly lecture and dismisses him. Toddy goes out laughing. DISSOLVE BACK TO

FULL INTERIOR grand jury room. Prosecuting attorney is still speaking:

"His father's death brings him $25,000, witnesses have testified that he was in town the night of the murder but he refuses to talk."

The prosecuting attorney demands an indictment but the jury is doubtful and Toddy is released.

EXTERIOR of entrance to grand jury room. Toddy steps out and is faced by the detective who arrested him. Toddy laughs but the detective speaks:

"Yes, you laughed that one off but some day——"

FADE INTO prison cell. Toddy in stripes, looks through the bars. FADE OUT.

CAST OF CHARACTERS.
(Given in the Order of Their Appearance.)

DR. WILLIAM A. DILLON	The Murdered Man
HIS MURDERER	?
MRS. DILLON	His Widow
EDWARD GEORGE (TODDY) DILLON	A Spoiled Darling
A DETECTIVE	(With the Penetrating Eye)
THE PRESIDENT OF KANSAS UNIVERSITY	Himself
PROSECUTING ATTORNEY OF ST. LOUIS	Himself
AUGUSTUS KIEL	Toddy's Rich Uncle
"THE BIG STIFF"	Another Detective
G. WESLEY BARNETT	A Ne'er-do-well
JOHN HARDMAN	Grandson of Piano Maker
MRS. HARDMAN	John's Doting Mamma
FRANK BAKER	Toddy's Nemesis
HERO	There Isn't Any
HEROINE (None Except the Drug by That Name)	

And a strong supporting cast of Magistrates, Policemen, Parole Boards and other gullible persons.

REEL III.

Miscalculation.

FADE INTO TITLE.

AFTER TODDY HAS BLOWN THE $25,000, HIS MOTHER'S ALLOWANCE OF $200 A MONTH ISN'T ENOUGH, SO HE BEGINS HELPING HIMSELF.

PERSPECTIVE of rather deserted street with expensive car at curb. Toddy saunters into view, looks carefully about, gets into car and drives away. Owner of car runs out of house, yelling. Motorcycle policeman comes along and stops.

Mrs. Anna H. Dillon, Mother of "Toddy" Dillon, Whose Wealth and Influence Have Saved Her Son in Many of His Escapades, but Not Always.

FADE INTO INTERIOR of police station. The car-owner and the motor cop, with Toddy between them, are just finishing telling the lieutenant at the desk about the theft of the car when Mrs. Dillon rushes in with her usual tears and pleads for her boy.

"It will just kill me if you press that charge. He didn't realize."

The owner weakens and finally says he won't. Toddy goes out laughing.

FADE INTO another deserted street scene, at night.

CLOSE-UP of Toddy and his chum, G. Wesley Barnett, skulking in a doorway.

"Let's hold up this big stiff."

Toddy whispers this to Wesley, the two youths get out their guns and point them at a big, heavily built man as he reaches the doorway. TITLE

UNFORTUNATELY THE "BIG STIFF" HAPPENS TO BE AN ARMED DETECTIVE.

The detective pulls his gun and shoots Wesley dead but Toddy gets away. FADE INTO—

INTERIOR of Mrs. Dillon's drawing room in St. Louis. She is talking with her somewhat nervous son when the "big stiff" unceremoniously enters and "collars" Toddy.

"But, Mr. Detective, can't this be fixed?"

And Mrs. Dillon reaches for her check book as she speaks.

SEQUENCE OF SCENES in which witnesses fail to identify Toddy.

FADE OUT on Toddy laughing as usual.

REEL IV.

Misdeeds.

FADE INTO FULL SHOT INTERIOR of cabaret speakeasy in MacDougal Street, Greenwich Village, New York City, full of long-haired artists and their wild-eyed girl friends. In foreground, drinking, sit Toddy and Young John Hardman, grandson of the founder of the Hardman Peck Piano Co. As the proprietor points to the clock and announces that it is closing time, Toddy and Hardman jump to their feet, flourish pistols and line everyone up against the wall. They clean out the cash register and back out through the door. Just as they are leaving the proprietor shouts:

"We know who you are."

Toddy pauses in door, laughs and speaks:

"Quit your kidding! If you squeal you'll be padlocked."

FADE OUT on proprietor and waiters mournfully agreeing that this is true. TITLE

BUT THE CUSTOMERS CAN'T BE PADLOCKED..

CLOSE-UP of inspector's desk at police headquarters. One of the customers of the robbed cabaret is describing the hold-up to an inspector. TITLE

WHILE THE POLICE ARE SEARCHING NEW YORK, THE TWO YOUTHS CALL ON HARDMAN'S UNCLE, AUGUSTUS KIEL, AT MILFORD, PA., IN HIS ABSENCE.

CLOSE FOREGROUND EXTERIOR of rear entrance of handsome residence, at night. Toddy and Hardman jimmy a window and enter.

SEQUENCE OF INTERIOR SCENES showing the two youths tearing the place to pieces and helping themselves to $20,000 worth of loot.

CLOSE UP of Hardman pausing in his work. He speaks:

"Gee! I hope Uncle Gus won't leave me out of his will just for this!"

Toddy assures him that they will never be suspecte' FADE OUT.

REEL V.

Manacles.

FADE IN SEMI-CLOSE-UP of service entrance in Hotel Brevoort, New York City, showing manager looking suspiciously at a parade of waiters bearing two boxes of fifty-cent cigars, 24 club sandwiches, 12 bottles of iced mineral water, etc. Manager speaks:

"Those boys in 313 are either billionaires or they don't intend to pay."

IRIS IN FULL SHOT of hotel room. Toddy, Hardman and a gang of tough boys and girls are drinking mineral water, mixed with raw alcohol. They jump at knock on door.

CLOSE-UP of other side of door. Manager is knocking. Door flies open. Toddy knocks manager down while all the rest of the party trample on his prostrate body and escape.

TITLE

BUT THE POLICE FIND THE MILFORD PLUNDER IN THEIR ROOM AND THAT EVENING—

CLOSE FOREGROUND of train entrance at Grand Central Station. Toddy and Hardman start to show their tickets when two plain clothes men, with pistols in their pockets, nudge the boys with the muzzles and whisper:

"Feel that gun? Come quietly."

FADE INTO FOREGROUND of jail cells. Hardman, talking to Toddy in the next one, speaks:

"I wonder how much this will cost our dear mammas?"

FADE OUT on Toddy registering, "We should worry."

REEL VI

Mockery.

FADE IN FULL SHOT of District Attorney's office. Mrs. Dillon and the equally wealthy Mrs. Hardman with tears and check books are trying to fix things. The district attorney speaks:

"No, this time they must take their medicine."

FADE INTO WIDE SHOT of courtroom. The judge is imposing a stiff sentence on the two boys.

FADE INTO EXTERIOR of Sing Sing Prison entrance. An automobile discharges Toddy and Hardman, manacled to two officers. At the same moment the detective with the penetrating eyes (from Reel 1) takes a prisoner from another car. He recognizes Toddy and speaks:

"I told you so."

Toddy looks crestfallen a moment but whispers to Hardman:

"Don't worry. If our conduct is good inside the prison, the parole board doesn't care what we did outside."

SLOW FADE OUT TO INDICATE PASSAGE OF TIME (not a very long time). FADE INTO office of parole board. Toddy, in prison clothes, addressing several benevolent-looking old gentlemen, says:

"I didn't realize, but this will be a lesson."

FADE INTO EXTERIOR of Sing Sing Prison entrance. Mrs. Dillon, with an expensive limousine, is waiting. Toddy, in civilian clothes, comes out of prison. His mother embraces him. FADE OUT on Toddy laughing.

REEL VIII.

Misgivings.

IRIS IN FULL SHOT of the lobby of the Erlanger Theatre, Chicago. IN FOREGROUND is Toddy, dressed like a million dollars, escorting a young society girl. The couple is confronted by two police sergeants and Frank Baker, an insurance broker, who insists that Toddy recently held him up and robbed him of 92 cents, all he had on him. Toddy laughs and asks:

"Do I look like a petty thief?"

The police are bluffed but Baker insists, forcing the reluctant officers to gather in their elegant prisoner.

FADE INTO INTERIOR of Police Station. Toddy, laughing merrily, sits in a comfortable chair.

SEQUENCE OF SCENES in which forty hold-up victims, one after another, identify him positively. Toddy's laugh grows fainter with each identification and finally dies. TITLE.

HELD IN $145,000 BONDS. CAN TODDY LAUGH THAT OFF?

FADE INTO young Dillon's puzzled face behind the bars.

DISSOLVE INTO INSERT of his mother's battered check book.

FADE OUT on a question mark.

THE END.

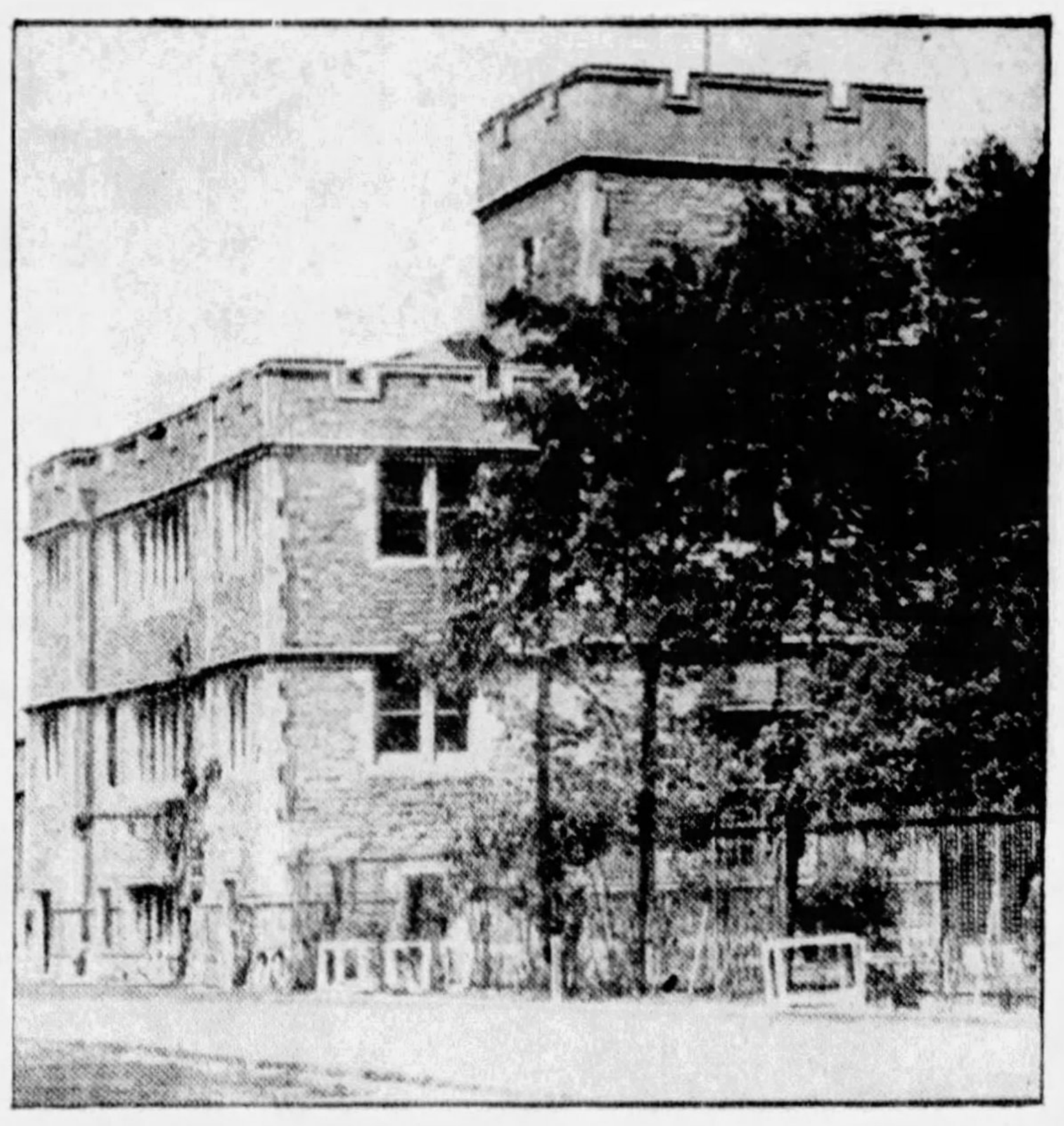

Washington University, St. Louis, Where Dr. W. A. Dillon Was Found Murdered on the Morning of May 1, 1925, and His Son, "Toddy" Dillon, Was Arrested and Questioned About the Murder, but Finally Released.

© 1931, by American Weekly, Inc., Great Britain Rights Reserved.

Australia Wiping Out the Devastating Prickly Pear With an Army of Insects

A Pound and a Half of the Cactoblastis Eggs, Ready to Be Dispensed to a Farmer for Clearing His Land.

IN 1838 a Dr. Carlisle, arriving in Australia from England, brought among his possessions a little cactus plant in a pot—a prickly pear. A gardener working on the doctor's estate at Scone, some 200 miles south of Sydney, took the plant from its pot and set it out on the border of a flower garden because it was so curiously ornamental.

That seemingly innocent operation robbed Australia of 50,000,000 acres of land and since 1870, has cost the government several million dollars in its efforts to stop the rapid spread of the prickly pear and reclaim the 78,000 square miles over which descendants of the doctor's tiny plant spread like a bristling green blanket.

It seemed, for many years, that the war against the vegetable pest was useless and it was not until 1925 that scientists, after long and expensive experiment, found a foe to wage a winning battle against the land-devouring cactus. This is a caterpillar called the "Cactoblastis Cactorum," and, as its zoological name suggests, it is a "cactus blaster" which, in time, may reclaim the immense area which is now worse than useless.

An army of millions of "Cactoblastis" is now attacking the prickly pear on all fronts and other millions of these tiny but deadly shock troops are being pressed into service every year. In the important battle of the caterpillar vs. the cactus, the caterpillar seems to be winning on all fronts.

Some idea of the extent of the battle may be drawn from the fact that the cactus-covered war zone is half again larger than the whole of England and about one-fortieth of the size of the continent of Australia.

For several years after Dr. Carlisle's gardener set out the little shoot of spiky pads, no one seemed to notice that other such plants were springing up here and there. And when little clumps of prickly pear were observed growing in spots a long way from the doctor's garden plot, no one recognized the plant as a dangerous pest.

It was not until 1870, thirty-two years later, that Australians living in the Eastern part of the country, suddenly realized that the prickly pear was rapidly spreading over valuable land and that the "pear pest," as they called it, already had got out of control.

In some strange way, other clumps of prickly pear sprang up in Queensland, many miles north of Sydney, and these spread rapidly, as though they were trying to unite with the great patches of the vegetable menace to the south.

Farmers and herdsmen tried digging up and burning the land-hungry plant, but without success. By 1910 government officials became alarmed at the spread of the pear and made a survey which showed that the plant had overrun 20,000,000 acres and was spreading at the rate of 1,000,000 acres a year. In 1916, 23,000,000 acres had succumbed to the pear—6,000,000 more acres than the country's total area under crops at the time.

A commission of botanists was sent on a tour of the world to study the plant wherever it grows and to find, if possible, some way of stamping out the menace. In the meantime, elaborate machines were constructed to cut, break down and roll down the vegetable invader. An army of workers tried to kill the pear with chemicals and with poison gas. None of these methods worked.

The first ray of hope came from the commission of botanists who found, in India and Ceylon, an insect that had all but exterminated the so-called tree pear. Some of these parasites were rushed to Australia. They refused to feed on the prickly pear.

Other bugs that feed on cactus plants were sent from South Africa and from North and South America. All of these were kept under rigid control in a government experiment station while scientists could make a thorough study of their breeding and eating habits.

At last, in 1925, they found a caterpillar which seemed to promise some hope for what they called "biological control" of the prickly pear. It was the "Cactoblastis Cactorum," and the botanists had found it in Uruguay.

This creature, which is about two inches long and has a bright red body covered with black spots, indicated that his diet consists exclusively of prickly pears, that it has a voracious appetite and breeds prolifically. It also easily adapted itself to the Australian climate.

As an experiment a few hundred of the caterpillars were let loose on a patch of prickly pear. They made short work of the spiky plants, literally eating the insides out of the pear pads and moving rapidly from one pad to another. When they are exceptionally hungry they tunnel through the stalk of the plant pest and feast on the underground roots and bulbs.

When a regiment of "Cactoblastis" gets through with a patch of prickly pear there is little left of the plants except weak, empty shells that soon collapse. Soon after an attack the plants turn a sickly yellow and fall in a mass of harmless, decaying vegetation.

Happily, the work of the caterpillar enemy of the cactus opens the way for certain bacteria and fungus which joins in the attack and helps complete the job of annihilation.

There seems little danger that the "Cactoblastis" will turn on its employers and attack crops or vegetation other than the pest which it was brought to the country to stamp out. For the little caterpillars spend their entire lives within the pads and stalks of the prickly pear and die on the job.

The Australian government is spending about $100,000 a year on its caterpillar army and annually is adding millions of recruits to put into action wherever the prickly pear has gobbled up land.

The work of destruction goes on silently, incessantly and relentlessly and Australia is winning back thousands of acres every year. A tiny caterpillar is doing a big job that men, armed with chemicals and machines, failed to do. And when the soldiers in the insect army have won the war, they will conveniently eliminate themselves, having no enemy to devour.

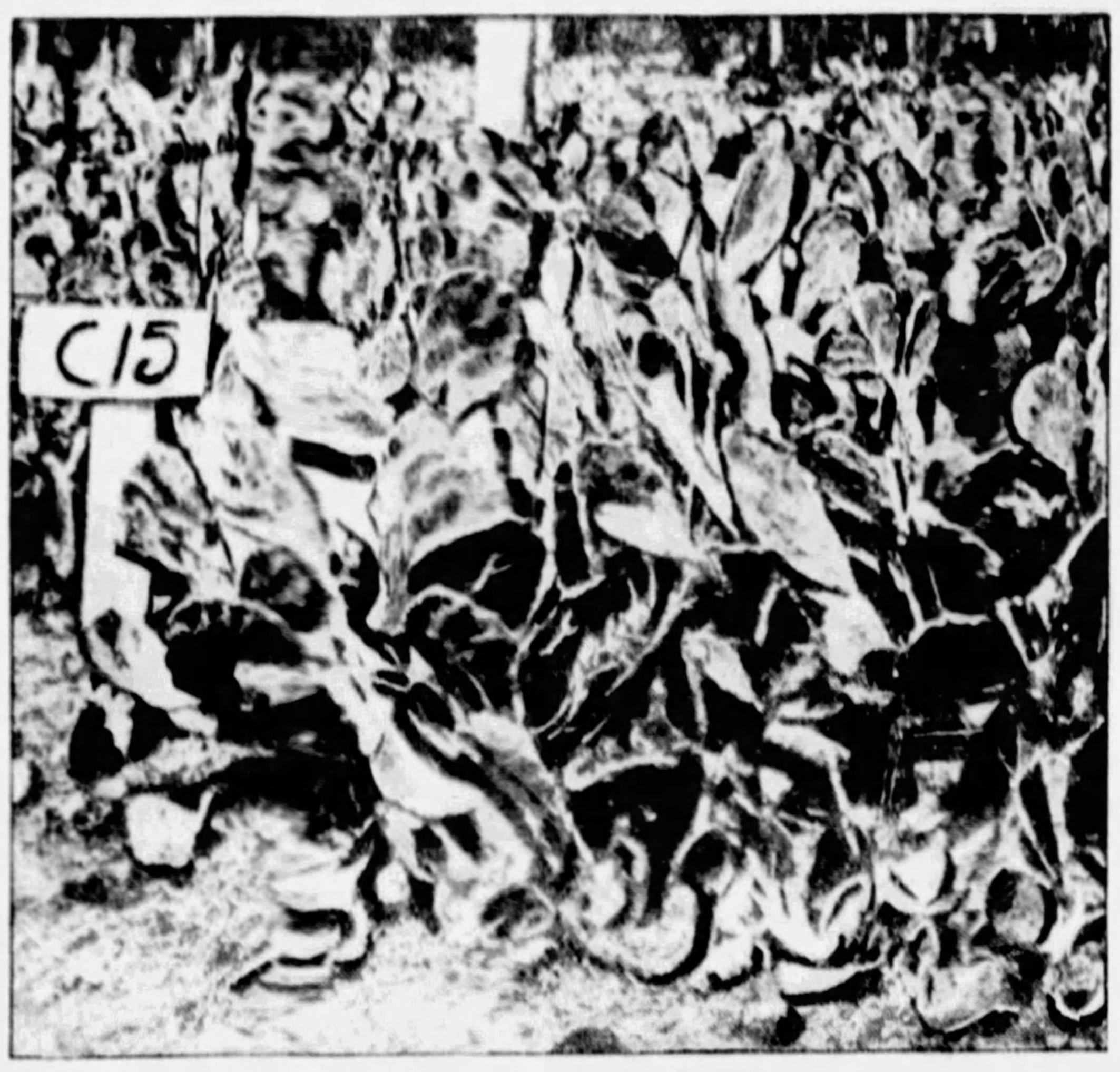

1 A Marked Section of the Vast Jungle of Prickly Pear Cactus in Eastern Australia, That Had Spread From a Few Plants Over 50,000,000 Acres Since 1838. The Photograph Shows How It Appeared Three Years Ago.

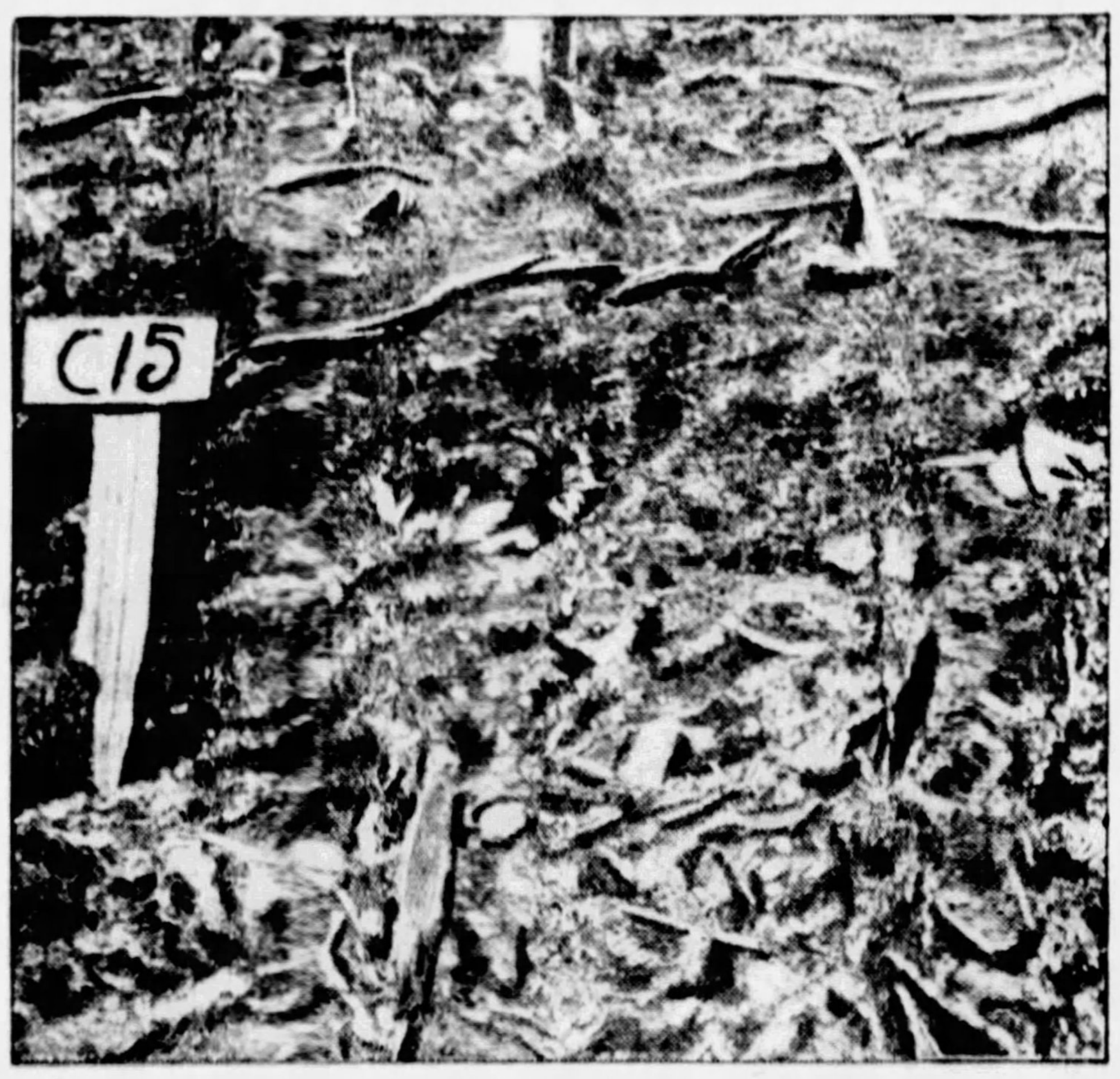

2 The Same Tract Photographed Several Months Ago. It Has Been Entirely Cleared of the Prickly Pear by the Insect Hosts Known as Cactoblastis. Trees and Other Shrubbery Were Unmolested.

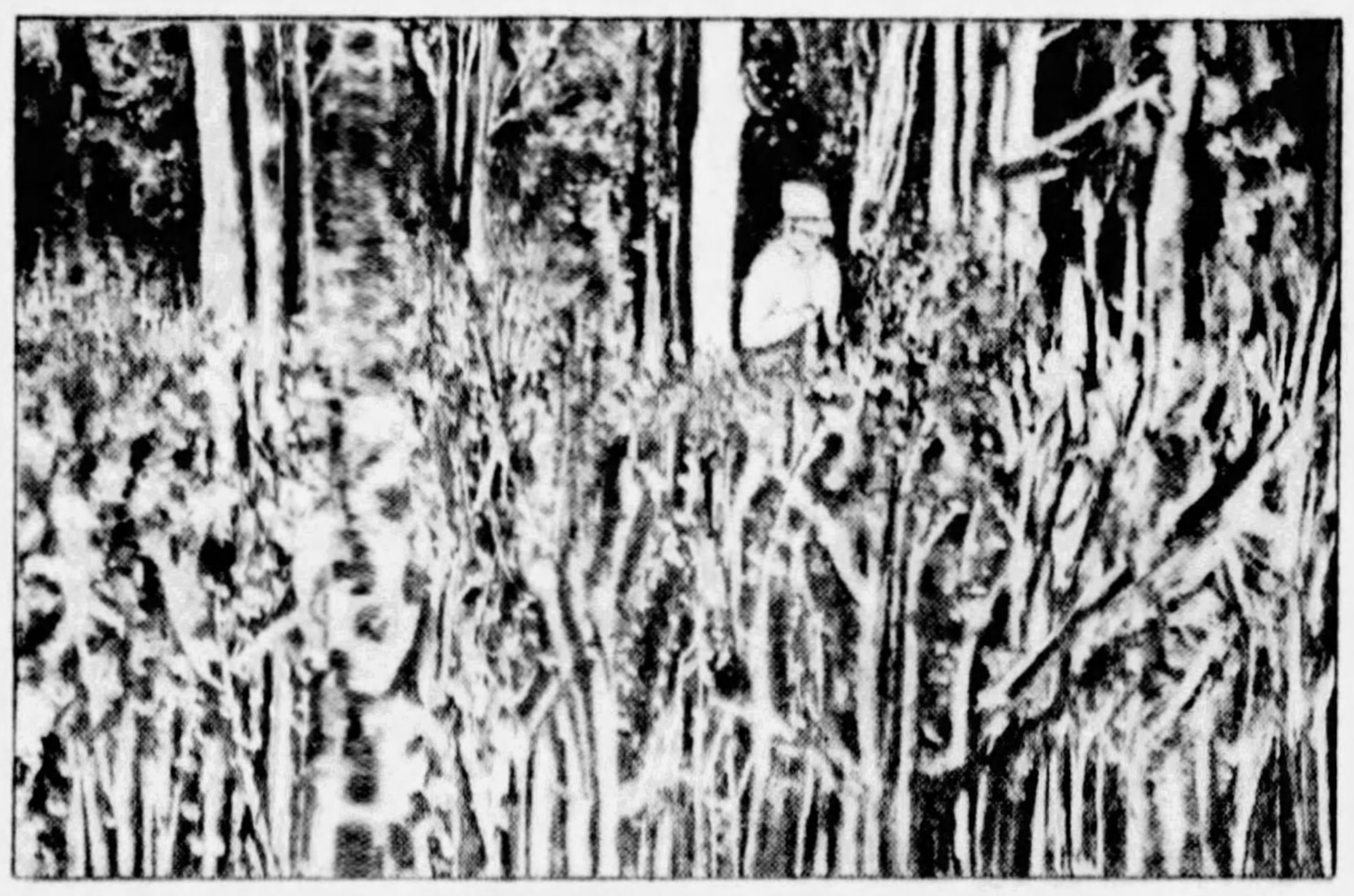

3 On the Site Now There Flourishes a Crop of Barley. Raising Any Kind of Crop Without the Help of the Caterpillars, Would Have Been Impossible.

How Thoroughly the Caterpillars Ravage the Prickly Pear May Be Judged From This Picture, Which Shows How They Tunneled Into and Ate Away the Pads of the Plant.

Carolina Fish on Drunken Spree

THE old and seemingly inappropriate phrase, "drunk as a fish," recently took on a surprising and literal meaning for the inhabitants of the little town of Beaufort, South Carolina.

Sheriff McTeer and some of his deputies captured a boat that attempted to steal up the river which flows through the community. In the hold of this boat they found 2,000 sacks of so-called whiskey which they promptly poured over the side of the boat into the river.

"Well," said the sheriff as he dumped the last of the whiskey overboard, "there's one batch of booze no one around here will lap up."

It was lapped up, however, and in a way that furnished a lot of sport for the numerous disciples of Isaak Walton in Beaufort. The ordinarily wary trout and perch for which the angling inhabitants fish with only fair success began, the morning after the liquor-dumping incident, to bite as they never had bitten before.

The discovery was made by perhaps half a dozen fishermen, whose excited behavior attracted the attention of others. They were pulling in six and seven-pound trout as fast as they could throw their lines into the water. And the fish were so vicious that they would snap at anything thrown into the water. One fisherman caught a good-sized trout on a bare hook.

The news spread about town and before long every amateur fisherman who could leave his job was on the river bank, or on the bridge that spans the river at Beaufort, having the time of his life.

For a time the anglers believed that a great school of fish had, somehow, found its way to the vicinity and was moving either up or down the river on some mysterious migration. But the fish behaved so queerly and were so unnaturally spirited that it finally occurred to one of the fishermen that something was making them wild—and he remembered the pollution of the waters the day before with several hundred gallons of whiskey. The fish were, to use a vulgarism, cock-eyed.

All day long the intoxicated denizens of the river continued to snap at anything tossed to them and, by nightfall, a score of boats loaded to the rails with men and women, had joined the army of anglers on the shore.

Apparently no fish can take his liquor like a gentleman. He develops a temper, if not an appetite, and rushes at anything that comes before his eyes. Even so small a fish as a five-pound trout imagines himself a tarpon or a swordfish when he's in his cups and indulges in those frenzied plunges and leaps which are the delight of devotees of the rod and reel.

Idling Workmen Unearth Palace

JUST when it seemed to the scientists of the Oxford-Field Museum expedition that they had found about everything worthwhile on the site of the ancient Sumerian city of Kish, eight miles east of Babylon, they stumbled onto the well-preserved ruins of an ancient Persian palace.

To find something for the gang of Arab excavators to do, the archeologists had put them to scraping away at the soil of some ancient mounds which seemed unlikely to yield anything of historical importance. At the base of one of the mounds one of the shovelers came upon what appeared to be a wall. He reported his find and the whole crew was set digging away at the bit of masonry.

Within a few hours a section of wall more than fifty feet long had been uncovered and at one end of this section was an ornate gateway. Later another gateway was found.

Several days later enough of the ruins had been uncovered to tell the surprised and delighted scientists that their idling workmen had discovered a royal palace once occupied by Persian kings of the so-called Sassanid dynasty. The building is in a fine state of preservation and probably will be a treasure house of ancient Persian relics, and inscriptions. One inscription already cleared of soil dates the ruins at about 350 A. D.

On one of the walls of the palace itself the scientists found several beautiful carved bas-reliefs in white gypsum. The backgrounds of the panels were painted blue and the figures, which include vines, animals, soldiers and legendary giants, are stained red and yellow.

In order to learn the depth of the ruins, the excavators dug two vertical shafts beside the walls of the palace. These shafts have revealed that the palace sets on top of several layers of ruins which may be of even greater historical and archeological importance than the palace itself.

Relics found in the soil near the bottom of the shafts indicate that the scientists have discovered a site where the first Sumerians—the first known civilized race—lived. Water marks on walls at the bottom of the shafts lead the members of the expedition to believe that they have definite evidence of the Biblical flood, from which Noah is supposed to have escaped with his family and a menagerie, in the Ark. Other marks, yet to be carefully studied, seem to record a flood earlier and greater than the Biblical flood.

The Sassanid dynasty was overthrown by Mohammedan Arabs in the year 637, after ruling for about four centuries. The excavators believe that they will find ample evidence of the Arab invasion among the palace ruins.

Queen Thasa, of Laos, in French Indo-China, Who Is a Full Fledged Queen, but Only a Half Queen in Power.

Twin Queens Who Rule Oriental Country

LAOS, a little independent state which is geographically a part of French Indo-China, is unique among the nations of the earth because its throne is occupied by a pair of queens. One is named Thasa and the other is her twin sister Insati.

Both were born between dawn and sunset on the same day and their late father, having no precedent to guide him, issued an edict that the country was blessed with two crown princesses and that, if they both were alive at his death, they should share equally the power of the throne. They do.

Queens Thasa and Insati are benign monarchs and greatly attached to one another. So far as is known they never have quarreled and feel no envy toward each other. The Laosans worship them as half-goddesses and accept every royal edict as the fruit of wisdom and justice.

Laos is a sort of earthly paradise, like the famed island of Bali, because of its natural beauty and the temper and customs of the people. No more work than is necessary is done and the chief occupation of the populace after working hours is love-making.

All over the country there are "courts of love" where the marriageable maidens gather to be ardently wooed by the young bachelors. These courts usually are located in particularly beautiful spots in the jungle. The young women sit in a row and the swains sit before them to chant improvised and impassioned love poems extolling in detail the charms of the dusky matrimonial prospects.

The religion of the country is a lax form of Buddhism, in which there is a great deal of superstition and sorcery. The sorcerers are virtually the priests and they play an important role in the lives of the people. They preside over weddings, births and deaths, and conduct most of the numerous festivals that the Laosans celebrate by ancient custom.

Medical science has, to date, made little headway in Laos. The sorcerers are the physicians and they treat their patients with shoutings, charms and sacrifices of animals instead of with more efficacious remedies such as powders and pills.

If the paitent dies—which he usually does—the blame is placed not on the attending "doctor" but upon the spirit of the animal sacrificed. It had an evil heart and the gods of sickness were not appeased by the creature's death.

It is said that the twin queens, because of tactful suggestions made by the French political adviser in their autocratic court, are considering the establishment of a modern hospital where modern science will replace ancient witchcraft in the treatment of human ills.

Queen Insati, Twin Sister of Thasa, Who With Thasa Rules the Country, the Two Queens Being the Only Twin Rulers in the World.

© 1931, by American Weekly, Inc. Great Britain Rights Reserved.

African Savage Ruined by Success as an Artist

Black Genius of the Jungle Makes Vivid Pictures on Jute Wrapping Cloth With House Paints, Suddenly Awakes to Fame and Prosperity, Buys More Wives, Plunges Into Dissipations and Dies in a Year

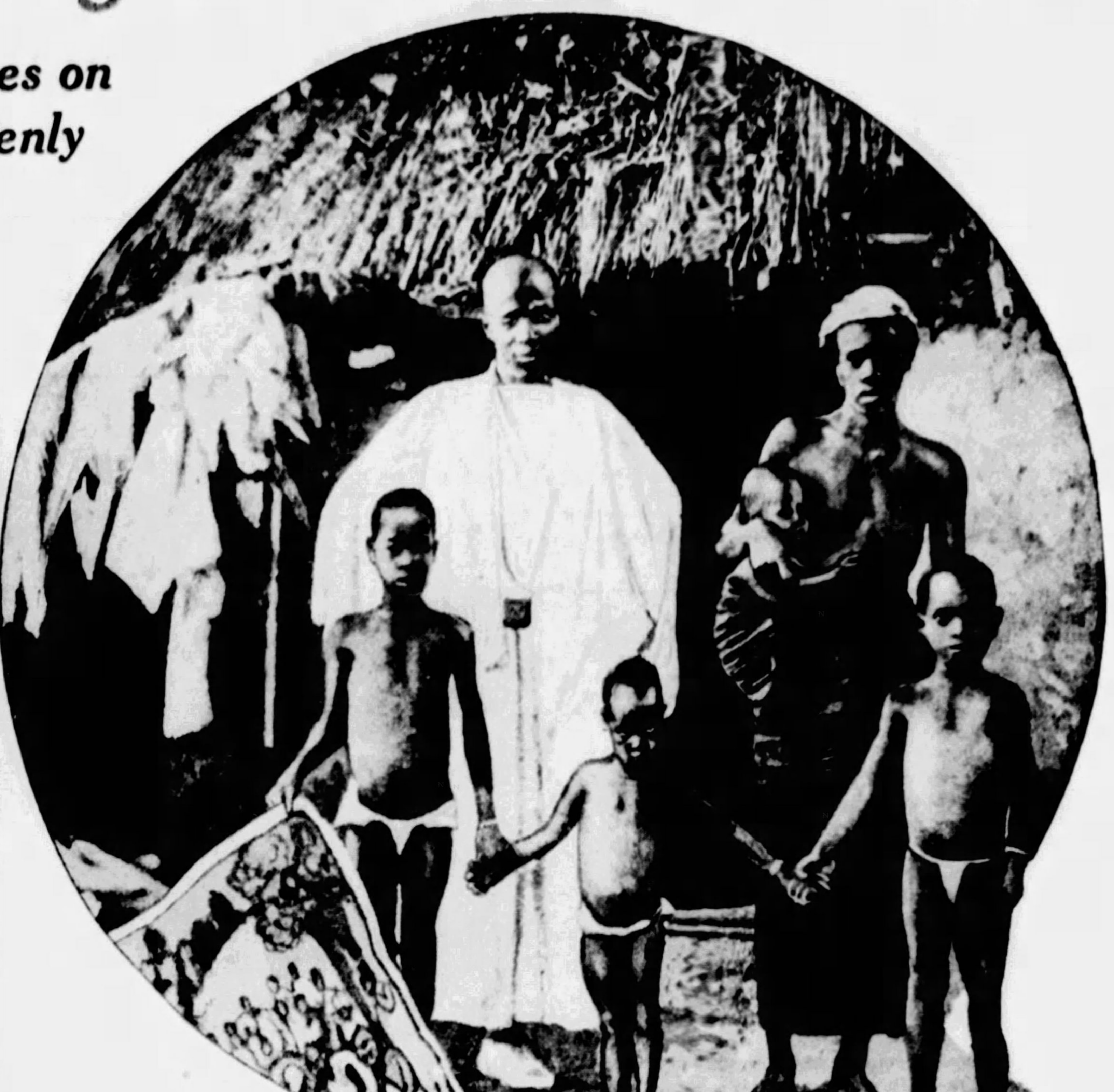

Kalifala Sidibe, the Remarkable Primitive Artist, in Front of His Thatched Hut on the Niger River in Africa, With His Wife and Four of His Children, Before He Had Achieved the Fame and Prosperity Which Were Fatal.

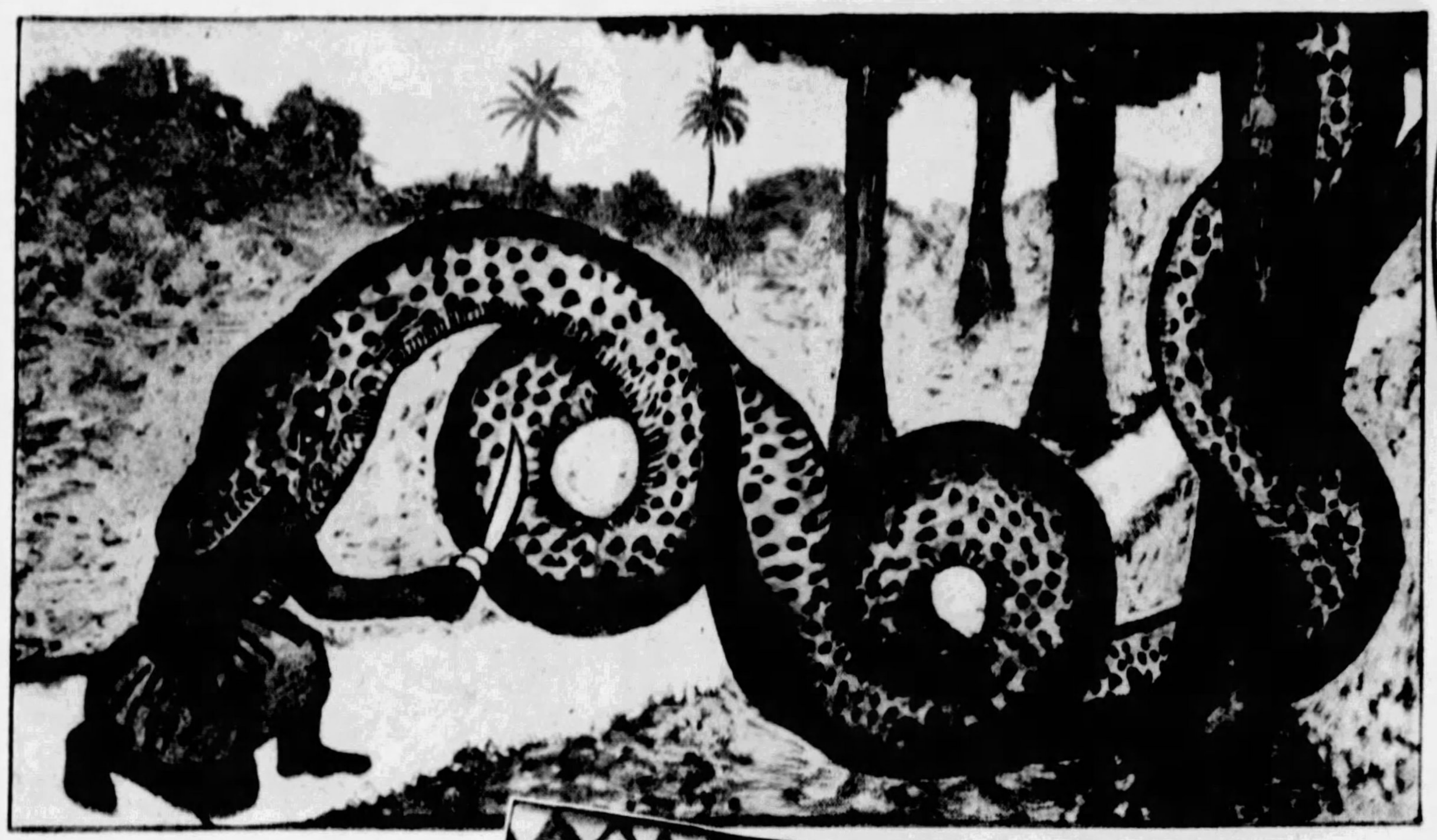

Vigorous and Brilliantly Colored Painting Called "Man Into Serpent." This Specimen of Jungle Art Was Sold for 10,000 Francs.

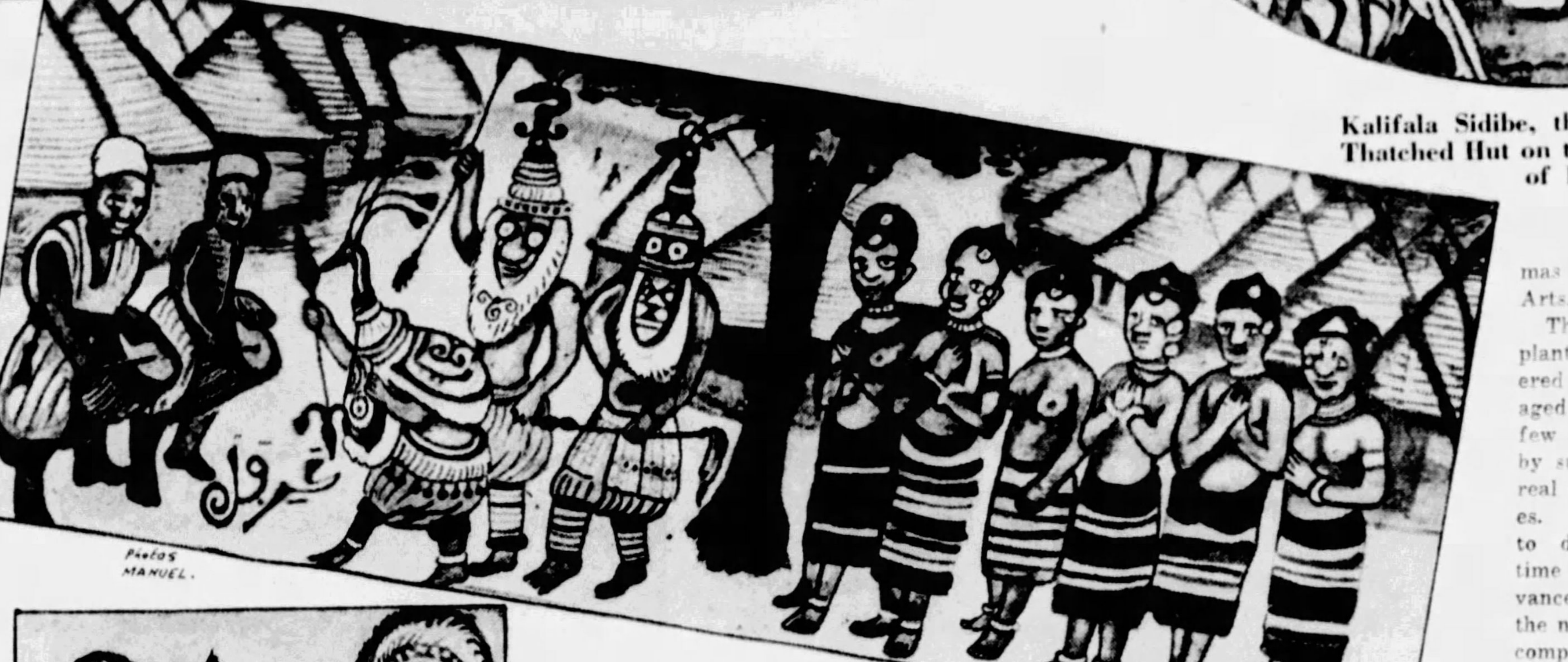
Photos MANUEL.

Village Festival Scene in the Artist's Native Town on the Banks of the Niger River, Brilliantly Colored With House Paints and Drawn on a Piece of Jute Cloth Used for Wrapping the Cotton Bales.

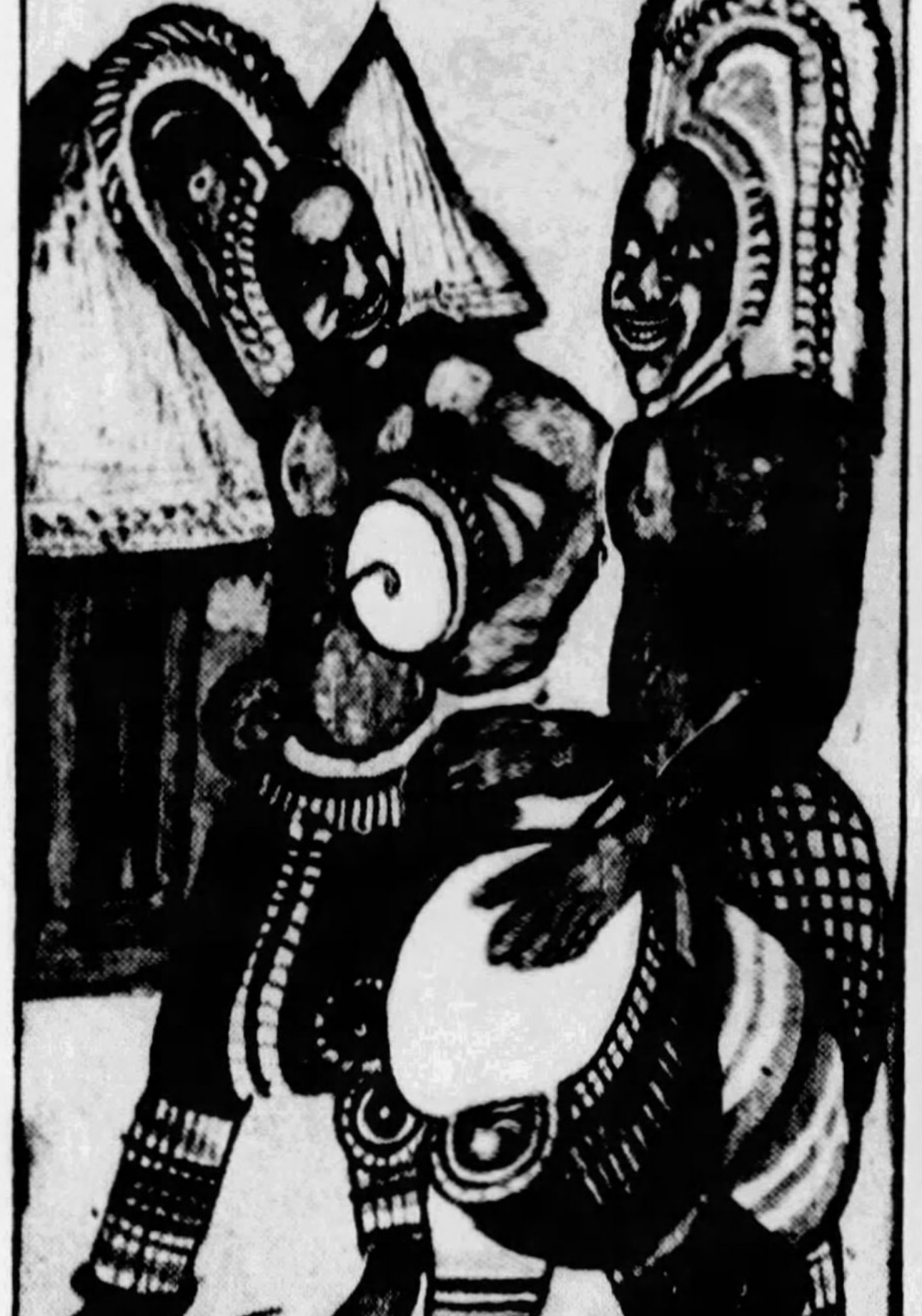

Preparing for the Dance Festival in the Village.

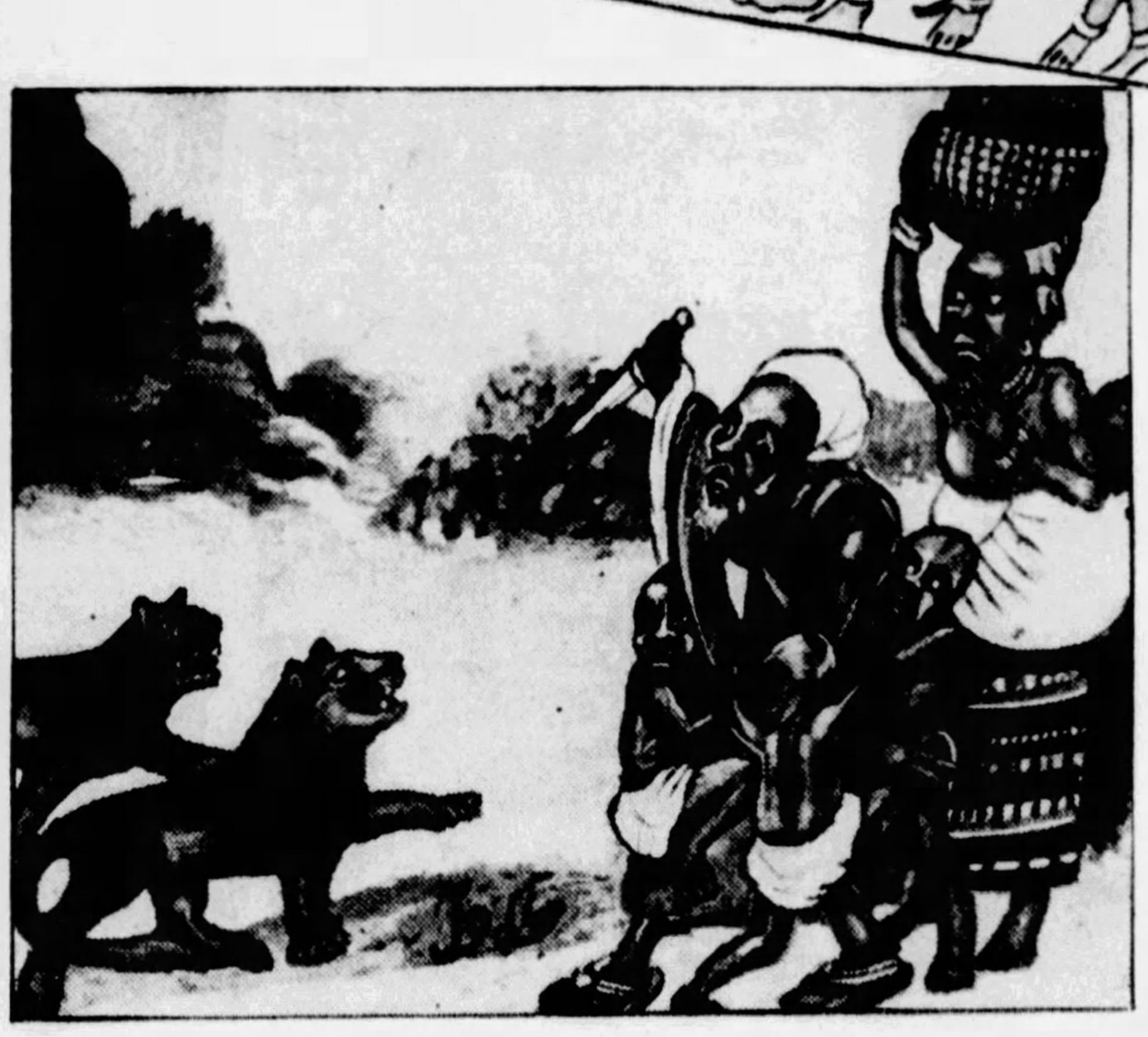

"Jungle Encounter." Natives on the Outskirts of a Village Confronted by Lions From the Neighboring Jungle.

PARIS, April 2.

EXPLORERS of the Dark Continent have brought to light much that is strange and marvelous, yet Leo Africanus, Mungo Park and Frobenius must yield the palm to the French planter who recently discovered an untutored savage on the banks of the Niger painting "primitive" masterpieces.

The astonished planter purchased some of the pictures for a few francs and sent them on to Europe. Critics at once pronounced them the work of a genius, comparing their creator to a "Black Giotto." The crude compositions attracted crowds at exhibitions in Paris, Berlin and Stockholm, and many were sold at fancy figures.

The gifted negro, who had remained on his native heath, became suddenly rich and famous. But success, unhappily, turned his head. He abandoned art and the simple life he was leading, arrayed himself in glad rags, bought a bicycle, talking-machine, several cases of rum, two extra wives, and spent his time carousing.

In less than a year he was dead of dissipation. Three widows, six pickaninnies, and a score of European critics mourned his passing the other day. The artist's fate recalls that of another West African—Siki, the Senegalese—whose pugilistic career was wrecked in riot and debauchery.

Kalifala Sidibe, the name of this prodigal painter, was born in French Guinea, which is well-known for its fevers, fetish worshipers, and tribes who love their neighbors to the extent of becoming literally one flesh with them. The coast is so hot that lobsters are said to crawl about ready cooked in the creeks. In a forest primeval, among reptiles, parrakeets and monkeys, the "wild" days of Kalifala's youth were passed.

Near his jungle home was the town of Kankan, the reflection of its pointed roofs dancing in the Milo River. His elder brother was employed in a trading-store here, and one of Kalifala's great delights was to go there and listen to tales of merchants returning from Siguiri, Koulikoro, Segu, Silla and other places on the Niger, which the natives called "Joliba."

The future painter longed to see the lordly river, and one day ran away from his tribe. He crossed the frontiers of Guinea, made his way into the Sudan as far as the mud-walled city of Segu, settled down and worked for several years on a cotton plantation. Kalifala built a thatched hut, saved up enough money to buy a "mousso" (wife), and occupied his leisure in daubing pictures on jute coverings with the red and green paint used by the factory workers to number the cotton bales.

In all his life, he had never seen a canvas, and did not know what brushes were. Who taught him to paint? The Devil, who is credited with guiding the hand of Leonardo da Vinci and Salvator Rosa, was Kalifala's instructor, the savage asserted. When asked where he learned to draw, he invariably replied that it was the Diable—the Devil—who gave him lessons. The natives came to regard him as one possessed.

Possessed he certainly was with the desire to depict what he saw around him. Giotto began painting as a shepherd, making pictures of his flocks or the stones. Like the Florentine master, Kalifala copied faithfully the scenes before his eyes. This negro on the Niger painted for the sole pleasure of painting, and not, like so many brethren of the brush on the Seine banks, to win a prize at the Salon.

In the morning, when the river turned to gold beneath the magic of a tropic sunrise, Kalifala would quit his hut, squat down before a stone table, spread out a piece of jute wrapping cloth and start to work. He painted rapidly, and always commenced his pictures at the left-hand corner. Some of his jute "canvases" are 24 feet in length.

The artist frequently used his wife Aoua as a model. He had purchased her for no foolish esthetic notions, but to work and bear children. In West Africa, woman is bought and sold as any work animal might be, at a price which diminishes as she grows older and uglier. Terms of endearment, such as, "My beloved, my darling, my adored," are not found in Love's vocabulary here.

While her master was busy with his brush, or picking cotton, Aoua toiled from morning to night pounding grain with a wooden pestle to make the couscous, or scraped the calabashes, sewed mats, prepared the "karite" butter and washed her lord's "boubous" (a "boubou" is a big square of muslin having a hole through which to pass the head, and falling like a Greek peplum to below the knee). The day's work done, she sang the children to sleep with plaintive airs of her country.

Kalifala loved to portray the immense river, swarming with canoes at sunrise and shining like a mirror at midday; the mud and thatch huts with marabous roosting on the roofs; the naked babies playing in the dirt; the negresses, in calico skirts, bedecked with glass beads, talismans and bracelets.

Sometimes he visited the market to limn the features of the Bambaras, Malinkes and Mosses gathered around mat-covered stalls that displayed embroidered waist-cloths, leather fetish-bags, kola-nuts, salt, rice, silver-hilted daggers, beads of every hue, amber, pieces of jade, ostrich feathers, giraffe horns, antimony to darken the tips of the ladies' eyelids, roots with magical properties.

In more than one sketch Kalifala has immortalized the "souhaha," or sorcerer, tricked out in terrifying mask and outlandish headdress. Wedding processions, religious ceremonies, dance-festivals, travellers attacked by lions or killed by serpents—all the comedy and tragedy of African life is to be found on his canvases.

He delighted in painting the "bamboulas" and their demoniac dancers clapping hands, beating drums, playing on flutes or primitive guitars with two strings stretched over serpent skins. The compositions of this unschooled artist have often more color and life than those of his compeers with diplomas from the Beaux-Arts.

The French cotton-planter, who discovered Kalifala, encouraged him by buying a few of his works, and by supplying him with real paints and brushes. He advised him to devote his whole time to art, and advanced a small sum so the negro would not be compelled to labor all day in the fields to make a living. Then the planter sent some of the pictures to a friend in Paris, who showed them to the art mandarins. They proclaimed them primitive masterpieces, and asked to see more of Sidibe's productions.

Georges Huisman, leading art critic of the French capital, was the first to write in praise of the black man's talent, and Roland Dorgeles, Le Corbusier and others were not slow to follow suit. The press devoted columns to Kalifala. His paintings were put on exhibition at the Georges Bernheim and Gerbo galleries, where several of them sold at 10,000 francs apiece. Others were displayed at the Fleshtheim Gallery, in Berlin, and the Grummeson exposition at Stockholm. The African savage had taken by storm the art-citadels of the civilized world.

When the news of his renown reached Kalifala in his lowly hut, he was incredulous and thought it all a joke. When the money arrived, the first thing he did was to buy an accordeon, a bicycle and a talking-machine. Then he invested in another wife. Art and Aoua were forgotten. Friends were invited to a big party and regaled with imported rum instead of native "dolo" beer.

The artist soon tired of his second wife (Adda)—she was too lazy—and purchased a third. This mate (Fatimata) was an idol of polished ebony. She walked with that swing of the hip that seemed to have been borrowed from the big felines of the land. Golden ornaments dangled from her ears, her arms were ringed with silver bangles, and, in the opinion of the male population, the most powerful "charms" she possessed were not those that hung around her neck.

At first, the dark-skinned Aspasia got everything she asked for. Kalifala even bought her a fine new hut. She presided at the blowouts he gave in honor of his European success, and the guests were offered something better than bitter "gourous," "soumba la," and couscous. The painter had bought some hump-backed oxen from Mossi, and slaughtered them for these Homeric occasions.

If all the hyenas prowling about the village outskirts had clubbed their laughs together they could not have equalled the uproar of the revellers at these gatherings. The "griot" (local bard) chanted the glory of Kalifala at the top of his lungs, the crowd joining in with a savage chorus. The noise of the new accordeon and phonograph, the wailing flutes, the booming tom-toms produced a cacophony worthy of Wagner. To the concert was added the buzzing of myriad flies and mosquitoes that feasted on the feasters.

Drunken orgies, succeeded by hours of stupor, left Kalifala little time to paint, although he found numerous opportunities to insult the guests and belabor his wives. Even the queenly Fatimata did not escape his fury. In truth, he was becoming bored by all this barbarian riot and buffoonery. Sated with the pleasures of the mud village, Kalifala was eager to taste those of civilization. One day he decided to depart for the gay city of Dakar on the coast.

He went by boat to Koulikoro, and there took the train to Bamako. While waiting here for the express that runs twice a week to Dakar, he bought a khaki suit, cork helmet, silk shirts and ties, shaded glasses, patent-leather shoes, and a superb ivory-headed cane. Togged out like a regular "toubab" (white), the metamorphosed savage made a triumphal entry into Dakar some days later, and as an artist proceeded to paint the town red.

Dakar is not the desolate dumping-ground for "spahis" that it was in the early days of the French occupation, but a lively place known as the "Paris of the West Coast." It exports peanuts to all parts of the world and one of its chief imports is the French lady of light heart and lighter morals. The town is well-supplied with dance halls, bars and other institutions bearing the trade-mark of civilization.

Kalifala came, saw and was conquered. He soon discovered why the country was named Bled-el-Ateuch (Land of Thirst). Although he literally soaked himself in wines, champagnes and liquors, he never seemed able to get enough to drink. Like the painters Jongkind and Modigliani, he became a martyr to the "I[illegible] Bouteille." Venal beauties of the port robbed him of his francs and involved him in continual brawls. After weeks of riotous living, poor Kalifala died, at the age of thirty-two—a victim of prosperity in a country where the poverty-stricken natives perish of famine.

Kalifala Sidibe leaves three widows, six children, and a name to "point a moral and adorn a tale." In homage to his artistic genius, the French government is preparing an exhibit of some of his best paintings, which will be shown at the International Colonial Exposition in Paris this summer.

© 1931, by American Weekly, Inc. Great Britain Rights Reserved.

Unaccountable Habits of Salmon Which Puzzle Science

Why Does Nature Make Father and Mother Fish Give Up Their Lives for the Young Who Are Born Orphans, and What Guides Them Back From the Ocean to the Spot Where They Were Spawned?

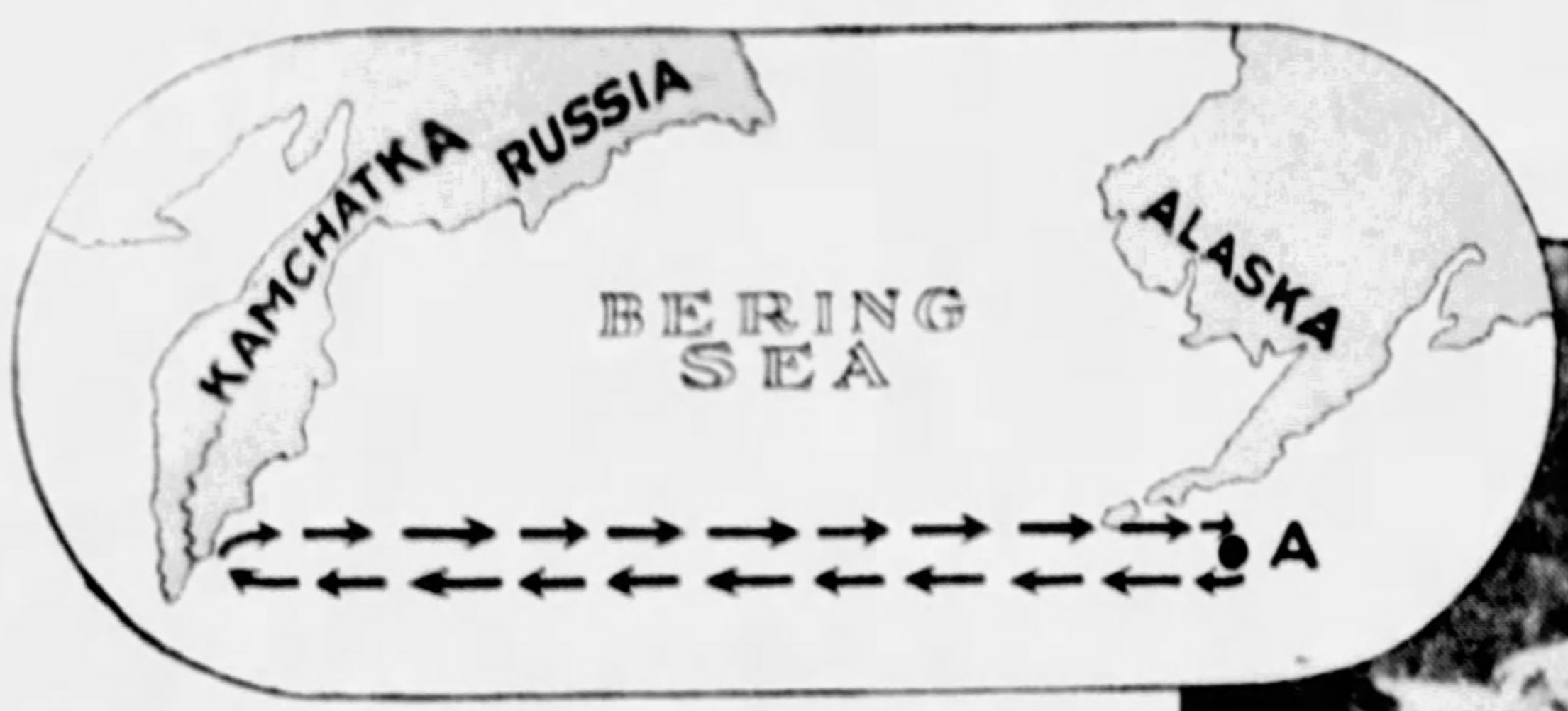

Diagram Showing How a Fish Born in a River in Kamchatka, Russia, Traveled Across the Ocean, Was Caught, Tagged With an Identification Mark and Set Loose Again. The Fish Was Captured Later On as It Entered Its Native River in Kamchatka, 2,000 Miles Away. After Wandering About the Ocean, How Did the Fish Find Its Way Back to the Very Spot Where It Was Born?

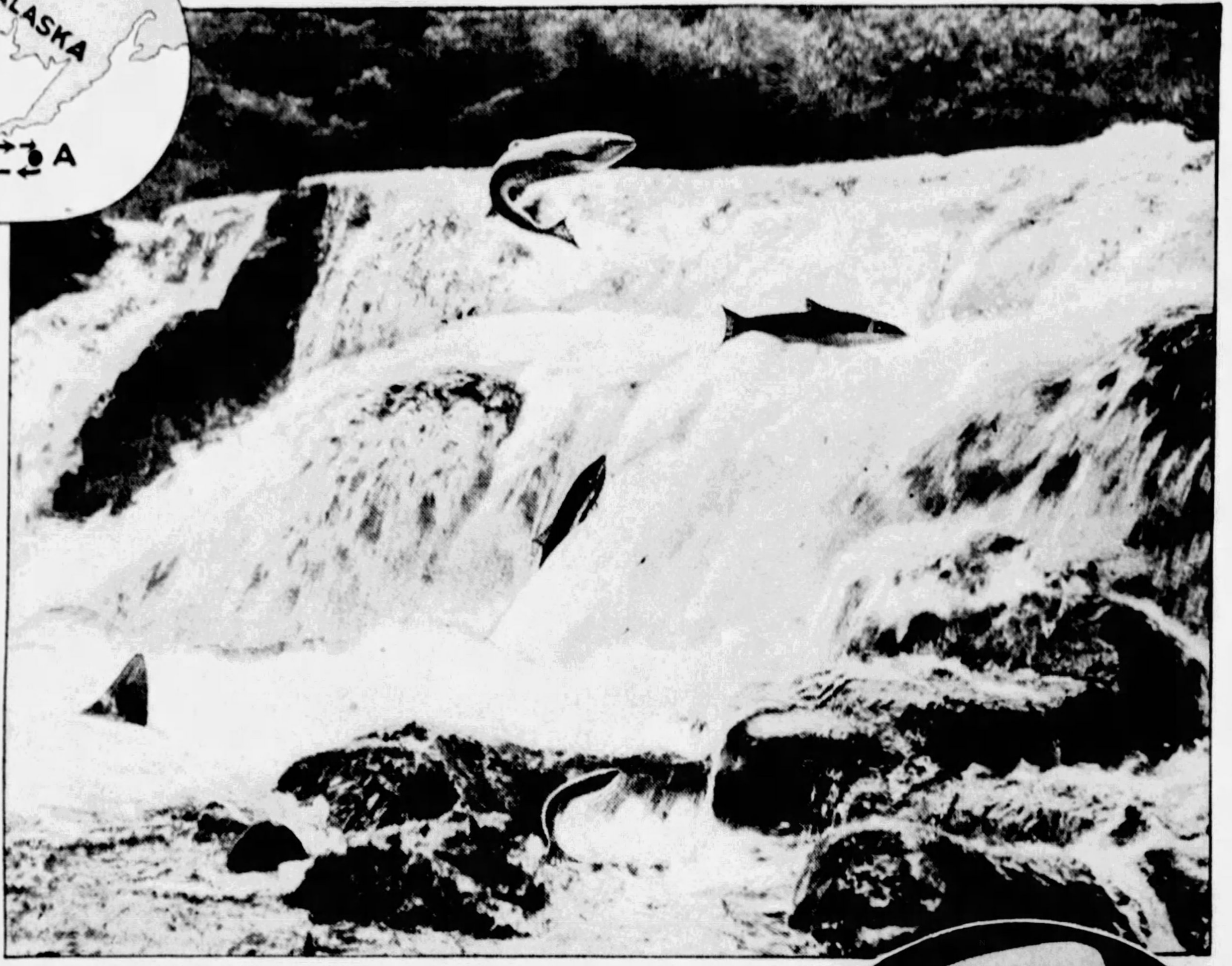

Photograph Showing Salmon Leaping Waterfalls on Their Way Upstream to the Place Where They Were Born.

Photo by Pacific Fisherman.

A Specimen of the King Salmon Caught in Pacific Waters. The Full-Grown Fish Often Weighs More Than 60 Pounds. This One Weighs Exactly 80 Pounds.

Photograph of a Little Stream, So Small That Its Mouth Is Hardly Noticeable From the Ocean. And Yet, as Shown in the Photograph, Salmon Born in the Headwaters of This Stream Have Come Back After Wandering Thousands of Miles in the Ocean, and Found It, and Are on Their Way Up to the Spot Where They Were Born.

Photo by Pacific Fisherman.

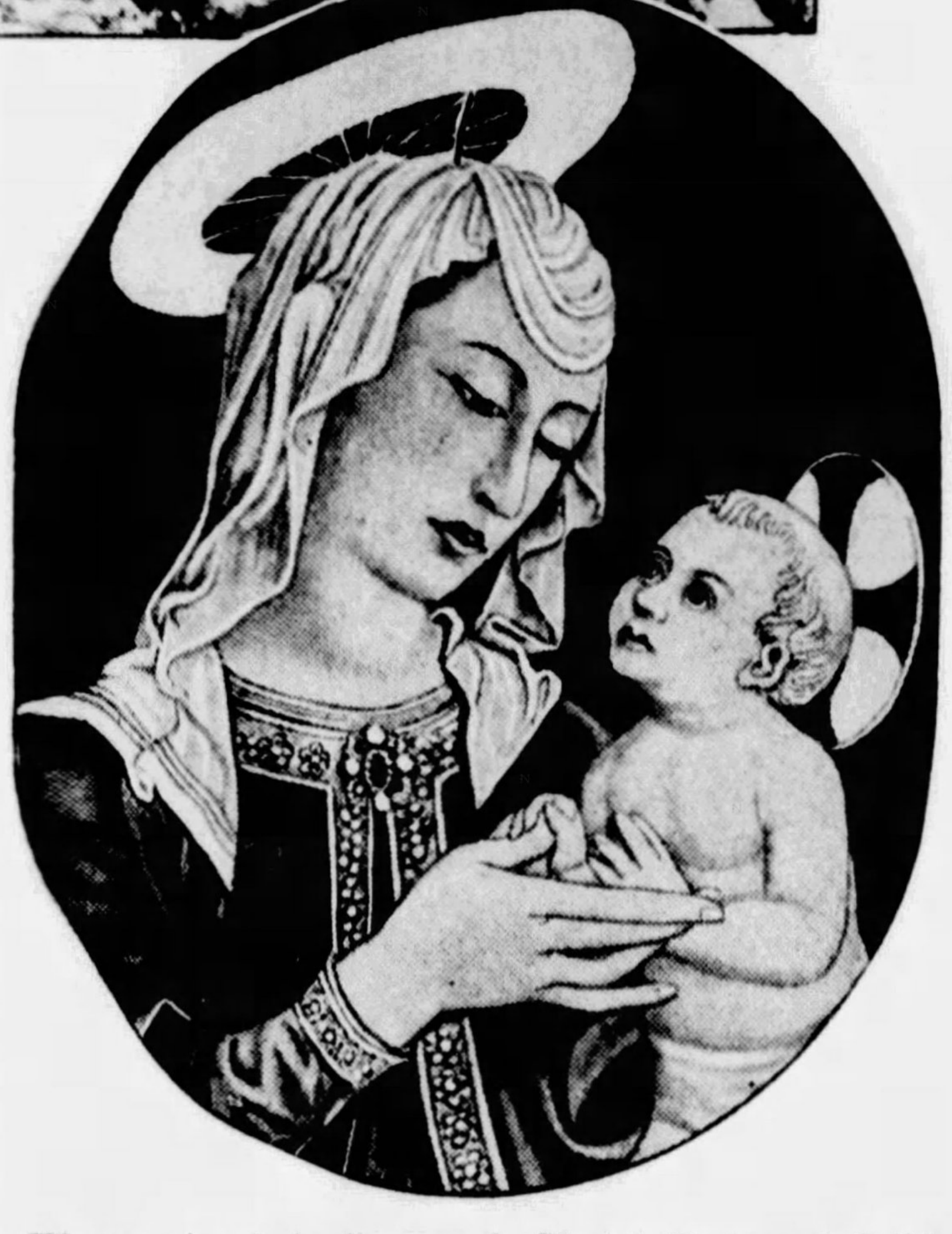

Photograph of the Famous da Rimini Virgin and Child, Showing Well-Defined Goiter at the Throat, and Thus Revealing the Curious Fact That the Artist's Model Must Have Been Afflicted With Enlargement of the Thyroid Gland, a Disease Caused by Deficiency of Iodine, a Chemical Found in Salmon.

SCIENCE is interested in all the mysteries of Nature, but when a problem concerns the health, prosperity or food supply of mankind, there is more than a technical interest in the solution. And thus it is the salmon fishing industry of the Pacific Coast has stirred scientific research to explain some of the miracles of Nature which surround the life history of this remarkable fish.

The extraordinary facts have been known to the scientists for many years. It is the explanation of some of these facts which stumps the scientific investigators:

1—Why does the young salmon born far up in the headwaters of a fresh-water river, swim down hundreds or perhaps thousands of miles to the sea, and then lay a course through the ocean to a given spot or feeding ground where other salmon from other rivers have assembled?

2—What stirs the fresh-water-born young fish to seek salt water, and what guides the creature to the latitude and longitude of the spot it is seeking?

3—After two or three years in the far distant ocean feeding ground, what stirs the salmon to return to its childhood home at the headwaters of the river?

4—How can this fish, now of mature years, find its way to the mouth of the very river where it was born?

5—What is the tremendous urge which makes the fish fight its way up this river hundreds or thousands of miles, leaping waterfalls, struggling through whirlpools and sometimes losing its life in the struggle to reach the spot where it was born?

6—And when the salmon finally arrives at its birthplace and lays its eggs, why does Nature decree that the parents shall die and thus provide food for their little ones?

The migration of fish from one feeding ground to another is a common phenomenon and not more remarkable than the migration of birds. But the peculiar facts of the migration and life cycle of the salmon involve factors which science has not yet been able to explain.

How millions of fish from the streams and rivers along the North Pacific coast can after several years' absence far out in the ocean, manage to find their way back and with almost unerring accuracy pick out the particular river or stream for which they are searching—no satisfactory scientific explanation can account for.

There is no possibility that the young salmon could have learned anything from its parents. The salmon is spawned after the death of its parents. Both father and mother give their lives to bring their progeny into existence. All that the infant salmon knows of the world must therefore be passed through the egg. After the young salmon has gained sufficient size and strength, it heads down its native stream and out into the sea, and swims to some appointed spot where millions of its kind have already gathered. And here the salmon lives from two to six years, according to the variety of fish it happens to be—and then forming in huge squadrons they head for their native streams.

No salmon hatched in one river has, with few exceptions, ever been caught in another. After years in the open sea, it is always found in the stream of its nativity. The Bureau of Fisheries and State Hatcheries have proved this by their branding operations. They mark young salmon by cutting distinctive notches in the fins. Each hatchery has its own indelible brand, like the cattle ranch on the Western ranges. The hatchery experts have found that a salmon hatched on the Columbia always returns to the Columbia. A salmon hatched on the Skeena always returns to the Skeena. Moreover, they return to the exact spot on the river at which they were hatched.

It is on the last stage of their great migration, after they have left the sea and headed up their native rivers, that the climax of the drama is reached. Many of the streams, particularly along the rugged Alaska Coast, are swift and terrible. They plunge over precipices, tear through canyons, boil among jagged rocks. Up these the hordes of salmon advance—sometimes so close-packed in the stream that a clumsy bear can stand at the edge, flip the fish from the water with his paw, and gorge himself.

The salmon are fat, vigorous, in the full flush of maturity when they enter the streams. They eat nothing after reaching fresh water. They live on the stored-up oil and fat in their tissues. They fight their way up the rapids—bruise their flesh on the rocks—leap up waterfalls, scrambling from one projection to another like mountain goats.

In all Nature there is no other struggle like this. Salmon fight their way to the headwaters of the Salmon River in Idaho, 1,000 miles from the sea. The giant Chinook ascend the Yukon to Caribou Crossing—2,250 miles from the ocean—without a morsel of food. Fishermen call them "oil-burners" because of the richness of their flesh in oil when they start their journey—oil which is consumed in the titanic struggle up the river.

When the salmon reach the spot where they were hatched, their energy is almost spent. They have just enough left to scoop a nest—one to four feet deep—in the gravel. In this the eggs are laid—from 2,000 to 3,000 by each female—and fertilized. Then the pair, with their last strength, fill the nest with gravel again, to protect the eggs. Their purpose is accomplished. They turn up their white bellies and die.

The bodies of mother and father sink to the bottom of the stream, and disintegrate into a fine mealy material which is the ideal food for the tiny salmon which hatch from the eggs. Thus the extraordinary life-cycle is completed—the mother, in a sense, gaining immortality by literally giving her flesh to her young.

Sometimes great racial disasters occur in the migration to the spawning grounds. In 1913 the Fraser River, one of the most important salmon streams on the Western Coast, was dammed accidentally in a narrow gorge known as Hell's Gate. Blasting operations, during the building of the Canadian Northern Railroad, loosened the side of a mountain, and it slid into the stream, blocking it. Sockeye salmon were ascending the stream on their way to spawn. Vigorous efforts were made to remove the slide, but it could not be done in time. The fish dashed themselves to pieces against the barrier. A whole generation of Fraser Sockeye was wiped out.

Four years later, when the offspring of these salmon would normally have returned to the Fraser from the sea, there was no "run" of the Sockeye on that river. And so there has been a sadly depleted migration every fourth year since, despite the efforts of the Fraser River hatcheries to build up the supply by planting eggs taken from salmon in other streams.

The U. S. Government is deeply interested in guarding the future supply of salmon because of surprising facts now known about their food value. Dr. Goldberger found salmon to be a specific for the prevention or cure of pellagra, the dread disease of the South. The same is true of rickets, another "deficiency" disease. Certain other foods accomplish the same purpose, but salmon is particularly valued because of its cheapness and availability.

Even more interesting is the usefulness of salmon in preventing or curing simple goiter, which came to light through the activities of Dr. Keith in the famous Pemberton Valley. This place is a garden spot in British Columbia, 90 miles north of Vancouver. Here, amid lofty mountains, is a basin of rich soil, on which the luxuriant grass is always green. Here the climate is always equable, tempered by winds that blow warm from the sea in Winter, and cool in Summer.

In the Pemberton Valley immigrants found the promise of an ideal home. They built their houses, tilled the soil, and were delighted with the crops which rewarded their labor.

Then into the smiling valley came disease and death. It touched every home, afflicted young and old and even the cattle and dogs.

The disease was goiter. Every white child had it. Most adults developed it soon after coming to the valley. No litter of pigs lived more than a day after birth. Ninety per cent of the calves died, and eighty percent of the colts.

Dr. Keith, of Vancouver, went to the valley to study the strange situation and discovered what no one else had noticed—that no Indian living in the valley had ever been affected by goiter. Even the pigs and dogs belonging to the Indians were exempt.

With this clue, Dr. Keith traced the cause. He found that salmon was an important part of the Indian diet, and that their animals ate the dead salmon washed down from the spawning grounds in the river. As a result, they received an ample supply of natural iodine, the lack of which is responsible for simple goiter.

The white settlers lived on meat, vegetables, grain and fruit grown in the valley. Analysis showed that the soil, though rich in other ways, was poor in iodine. So foods grown on it did not bring even the small quantity of iodine which they usually contain. But salmon, richer in iodine than any land-food, counteracted this deficiency for the Indians.

The importance of the salmon as a food, and its special medical value on account of its iodine content, has stirred scientific investigation to try to understand the reason for its strange habits of life.

It is agreed that the salmon was once a fresh-water fish—a species of trout. Its earlier life habits during its fresh-water existence and development still persist, and the hatching of the eggs and the life of the very young fish must be carried out in fresh water. This explains why the salmon spawns in rivers.

As to how they find the rivers, the best explanation so far advanced is that they detect a slight difference in the salinity of the water. Water from rivers tends to remain fresh for a time on the surface of the ocean, forming a brackish layer on top of the general salty salt-water. Salmon feeding close to the surface detect this. This is believed to start off the glandular changes which lead to the return to the river and to spawning.

Off the east coast of North America, for example, salmon may be seen when the water is warm, swimming shoreward in great numbers close to the surface of the ocean, apparently following the fresh water layer. Also it is known that when there are many offshore winds, the run of salmon in the rivers is large. When there are inshore winds, so that the river water is kept close to the shore instead of traveling far out to sea, the run is small.

An explanation is also offered to show why the salmon tend to go as far as possible up the river. This is believed to be a response to oxygenation of the water. The running water of the river, especially if there are falls or similar things, carries a large amount of oxygen. The fish seem to follow this increased oxygen. Doubtless the glandular changes which precede spawning require more bodily oxygen than otherwise. Also, the fish probably tend to swim against the current. All of this drives them upstream once they have found the mouth.

But these suggestions leave unexplained, however, the finding of an individual river by the fish. It has been suggested that the ability of the salmon to recognize an individual river is based on the quality of plankton in each river. This plankton, consisting of a multitude of microscopic animals and plants, differs, in general, in each river, because of differences of chemical composition in the water, differences in aeration, etc. The idea is that the salmon feeding along the coast first encounter the fresh water zone on top of the salt water. This leads the salmon to come farther in shore and starts off the glandular changes leading to spawning. One must then assume that as the salmon crosses the mouths of individual rivers the fish recognizes by taste or smell the particular river water which contains the plankton to which that fish had become accustomed as a young fish. The fish then has an increased shoreward urge and finds, in the majority of cases, the original river.

But scientists themselves are not satisfied with these theoretical explanations of what seem to be miracles of Nature in the life habits of these remarkable and valuable fish, and research and experiment is still going on in the hope of definitely answering some of the questions which at present are puzzles.

© 1931, by American Weekly, Inc. Great Britain Rights Reserved.

"Ladies of the Underworld" Now Enjoy Equal Rights

Gangsters Admit Their "Molls" to Full Partnership, Even to Leadership Sometimes—and When Necessary Put Them "On the Spot," Twist the Wire Noose About Their Throats and "Bump Them Off" Without Sentimental Chivalry

Mrs. Alta Bonello, Who Was Beaten to Death on the Eve of Her Husband's $12,000 Robbery Trial, at Which She Was to Have Been a Witness.

Louise Rolfe, "Blonde Alibi" of "Machine Gun Jack" McGurn, Was Slain in a Summer Cottage and the Cottage Burned to Hide the Crime.

Three Loops of Clothesline and a Slip-knot Drawn Tight Around Vivian Gordon's Neck Stopped Her Threatened Testimony Against Crooked New York Policemen.

Anna Urbas Paid the Penalty With Her Life for Knowing Too Much of New York's Gambling Secrets. Her Battered Body Was Found in the River.

Photo INT'L.

Demaris Dore, Who Has Strangely Escaped With Her Life, Although "Loaded With Information" Regarding Three Underworld Murders in New York.

Margaret Murray, Who Violated All Gangland Ethics by Testifying Against the Men Accused of Taking Her Sweetheart for a Fatal Ride.

WOMAN has achieved perfect equality with the male in at least one part of the world—the underworld.

She is now an insider in the gang's councils and gets a man's share of the profits, but with these privileges go certain liabilities not so desirable. When there is any reason for it, the gangsters' "moll" is "put on the spot" and "given the works" with exactly the same lack of sentiment and chivalry as a man. She also proves herself worthy of this equality by sticking to the gangsters' rule when assassinated of dying without "putting the finger" on her murderers.

Early on the morning of February 10, the St. Louis police burst into a dimly lit saloon, full of powder fumes, to find two women and their escort dying of bullet wounds. The man, William Goebbel, 27 years old, was a gangster. No doubt it was a gangsters' "execution" and therefore the police were not surprised when the dying man, conscious though he had a bullet in his brain, refused to identify the killers.

The cops did not waste much time questioning him for the other two victims were also conscious and they belonged to the "talkative sex" that is supposed not to be able to keep a secret. If ever women had good reason to tell it was these two.

Goebbel had been somewhat inefficiently peppered with six bullets and lived two days. Each of the women had been neatly drilled by just one bullet in the center of their chests where the gun-moll's heart is supposed to be. Mrs. Bessie Lyman, aged 30, lived half an hour and then died right in the saloon. She gave her name and address, No. 4416 Laclede Ave., correctly and willingly to the police, but when asked who "gave her the bump" she shook her head.

"You'd better tell us and tell us quick," the cops urged. "You've only got minutes to live." But Bessie only shook her head.

"Perhaps she doesn't believe us that she is going to croak," suggested one of the officers. "Here comes the police surgeon now. He'll tell you right."

The surgeon made a quick examination and informed the woman that she was indeed dying. There was truth in his eyes and she replied:

"I know I'm going to die, but I'm not spilling anything. I tell you I don't know and that's all you'll get."

And that's all they did get. Mrs. Dorothy Evans, six years older, seemed to have a possible chance for life, so she was rushed to the hospital. But there the surgeons soon saw there was no hope and advised her to talk fast if she was going to.

"I believe you," Dorothy answered the urgings of the police, "but I didn't see their faces . . . No, I didn't notice how many there were . . .No, I didn't look at their clothes. I didn't notice anything. It's no use. I'm no rat. You can't get me to put the finger on anybody."

With this she closed her mouth tight. The next time it opened she was dead. Thus proudly sticking to the gangsters' rule, she died protecting the assassins who had murdered her because they were afraid she would "rat" on them for another murder of which they had been witnesses. Police records showed that both women had been convicted of shoplifting and that Mrs. Evans was quite handy with a gun. Nine years before she had shot her common-law husband and been acquitted on the usual grounds of self-defense.

The three had probably been witnesses to another triple slaughter in the flat of a gentleman named "Wide Open" Smith, on the East Side. The bullet-riddled bodies of David Hoffman, proprietor of a mercantile establishment; Joseph P. Carroll, who was a former St. Louis policeman, and Theodore Kamminski, a chauffeur, were found dumped beside a road in the usual manner of victims who have been "taken for a ride," but the shot-up condition of Smith's flat indicated that the murders had actually been committed there.

The police had already begun to suspect that Goebbel and the two women were witnesses but had not gotten around to questioning them. There was an additional reason for killing Goebbel, who had avowed to avenge the recent "execution" of his brother Dewey Goebbel and Lester Barth.

Gangs take no chances in big matters. It makes no difference that a woman has proved over and over that she will die rather than "squeal," if she knows too much and the authorities know she does, it is safer to make sure. She might get to taking dope or unintentionally let something slip. It is just too bad but, in its war on society, gangdom has to sacrifice one of its soldiers now and then.

Women of the underworld seem able to keep a secret as well as any man, but not to curb their feminine curiosity.

Vivian Gordon's specialty was blackmail at which she was very successful, but she could not resist finding out everything that was going on in other branches of the underworld and the behavior of certain crooked policemen in New York City's vice squad. For once the underworld was concerned in police troubles. If these men were convicted it might spoil all sorts of undercover arrangements by which criminals escape punishment, just as the famous "crooks' dinner" in honor of Judge Vitale brought to light the racket in the magistrates' courts.

Vivian Gordon expected her fate, had been warned and no doubt had promised not to really reveal anything of importance. And probably they believed her, but too much was at stake. It was safer to make sure. So they took her for a ride, and strangled her with a rope. Dead women tell no tales.

It is thought that the same hands, or at least the same mind, were behind the murder about a year ago of little Anna Urbas. Anna was the sweetheart of Gene Moran, once the thousand-dollar-a-week guard of the murdered gambler, Arnold Rothstein. Moran knew too much about that carefully covered up crime and, quite naturally, had to be bumped off. Anna, unfortunately for her, knew too much about both killings and therefore worried the master minds who ordered her execution. She, too, realized what was impending and fled from place to place hysterically vowing that she knew nothing and wouldn't tell if she did. Probably she wouldn't, but the safety-first gangsters took her for a ride, strangled her with a wire and threw her body into the Harlem River.

Strangling is a rather new method for gangsters who are used to using pistols, shot guns and machine guns, but it has advantages. There is no noise and no blood spots to be washed from the murder car, making it possible to use an ordinary taxi.

For some strange reason, lovely Demaris Dore, another New York girl, has so far escaped with her life, although Grover Whalen, when he was police commissioner, said she was "loaded with information" regarding three underworld murders.

When "Machine Gun Jack" McGurn, one of Al Capone's lieutenants, was arrested for the St. Valentine's Day massacre in Chicago, his alibi was that at the time of the slaughter he had been in a hotel with the beautiful blonde Louise Rolfe. She was his alibi and she stuck to him. There surely was a "gangsters' moll" who had no fear of being bumped off and of course she wasn't until after the trial sustaining his alibi in court and saving his life.

No doubt lovely Louise thought this notable service would forever insure her against a gang execution, but it didn't. With McGurn free she was no longer of any special value and evidently she knew too much, enough to cause someone to worry. Therefore, the other day her charred body with its head cut off, was found in the ashes of a little cabin in Lake County, Illinois.

When a gangster is so unlucky as to get sent to prison for some one of his crimes, as occasionally happens, his wife or sweetheart finds herself in a perilous position. If she promptly transfers her affections to some other worthy member of the gang she is safe enough, but, if she mourns her lover behind the bars, she becomes an object of suspicion. Her companions and her moves have to be watched for fear she may reveal something to those who must not know the gang's secrets. This soon becomes too much bother and the gang votes to take the lady for a ride. Her lover, in prison, hears the news with regret, but he understands.

Pretty red-haired Pauline Wilson became tired of a small job in a small town, went to Cincinnati and lived in luxury as the girl-friend of George Murphy, beer-runner, safe-blower and "big-shot" gangster. Pauline thought this easy life delightful until one day, after a gang fight, George's bullet-riddled body was found in an alley at Hamilton, Ohio. The police took a notion to quiz Pauline about the killing, just because they had found marks of a woman's heel at the scene. On the first interview they didn't get much and there wasn't any second time. When they saw her again she had been fished out of the river with a bullet in her red head. Whether death or the law removes her man, an unattached woman of the gang is likely not to live long.

In India it used to be the custom to burn widows alive and that is exactly what the gangsters did to Adeline, common-law wife and widow of Angelo Francisco. Adeline, among other things, knew that her husband's gang had robbed the McHenry State Bank of Illinois. Mr. Francisco had been killed in that unlucky exploit and therefore the police were questioning her.

The coroner who viewed her burned body in a ditch, beside a lonely road, said that the bullet through her mouth had not killed her and that she had been burned to death. The gangsters had not done this to be sentimental, like the poor Hindus, nor to be unusually cruel. They just didn't want to make any more noise and let the gasoline finish her off.

Mrs. Alta Bonello was found beaten and stabbed to death in her New York flat just before the trial of her husband and three other gangsters for killing Policeman J. H. Smith after the robbery of The Home Trust Co. of Kansas City, Mo. In spite of this precaution, Bonello got life and the other three were sentenced to be hanged.

Though gang-murders have become comparatively safe, as far as the law is concerned, they require planning and are a lot of bother. In view of the fact that the gangsters' women seem so close-mouthed, it may appear stupid to keep on killing them on suspicion. But once in a while a gangster's "moll" violates the etiquette of the underworld and does "squeal," causing much embarrassment to well-laid plans for the defense.

For instance, when Freddy Schoenhardt and Harold McCormick, whose regular business was holding up speakeasies, shot and killed their partner, "Four-gun" Steve Sweeney, and tossed his body into a field near the motor parkway at Hicksville, Long Island, they had a nice, self-defense story that surely would have gotten the boys off with no trouble at all.

But, to their annoyance, seventeen-year-old Margaret Murray, who had lived in the same flat with all three of them and whose job was to sit in the gang's car while the men turned their tricks, testified that it was a deliberate murder. This unpleasant evidence upset things so badly that the best they could get was a disagreement of the jury. If gangster practice is followed, Margaret will not tell on them at the next trial.

© 1931, by American Weekly, Inc. Great Britain Rights Reserved.

The New Negligees

Authoritative and Newest Fashions From the Studios of the Most Distinguished French Dress Creators, Drawn by Soulie, Foremost Fashion Artist of Paris

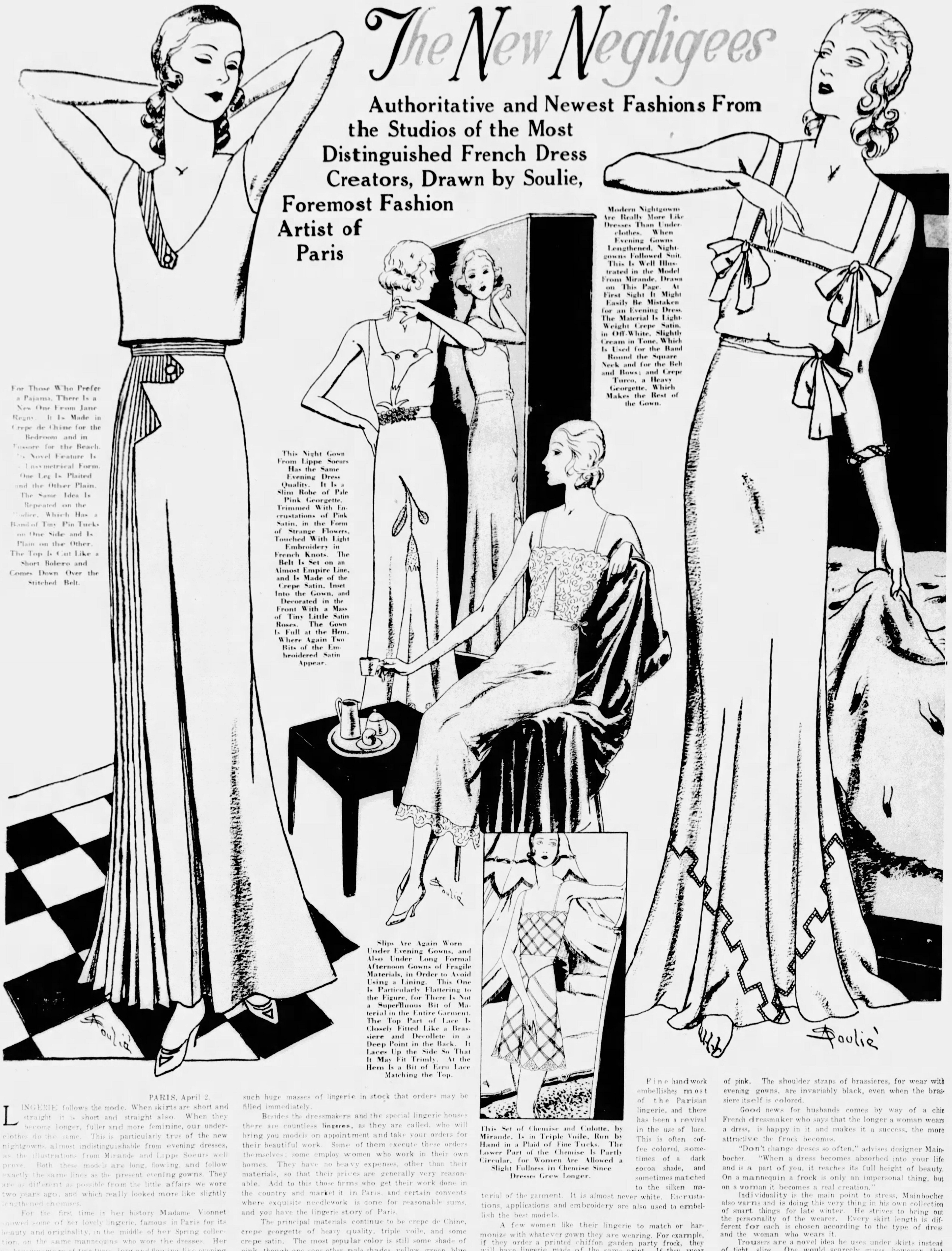

For Those Who Prefer a Pajama, There Is a New One From Jane Regny. It Is Made in Crepe de Chine for the Bedroom and in Tussore for the Beach. Its Novel Feature Is Its Unsymmetrical Form. One Leg Is Plaited and the Other Plain. The Same Idea Is Repeated on the Bodice, Which Has a Band of Tiny Pin Tucks on One Side and Is Plain on the Other. The Top Is Cut Like a Short Bolero and Comes Down Over the Stitched Belt.

This Night Gown From Lippe Soeurs Has the Same Evening Dress Quality. It Is a Slim Robe of Pale Pink Georgette, Trimmed With Encrustations of Pink Satin, in the Form of Strange Flowers, Touched With Light Embroidery in French Knots. The Belt Is Set on an Almost Empire Line, and Is Made of the Crepe Satin, Inset Into the Gown, and Decorated in the Front With a Mass of Tiny Little Satin Roses. The Gown Is Full at the Hem, Where Again Two Bits of the Embroidered Satin Appear.

Modern Nightgowns Are Really More Like Dresses Than Underclothes. When Evening Gowns Lengthened, Nightgowns Followed Suit. This Is Well Illustrated in the Model From Mirande, Drawn on This Page. At First Sight It Might Easily Be Mistaken for an Evening Dress. The Material Is Light-Weight Crepe Satin, in Off-White, Slightly Cream in Tone, Which Is Used for the Band Round the Square Neck and for the Belt and Bows; and Crepe Turco, a Heavy Georgette, Which Makes the Rest of the Gown.

Slips Are Again Worn Under Evening Gowns, and Also Under Long Formal Afternoon Gowns of Fragile Materials, in Order to Avoid Using a Lining. This One Is Particularly Flattering to the Figure, for There Is Not a Superfluous Bit of Material in the Entire Garment. The Top Part of Lace Is Closely Fitted Like a Brassiere and Decollete in a Deep Point in the Back. It Laces Up the Side So That It May Fit Trimly. At the Hem Is a Bit of Ecru Lace Matching the Top.

This Set of Chemise and Culotte, by Mirande, Is in Triple Voile, Run by Hand in a Plaid of Fine Tucks. The Lower Part of the Chemise Is Partly Circular, for Women Are Allowed a Slight Fullness in Chemise Since Dresses Grew Longer.

PARIS, April 2.

LINGERIE follows the mode. When skirts are short and straight it is short and straight also. When they become longer, fuller and more feminine, our underclothes do the same. This is particularly true of the new nightgowns, almost indistinguishable from evening dresses, as the illustrations from Mirande and Lippe Soeurs well prove. Both these models are long, flowing, and follow exactly the same lines as the present evening gowns. They are as different as possible from the little affairs we wore two years ago, and which really looked more like slightly lengthened chemises.

For the first time in her history Madame Vionnet showed some of her lovely lingerie, famous in Paris for its beauty and originality, in the middle of her Spring collection, on the same mannequins who wore the dresses. Her nightgowns were of two types, long and flowing, like evening gowns; and, somewhat shorter, fluttery, and completed by little matching jackets. They looked more like Summer afternoon dresses.

Most of the dressmaking houses have lingerie departments, often with beautiful bed and table linen on display as well. Then there are old established firms, like Lippe Soeurs, or Rouff, on the Champs Elysees, devoted entirely to lingeries of all types. In this connection I should mention the new house founded by Jenny Dolly, who keeps such huge masses of lingerie in stock that orders may be filled immediately.

Besides the dressmakers and the special lingerie houses there are countless **lingeres**, as they are called, who will bring you models on appointment and take your orders for their beautiful work. Some of them execute these orders themselves; some employ women who work in their own homes. They have no heavy expenses, other than their materials, so that their prices are generally very reasonable. Add to this those firms who get their work done in the country and market it in Paris, and certain convents where exquisite needlework is done for reasonable sums, and you have the lingerie story of Paris.

The principal materials continue to be crepe de Chine, crepe georgette of heavy quality, triple voile, and some crepe satin. The most popular color is still some shade of pink, though one sees other pale shades, yellow, green, blue or mauve. A few women like bright colors in their lingerie, especially for sport or travel. Some years ago I took a trip through Spain with Madame Agnes, the milliner. We were both limited to suitcases, and she had most attractive traveling lingerie, made of bright colored striped wash silk, cut very simply, with no trimming but the bows of the strings that tied it on. In an emergency she could wash this out herself and shake it dry, and I thought it very practical for such a journey.

Fine handwork embellishes most of the Parisian lingerie, and there has been a revival in the use of lace. This is often coffee colored, sometimes of a dark cocoa shade, and sometimes matched to the silken material of the garment. It is almost never white. Encrustations, applications and embroidery are also used to embellish the best models.

A few women like their lingerie to match or harmonize with whatever gown they are wearing. For example, if they order a printed chiffon garden party frock, they will have lingerie made of the same print. If they wear a navy blue gown, combined with pale blue, their lingerie will be of the pale blue shade. This is a charming but somewhat extravagant idea. It means big stocks of underwear.

Black lingerie, so popular a short time ago, is now considered slightly exaggerated, except when it is worn with a black evening gown, when it is quite permissible. It is even a sensible idea, for if a scrap should show above the neckline it will be far less remarked than would a bit of pink. The shoulder straps of brassieres, for wear with evening gowns, are invariably black, even when the brassiere itself is colored.

Good news for husbands comes by way of a chic French dressmaker who says that the longer a woman wears a dress, is happy in it and makes it a success, the more attractive the frock becomes.

"Don't change dreses so often," advises designer Mainbocher. "When a dress becomes absorbed into your life and is a part of you, it reaches its full height of beauty. On a mannequin a frock is only an impersonal thing, but on a woman it becomes a real creation."

Individuality is the main point to stress, Mainbocher also warns and is doing this very thing in his own collection of smart things for late winter. He strives to bring out the personality of the wearer. Every skirt length is different for each is chosen according to the type of dress and the woman who wears it.

Trousers are a novel idea he uses under skirts instead of tight slips. One would scarcely guess, however, that they are pantalettes for they are cut comfortably following the line of the skirt draperies and look like a slip, yet they give comfort and complete freedom.

Another attractive idea of this house is the use of draped tops on dresses. They resemble the cocktail jacket and may be taken off for evening wear but are so arranged as to look like part of the blouse rather than a separate arrangement. Especially charming is a black satin dress with flesh bodice.

© 1931, by American Weekly, Inc. Great Britain Rights Reserved.

Not So Very Different from the Old "Wild West" Days

The New Wide-Open Gambling Law of Nevada Brings Into Reno the Cowboys From the Ranches and the Old Desert-Rat Miners From the Hills, but They Are Not Welcomed at the Tables Where the Fashionable Divorce Colony Plays

Jim Patrick, Who Has Spent 50 of His 70 Years as a Gambler in Nevada and is Now Cashier of the Bank Club, One of the Big Gambling Establishments in Reno.

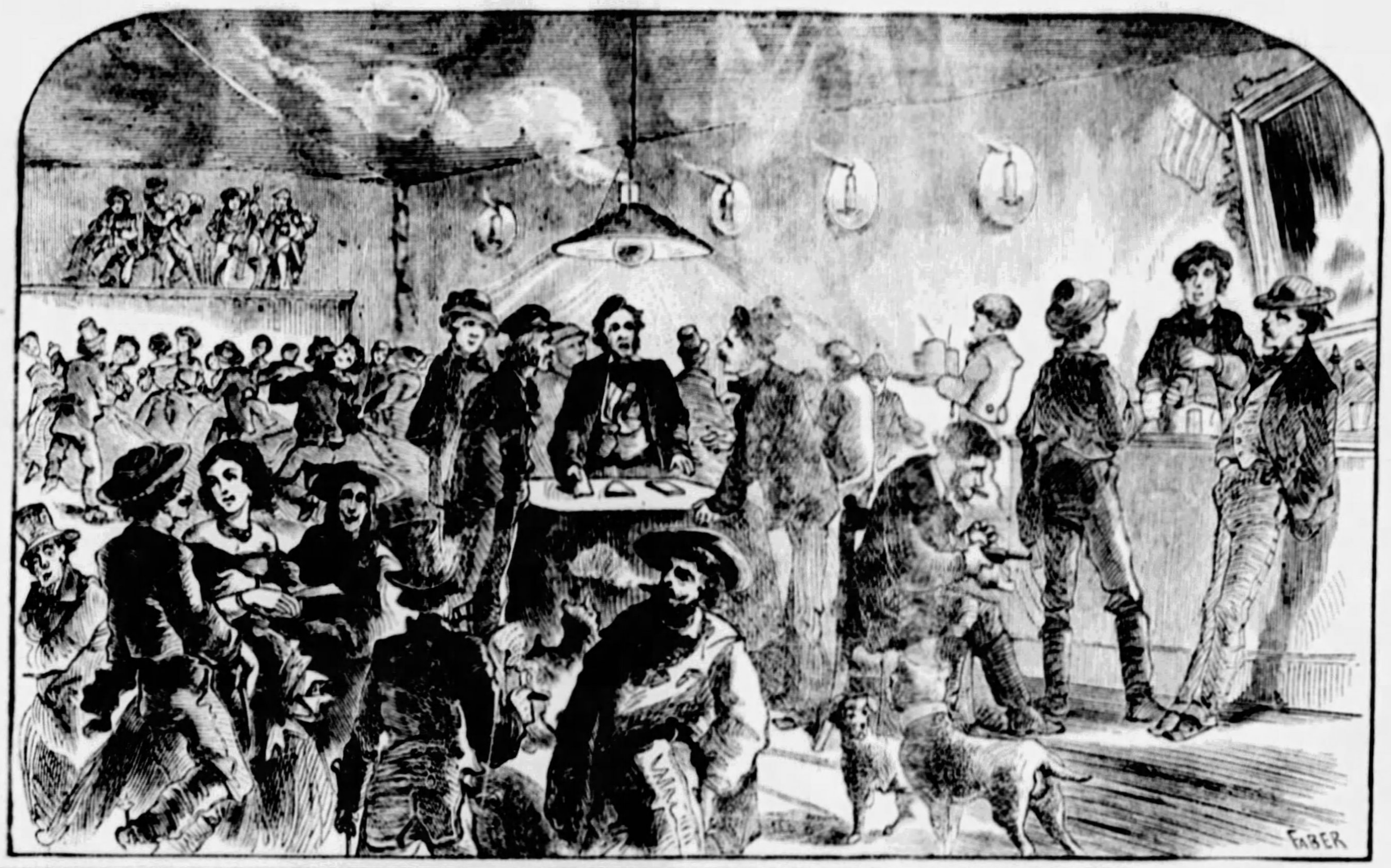

An Old-time Western Bar, Dance Hall and Gambling Outfit With No Law Enforcement Annoyances. From "The Undeveloped West," by J. H. Beadle.

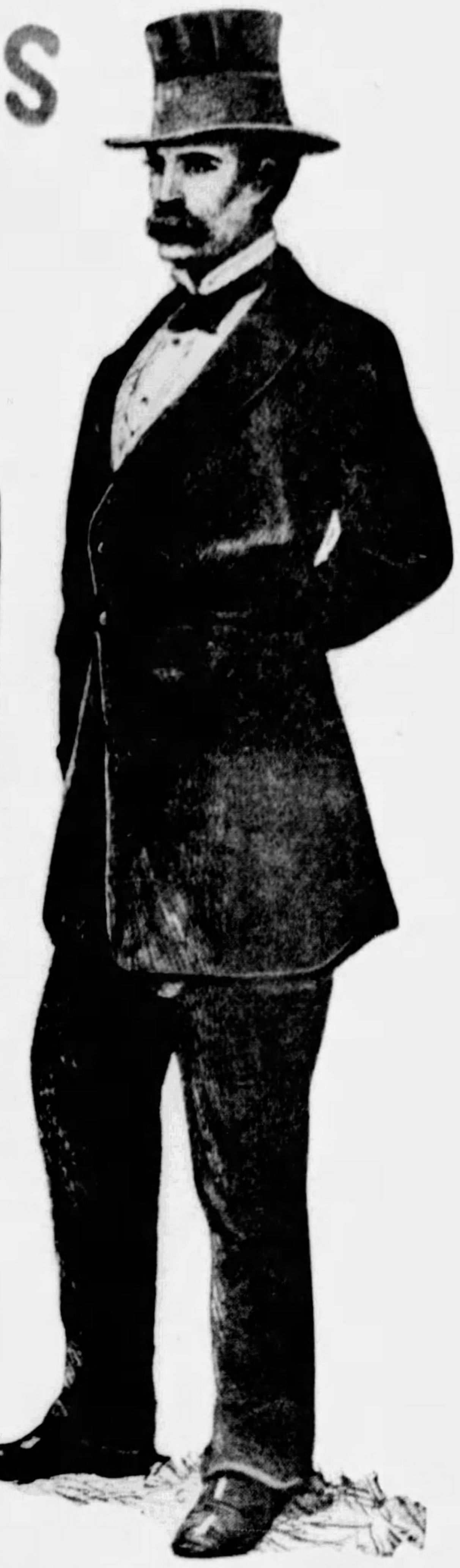

John Oakhurst, the Tin-horn Gambler. From Illustration of Bret Harte's Story, "The Outcasts of Poker Flat." The Old-Time Gambler Always Dressed Rather Carefully and Wore a Silk Hat When He Could Get One.

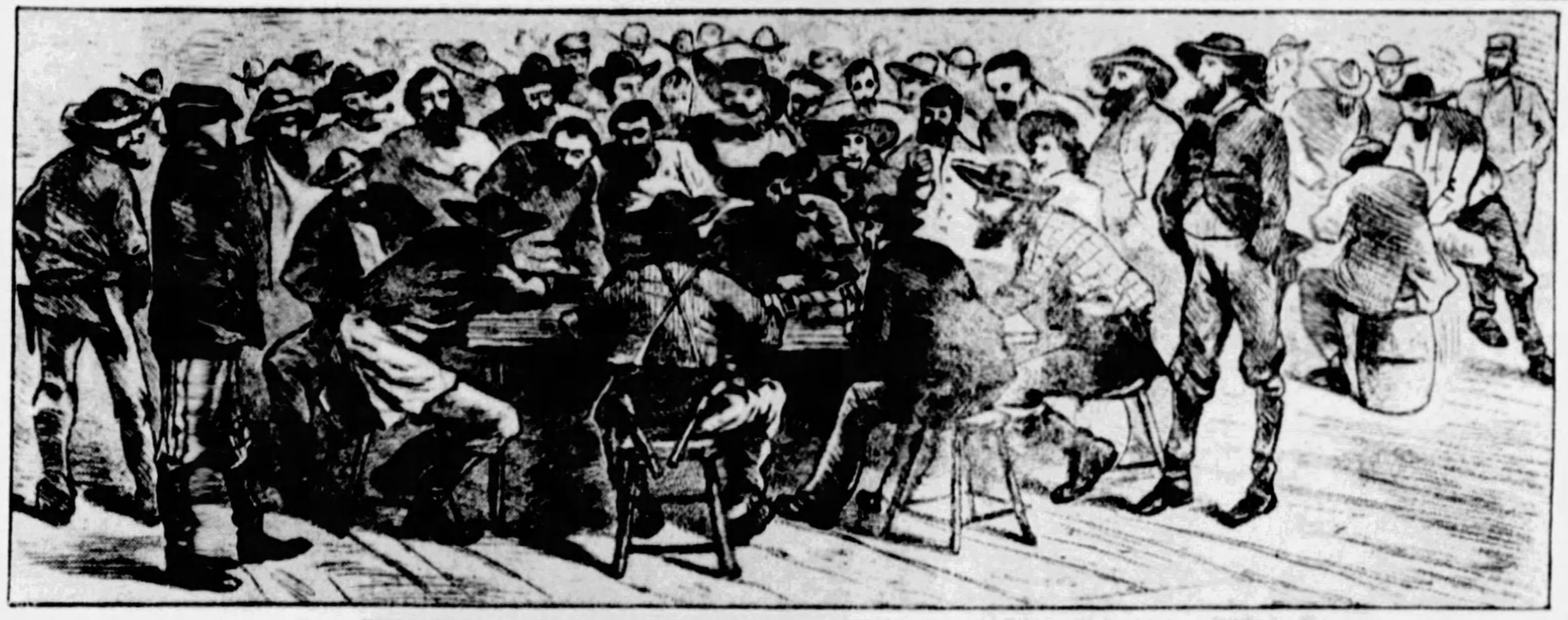

Saturday Night Around the Gambling Tables in a Mining Camp in Nevada, Sketched by an Artist of Harper's Weekly in 1869.

WHEN the States of Idaho and Arkansas decided to sit in with Nevada in the game of drawing the nation's easy divorce business, they each put in a pile of chips to equal Nevada's three months' residence law. Idaho and Arkansas enacted three month laws. But neither State was prepared to call the double stack of chips Nevada has recently tossed into the game in the form of a six-weeks' residence law and legalized gambling.

Nevadans are old hands at gambling and when their big divorce trade stake was threatened they did not hesitate to throw enough chips into the pot to scare the other fellows out. Despite the new three-month laws of Idaho and Arkansas, Nevada, with its double attraction of open gambling and only six weeks' residence, will probably keep the bulk of the very profitable Eastern divorce business.

Gambling, of course, is no novelty to the native of Nevada. It has flourished ever since 1858 when the California pioneers poured over the border at the first gold strike. It is true that in 1910 the Legislature, in a fit of rectitude, outlawed public gambling officially and the larger and gaudier establishments in the big cities went out of business. But the native son could always find a game just as easily as the New Yorker or Chicagoan nowadays finds an outlawed drink. And in the smaller communities of the deserts and hills nobody has tried to stop gambling or enforce prohibition.

To most Easterners, Nevada means Reno, just as the majority of Americans think only of Paris when France is mentioned. But there is a whole lot of Nevada outside Reno.

And when the Legislature a few weeks ago rushed through the bill restoring wide-open gambling, it was not thinking of the rights or convenience of the desert rats and hill prospectors. It had much bigger game in view—the Easterners with well-filled pockets compelled to spend in the State a few weeks of bored inactivity while waiting for their divorce decrees.

Although news of the prohibition of gambling and liquor never did percolate through to the remoter camps and diggings, it was surprising with what speed word of the restoration of wide-open gambling in Reno spread to the far corners of the State. Desert rats, mountaineers and cowboys, all garbed in picturesque costumes reminiscent of Wild West days, flocked to Reno to get in on the ground floor of the new bonanza that was expected. But they were not welcomed. In fact, they found themselves elbowed aside if not actually denied admittance to the gilded halls in which roulette, faro, chuck-a-luck and other games were hastily set up for the divorce seekers.

Despite the efforts of the managements to keep out the desert rats and the cowboys it could not quite be done. The first night that gambling was put on the same standing before the law as the annual church social, long-haired, long-whiskered, roughly dressed "sour doughs" played at the crowded tables elbow to elbow with Easterners in immaculate evening clothes. Ladies with bare arms and backless gowns rubbed powdered elbows against coarse woolen sleeves and glistening shoulders pushed in between dusty corduroy jackets.

It was all very like Nevada's Wild West days when the Comstock Lode and a hundred other mines were pouring forth streams of gold and silver and miners lost in an hour at the tables the result of weeks of toil and hardship.

As far as gambling goes, Nevada intends to stay wild, but the Western touch is to be hidden as much as possible from the fastidious Eastern visitors. The desert-rats and camp hangers-on will be allowed to gamble, of course, but not at the same establishments with the wealthy visitors. Their bouts with Lady Luck will be confined to the hole-in-the-wall resorts where Easterners would not think of protruding their well-shod feet.

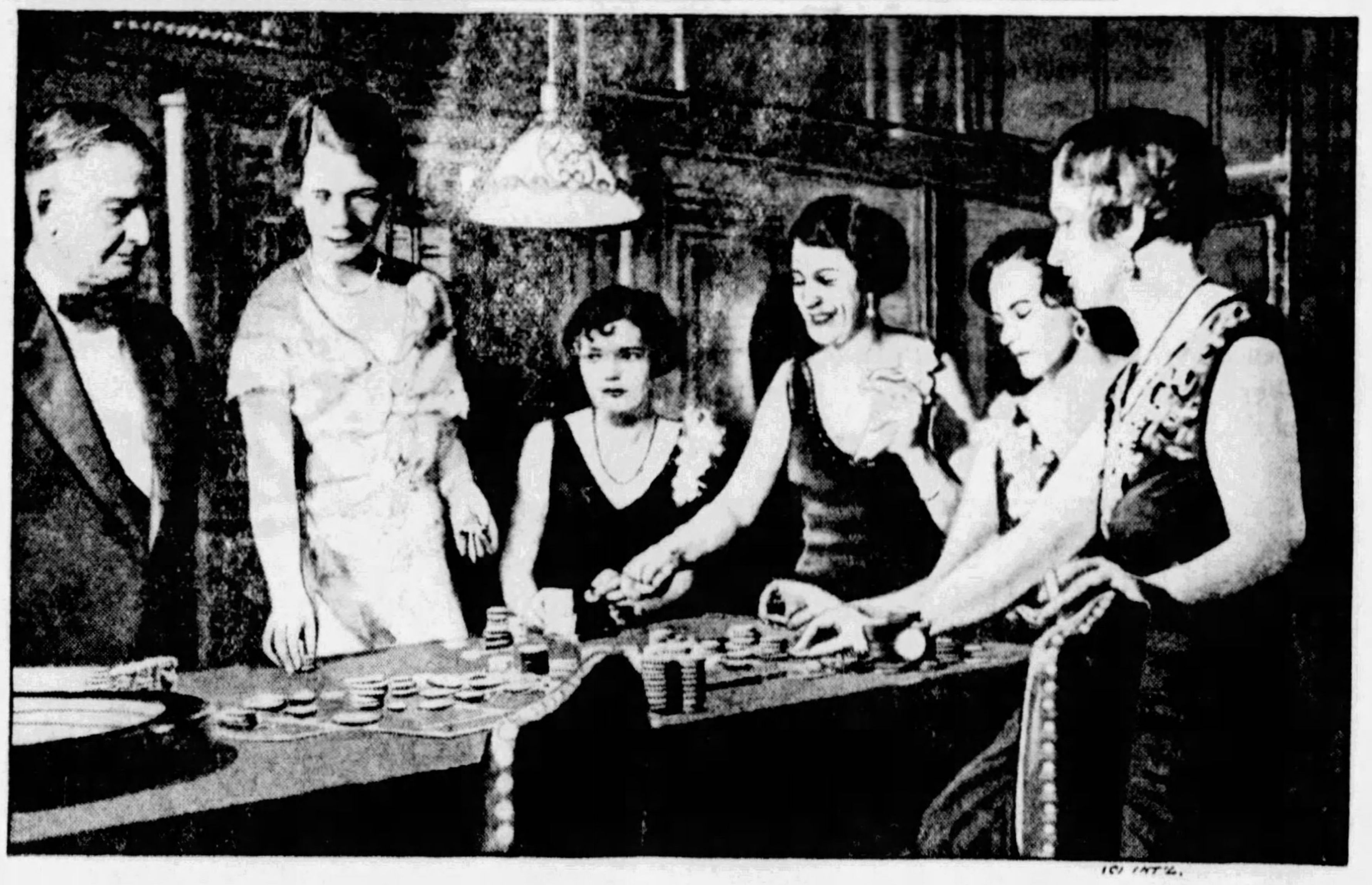

Men and Women in Evening Dress at a Roulette Table Where Members of the Divorce Colony Try Their Luck.

There are large places in downtown Reno where all-comers are welcomed and all bets are taken, no matter how small. Here a thin dime can be run into a respectable fortune. But Easterners are not encouraged to patronize these promiscuous resorts. They are steered to the "country clubs" in the outskirts of Reno, which specialize in running respectable fortunes down to thin dimes.

In the country clubs, which approach the magnificence of Monte Carlo and other Continental casinos, the lowest roulette chip is $1 and there are tables with $5 and $10 minimums.

Reno was not one of the flaming camps of Nevada's Wild West days. Then it was merely an obscure stage transfer point. Later it became a railroad center and to this is due its eminence as the State's capital and the nation's divorce Mecca. In the old days Virginia City, center of the gold and silver territory, was Nevada's greatest and most profligate city, closely followed by the almost equally famous Carson City, Silver City, Gold Hill and many others. While Carson City could not boast such elaborate places of fortune as San Francisco's "Eldorado," "Verandah," "Aguilo de Oro," "Bella Union," etc., no speculator ever complained of not being able to get action for his money, day or night. In the early days of placer mining, pocket mining and "high grading," it was not unusual for a miner to lose in an hour a lucky day's find of $100 or even $1,000.

Gambling, drinking and dancing all went together in the early days, under one roof and generally in one big room. At one side was the bar, at the other side a platform for the orchestra. In between was the dance floor and around the edges were scattered the tables for roulette, faro, craps, chuck-a-luck, blackjack, poker and other games; sometimes even the "sucker" game of monte. More or less beautiful ladies in more or less elegant gowns wandered around the tables or leaned against the bar always on the watchout for dancing and drinking partners. These places never closed but there was a lull between daylight and noon when the regular habitues, the gamblers and the dancing girls snatched a few hours' sleep.

In the big establishments gambling was as near on the square as it is possible for professional gambling to be. It had to be—there were too many keen-eyed, quick-shooting customers for much crooked work to be pulled. But in the smaller camps where itinerant "tin horn" gamblers pitted their wits against the clumsy, hard-working prospectors in for a night of revelry and befuddled by many drinks of cheap but powerful liquor, all the tricks of the trade were employed for quick cleanups and hasty departures to the next diggings. Such a gambler was the John Oakhurst of Bret Harte's famous tale, The Outcasts of Poker Flat. It will be recalled that when Poker Flat suffered a spasm of civic virtue it ousted the camp's four most disreputable characters, two ladies of light love, the town sot and the gambler Oakhurst. It is doubtful, however, if all gamblers were as chivalrous as Bret Harte's hero, who left his share of the scanty rations with his fair companions in exile and killed himself. He left an epitaph on a deuce of clubs pinned to a tree with a bowie knife. It read:

* * *

Beneath This Tree
Lies the Body
of
John Oakhurst
Who Struck a Streak of Bad Luck
on the 23d of November, 1850,
and
Handed in His Checks
on the 7th December, 1850.

* * *

With the coming of Eastern capital into the Nevada gold and silver fields, the gobbling up of all the rich claims by Big Business and the subsequent efficiency methods rigidly enforced, the days of the glamor and greatness of Virginia City and the other Wild West towns gradually faded. Gambling never completely died out. Despite State laws, the desert rats and hill prospectors always have found action at the green tables of the remote camps.

America's wild west has always moved Eastward. Starting in California the picturesque scenes were transferred to Arizona, New Mexico and Texas. Colorado, South Dakota and finally Kansas saw its share of bad men and gambling. San Francisco and Virginia City were succeeded by Tombstone, Arizona, and Deadwood, South Dakota. Colorado had its Leadville and Cripple Creeks as centers of wickedness; Texas its Amarillo and El Paso, Kansas its Dodge City and Wichita.

Gold has always been the greatest lure of the gambler and quick-shooter, but the laying of the trans-continental railroad and the development of cattle-raising contributed a large share of mushroom towns with their gambling hells and Wild West atmosphere.

In its short career Tombstone was as wild a place as ever sprung up to welcome the adventurer and get-rich-quick artist. Tombstone's sudden prosperity was due to the discovery of almost virgin copper in the nearby hills. Its sudden collapse was caused by the hopeless flooding of the mines and the necessary abandonment of all work. But while it lasted, Tombstone was as wild as they make them.

The days of Deadwood Gulch did not come until the '70's and '80's with the finding of gold in the Dakota "bad lands," as they had been called because they seemed useless for any purpose whatever. While Deadwood never had the unbridled license of the Pacific camps of the '40's and '50's, it had plenty of bad men and plenty of gambling.

The old-time cowboy was a notorious gambler and so was his boss. The cattle business, before the plains were fenced in, drew together as wild a bunch of desperate characters as any mining camp, and the "cow towns" were quite as lively as Virginia City, Tombstone or Deadwood.

Alfred Henry Lewis in his "Wolfville" stories has immortalized the life of these "cow towns," with their continuous gambling, frequent shootings and two-fisted drinking. "Wolfville" might be Dodge City, Amarillo or any cattle center in the old Middle West from the Texas "Panhandle" to the "Cherokee Strip." The "Red Light" is any saloon and gambling room, with its typical characters of "Cherokee Hall," "Old Monte," "Boggs," "Texas" and "Faro Nell," the intrepid girl lookout for the faro bank.

The driving of the Union Pacific railroad westward from Omaha across the Indian-infested plains to the Pacific saw the springing up of many tough mushroom towns. Most notorious of these was Benton, Wyoming, for a while the Western terminus of the road. Here, 698 miles straight across the level prairie from Omaha, was for a considerable period the end of freight and passenger transportation by rail and the beginning of construction to the line working eastward from the Pacific. Here men and goods were transferred from railroad cars to stage coaches for Utah, Montana and Idaho. A city of 3,000 sprang up in two weeks. The streets were thronged with motley crowds of railroad men, Mexicans and Indians, gamblers, "cappers" and saloonkeepers, merchants, miners and mule-whackers.

Benton's great institution was the "Big Tent," a frame building 100 feet long by 40 wide. It contained the conventional bar, raised orchestra platform, dance floor and gaming tables. Monte, faro, fortune wheels and chuck-a-luck were the favorite sport. Monte and the fortune wheels were the "sucker games" intended for the tenderfeet from the East.

Like the tide of Empire, the "Big Tent" moved ever westward. Everytime a new "terminus" of the Union Pacific was established, meaning that transportation was opened another division westward, the "Big Tent" was torn down, packed up and shipped on.

But there is to be no "Big Tent" in Reno as a part of the new Wild West for the Easterner. His money will be taken away from him in much more refined surroundings—but it will be taken just the same.

© 1931, by American Weekly, Inc. Great Britain Rights Reserved.

Taste it!

Taste it in cakes! Individual upside-down cakes, each topped with a slice of Libby's luscious new Hawaiian Pineapple, make just such an unusual, enticing dessert as we all like to serve

Taste it in salads! Libby's Crushed Hawaiian Pineapple is especially delicious in gelatin salads. The one shown here combines the pineapple with orange sections in a gelatin made with the juice drained from the pineapple

Taste it in salads, puddings, pies;
in omelets, in fritters, in cakes;
at breakfast, alone or with cereals;
with roasts, chops, sausages

Taste it with meats! Lamb chops, baked ham, leg of lamb, sausages all taste better than ever with an accompaniment of Libby's Hawaiian Pineapple slices, lightly broiled

From the new crop on
Libby's great Hawaiian plantations
. . . the finest pineapple ever grown

PINEAPPLE finer than any you've ever tried before! This year you can have it—the fruit of Libby's wonderful new crop.

Taste it! Taste it sliced, taste it crushed. For breakfast, alone or with cereals. Spread on pancakes and waffles; broiled with bacon, sausage, ham; folded into omelets, stirred into muffins.

And don't stop there. Taste it for luncheon and for dinner. Sliced—in tarts, upside-down cakes, salads, with roasts and chops. Crushed—in puddings, omelets, fritters, pies.

All your favorite fruit dishes will taste better than ever when you make them with Libby's Hawaiian Pineapple. For here, in the fruit of this year's Libby crop, is *new* pineapple perfection.

Taste it! Savor the gentle piquancy of its spicy-tart tang, the glorious new sweetness. Enjoy its color, its texture, its fragrance.

And then to think that you can serve this wonderful pineapple just as often as you wish! For Libby's Hawaiian Pineapple is an economical purchase. It is packed in cans of several different sizes, to suit various needs. It is moderately priced, and *dealers are featuring special 2 can purchases.*

Plan now to serve this luscious fruit very soon. We think it's the finest pineapple ever grown—and so will you! Libby, McNeill & Libby, Honolulu, Hawaii.

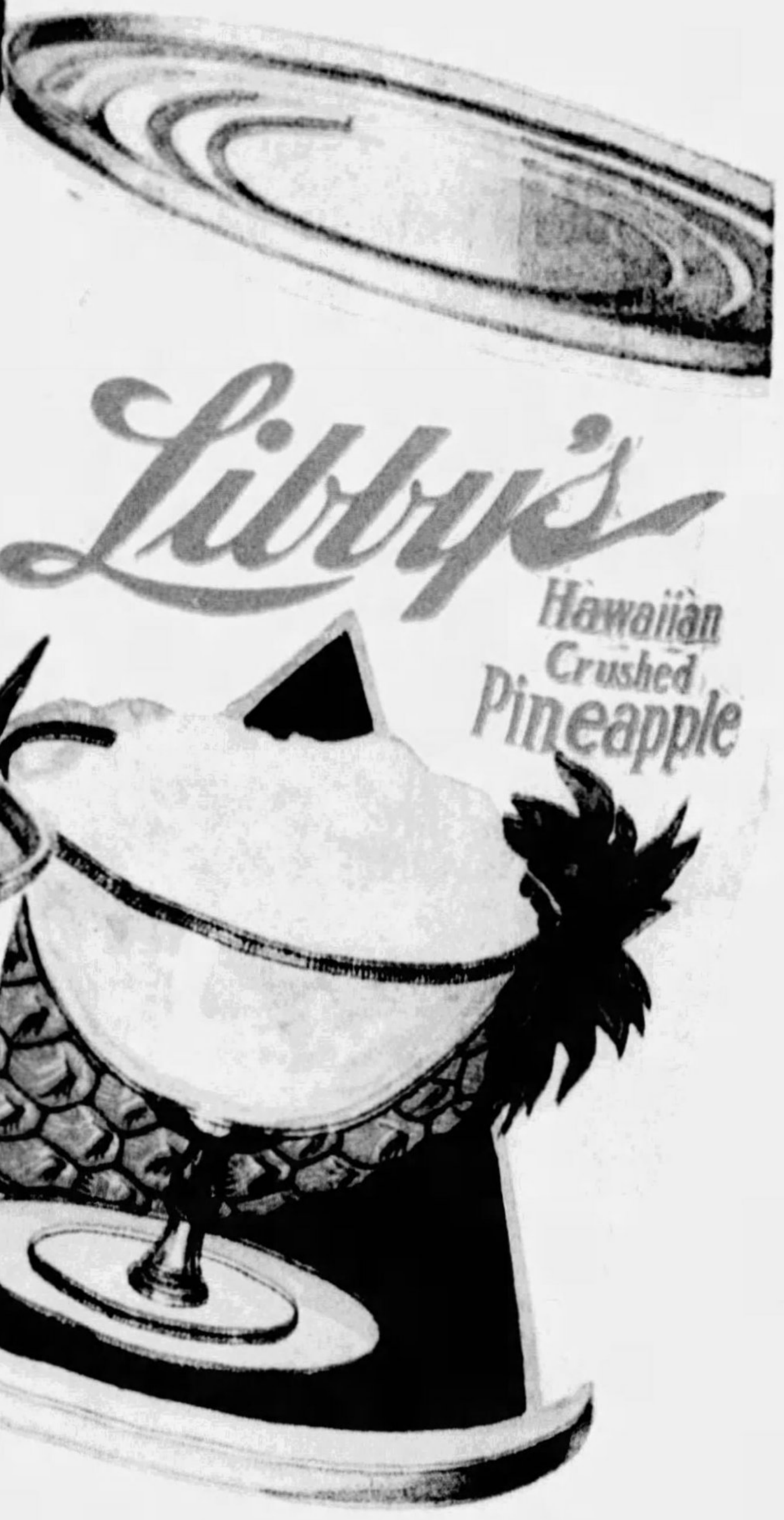

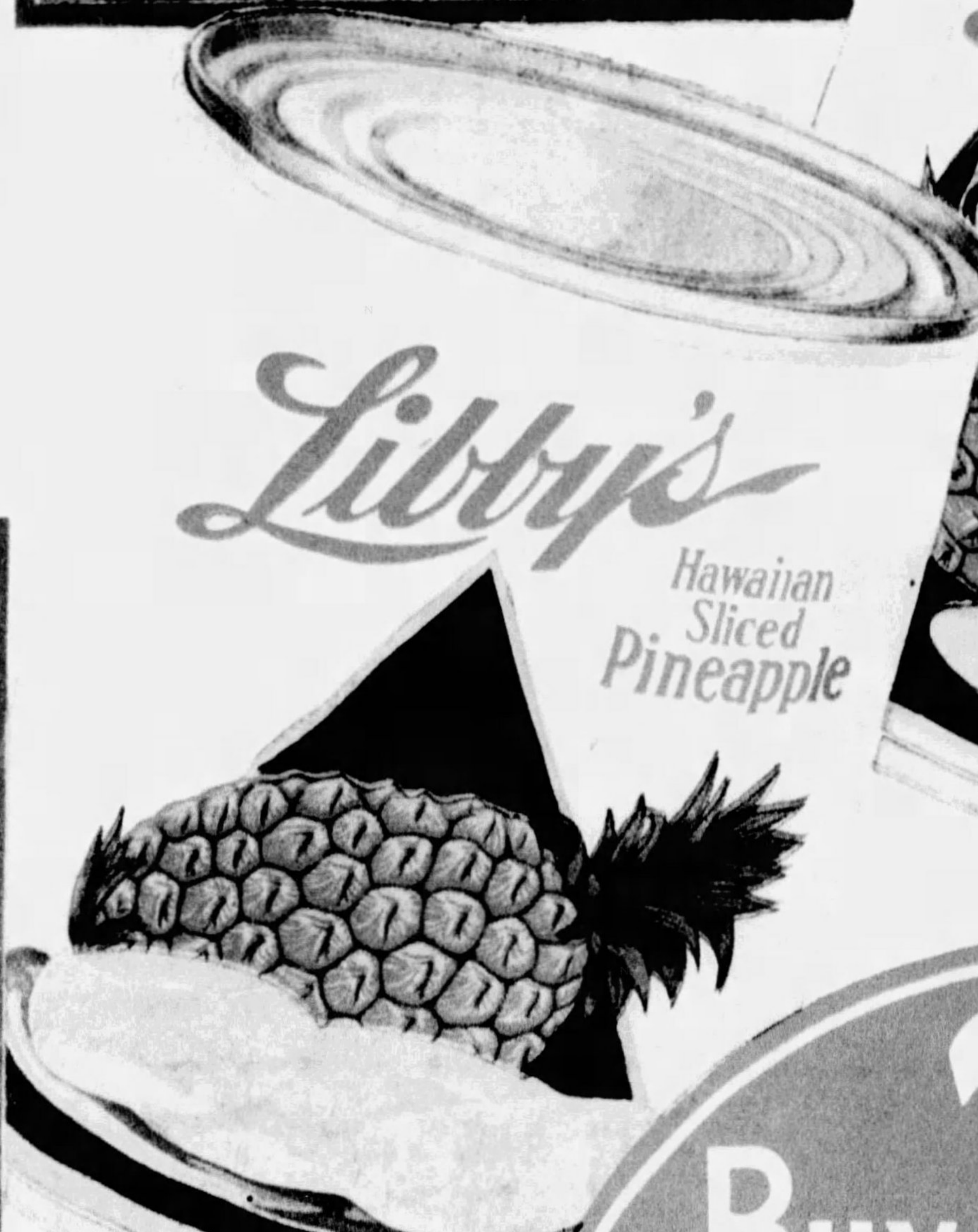

Taste it for breakfast!—alone, or with cereals, or as a filling to a dainty, rolled French pancake like this. Libby's Hawaiian Pineapple has an invigorating spicy tang that's just what you want in a breakfast fruit

RADIO! *Laugh with Ray Perkins, Friday mornings. Also Mary Hale Martin's Household Period, Wednesday mornings. Unusual recipes and helpful household hints broadcast by Libby's Home Economics Expert. Both programs over WJZ and associated N. B. C. stations, at 10 A. M. Eastern Time*

HERE IS A CHANCE TO GET A REAL HAWAIIAN NECKLACE!

Wouldn't you like a genuine, Hawaiian seed bead necklace—the kind that travelers bring home from "the Islands"? They're 30 inches long, hand made by Hawaiian natives. Offered by Libby to celebrate the finest pineapple ever grown—the 1930 crop from Libby's Hawaiian plantations.

To get one of these unusual necklaces simply save the labels from 4 cans of Libby's Hawaiian Pineapple—either the Libby blue and white or the Libby black labels—and send them to Libby, McNeill & Libby, Dept. A.W. 12, Welfare Bldg., Chicago. This offer is good only until May 16, 1931.

Name..
Address.............................. *State*..............
City..

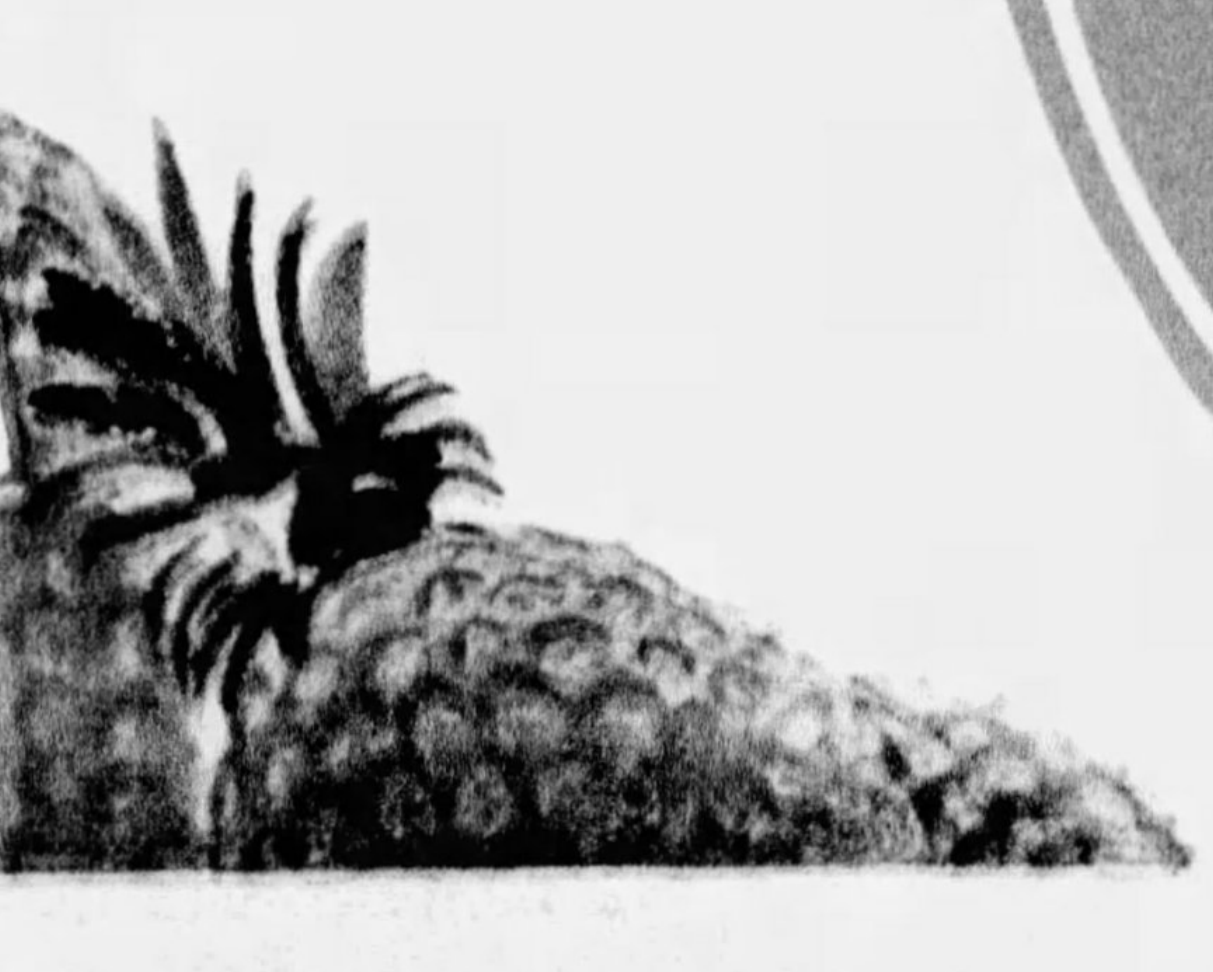

Libby's Hawaiian Pineapple is packed Sliced, Crushed, and in Tidbits. The tidbits are slices which have been cut into convenient little uniform segments

Buy 2 cans

Dealers are featuring 2 can purchases in a variety of convenient sizes .... sliced or crushed

Taste it both ways!

So They Hanged England's "Great Lover"

Hopelessly Entangled With Wives and Sweethearts, Mr. Alfred Rouse Murders a Man, Burns the Body in His Automobile, Expecting to Be Mourned as Dead and Then Start Life Over Again—But Gets Caught

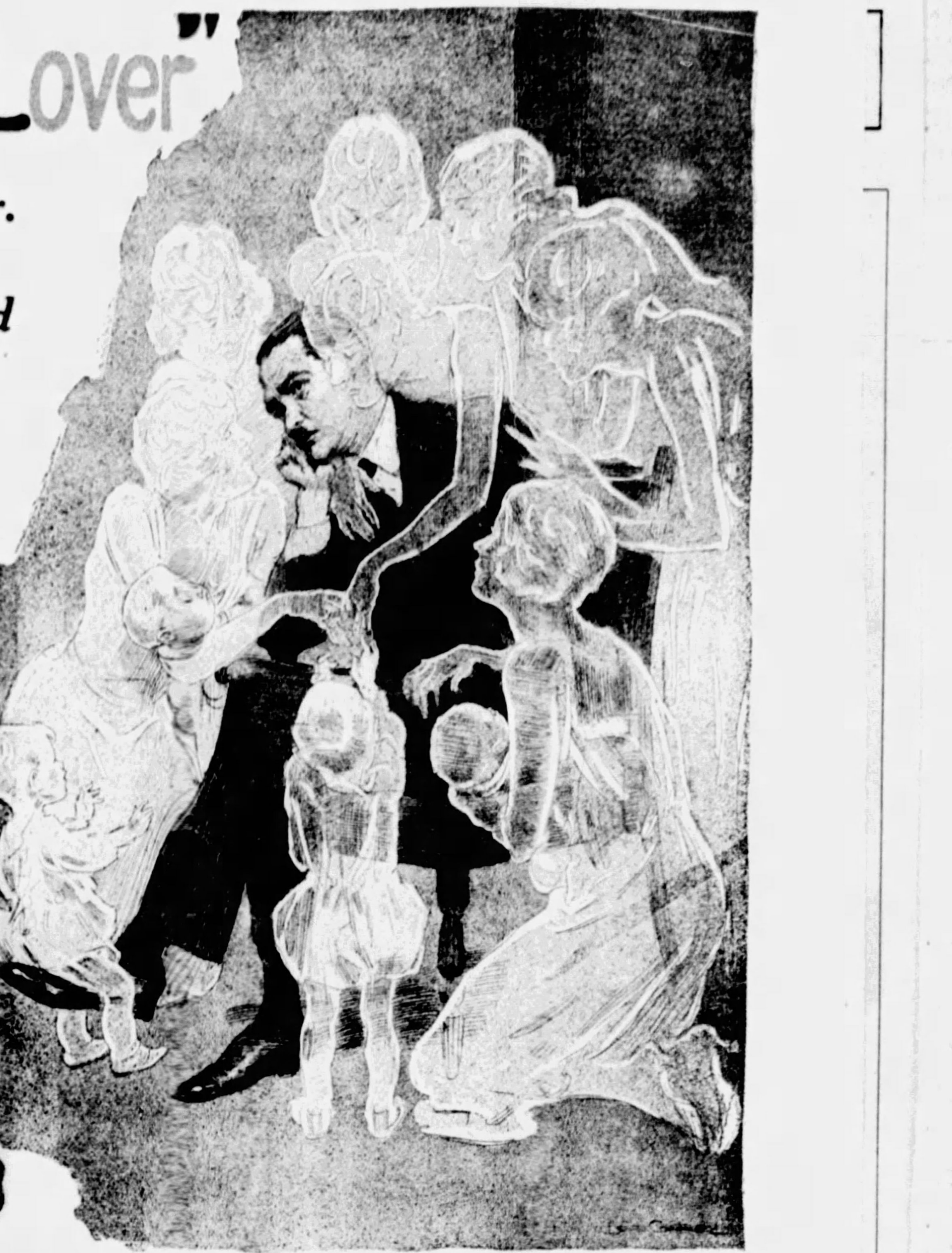

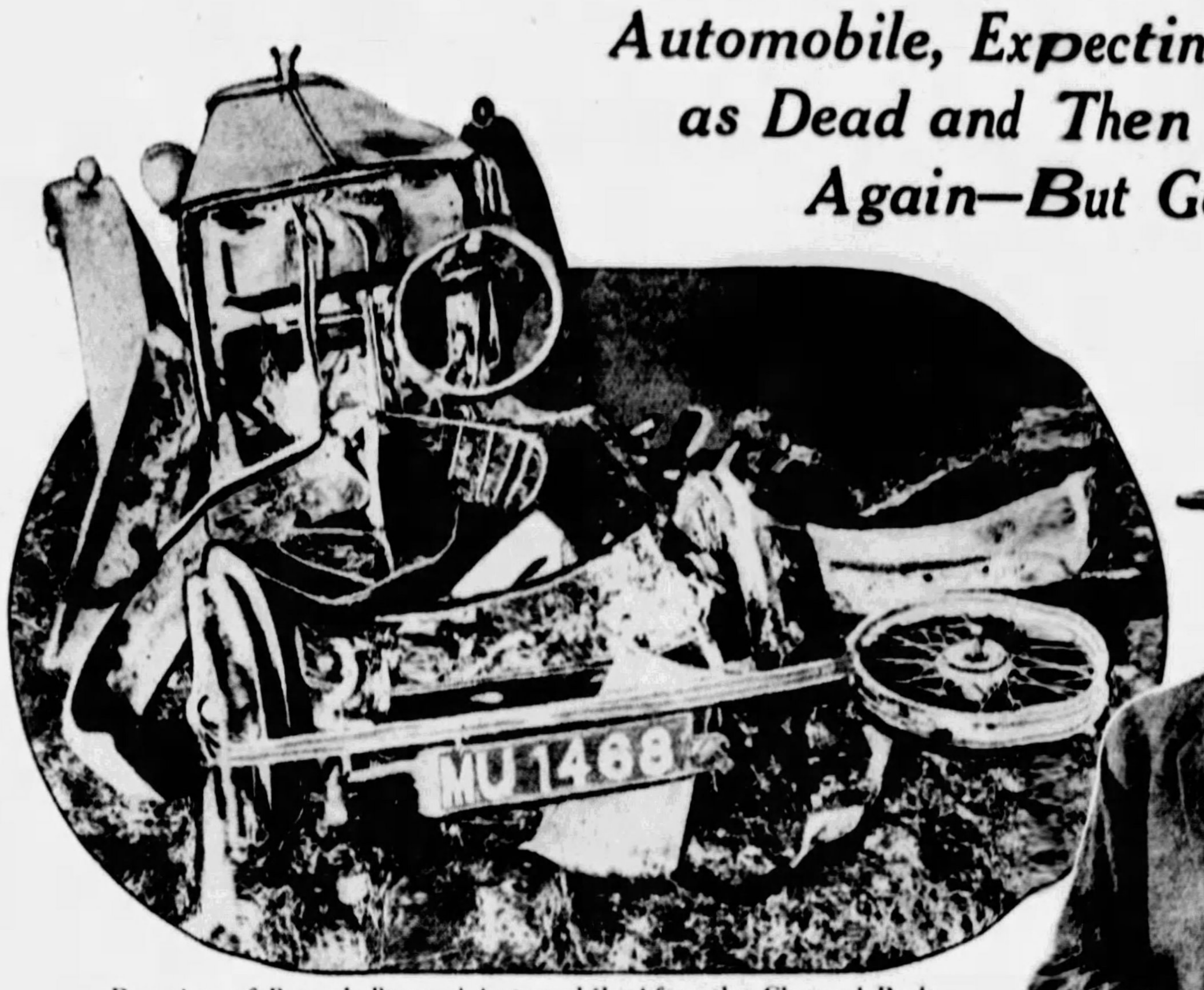

Remains of Rouse's Burned Automobile After the Charred Body of the Murdered Man Had Been Removed.

Alfred Arthur Rouse.

Helen Campbell, One of Rouse's Victims.

Nellie Tucker and Her Child—A Double Complication for Rouse.

LONDON, April 4.

IT IS said that "all the world loves a lover." But Mr. Alfred Arthur Rouse, who was hanged here the other day, had reason to doubt the entire truth of the old maxim. Mr. Rouse was a lover of wide and varied talents and experiences, and he might have gone on indefinitely breaking hearts and winning the affections of many more dozens of susceptible English girls, if he had not undertaken a murder as a side line to his chief vocation of loving and leaving impressionable women.

Rouse was convicted of murdering an unknown man and attempting to burn the body in an automobile. It has been considered a fundamental rule in murder trials that the victim of the murder must be identified, but for the first time in 145 years, in England, the jury was satisfied to bring in a verdict of murder without knowing who it was that Rouse killed.

Indeed, there was another unusual feature in the case—it was not even certain why Rouse killed this unknown man. It was suggested that among Rouse's innumerable entanglements with women he had been discovered by some husband or sweetheart who was on his trail, and it became necessary to destroy this menacing person. But a thorough search among Rouse's various women admirers has failed to reveal any man who is missing among their husbands or acquaintances.

Therefore, the prosecution charged, and the jury believed it, that Rouse committed the murder as the best way he could devise to get rid, in one gesture, of all his wives, children, sweethearts, debts and other problems, by simply being declared dead. In this way, his wives would consider themselves widows, his sweethearts that he had not gotten round to marrying consider themselves out of luck, and his children and creditors simply mourn his death. It would be a sort of matrimonial bankruptcy proceeding, leaving him free to start all over again and collect a new harem.

Also, though he made no move to claim it, there was an insurance policy on his car which would have paid $25,000 if he had been killed in it. Perhaps he may have meant for some of his dependents to have divided that money among them or he may have had in mind some scheme of getting it for himself.

Even agreeing, as many English newspapers have stated, that Rouse is the most ingenious criminal who has come to book in a decade, his matrimonial situation must have become more than he could stand. On a salary of $37 a week he had to maintain four wives, in four different homes, four children and a car. Any married man knows that such a thing cannot possibly be done. Yet Rouse had done it, keeping all four wives without suspicion for considerable periods and at least contented enough so that none sought divorce.

This polygamist had one advantage over others. He was a travelling salesman. Had he worked in the same office with regular hours, where his wives could check up on him, it is doubtful if he could have kept even one pair of wives in ignorance. He was handsome, had a magnetic personality and must have been a remarkably good salesman, considering the small amount of time he gave to selling. Had he been content with only one wife at a time, he might have become rich, or if he hadn't tried his hand at murder he might have gone on with one set of harems after another.

As a London youth Rouse had quite a number of affairs with school girls and had begun to worry more than one husband when the war came. In the first days he volunteered at the age of 20 and went through with a fine record, being wounded several times, once in the head. This head injury was thought by some to explain his reckless ambition to have four wives but the medical examination at the trial showed no evidence of insanity. The real explanation is that winning women was all too easy for him. Like many another sheik he came to grief because he knew the art of catching them but not of losing them. But at least he could manage to park them where they neither bothered him nor each other, which shows genius.

His marriage to his first wife, Lily Rouse, was a war romance. Lily nursed him through his head injury and he married her at St. Albans in 1917. Lily, though she was the first and only legitimate wife, presented him with no children but was happy and satisfied with her husband and to the last fought to save him from the gallows. Her uncomplaining epitaph is:

"He was too handsome for any one woman but I think he was true to me spiritually."

The other wives do not quite understand what she means by that, but, at any rate, his philanderings did not cause any serious changes in her home in the northern part of London until 1924. Then she noticed that he did not get home more than three nights a week and had very little to spend on her and the house. His plausible explanation was that times were hard and in order to make any commissions at all he was forced to cover twice as much territory.

Mrs. Rouse saw no reason to doubt him. More and more people had quit bothering to work and were just living on the dole. With her war training she got work in a hospital and kept up the establishment, except that her husband maintained the instalments on their little house. That the new condition had begun with a whole week's absence did not signify anything to Mrs. Rouse. How could she know that he had gone through a marriage ceremony with Miss Helen Campbell, less than 18 years old, and used the week for a honeymoon?

Nor did it seem surprising that he turned up afterward with a fine new suit and outfit of shirts, neckties, hose and underwear. These were his trousseau, but Lily believed him when he assured her that a traveling man must present a prosperous appearance even if he isn't making anything. Though she saw little of him and less of his money, he made up for these deficiencies by compliments, sentiments and other valued attentions which cost nothing.

Young Helen, when she thought she was marrying Rouse, didn't expect much at first in the way of time and money because he had thoughtfully warned his bride in advance with the same explanation he gave his first wife. Nor did Helen mind, for she was making rather good money as a waitress and part owner of a small restaurant.

Like his first wife, Helen was content with a husband who only turned up a couple of nights a week, bringing home a hard luck story instead of money for the rent. He was so handsome, well-dressed and attentive on these occasions that her feminine neighbors of Islington were envious, and did not suspect who was paying the bills. This thrifty arrangement seems to have given Rouse the belief that a smart man, if he chose them with care, might have an indefinite number of wives, and so he quietly married a third and fourth.

But, like Napoleon, Alexander and other geniuses, he got into trouble when he tried to plan too far ahead. His first wife went along through the years working hard, giving everything and asking almost nothing, but the second upset his calculations by having two children. This not only increased her expenses, but caused her to give up her work and Mr. Rouse's financial troubles began.

For his third and fourth wives Rouse went back to his original nurse idea. Nurses are usually healthy, self-reliant, and as a rule able to get plenty of work. Also he noted that his first wife had inflicted no expensive children on him. Nelly Tucker, wife number three, had a nice, steady position as nurse and companion to an old lady. Again Rouse explained, in advance, that times were temporarily bad in his line, and that until they improved it would be prudent for her to hold her job. As Nelly had only one night off per week, her supposed husband needed to be absent from the others only one more and, besides, he escaped the usual complication and expenses of the honeymoon.

Like the two other spouses, Nelly was satisfied with Rouse because, on his weekly visit, when he took her to a hotel and theatre and dined and wined her, he was so romantic and attentive that she considered him the most wonderful lover and husband in the world. She wrote him a letter to that effect just before he was hanged. Before any shadow had fallen on this third arrangement he had married Miss Ivy Jenkins, the fourth and, as far as the records show, the last of his wives.

Nelly also presented him with two children, had to quit work and ask money from him. He soon had four wives, four children, a car, many sweethearts and a job to worry about, all on $37 a week. His fourth wife also bore him a child and, though it was after his arrest and did not live, the knowledge that it was impending no doubt added to his anxiety.

Ivy also was a nurse and a good one, with plenty of work, a matter that Rouse made sure of before the ceremony. The investigations of the police showed that Rouse in his car frequented the neighborhood of London hospitals to make the acquaintance of no end of pretty nurses. The great mystery is when he found time to sell any goods.

Besides wives he had a large number of affairs which he managed to steer away from the altar, but there were at least a dozen girls who expected him to marry them some day. In all his marriages and various affairs, he used his right name and kept all the women in or near enough to London to be within easy driving distance. That fourth wife, however, was one too many. Between cases, she often had a week or two of leisure and demanded so much of her husband's time that it made wife number two uneasy, but she looked in another direction.

By some accident she heard that he sometimes visited Lily, number one. Rouse, with seeming frankness, admitted that he had to see Lily once in a while because of an old affair with her. Though his love for Lily had been killed when he met Helen, he still felt obliged to drop in now and then to advise her and see that she did not go wrong. This salesman not only could sell goods but alibis to wives.

Rouse Was Getting Deeper and Deeper Into Complications. There Were Only Seven Days in the Week to Divide Among His Four Wives, His Four Children and His Uncounted Sweethearts, Who All Loved Him, All Wanted Him to Themselves. The Vision of All These Insistent on His Time and Affections Haunted Rouse, and He Could See No Way Out of the Mess Except to Step Out and Leave It All Behind.

But Rouse was getting deeper and deeper into complications. There were only seven days in the week to divide among his four wives, his four children and his uncounted sweethearts who all loved him, all wanted him to themselves. The vision of all these insistent on his time and affections haunted Rouse, and he could see no way out of the mess except to step out and leave it all behind.

While women may be appeased with compliments instead of coin, landlords, butchers and grocers are not so sentimental. By borrowing, promising and stalling, Rouse managed to keep things going till late last year and then found all four wives demanding a financial showdown, his creditors hounding him and his employer wanting to know why he was neglecting business. To cap the climax, wife number two called on wife number one and the cat was out of the bag. The first and only legal Mrs. Rouse then took Helen's two children into her home. It was only a few days later that the murder was committed for which Rouse has just been hanged.

In the early hours of November 6, two young men near the village of Hardingstone, saw Rouse emerge from a hedge. As he passed them one remarked that there was some sort of a blaze far ahead. Rouse volunteered that it must be a bonfire and went on. When the men reached it the blaze turned out to be Rouse's car, and, after the fire had been put out, the charred remains of a man were found inside. Fourteen feet away lay a wooden mallet with human hair sticking to it.

Rouse, at the trial, explained that the man in the car was a tramp to whom he had given a ride, that the car had gotten out of order, and that he had smelt a leak in the gas line. While he was outside tinkering with the engine, the tramp had lit a cigarette, causing a terrific explosion and such a blaze that he could not get near enough to rescue him. He said he then lost his head and ran away. But he could not satisfactorily explain why he had passed the two men with that casual remark about a bonfire instead of asking help, nor why, when he hitched a ride in a truck, he told the driver that his car had been stolen, or why he told similar stories to others until his arrest. So the jury returned a verdict of "wilful murder," and the rope put an end to Rouse's romantic career.

© 1931, by American Weekly, Inc. Great Britain Rights Reserved.

ARROW'S new Spring Broadcloths are ready !

say "ARROW"... *then say* "SANFORIZED-SHRUNK"
... *don't take* "NO"... *or else invite* CONFUSION
... *and get less than a* GUARANTEE OF
PERMANENT FIT

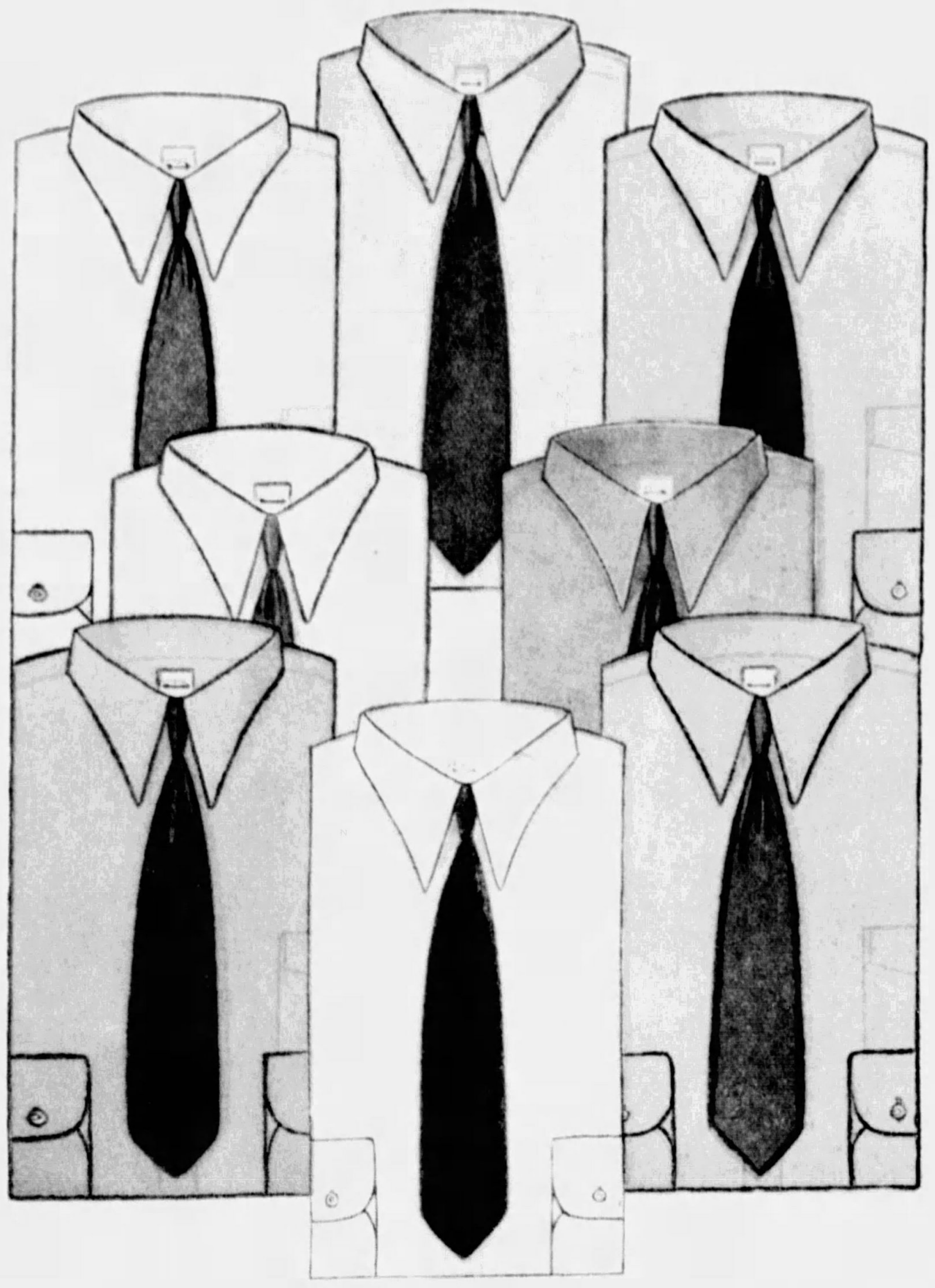

PICK your winning colors! Arrow Sanforized-Shrunk Broadcloths come in a wide variety of new smart spring shades—guaranteed fast colors—guaranteed for permanent fit. Genuine Arrow Collar on each shirt. (Neckband styles, too.) Pick the colors now that go best with your suits and with your complexion—hand the list to the Little Woman—you'll save money, and you'll be dressed in perfect style.

TRUMP	in white or any color	**$1.95**
PADDOCK	in white or any color	**$2.50**
MAYFAIR	in white or any color	**$3.00**
CLARIDGE	in white or any color	**$3.50**
BARONET	in white or any color	**$5.00**

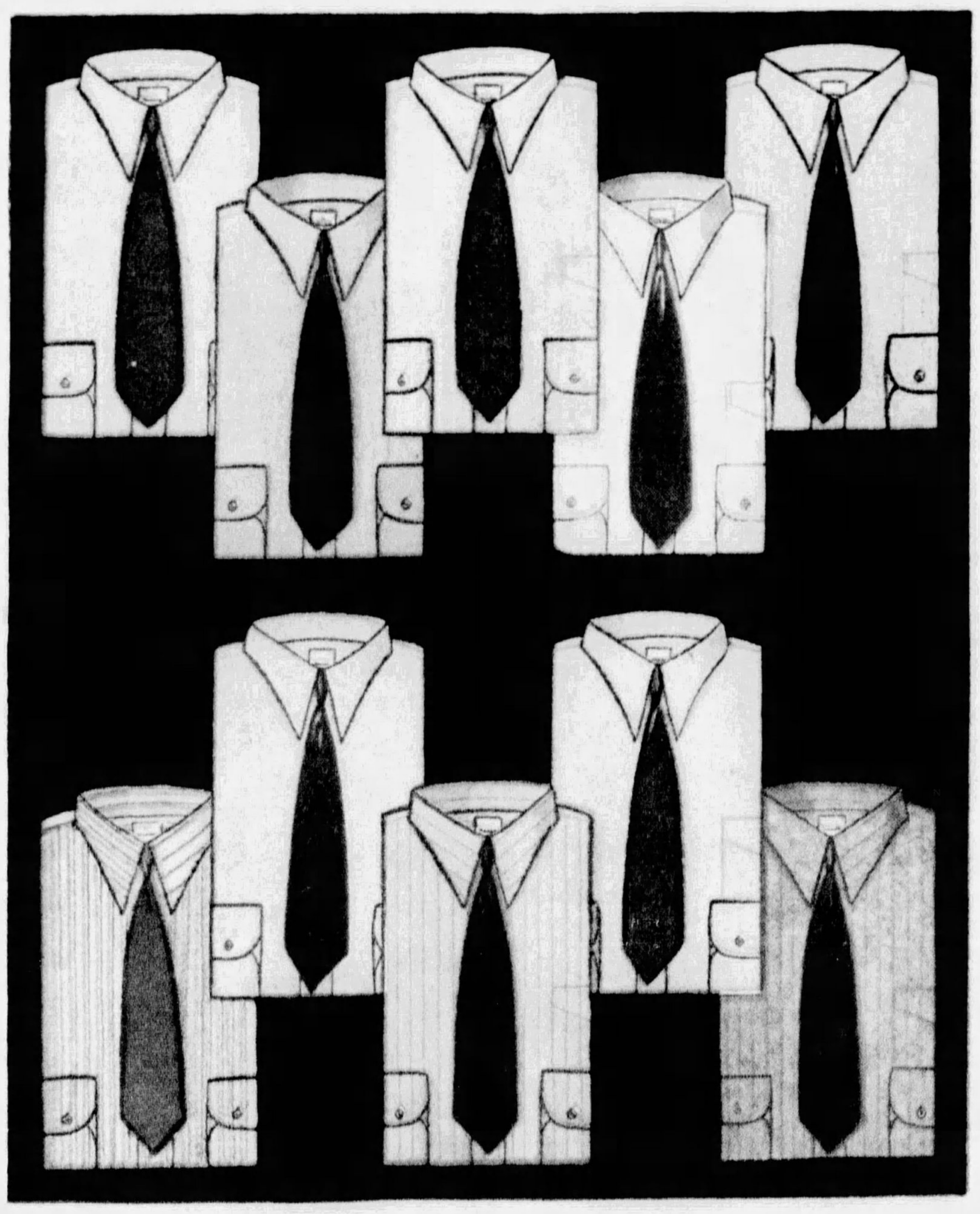

New! ARASTRIPE ... *Sanforized-Shrunk*

Here's Arrow's newest collection of patterns for spring—a marvelous variety of stripe-designs and smart ground-tones. Every one is guaranteed fast colors; every one is Arrow Sanforized-Shrunk by Arrow's new process, to *guarantee permanent fit.* Your favorite outfitter has ARASTRIPE all spread out for you to choose—any color and pattern, in your exact, permanent size . . . at **$1.95**

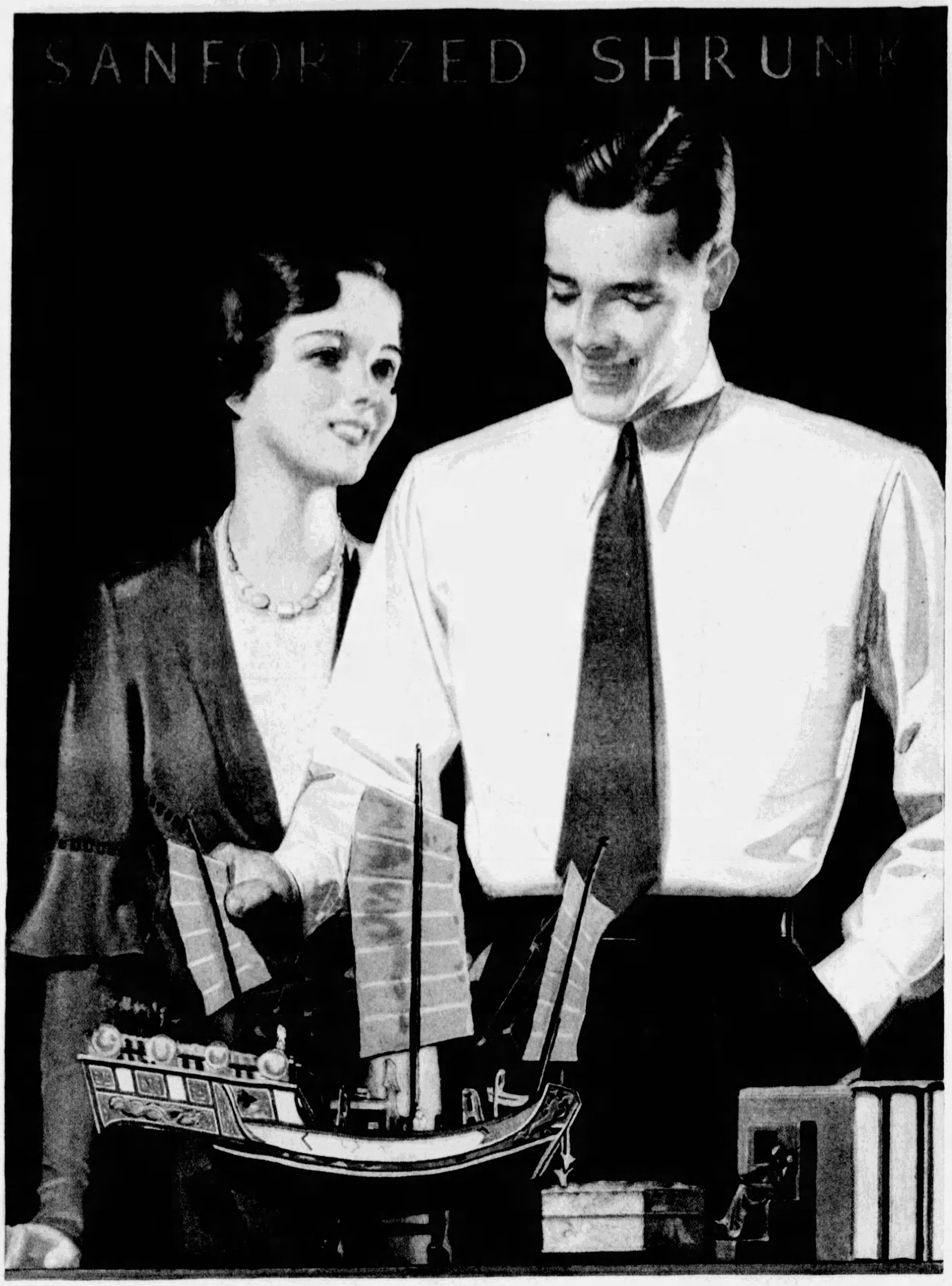

YOU will save style-shopping by aiming straight for any Arrow shop to pick out *your* style in *your* colors and *your* exact marked size—at *your* price. You will save untold confusion about shrinkage by saying—right out loud—"I want Arrow Sanforized-Shrunk Shirts," for with every one you are guaranteed permanent fit. Please put Arrow to the test: if the collar binds after *any* washing, if the sleeves "climb," or the body-length shortens out-of-fit, you will get your money back at once. You guarantee yourself the absolute style of Arrow's fine broadcloth, the perfect fit of Arrow's collar on the shirt. The following Arrow broadcloths (with genuine Arrow Collars) are Sanforized-Shrunk (guaranteed by Arrow for permanent fit): Trump, in white and in colors at $1.95; Paddock, in white and colors at $2.50; Mayfair, in white and colors at $3; Claridge, in white and colors at $3.50; Baronet, in white and colors at $5—the differences being only the relative fineness of the lustrous fabric itself.

If you cannot get this merchandise at your dealer's, kindly notify
CLUETT, PEABODY & CO., INC., TROY, N. Y.

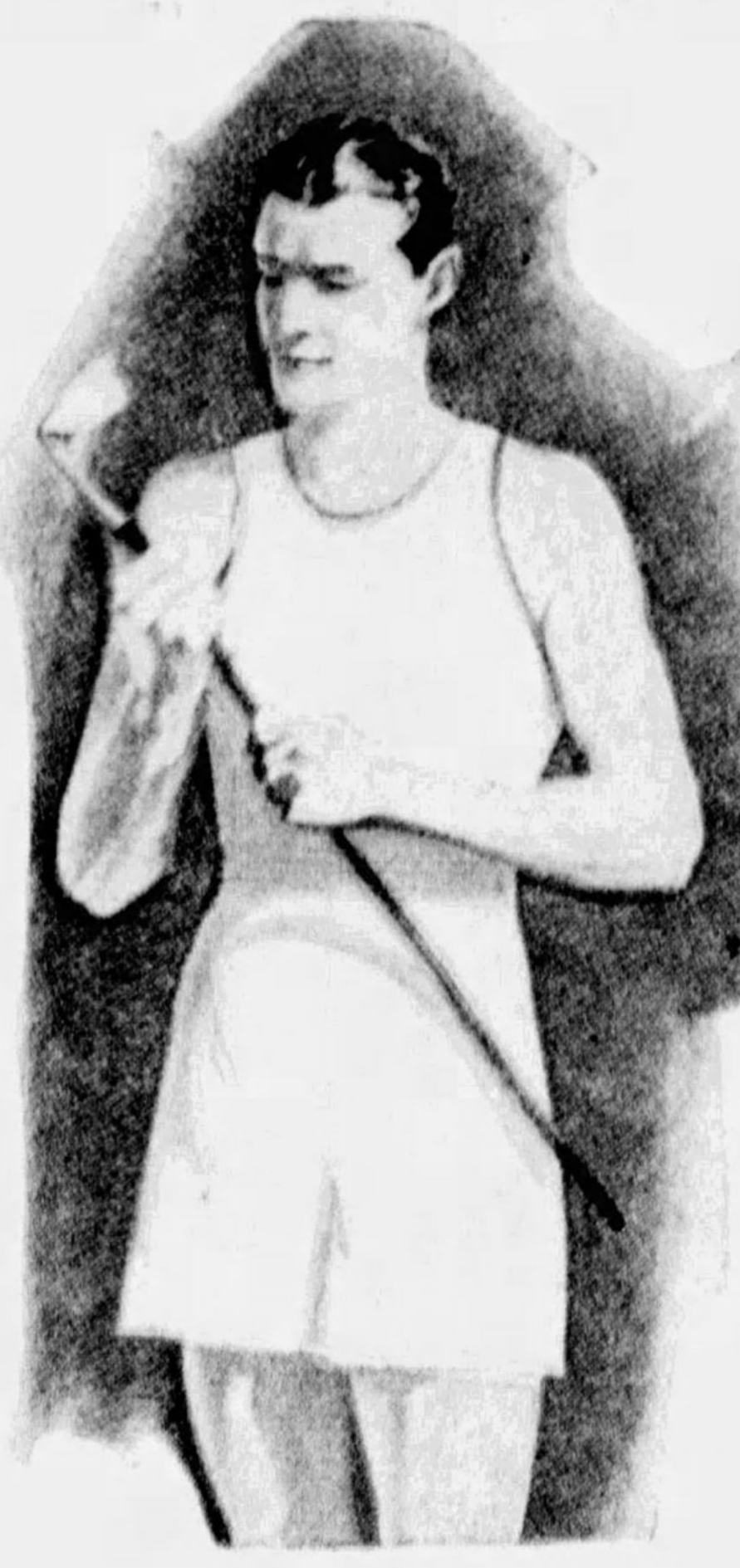

... *and now* ARROW DYVATEEN GRADS

Shirts and Shorts of an amazingly elastic and comfortable and rugged *new* fabric, Arrow Dyvateen, knit of pure Du Pont Rayon. White and five *fast* colors. Every short has twelve-strand elastic back-belt, no buttons, and Arrow's new panel-seat completely does away with "binding." Smartly tailored by Arrow for *men.*

$1
THE GARMENT

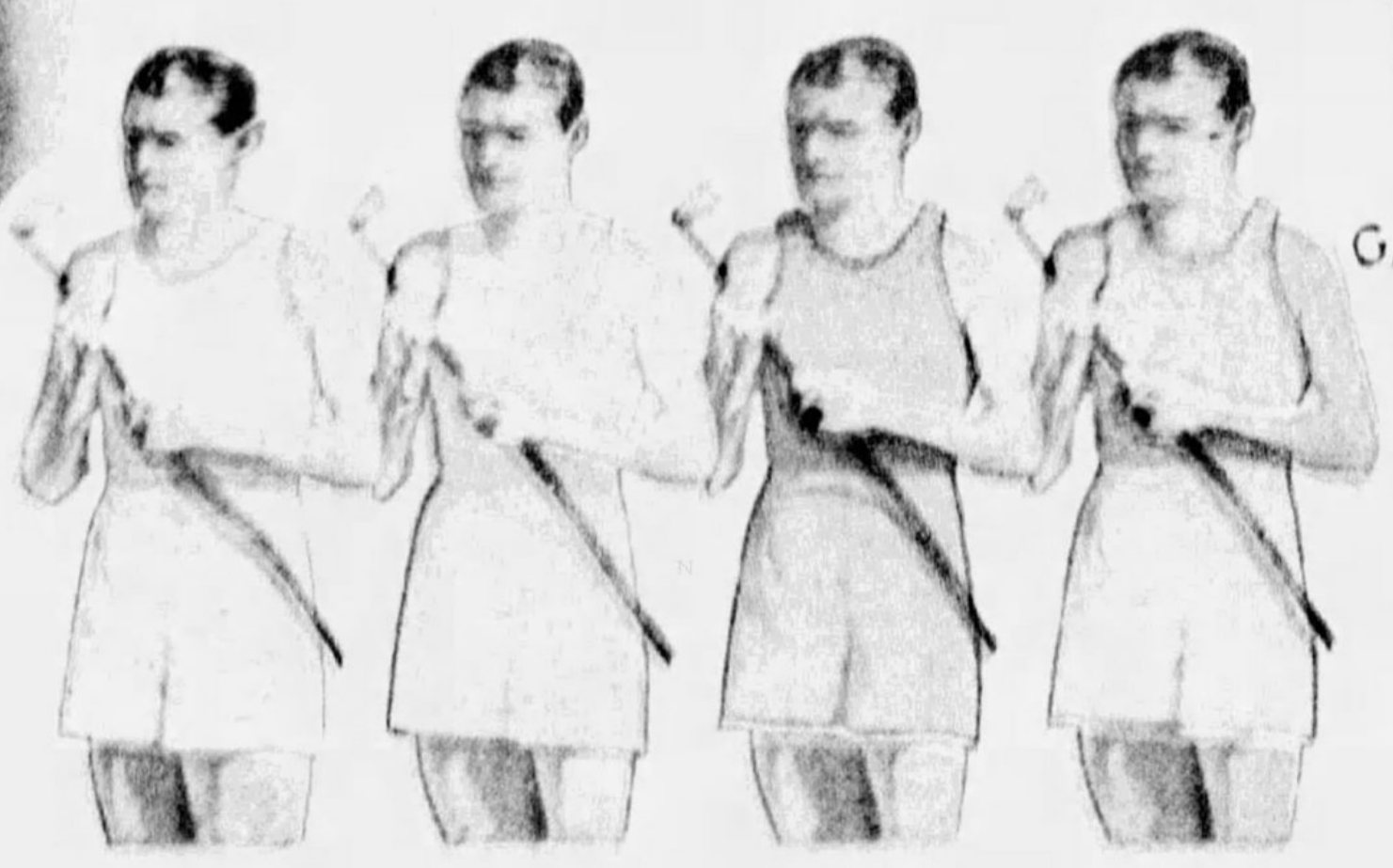

ARROW
SANFORIZED-SHRUNK
SHIRTS

Raising Alligators the Profession of Girl, 16

ELEANOR LINK, a Los Angeles girl, 16 years old, may not have the strangest occupation in the world, but raising alligators is certainly not the most commonplace. Indeed, Eleanor contends that her occupation is unique, because she is the only girl in America who is making a "profession" of raising crop after crop of the saurians for market — and a very good market it is indeed, since the vogue for apparel and novelties made from alligator hides has been developed within the past few years.

There are many queer occupations in America as shown by the income tax reports. Some women make a living from painting shells, others by trapping and selling snakes. There is a man in Washington State who specializes in the whiskers of walrusses, because he has found that the whiskers are in great demand by Chinese, who use them as toothpicks.

There is an old couple in North Carolina who make an excellent living by drying potatoes and fashioning them into semblances of human faces, dressing them up and making caricature dolls from them.

Miss Link, however, did not exactly pick her "profession." She just naturally followed in her father's footsteps, for he, too, raised 'gators, and that job is a bit more strenuous and dangerous than one would imagine off hand. Eleanor is the daughter of Carl Link, owner of over 2,000 alligators at the present time, and she has been with the 'gators ever since she can remember. In fact, when most little girls were playing with bigger and better dolls, Eleanor was hunting for bigger and better alligators to handle.

Her long association with them has led her to believe that they can distinguish between enemies and friends. Moreover, she has trained some of them to race and do various tricks, such as pulling toy boats.

Eleanor Link, the Sixteen-Year-Old Los Angeles Girl, in the Pool With a Pet Alligator. A Companion Is Assisting Her With an Inspection of the Creatures.

Miss Link With One of the Biggest of the Alligators. They Are Tame and Affectionate, She Claims.

Miss Link takes delight in exposing the "death-defying" risks as shown by professional alligator stunt artists. She reduces their secret to this:

"Keep the alligator's mouth shut and stay clear of his tail. This is based upon the peculiar arrangement of the jaw muscles that give the animal tremendous biting pressure, but with a very little reverse strength when he tries to open his mouth."

In other words, it simply means that the alligator cannot open his mouth when it is held shut, but watch out when the mouth has been opened and ready to clamp on something.

Very simple, indeed, but as yet none of her classmates has tried to enter the pool with the reptiles.

City Picks Handsomest Man

EVERY year, nearly every large city in the world selects its typical beauty—that is a young woman, who has the native characteristics, but whose beauty and charm are outstanding.

Many variations of the beauty contests have been tried in the past five years, and among them is an amusing custom of reversing things somewhat, and picking a prospective mate for the prize beauty—that is, picking the handsomest man in town.

Perhaps the last city in the world to do this should be Vienna. Its men are notoriously not handsome, even if physically sound, and strong. Vienna's women, on the other hand are heralded throughout the civilized world as perhaps the most delicately beautiful in all the world. Certainly, Vienna has produced many historic beauties.

But Vienna has decided that men should have their share of prestige. And after having made that decision, the populace had a great deal of fun out of following a contest in which a committee of artists and sculptors were seeking the handsomest man. They wanted a "Mr. Vienna."

And, eventually, he was found

He is a twenty-five-year-old factory worker Oscar Weiss, single, native of Vienna, and a sport enthusiast. His relaxation is swimming.

Before young Herr Weiss rose to the starry heights of being acknowledged "Mr." Vienna—the men use the English or American title as the women use the feminine: Miss Austria, Miss Universe, etc.—Herr Weiss enjoyed only regional fame. Until his selection as the handsomest man in Vienna, he was known as Mr. Danube Canal, being at that time considered the handsomest man among the swimmers who now and then go plunging into that muddy stream which cuts through Vienna.

Like all other events of any importance whatsoever the choice of Mr. Vienna was made in a Vienna cafe, one noted as a hangout for athletes, for in Vienna every class of society and every special interest, such as journalism, stamp collecting, athletics, etc., has its own special cafe.

A large crowd witnessed the parade of the beauties, all attired in bathing suits, and a charming contrast among the lads was in evidence—to wit, the skin shades. The beauties went in either for being very pale of skin or very bronzed. Mr. Vienna comes under the classification of the bronze men. When he wasn't working in a factory this Summer he was lolling about the innumerable outdoor bathing places of Vienna.

That selection of a paragon of male beauty is no more thankful a task for the judges than selecting a female beauty was evident at the announcement of the choice. A large body of husky supporters of the man who won fifth prize descended on the judges and all but mobbed them. The judges departed with cries ringing in their ears offending their artistic natures: "Artists? As judges you fellows are house painters."

The supporters of the fifth prize winner drowned their sorrows in beer.

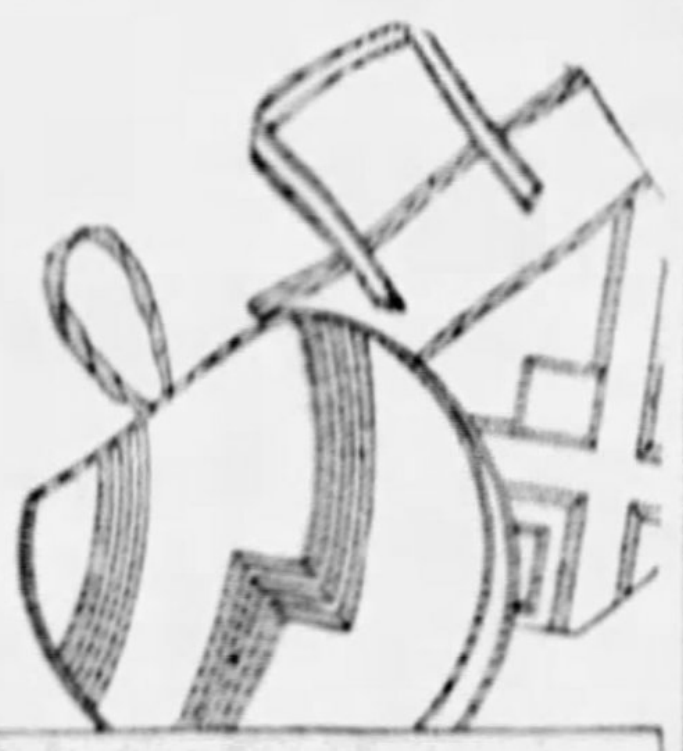

COLOR-TRUE
and
BIAS-TRUE

No wonder Wright's Bias Fold Tape has so many friends! You can always depend on this tape to trim and dress up practically any garment or accessory — to give it color and style — and to do it with the minimum of time and trouble in application. There is an extensive range of colors, fabrics and widths, too, from which to choose And as always the Wm. E. Wright & Sons Co fast color guarantee on every color

Send 10c for the new 32 page sewing book No. 24, and a 3-yard sample of Wright's Bias Fold Tape

WM. E. WRIGHT & SONS CO
Dept. 81 C.
Orange New Jersey

WRIGHT'S
BIAS FOLD TAPE

Your breath won't tell!

"Now you can smoke, drink, eat as you like, and your breath will always be sweet as baby's"

Here's the Secret

At last science has solved one of the social problems of the age. Now, what you eat and what you drink is strictly your private concern — your breath won't tell.

Breethem is a scientist's contribution to the comforts of modern living. It is a pleasant little odorless crystal that dissolves in the mouth and banishes the odor of liquor, tobacco, onions, garlic and other agents that cause bad breath.

These crystals are put up in thin little packages that take almost no room in one's purse or vest pocket, so that now there is absolutely no excuse for anyone's breath ever offending.

Not only does Breethem scientifically neutralize the odors of the mouth, but it is a wholesome aid to digestion, and a relief for irritated throats, due to minor ailments.

Already, most candy and cigar counters are doing a rush business in Breethem. It is only 10c a box—the difference between welcome and unwelcome breath. Take no chances. Use Breethem before every business or social contact. It keeps your breath sweet as baby's. For sale everywhere. Tennessee Products Corporation, Nashville, Tenn.

Breethem
Sweet as Baby's

10¢
Everywhere

Be the
Guest *of* MARY PICKFORD

in Hollywood this Summer!

Her beautiful estate, "Pickfair," is just one of hundreds of interesting points on the TOUR OF AMERICA *to be made by 24 winners of the Home Style-ing Contest. 200 other awards—224 in all—totali*

$8,500.00 *in Gold*

Pickfair, the magnificent estate of Mary Pickford and Douglas Fairbanks at Beverly Hills, California. Left—Mary Pickford as she appeared in "The Taming of the Shrew."

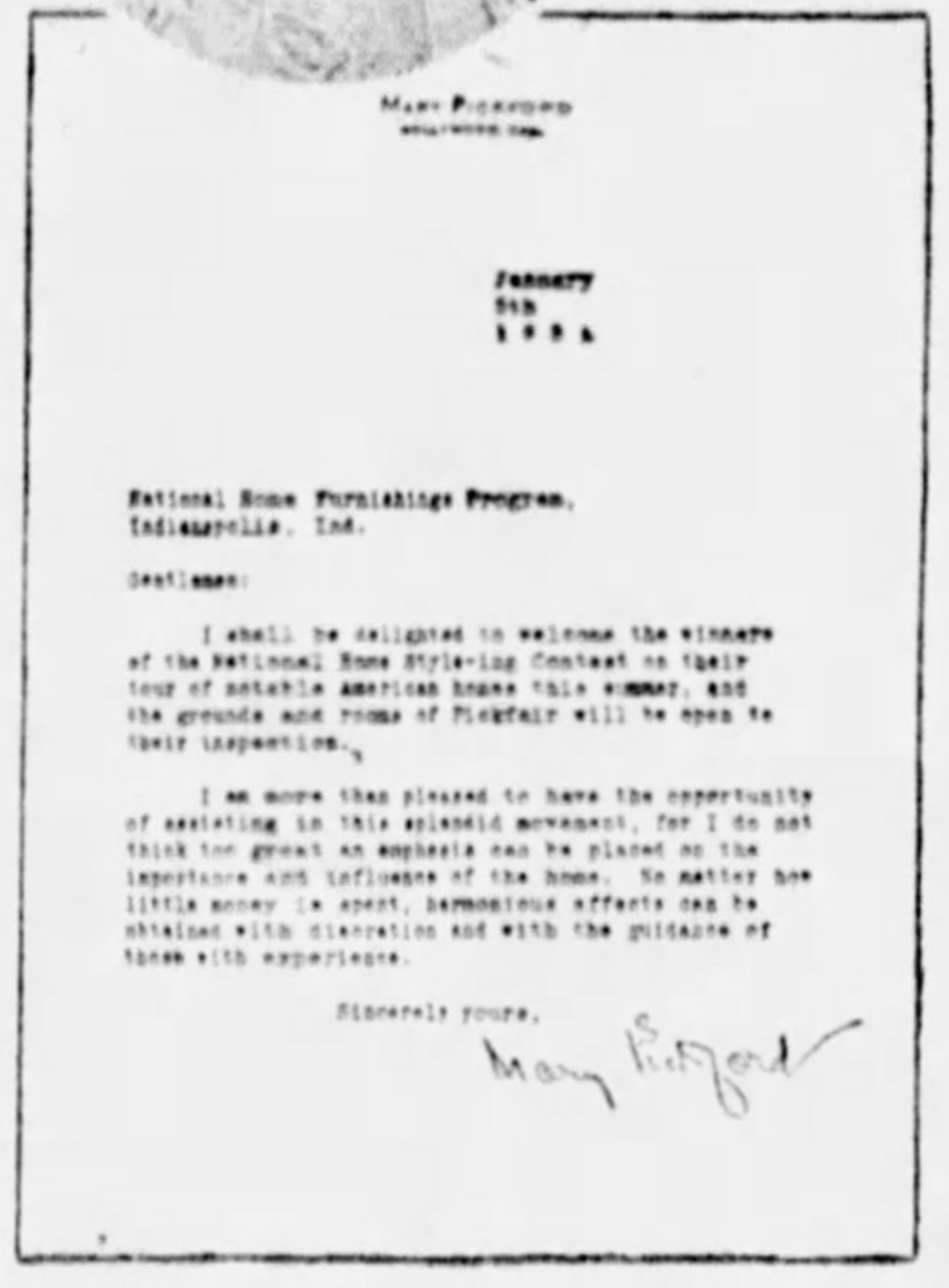

MARY PICKFORD

January [illegible]

National Home Furnishings Program,
Indianapolis, Ind.

Gentlemen:

I shall be delighted to welcome the winners of the National Home Style-ing Contest on their tour of notable American homes this summer, and the grounds and rooms of Pickfair will be open to their inspection.

I am more than pleased to have the opportunity of assisting in this splendid movement, for I do not think too great an emphasis can be placed on the importance and influence of the home. No matter how little money is spent, harmonious effects can be obtained with discretion and with the guidance of those with experience.

Sincerely yours,
Mary Pickford

THE adventure of a lifetime! A glorious 30-day trip around America, viewing such famous homes as Pickfair and the Harold Lloyd estate in California; the Calvin Coolidge residence at Northampton, Massachusetts; the White House at Washington, and dozens of others—without a penny of cost!

That's what 24 fortunate folks will do this summer, as guests of the National Home Furnishings Industry. And they will receive cash awards of $1,000.00 to $150.00 each, besides the tour.

Two hundred other cash prizes will make a total of 224 awards amounting to $8,500.00—an amazing opportunity! These prizes, and the 24 coast-to-coast tours of America's famous homes, will go to winners in the "Home Style-ing Contest."

It is easy to win. No technical knowledge of interior decorating is necessary; in fact, professional interior decorators are barred. Nor need your home be expensively or luxuriously furnished. Ideas are what count!

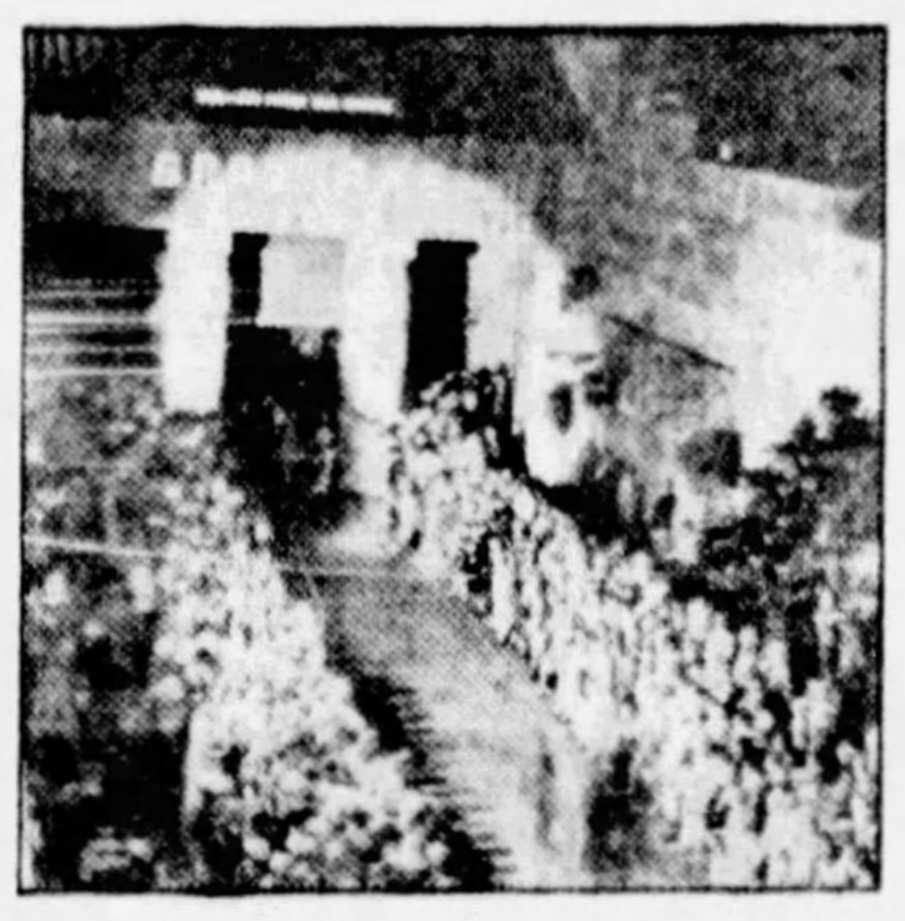

A Hollywood Premiere—another of the many thrilling sights on the prize tour

What is "HOME STYLE-ING"?

You follow the fashions in hats—dresses—shoes. Nowadays it is smart, too, to keep your home surroundings up-to-date. "Home Style-ing" consists in going through your home, room by room, and adding those necessary touches that bring beauty and convenience and style.

To win a prize, re-style one room. Go to a "Home Style-ing Contest" store today. Accept, without cost or obligation, a special contest entry form and helpful book of home furnishings ideas which will be waiting for you. Select any room in your home which you feel would be made more interesting, more useful by proper "style-ing." Arrange it, as it is now and as you want it to be, on the contest entry form.

Then explain briefly in a letter what these changes will mean to you, your home and your family. Awards will be determined as explained in the Contest Rules herewith.

How to Enter Contest

Your local dealer displaying the emblem shown in the lower left-hand corner of this page will give you your official contest entry blank and portfolio of suggestions. He is ready, too, to give you practical help in preparing your entry. Consult him freely.

Don't miss this great opportunity. Your chances are excellent. Obtain your entry blank and get started today!

CONTEST RULES:

1. Contest closes June 15, 1931. No later postmarked entries will be considered. 2. Anyone may enter except those connected with the home furnishings industry, or their families, or professional interior decorators. 3. Floor plan of the room as it is now, and as re-styled, must be submitted on a regulation entry blank. A letter, of not over 500 words, sincerely discussing what these changes would do for you, your home and your family, must also be sent. Contestant can submit one entry for each room in the home. 4. Charm of re-styled room as expressed in choice of pieces, arrangement and color scheme, will be considered first in awarding prizes. Neatness and originality of both the letter and the floor plans will also count. 5. The Judges' decision shall be final. In event of a tie, the full amount of that prize will be awarded to each tying contestant. No entries returned. 6. In submitting entry, contestant gives full permission to use entrant's name, photograph and contest entry in any way whatever. 7. Contestant in consideration of acceptance of this entry, further agrees in the event of winning a Grand Prize to abide by all conditions governing the Famous Homes Tour and waives all claims for damages to person and/or property which may arise while on or as a result of said tour. 8. Secure your contest entry blank from any dealer displaying emblem of National Home Furnishings Program. Send entry to Home-Style-ing Contest, Peoples Bank Building, Indianapolis, Indiana.

Famous American Homes Tour

HERE ARE THE AWARDS

24 GRAND PRIZES

1st Grand Prize	Famous Homes Tour and	$1,000 in CASH
2nd Grand Prize	Famous Homes Tour and	$750 in CASH
3rd Grand Prize	Famous Homes Tour and	$500 in CASH
4th Grand Prize	Famous Homes Tour and	$350 in CASH
5th Grand Prize	Famous Homes Tour and	$250 in CASH
6th Grand Prize	Famous Homes Tour and	$200 in CASH
7th-24th Grand Prizes, Each	Famous Homes Tour and	$150 in CASH

200—HONORARY AWARDS—200

25th-44th Prizes, Each	$50 in CASH
45th-74th Prizes, Each	$25 in CASH
75th-124th Prizes, Each	$10 in CASH
125th-224th Prizes, Each	$5 in CASH

Secure FREE Entry Blank where you see this Emblem!

… FIRST-FURNISH YOUR HOME
Official HOME STYLE-ing Store

How to Win a Tour of Famous American Homes

HOME STYLE-ing Contest

Copyright 1931 National Home Furnishings Program.

© 1931, by American Weekly, Inc. Great Britain Rights Reserved.

BODIES BY

McClelland Barclay

BODY
by
FISHER

The New

FISHER

contribute lasting beauty, comfort and durability to the new Oldsmobile's remarkable value.

Among the most important contributions to the new Oldsmobile's remarkable value are those which have been made by Fisher designers, engineers, and craftsmen.

Outwardly, Oldsmobile has been endowed with new grace and beauty. Body lines are long and low. From every angle, you get an impression of distinctive, *individual* style.

Inwardly, too, the new Fisher bodies are materially improved. Fundamental advancements in construction add to strength, quietness, and durability. New insulation makes the bodies warmer in winter and cooler in summer. New upholsteries, in mohair or whipcord . . . finer appointments . . . and deeper, more restful seat cushions add to the attractiveness and comfort of body interiors.

In keeping with these advancements by Fisher, are those which have been made in Oldsmobile's chassis. For example, Oldsmobile now gives you the famous Syncro-Mesh transmission—a feature which eliminates gear-clashing and adds immeasurably to the ease, pleasure, and safety of driving. In addition, Oldsmobile's Syncro-Mesh transmission has a new Quiet Second Gear . . . assuring smooth, swift acceleration which rivals high-gear performance in quietness.

Further, important new features which have been added to Oldsmobile's dependable engine make performance even more pleasing than in the past. New down-draft carburetion gives increased power—with higher speed, faster acceleration, and greater smoothness. It also assures instantaneous starting, even at zero temperature. And a new carburetor-silencer contributes to quieter operation at all speeds.

These new features in body and chassis, developed by Fisher and Oldsmobile, represent *extra* value — a value made doubly impressive by Oldsmobile's new lower price.

*Oldsmobile dealers and salesmen will appreciate an opportunity to explain and demonstrate these greater values. By all means examine Oldsmobile, with **Body by Fisher**, before you buy any car.*

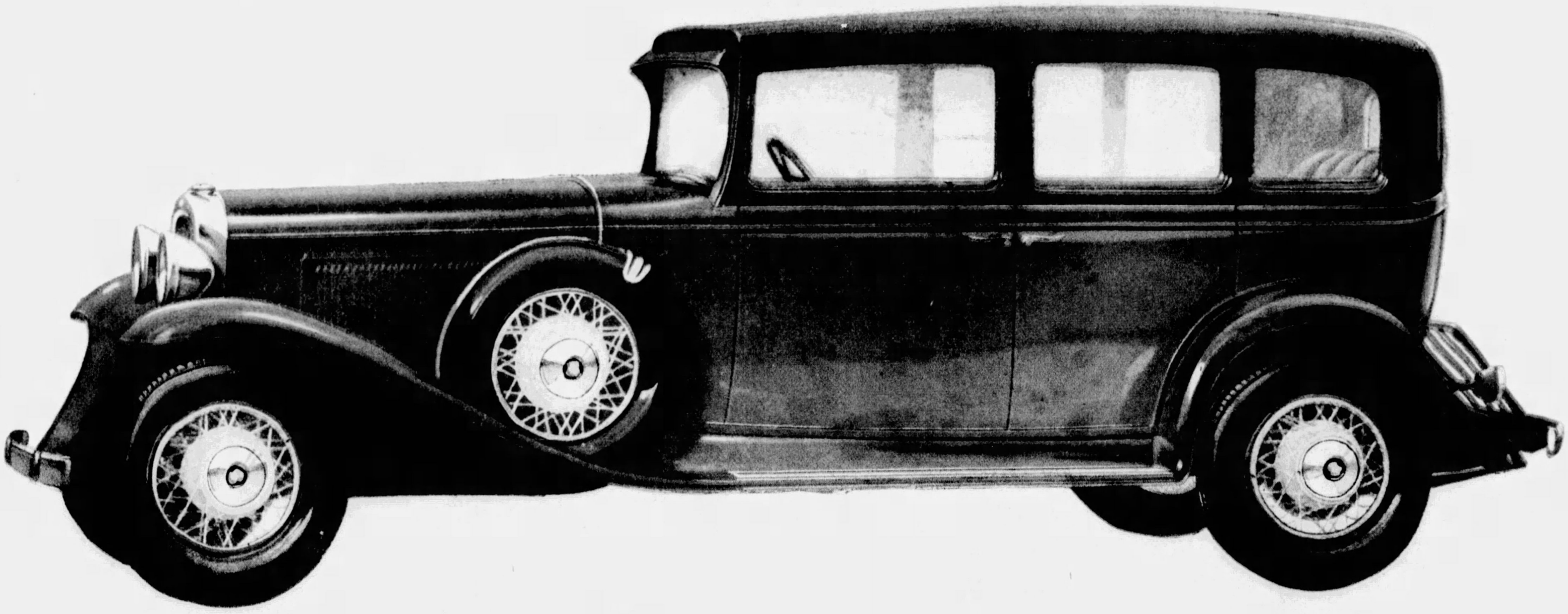

LDSMOBILE

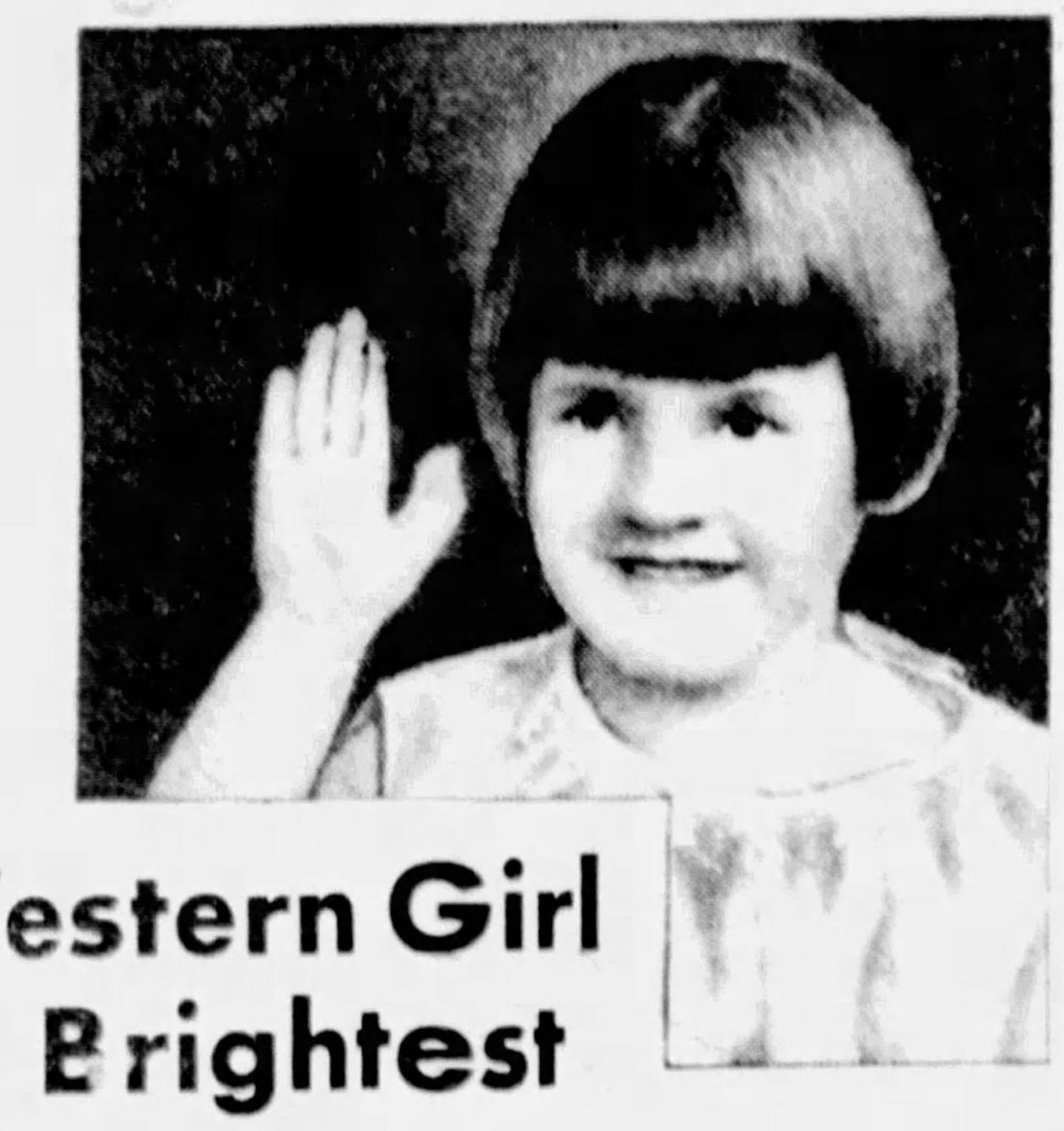

Western Girl is Brightest

FROM three to twelve. That's the period which is of greatest importance to your child's development. And that's the time many are retarded mentally and physically by energy-sapping constipation.

Watch your child, mother! At the first sign of bad breath, coated tongue, headache, biliousness, lack of energy or appetite, give a little California Fig Syrup.

This pure vegetable product cleanses, regulates a child's bowels without discomfort. No danger of forming the laxative habit when California Fig Syrup is used. For it tones and strengthens weak bowels so they continue to act naturally, of their own accord. In colds or children's diseases, employ its gentle aid to keep the system from becoming clogged with germs or waste.

Mothers everywhere are eager to tell of the benefits secured for their children. Mrs. J. D. Andesco, 1509 S. Ridgeland Ave., Berwyn, Chicago, says: "I have used California Fig Syrup with Lois Jean for three years in cases of upsets, bad breath, coated tongue or constipation. It keeps her the brightest, happiest four-year-old I know!"

Look for the name *California* when buying and avoid imitations.

CALIFORNIA FIG SYRUP

RICH, FRUITY LAXATIVE and TONIC FOR CHILDREN

DO YOU KNOW that The American Weekly prints more Scriptural stories in a year than all the other non-sectarian magazines combined?

Lovely Clay — by Maysie Greig

Synopsis of Preceding Chapters.

HANDSOME young Guy Beauclaire is able to enjoy the leisurely existence of a man about town and patronize the smart London night clubs on an income left by his mother. Life suddenly turns bitter however when Coralie Stanton, his American heiress sweetheart, breaks their engagement. Deprived of his income by the collapse of the stock market, he decides to earn a living and spite the spoiled Coralie by becoming a gigolo at the High Fly Night Club.

Guy is tremendously attracted to a beautiful red-haired girl, Roslyn Gale. He thinks Lyn a thief but she is really the typist of Kane Redman, head of a publicity concern, and only doing her part in a publicity stunt Redman has arranged.

Kane Redman, a cynical man of many affairs with women, is much impressed by his typist's beauty and decides to make her a great ballroom dancer through publicity. Lyn, who is secretly in love with Kane, agrees.

Hearing of Guy, Kane signs him to a contract to appear as Mademoiselle Roslyn's dancing partner, then takes Lyn to Paris for dancing lessons. In the meantime Coralie attempts a reconciliation, begging Guy to marry her, but he, with Lyn's red hair and wistful beauty fast in his memory, realizes that he no longer loves Coralie and refuses.

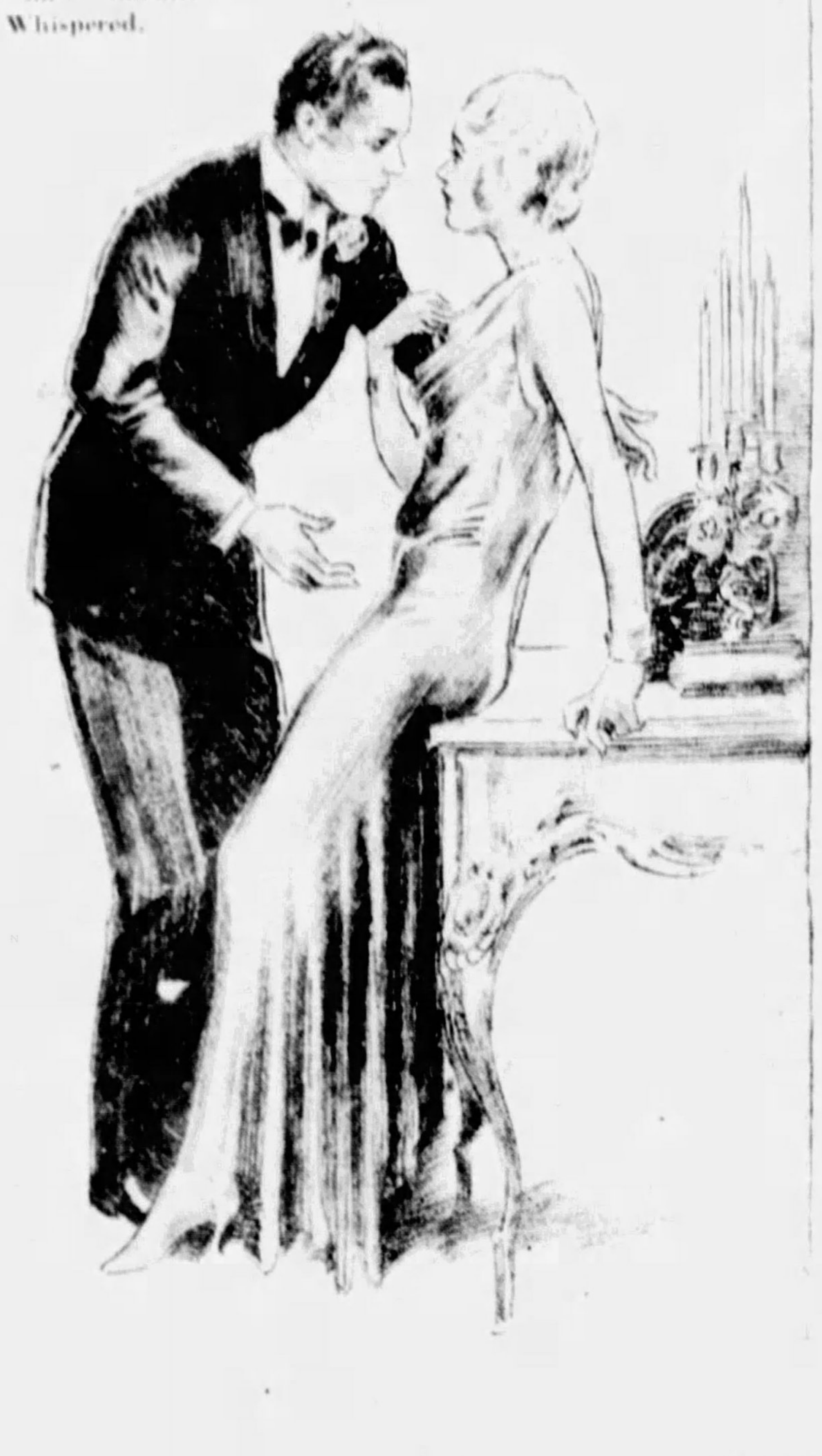

"Why should I believe Guy doesn't love me?" Coralie whispered.

The week of training over, Lyn and Kane return to London on a wave of publicity stories conceived by Kane: royalty on the Continent had flung jewels at the great Roslyn's feet, the crown prince of a Balkan state had shot himself because of her, a discarded nobleman husband was out for her blood and since her beauty had brought such suffering to her Mademoiselle Roslyn would only consent to appear in a mask.

When Guy meets Lyn he takes her for an adventuress as well as a thief.

They create a sensation on their opening night at the High Fly Club and both Guy and Kane realize that they love Lyn. Kane laughs at the joke on himself and announces that he is going to marry her.

The next morning Guy visits Lyn and demands the truth about her past. When she tells him of her engagement he says that she cannot marry Kane as he loves her himself in spite of his hatred of the life he believes she must have led.

Kane proposes to bring to life Lyn's supposed jealous husband as a publicity stunt. One of his men is to pose as the husband and shoot at Lyn during her dance, with Kane's revolver loaded of course with blanks. Maran Hazeltine, with whom Kane had an affair before he discovered Lyn, sits down at their table in time to hear the last words. When they are alone Maran tells Kane that there is a reason why he must marry her, and he decides to get out of it by marrying Lyn immediately.

Coralie summons Guy to inform him that she has discovered through Harry Herron, manager of a private detective agency, that Lyn was formerly Kane's typist and has never danced professionally before.

She intimates that she will give her information to the newspapers and unmask Lyn if Guy doesn't marry her. The next morning their engagement is announced.

When Kane's publicity stunt comes off, Guy, who has not been let into the secret, grapples with the fake ex-husband. The gun is fired and Guy drops as Maran Hazeltine has substituted real shells for the blanks, hoping that Lyn will be killed.

In the moment before Lyn hears that Guy's wound is not serious she realizes that it is he she loves; but, later, as she packs and flees from the sham existence she has been leading, she is not sure of anything.

Kane, at Guy's suggestion, finds Lyn at her old flat in the slums. She has taken a job in a food shop and is determined to give up the life of Mademoiselle Roslyn. Kane pleads that he needs her and she decides to marry him although she knows now that it is Guy she really loves.

CHAPTER XXVIII.

Heartbreaks.

TRUE to her promise, Lyn kept on with her work at the store. Kane humored her in this, although he did tweak her ear and call her "Little Silly."

Privately, Lyn half agreed with him. When, in such a short time she should have everything she wanted as Mrs. Kane Redman, there did seem little sense in it. But it was that stubbornness in her which made her stick at the job. Besides, it helped her to regain her self-respect, and it kept her mind occupied.

Also, living down there, she escaped detection. What newspaper man, however astute, would dream of looking for the infamous Roslyn behind a store counter? Had she been seen about with Kane in fashionable restaurants and hotels the whole story might have come to light. Even though Kane had circulated the rumor that Roslyn, desolated by the regrettable attack on her dancing partner, Mr. Beauclaire, had fled back to the Continent.

"You might have sent me into a convent when you were about it," Lyn had suggested with an ironical smile. "That's the correct place for all repentant theatrical stars, isn't it?"

"Jove, I never thought of that," said Kane, his eyes lighting suddenly. "It is an idea."

"Don't think any more of it, please," Lyn begged hastily.

Kane made plans. After their marriage he would take a month's holiday. They would be married quietly, in the morning, at a registry office. Later, he had chartered a private airplane in which they would fly to Berlin. Lyn acquiesced in all these plans. They did not seem to matter. Nothing seemed to matter much, any more.

Yet she railed continually against this sense of despondency. It was not in Lyn's nature to mope. She took herself to task. "Buck up, old girl. You're getting a great deal more than you thought you would. A great deal more than most girls get. And Kane does seem to need you!"

Queer, to think how all this would have thrilled her once. The realization of her wildest dream. But now . . . "I'm happy. Of course, I'm happy," she told herself vehemently.

Yet, it only needed one thing to show her how really miserable she was.

A coincidence, of course. But these coincidences do occur. Guy came into the grocery store one wet afternoon.

Lyn was sitting, in the shadow, on an upturned sugar box. Ma Keenan, as the old woman was known in the neighborhood, was momentarily in charge.

Guy had one arm in a sling. He took off his hat and smiled at the old lady. And his smile could be sweet as well as mocking. He had not seen Lyn, of course. One rarely sees people one doesn't expect to see.

"I hate to trouble you, but have you any idea where I could find a young lady named Miss Lyn Gale?"

Lyn got up from off the sugar box. She said, rather weakly, "I'm here."

And they stood and looked across the counter at each other. And Lyn knew in that moment why she could never be happy married to Kane.

Ma Keenan broke the silence. Perhaps the old woman had intuition. Or perhaps she had seen the look that passed between them and interpreted it in her own way. She touched Lyn's arm. "Go out with your young man and have a cup of tea, my dear. I don't need you here now."

Lyn nodded. It never occurred to her to refuse, though that might have been wisest. She got her hat and coat off the hook behind the door that led into Ma Keenan's living room. A few minutes later they stood together out in the street.

Fat drops of rain, blown by the wind, splashed down upon them. It was wet, but not depressingly so. Every now and then the gray curtains of the sky would break apart; a ribband of blue would be there, and a slanting lance of sunlight. Lyn was only conscious of the sunlight. The whole world seemed full of sunlight. A glorious sunlight that warmed her through and through.

Guy drew her arm through his. Somehow it seemed natural he should do so. He smiled down at her, whimsically. "The world's gone mad, hasn't it?"

She gave a little choky laugh.

(Continued on Page 22)

Advertisement.

Noted Beauty Finds Dandy Way to Make Gray Hair Dark

Helen Lang Says It's The Best Way To Stay Young Looking

"What shall I do, my hair is getting gray? I recommend only one preparation and I've tried them all. It's an improved formula made from that wonderful old recipe of sage tea and sulphur. It is easy to use. Gray disappears overnight. And after two or three applications hair is restored to the exact shade you want, so evenly, so naturally, nobody'll ever know. Just pay your druggist 75c for a large bottle of Wyeth's Sage & Sulphur and follow the simple directions.

Mercolized Wax Keeps Skin Young

Absorb blemishes and discolorations by regularly using Mercolized Wax. Get an ounce, and use as directed. Invisible particles of aged skin are freed and all defects such as pimples, liver spots, tan, freckles and large pores disappear. Skin is then beautifully clear, soft and velvety, and looks years younger. Mercolized Wax brings out the hidden beauty. At all Drug Stores.

Liquid Silmerine

Sets hair—and holds it—in soft, perfectly formed waves. Removes dandruff and oiliness. Gives hair a neat well-groomed effect.

BE SAFE

INSIST ON

Johnson & Johnson RED CROSS COTTON

The softer, purer cotton with the Red Cross trade-mark. Finest quality at no greater cost to you.

BE SAFE

"The sight of a frayed lace edging can kill a budding romance"

says—

BEATRICE FAIRFAX

"ALICE G—— ASKS: 'Are all men fickle—or why will they rush a girl for a while, then drop her?'

"Some are, Alice, but many times a girl calls a man fickle when she herself has pricked the bubble of illusion.

"She offends his aesthetic sense by some little lack of daintiness. The spell is broken.

"A faded shoulder ribbon or a frayed lace edging accidentally peeping out can kill a budding romance.

Charm Rules

"And even if lingerie or silk slips never show, it is important to have them colorful and dainty. Shimmering, silken things make you FEEL very feminine, very exquisite. And when you feel so, others always find you so!

"So, girls, do follow these 2 rules:

1. Buy the loveliest lingerie you can
2. Keep it colorful and charming with Lux

"Lux is especially made to preserve colors and the newness of sheer fabrics and delicate laces. Lux has a promise, 'if it's safe in water alone, it is just as safe in Lux'—and that's absolutely TRUE.

"AND AT HOME: dainty things about you add to your charm in a man's eyes. So take care to keep curtains, sofa pillows, even the linens on your dinner table, exquisite and new. Here, too, Lux will help you." BEATRICE FAIRFAX

Don't let such a careless detail as this spoil your feminine charm!

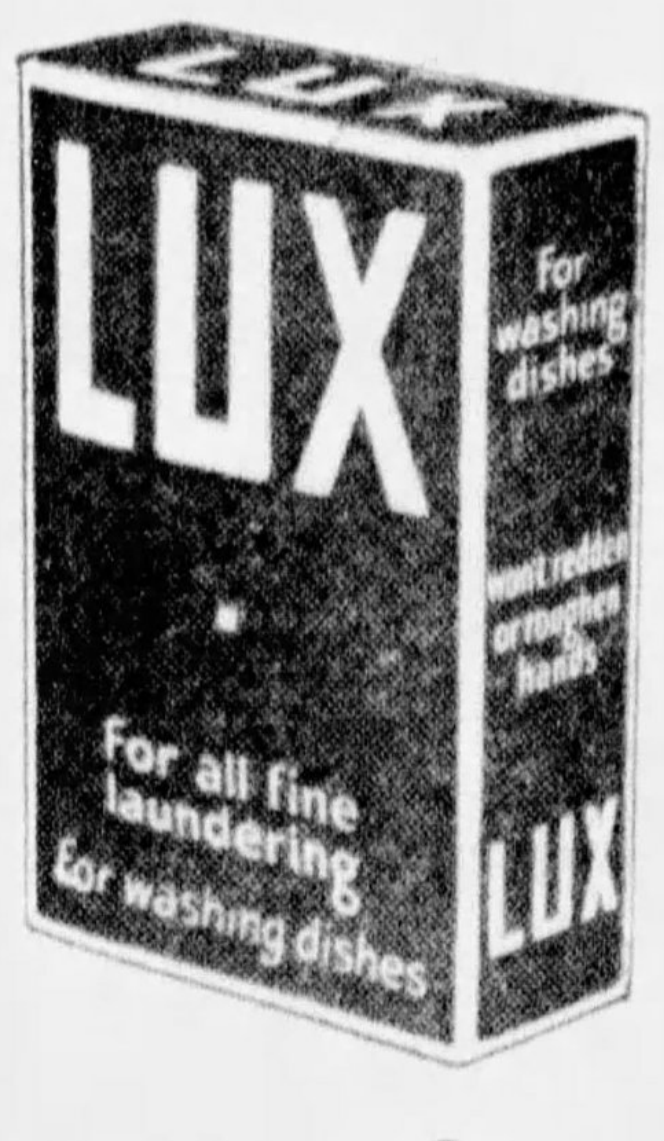

A Secret of Dainty Femininity

Lingerie LUXED 12 times—color perfect, silk and lace fibres intact, charming and dainty as when new!

Lingerie washed 12 times in ordinary "good" soap—color faded, lace and silk fibres torn, charm lost.

Anything safe in water alone is just as safe in LUX

Hair won't grow on a Sleepy Scalp

IF YOU want to have a vigorous, healthy growth of hair, you mustn't let your scalp go to sleep. And that's what it does when you neglect its exercise.

Wake it up! Keep it active! Once a week take five minutes for this thorough scalp work-out: First, apply "Vaseline" Hair Tonic directly to the scalp; then grasp the head firmly with the fingers of both hands and give it a good massage, working from the neck and temples up to the crown. You should feel the scalp move loosely. Rub until it tingles and then shampoo as usual. This easy treatment is just like the oil massage athletes have to keep their bodies in condition—the oil cleanses and softens and the massage stimulates circulation. And the result is a scalp in the pink of condition, able to grow and keep a youthful thatch of hair. Try it tonight!

Vaseline HAIR TONIC

REG. U. S. PAT. OFF.

Vaseline
HAIR
TONIC

The nearest druggist sells "Vaseline" Hair Tonic. Two sizes of shaker top bottles. This is a product of the Chesebrough Mfg. Co., Cons'd., 17 State St., New York, New York.

© Chesebrough Mfg. Co., Cons'd., 1931

© 1931, by American Weekly, Inc. Great Britain Rights Reserved.

QUICKER - EASIER

ENTIRELY DIFFERENT -

this DIC-A-DOO cleaning method !

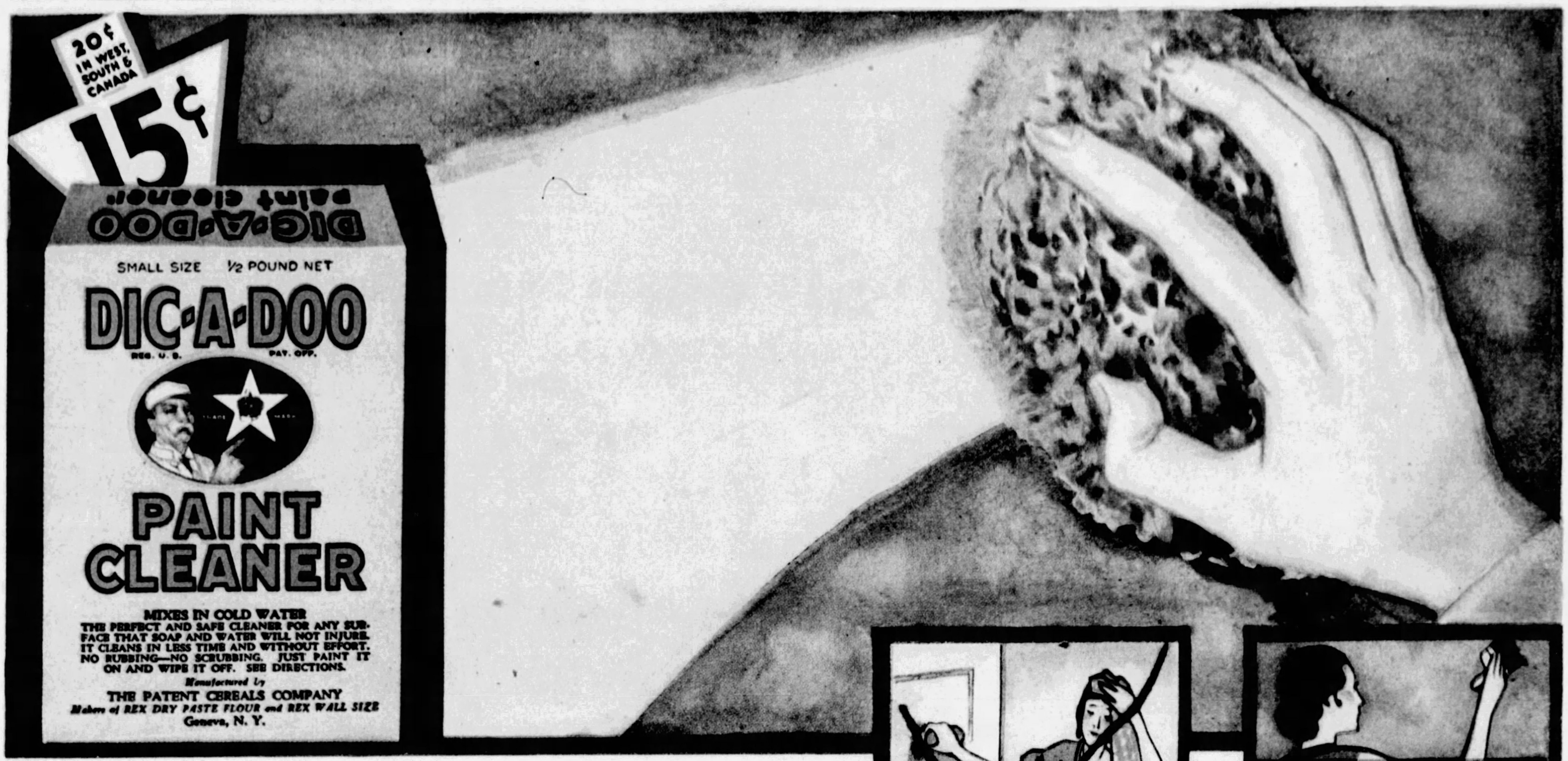
20¢ IN WEST, SOUTH & CANADA
15¢
DIC-A-DOO paint cleaner
SMALL SIZE ½ POUND NET
DIC-A-DOO
REG. U. S. PAT. OFF.
TRADE MARK
PAINT CLEANER
MIXES IN COLD WATER
THE PERFECT AND SAFE CLEANER FOR ANY SURFACE THAT SOAP AND WATER WILL NOT INJURE. IT CLEANS IN LESS TIME AND WITHOUT EFFORT. NO RUBBING—NO SCRUBBING. JUST PAINT IT ON AND WIPE IT OFF. SEE DIRECTIONS.
Manufactured by
THE PATENT CEREALS COMPANY
Makers of REX DRY PASTE FLOUR and REX WALL SIZE
Geneva, N. Y.

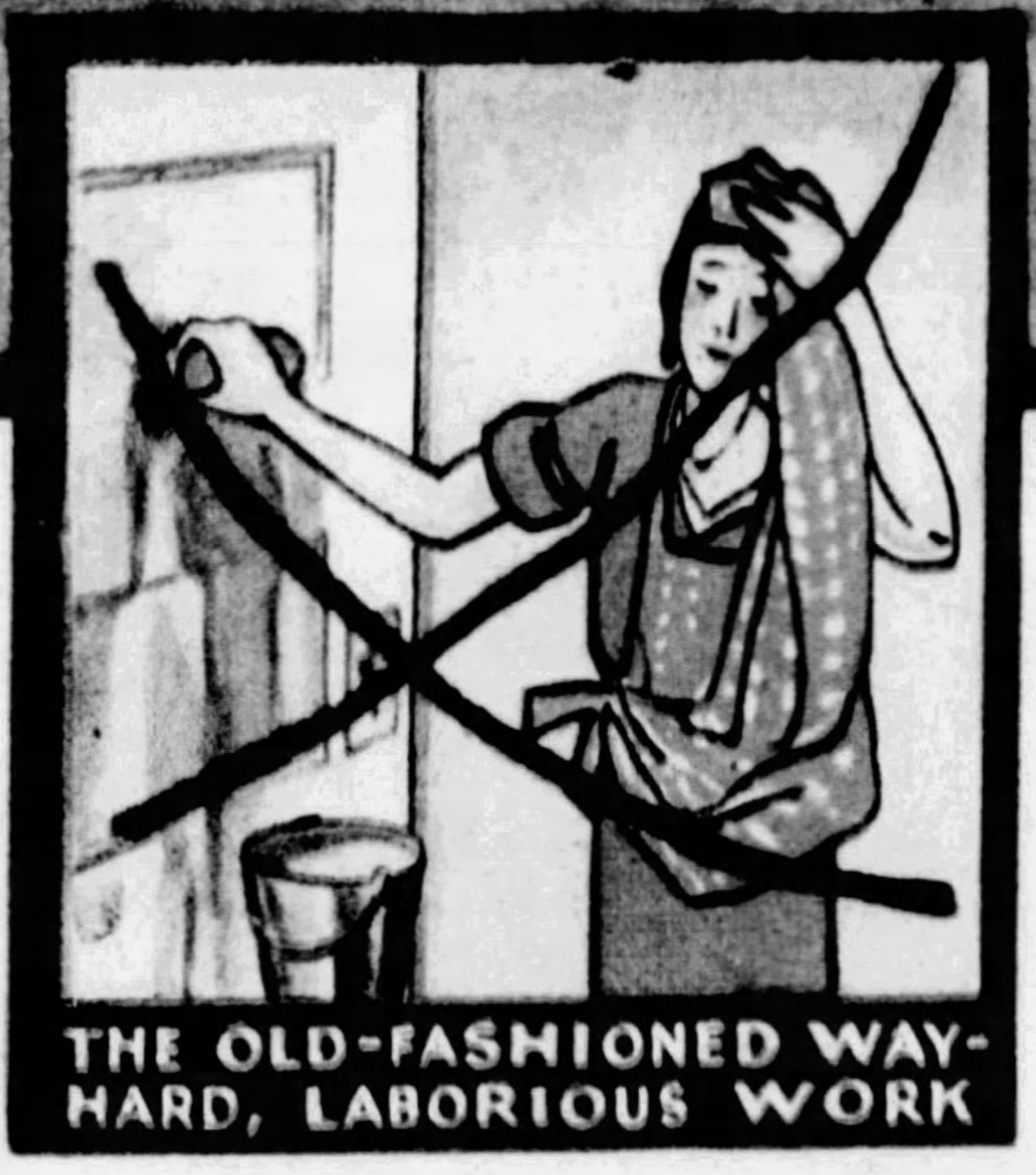

THE OLD-FASHIONED WAY-HARD, LABORIOUS WORK

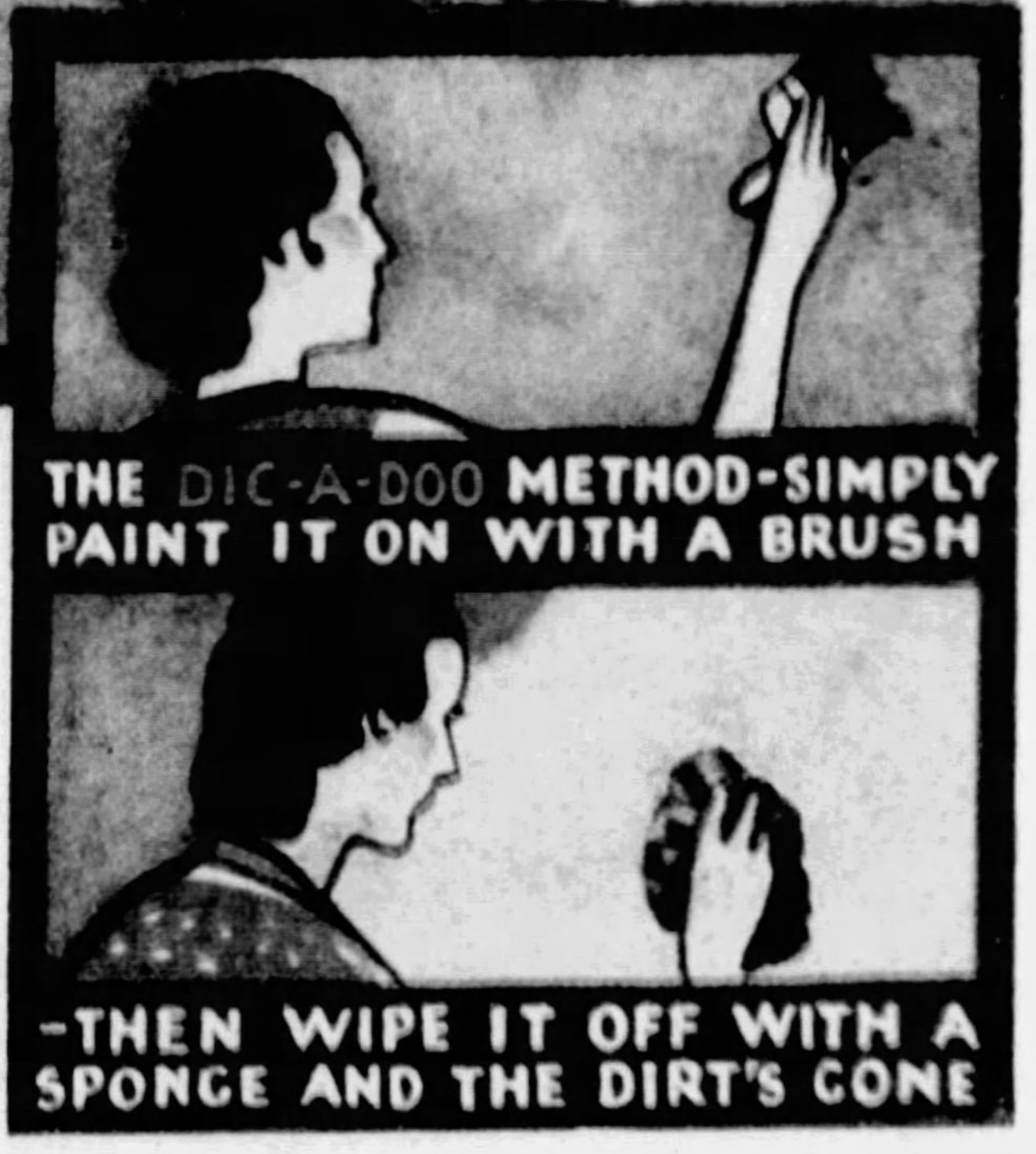

THE DIC-A-DOO METHOD-SIMPLY PAINT IT ON WITH A BRUSH

-THEN WIPE IT OFF WITH A SPONGE AND THE DIRT'S GONE

No rubbing! No scrubbing!

Forget old-fashioned, back-breaking cleaning methods—let this Dic-A-Doo "beauty treatment" keep walls and woodwork spotless and shining.

Brush it *on* and *wipe* it *off*—that's all there is to cleaning with Dic-A-Doo—easier, quicker, surer than cleaning has ever been before. Dic-A-Doo brings new life and freshness to dull and grimy surfaces.

There is No Cleaning Method like Dic-A-Doo

Dic-A-Doo comes as a convenient, dry powder. Mix in cold water to the consistency of thin cream. With a wide brush apply to the surface to be cleaned. Next, take a damp sponge (or cloth) and wipe Dic-A-Doo off. And Dic-A-Doo has worked like cold cream! It has *lifted* the dirt, leaving the surface gleaming and fresh.

Where You Can Use Dic-A-Doo

Dic-A-Doo is the perfect cleaner on any surface not injured by soap and water! On painted walls, woodwork, washable wall paper, linoleum, varnished or painted floors, bathrooms, tile, porcelain, leather, marble, metal furniture. On outside work such as verandas, porch pillars, garage doors, brick, stone, automobiles, motor boats. And Dic-A-Doo before repainting makes the paint job even, smooth and more permanent.

Send Today for a Sample

Don't wear yourself out with rubbing and scrubbing any longer—send the coupon below and get a 1-ounce sample of Dic-A-Doo *free of charge*.

A sample generous enough to clean the tile, porcelain or woodwork in your bathroom. Send the coupon. Don't put it off—fill it in now and mail it NOW!

YOU CAN BUY DIC-A-DOO WHEREVER PAINT IS SOLD—AT PAINT, WALL PAPER, HARDWARE and DEPARTMENT STORES. And Dic-A-Doo is economical. It cleans at lower cost. Half pound package 15c. 1¼ pound package 30c. Prices slightly higher in far west and south.

MASTER PAINTERS! Here's *Better* Work and *More Business*
Clean with Dic-A-Doo before repainting. Quick. Easy. Gets ALL the dirt. Doesn't harm the hands. Dic-A-Doo helps build a reputation for the *finest* work. And cleaning jobs with Dic-A-Doo mean more business at a good profit. For your convenience packed in large packages and in pails. . . Send for free sample and special proposition to the trade.

WIPE DIRT AWAY WITH DIC-A-DOO . . .
DON'T SCRUB IT AWAY WITH A BRUSH!

DIC-A-DOO
paint cleaner

Made by
The Patent Cereals Co., Geneva, N. Y.
Makers of the Famous Rex Dry Paste for Hanging Wallpaper and Rex Wall Size for Conditioning Walls

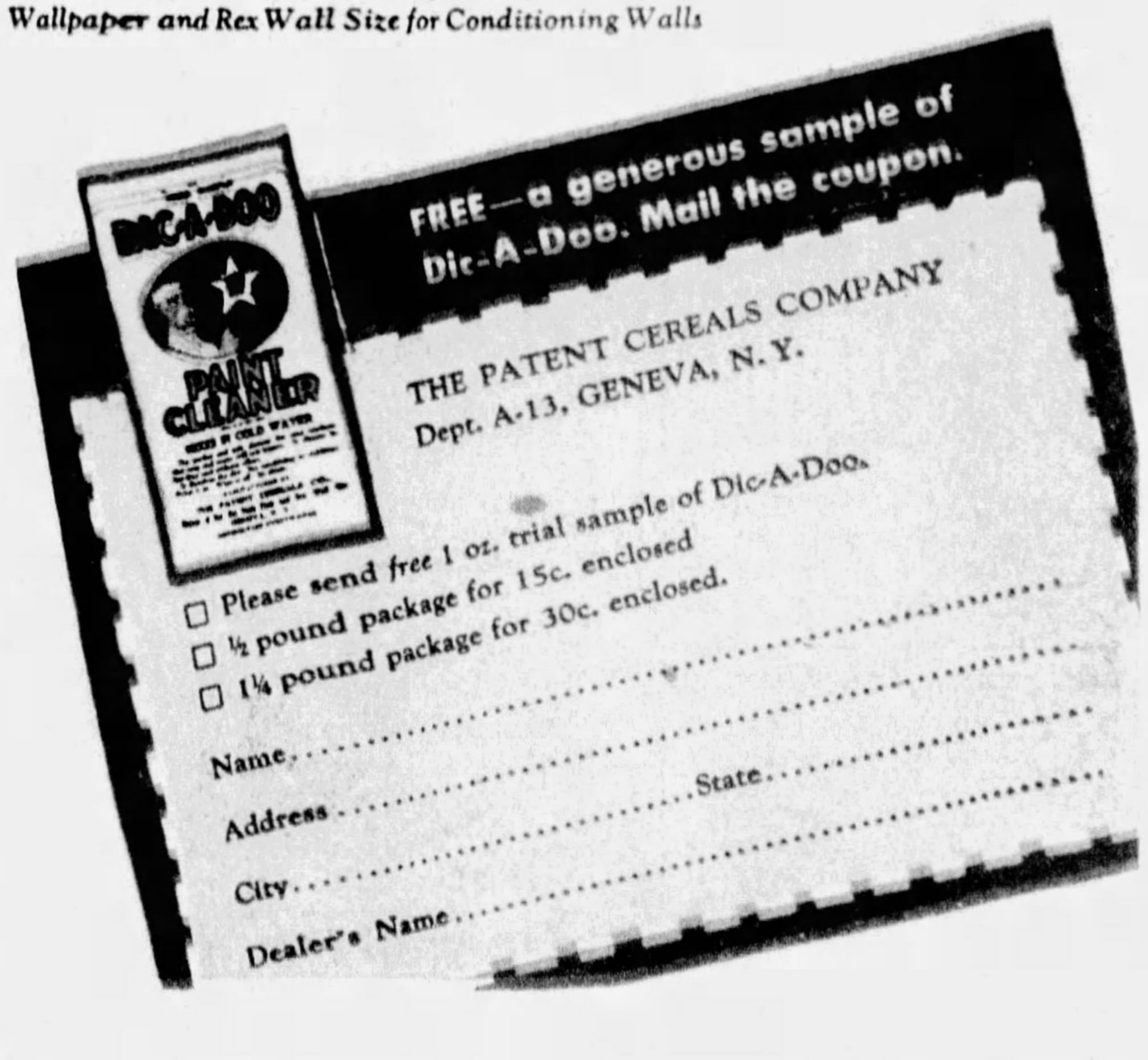
DIC-A-DOO
PAINT CLEANER

FREE—a generous sample of Dic-A-Doo. Mail the coupon.

THE PATENT CEREALS COMPANY
Dept. A-13, GENEVA, N. Y.

☐ Please send *free* 1 oz. trial sample of Dic-A-Doo.
☐ ½ pound package for 15c. enclosed
☐ 1¼ pound package for 30c. enclosed.

Name. . . . .
Address . . . . State. . . . .
City. . . . .
Dealer's Name. . . . .

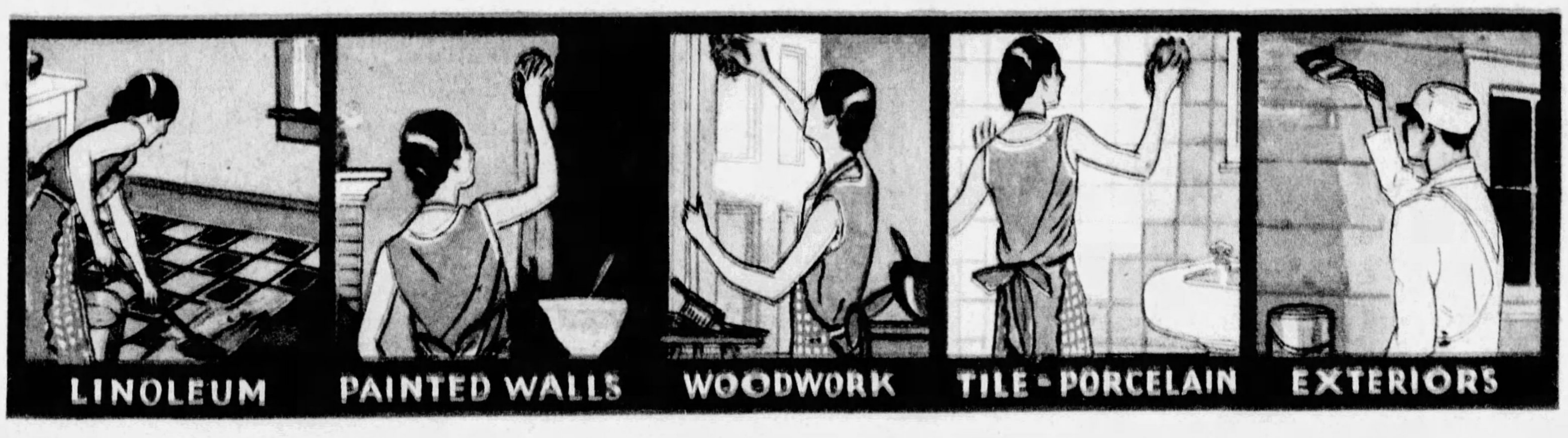
LINOLEUM
PAINTED WALLS
WOODWORK
TILE - PORCELAIN
EXTERIORS

WHY DO

A MILLION

WOMEN USE

MUM
"MUM"
A Delicate Deodorant

1 BECAUSE it stops odor instantly....

2 BECAUSE you can use it any time

3 BECAUSE there's no "drying" delay

4 BECAUSE it does not irritate the skin

5 BECAUSE it does not injure fabrics

MODERN women know they must use special weapons against that tricky old enemy, underarm perspiration odor.

Today, they have their choice of a number of safeguards. And more than a million of them choose Mum!

Think of a magic snowy cream which you can use any time when dressing or afterwards. There is nothing in Mum to harm your clothing or irritate your skin!

No difficult directions to follow; no waiting. Just a fingertipful to each underarm—and there's no more need to worry for that day or evening.

Mum doesn't interfere with normal healthful perspiration. It just destroys disagreeable odor. It's so soothing you can even use Mum right after shaving!

And rubbed on the hands, Mum kills every lingering trace of onions, fish, gasoline or other clinging odor!

You can get Mum at any toilet goods counter, 35c and 60c. Mum Mfg. Co., Inc., 80 Varick St., New York, N. Y. Canadian address: Windsor, Ont.

MUM

ON SANITARY NAPKINS. Mum also gives an appreciated and invaluable service to women as a deodorant for the sanitary napkin.

THE GREATEST BOOK of knowledge in the world is a scrap-book containing the Biblical, scientific, art, hygienic and domestic science articles and illustrations published regularly in this and other issues of The American Weekly. Why not start one for home and school use?

Isles of Desire by Basil Carey

A Tale of Love and High Adventure in the South Sea

Synopsis of Preceding Chapters.

BRUCE and Marlowe bringing their trading schooner the Helen, into the harbor at Les Aves in the Pakahikis, are worried about a concession Hackett of the Jean Marie was to have gotten from Van Kloort, the resident governor. The concession would allow them to salvage a fortune in ambergris from Paiku Island under the guise of pearling.

Their premonition is strengthened when they learn that the night before he sailed to meet them, Hackett visited beautiful Fanchon Vincent, who the natives call the witch woman with the white hands. They fear that this evil woman, to whom any man of the Islands would go if she called, so irresistible is her appeal, has wormed the secret out of Hackett.

When another trader shows Bruce and Marlowe a piece of the Jean Marie's longboat that has obviously been smashed by an axe, they are convinced he met with foul play. They suspect Julian Ridley of the Leopard, an unscrupulous trader who will stop at nothing where money or women are concerned.

Carol, Hackett's daughter, is forced to put herself under the protection of Mrs. Van Kloort, the only other white woman besides Fanchon on the Island. At the House, Carol and Marlowe hear Bruce accuse the Resident and Ridley of putting Fanchon up to getting the information about the Paiku concession from Hackett.

Van Kloort counters by saying that he has already given the concession to Ridley. He shows Bruce the concession countersigned by Carruthers, the Governor of Waihiti, but Bruce believes the latter's name has been forged.

Ridley — shaken by Hackett's dying prophecy that he would be the last man Ridley would ever kill—waits for Bruce and Marlowe to make the first move. If they go to verify the validity of the concession, he will sail at once for Paiku, but if they start for Paiku, he will follow and attack.

Carol, fearing Ridley and Van Kloort, begs Bruce and Marlowe to take her with them. They agree that she shall slip away from the House and join them just before the Helen sails.

Bruce receives a summons from Fanchon. Against Marlowe's protest he decides to go to her believing that he can wrest from her the secret of Hackett's death. Marlowe warns him that if he is not back by midnight the Helen will sail without him.

Ridley makes love to Carol but she escapes him and flees to the beach where Marlowe hides her until midnight, when they board the Helen.

Bruce demands the secret from Fanchon but in the end falls for her allure, forgetting everything. When Ridley finds the Helen gone in the morning, he starts out in pursuit.

CHAPTER XIV.

Aboard the Helen.

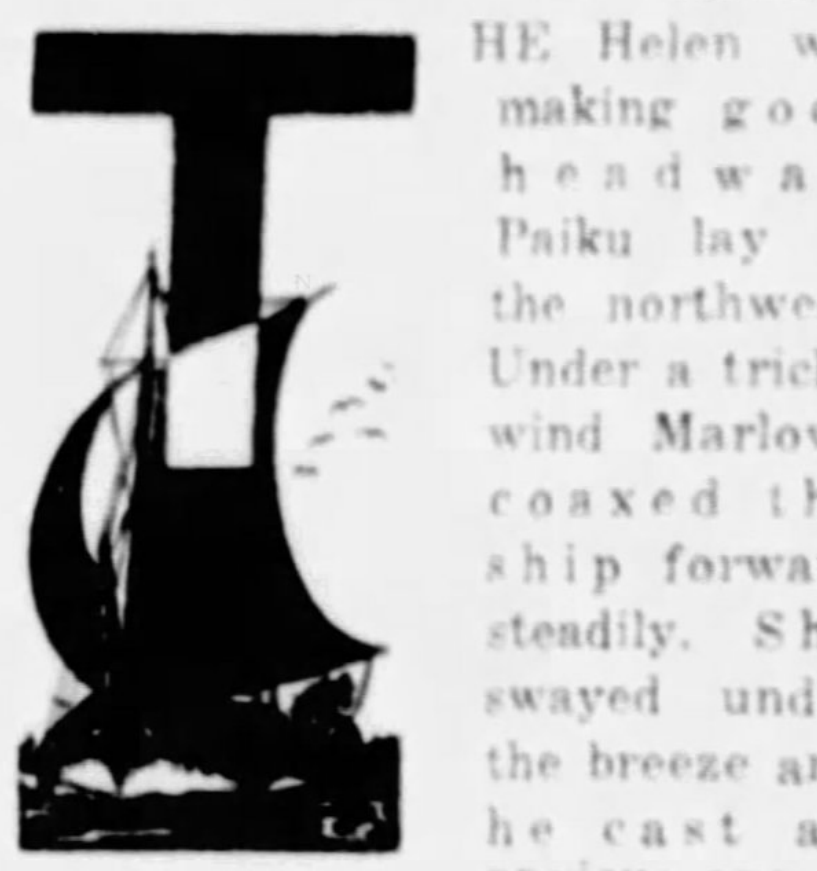

THE Helen was making good headway. Paiku lay to the northwest. Under a tricky wind Marlowe coaxed the ship forward steadily. She swayed under the breeze and he cast an anxious eye at the billowing sails. He had clapped on every inch of canvas that the ship would take. Below, the auxiliary engine chugged painfully, and he shouted an order to the sweating Kanakas to stop it.

There was no sense in wasting power while the wind held so fresh. The driving spume danced over him where he sat at the tiller. He rubbed it from his eyes, and shifted slightly in his seat. His lean, brown hands were wet, and his body ached. But he would not trust the Helen to a Kanaka under this spiteful wind that changed and blustered and wrung hearty curses from his lips as the ship swayed perilously.

"Your shirt's wet," commented Carol.

She was sitting tailor-fashion on the deck beside him. Looking down at her, he smothered a smile. She had come aboard, after that hurried dash from Les Aves, in a low-necked evening gown. A puff of wind was sufficient to set it ballooning over her head. Full of wrath and dismay she had retired to Marlowe's cabin and begun investigations. As soon as it was light she sallied forth before the astonished eyes of the Kanakas clad in a blue shirt belonging to Bruce, and a pair of Marlowe's clean corduroys neatly cut off at the knee. These last were held up by the joint efforts of a shaky pair of old braces and a disreputable belt. She stalked solemnly up and down and turned round and round, manikin fashion, until Marlowe had recovered his composure.

"Come and sit down here," he said. "You look like a geranium that's got bewitched."

"Your shirt's wet," she told him again.

"What of it?" he shrugged. "It's only sea water. Sea water never hurts. It's not like river water. Be careful of those breeches. I never said you could cut 'em. And that shirt's a new one—well, nearly new—Bruce only bought it last time he was on Waihiti."

At Bruce's name they fell silent, filled with the same torment and shame. What was he doing now on Les Aves? Oh, what need to ask? He was doing as Fanchon desired, whatever it might be. Carol turned her head, but Marlowe had seen how the blood swept into her face.

"Blast his eyes!" he said, fiercely. "He said he was going to her on Hackett's account. He said he'd choke the truth out of her. Looks as if he'd done it, too, doesn't it? He might have meant it at first, but I think he wanted to go."

He bent the tiller, feeling the Helen swing round under his hands like a living thing.

"Do you care?" he said, abruptly.

She did not answer. Her voice was stifled in her throat by the tide of misery that welled there. The fierceness of her emotion appalled her. Anger, hate, jealousy—which of them dominated her whirling thoughts? Surely it was anger, anger that he should have played them false, broken his word to return before midnight, forgotten them both in this new ecstasy of lust.

The wind was lessening. Presently Marlowe shouted for Kahiva to take the tiller. He yawned and stretched himself, and went below to the meal that the cook boy had slapped on the table built around the stem of the mainmast.

But Carol did not follow him. She hunched her knees up to her chin and stared across the tumbling waves. Fanchon's name burned in her brain. Who and what was this woman? Carol could not remember a time when the other had not been in Les Aves. Always, it seemed, she had been there, eternal, immutable, the evil soul of the windless island, weaving her web with the souls of men for the weft and their bodies for the woof.

Sitting there on the deck, Carol pieced together her memories of Fanchon, searching to discover the lure that must conquer even Bruce, hard-headed, careless, a man's man. But there was little that she could capture—a glimpse of a tall figure under the full moon, the sound of a voice among the shadowed palms. And beyond that—nothing. Was it part of the woman's magic, this mystery, this hiding of herself?

Oh, away with her!

Carol rose and sauntered to the cabin-head. Leisurely she went down the companion and found Marlowe half asleep over his canned pork. He lifted heavy eyes.

"What's got you?" Carol demanded shortly.

"Oh, I'm tired to death," said Marlowe wearily. "Keep an eye on the boys, Carol. I'm going to turn in for an hour. What time is it, I wonder?"

"About eight o'clock."

"If you want me, give me a shout," he said.

He flung himself into his bunk and fell into instant sleep. Carol went on deck again and watched the sea-birds swooping round the Helen. The sun was climbing higher, and already his fierce beams stabbed the bare flesh.

Paiku was three days' journey. Today and tomorrow and the next day, mused Carol, and then they would come at the hidden island. And behind them—whom would they see as they lay at anchor? The image of Ridley rose up before her, dark, menacing, purposeful. Oh, she had read him aright when she shuddered at the desire in his eyes. This robber, this tiger of the seas—how could she escape him? Looking back across the dead-water in the wake of the ship she strained her eyes for a sight of the pursuer who would surely come.

The Kanaka boy up aloft was singing lustily as he rocked to and fro with the swaying ship. Overhead the wheeling birds cried and whistled. The sailors have it that they are the souls of mariners drowned at sea, whose spirits still haunt the waters which they loved when alive. Watching their swooping flight, Carol remembered how her father had said one day, "The sea will get me some time, Carol. When it does, don't think of me lying all wet and rotten. Don't think of the crabs and the huka fish that eat drowned men. I shan't be sprawling in the ooze. I'll be getting used to a pair of wings and learning to catch fish with my beak." And his face had creased into smiles as she laughed at the fancy.

A sense of desolation crept over her as she watched the scudding waters. Whom could she trust? By coming away on the Helen she had set herself against Ridley and Van Kloort. When the Leopard should come snarling up from the south-east to join battle with the Helen it might well happen that Ridley would be the victor. What chance had she and Marlowe and a handful of boys against his strength? She had seen Ridley victorious before, and the memory of it turned her sick. Yet what chance had they? If Bruce had been there . . . But Bruce was on Les Aves.

When Marlowe came on deck, she cocked up her courage and smiled at him. He grunted and took over the tiller from Kahiva.

"Nor'west, nor'west all the time till we hit Paiku. Carol, if you've got nothing to do, you can whip that rope-end for me. Kahiva you takem tiller all same long time, you one fella good boy, suppose you go tell him cook-boy give you plenty bullamacow."

He waited till Kahiva's bush of hair had disappeared down the forecastle.

"Can you shoot, Carol?"

She nodded.

"Dad taught me. He said I might find it handy."

Marlowe nodded.

"He was right. You're going to find it mighty handy."

"You think we're in for trouble?"

"We're up against Ridley," he told her, "and has that ever meant peace for anyone? Time's what we want. But that's what we shan't get. He's hot after us by now."

"But it won't take us long to get what we're after."

"There's no getting near Paiku except in a calm," said Marlowe. "On the lagoon side where the opening is there are cross-reefs, scores of 'em. Bye and bye you can go and look at the chart and figure out for yourself just how we're going to get near enough to the lagoon to send the longboat ashore. Heaven save us, we've bitten off about as much as we can chew."

She nodded.

"But I'm blamed if I'll spit it out," went on Marlowe. "If we can't swallow it we'll die chewing, eh?"

She tossed her head. Her thoughts swung round towards the coming ordeal, and a satisfied look crept into Marlowe's shrewd eyes. He must keep her occupied, lest her mind turn to the man who had played them false, the man who had placed their venture in jeopardy. He swore to himself that if Bruce and he met again the thing should be settled. The other man should pay for his treachery. And that woman should pay too. Who was she to work her spells and weave her plots without thought or scruple or any consideration save her own ends? His hands tightened on the tiller as though it were Fanchon's throat.

The day wore on and by sundown, when the cold shadows lay stark on the deck, the wind had hardened into violence. The waves ran high, snapping at the Helen's coaming with their white

(Continued on Page 19)

Cuticura Talcum Powder

PURE and delicately medicated, Cuticura Talcum Powder is ideal for daily use. Just a shake or two, and this fragrant, antiseptic powder gives that finishing touch to your toilet! It absorbs excessive perspiration, and cools the skin.

Soap 25c. Ointment 25c. and 50c. Talcum 25c.
Proprietors: Potter Drug & Chemical Corp., Malden, Mass.

LUCKY STRIKE
"IT'S TOASTED"
CIGARETTES

SUNSHINE MELLOWS

Heat Purifies

LUCKIES are always kind to your throat

The advice of your physician is: Keep out of doors, in the open air, breathe deeply; take plenty of exercise in the mellow sunshine, and have a periodic check-up on the health of your body.

Everyone knows that sunshine mellows—that's why the "TOASTING" process includes the use of the Ultra Violet Rays. LUCKY STRIKE—made of the finest tobaccos—the Cream of the Crop—THEN—"IT'S TOASTED"—an extra, secret heating process. Harsh irritants present in all raw tobaccos are expelled by "TOASTING." These irritants are sold to others. They are not present in your LUCKY STRIKE. No wonder LUCKIES are always kind to your throat.

TUNE IN—The Lucky Strike Dance Orchestra, every Tuesday, Thursday and Saturday evening over N. B. C. networks.

"It's toasted"

Your Throat Protection—against irritation—against cough

©1931, The American Tobacco Co., Mfrs.

© 1931, by American Weekly, Inc. Great Britain Rights Reserved.

Isles of Desire

by Basil Carey

(Continued from Page 18)

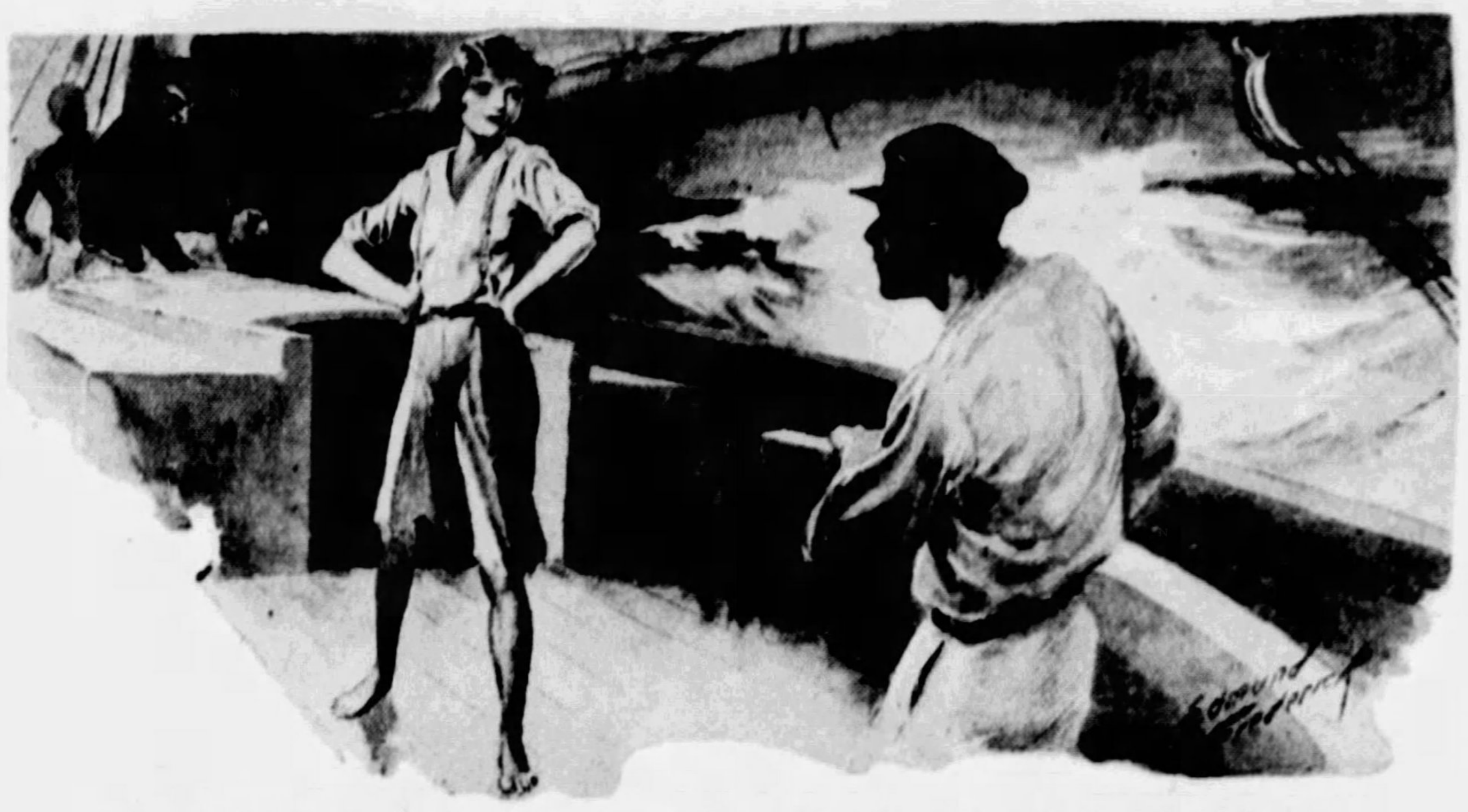

Carol Stalked Solemnly Up and Down and Turned Round and Round, Manikin Fashion, Until Marlowe Had Recovered His Composure.

teeth. Marlowe took in sail. Across the darkening sky zig-zag clouds were hurrying, blotting out the faint stars. A treacherous wave rose out of the darkness and swept Carol clean across the deck. She struck a stanchion and clung to it, gasping, half-drowned. Marlowe shouted to her to go below. She refused, shouting back at him across the watery deck. Instantly he called to Kahiva and Aowa and they flung themselves on the tiller while he strode across the slippery planks.

"You get below," he stormed at her. "You perishing little fool; do as you're told."

He seized her and thrust her roughly toward the cabin-head.

"You can go down by yourself or I'll throw you down," he told her. "Women are in the way in a storm."

The sea had had Hackett. Well, it shouldn't have Hackett's girl. He slammed down the hatches and went back to the tiller. All through the night he and the Kanakas drove the Helen forward through the whip and stress of the sea. Dawn brought a gray sky over a waste of gray waters. The wind was lessening, though the waves still ran high. Marlowe squelched over the sodden boards and went below. He found Carol sullen, defiant. Stiffly he sat down on a locker, cursing at the ache that enveloped his body after a night of war.

"Did you sleep?" he asked.

"No."

Her defiance vanished at the weariness in his eyes. She placed the food within his reach, sawing away at a hunch of corned beef for him. He smiled at her efforts.

"We're not quarrelling about last night then?"

She shook her head.

"Of course not."

She was standing beside him. Carelessly he put an arm round her and drew her to him.

"Give me a kiss then," he teased her, and she kissed him full on the lips with the candor of a child.

After she had gone on deck he sat staring before him, the food untouched on his plate. What had happened? What sword had plunged into his heart at the touch of Carol's mouth? She had kissed him so heedlessly because she cared nothing for him. All her heart lay with Bruce.

With Bruce . . .

Marlowe's hand clenched until the knuckles showed white under the skin.

CHAPTER XV.

Morning After.

BRUCE lay on his face and wished he were dead.

He was stretched out on the sand and the sharp grains stabbed his bare arms like thorns. The shadow of the palm tree moved with the sun until his body lay in the full glare of noonday unprotected. "Sunstroke," he thought presently. "Better move," and he rolled into the shade again.

Marlowe kept his word. Yes, he'd gone at midnight, the way he said he would. And Carol was with him. For them the open sea and great adventures, and for Bruce the languor of Les Aves and the contempt of his own soul. He pictured the Helen creeping out of harbor under the stars. How quiet and intent Marlowe would be, how strained and nervous the boys! And Carol—what would she?—his thoughts sheered away from Carol.

Why had he been such a fool? He remembered himself planning to choke the secret of Hackett's death out of Fanchon. Oh, yes, he'd done it well, hadn't he? He remembered how jaunty, how self-possessed, how confident he had been. Marlowe had begged him not to go. Marlowe had smelt trouble in the air. And he had laughed at him and gone away to the house where that woman waited. He wondered whether they had stayed for him, whether they had given him an hour or so's grace, listening for him, watching the shadows on the moonlit beach.

Well, he had failed them. The knowledge gnawed him like a famished rat. He, Bruce, who had prided himself on his honesty, had played them false. He remembered how he had laughed at men who would let themselves be blinded by a woman. Fools, he had called them, fools, and now he was one of them.

He got up and strolled over to Hendry's. That worthy poured him out a double without asking.

"You're lookin' pale."

Bruce drank up and banged down the glass.

"Marlowe's gone?"

"Ay, and Carol with him."

"And Ridley?"

"What's wrong with your voice? Yes, Ridley's away a couple of hours ago."

He eyed Bruce with a thoughtful air.

"Ye feel bad about it."

Bruce nodded. Hendry looked away across the sea and said, "Three of 'em gone away, and how many will come back, think ye?"

"What do you mean?"

"Ridley's out to kill," said Hendry plainly. "He thinks you're aboard the Helen. Ay, I thought so myself till ye walked in here."

"You did? Very likely. But he—Ridley——"

"He thought you were aboard."

"Not he. Hendry, you know—you can guess most likely—why I wasn't aboard."

Hendry nodded.

"You've got the look they all have when they leave Fanchon. They all look the same—unhappy, unsatisfied. They all think she'll satisfy them but she doesn't, Bruce. It's because yon Fanchon has no soul."

"He planned it that way," said Bruce. His chin rested on his clenched fists as he talked. "Give me another double, Hendry. He planned for her to keep me here. He didn't reckon Marlowe and Carol would go alone. Do you think I don't see through the whole thing? He fixed it that way with Fanchon and Van Kloort. And I fell for it, like a sixteen-year-old."

"You're out there," Hendry told him again. "I don't know his plans, but I'm sure as death he didn't know you were on the island when he went away this mornin'."

Bruce's head dropped on his arms. For an hour he sat there, and Hendry closed the shutters and hoped that he slept.

But he did not.

He sat up presently and pushed the hair out of his eyes. Someone was coming in.

It was Van Kloort.

He came puffing in and immediately Hendry fetched out the Old Highland. Van Kloort wiped his neck, laid his white hat on the high stool against the wall, and cursed Hendry, the sun, and the price of the Old Highland with fine impartiality. Then he turned round and met Bruce's eyes.

"What do you—what do you want?" he said weakly.

"Where's Ridley?"

"I don't know. How should I know? Gone South after copra, most likely."

"You liar! You and he got me fixed all right, didn't you?"

"Fixed?"

"Don't try and bluff me," said Bruce, his temper rising. "You never planned for Ridley to get a start, did you? It's lucky Marlowe made his getaway first. You haven't had it all your own way, you swine."

"You're mad."

"Mad, am I? We'll see who's mad, Van Kloort. I suppose Ridley's well away to Paiku by now. You and he and Fanchon—"

"Fanchon?"

"Don't pretend you didn't tell Fanchon what she had to do."

Fanchon? Van Kloort's brain began to work quickly. He had seen Ridley's answer to that scrap of paper on which Fanchon asked whether Bruce was to be kept at Les Aves or not. No, Ridley had written, no. What had happened then? He glanced nervously at Bruce's face.

"You have been—with Fanchon?"

"Yes."

"Ye're talkin' as though there was a knife in yer back," Hendry put in. "Shall you have a drop to steady you?"

But Bruce waved him aside.

"Why do you ask, Van Kloort? You sent me there, you and Ridley. Oh, you all know your job well, you three. That's what you did with Hackett—"

"You're wrong," burst out Van Kloort. "I'll swear neither Ridley nor I knew about this. We thought you were aboard the Helen."

Bruce hesitated. The fellow sounded honest. And his surprise at sight of Bruce had been obviously genuine.

Hendry, watching them, saw how pale Van Kloort had become. He glanced at Bruce's working, restless hands.

Van Kloort said no more. He

(Continued on Page 20)

© 1931, by American Weekly, Inc. Great Britain Rights Reserved.

CORNS

Quick Relief!

Pain from corns stops in *one minute* and sore toes are healed *overnight* when Dr. Scholl's Zino-pads are applied. Not the slightest discomfort remains. Their mild, soothing medication is the secret of their healing power. They *remove the cause*—friction and pressure of shoes. No other remedy does this for you.

100% SAFE!

Zino-pads are safe, sure. Using harsh liquids or plasters often causes acid burn. Cutting your corns or callouses invites blood-poisoning. Zino-pads are small, thin, dainty. Sizes for Corns, Corns between toes, Callouses and Bunions. Sold everywhere—35c box.

Dr Scholl's Zino-pads

Put one on—the pain is gone!

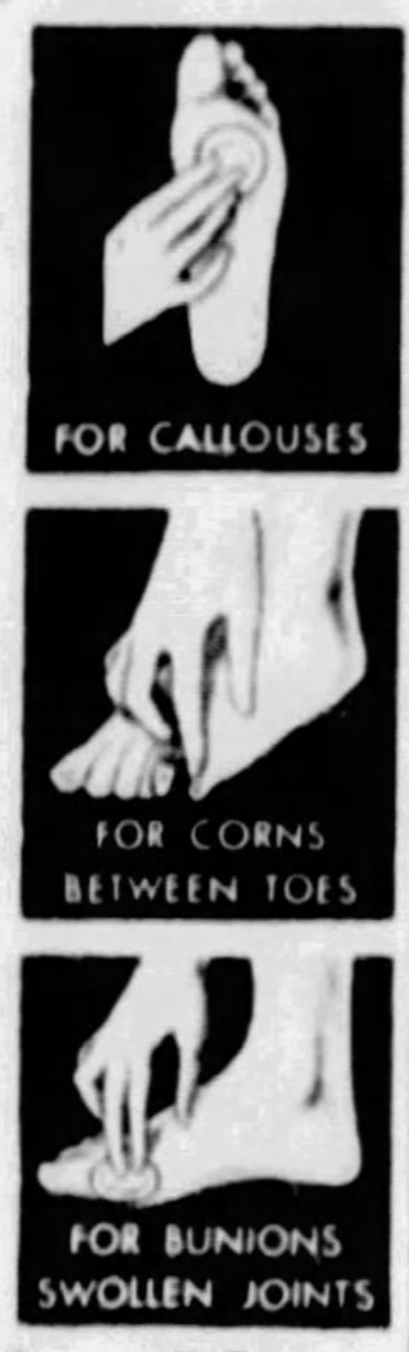

Advertisement.

A Dainty Woman's Secret

—A Test Is Free.—

When you feel tired and unfit for the evening, use Stirizol. You will wonder at the quick, refreshing change. New vim, new daintiness, all ready to enjoy life.

Stirizol is the modern method of feminine hygiene. It is soothing, healing and deodorizing. Non-poisonous, agreeable, quick and effective. Its use is refreshing. Doctors recommend it, and wise mothers advise it for their daughters. In five minutes its use will change a tired girl to a girl with vim and charm.

Stirizol is supplied by Drug and Dept. Stores—regular size $1.00—several months' supply. Or a trial jar will be sent you *free* if you send your name and address to The Stirizol Co., 84 Water St., Ossining, N. Y. Cut out this offer so you won't forget.

Advertisement.

RESINOL WAY TO IMPROVE UGLY SKIN

Cleanse the skin and rid the pores of clogging impurities with Resinol Soap, then apply Resinol Ointment to heal the sore, inflamed pimples. This simple treatment, used daily, has changed many a coarse, blotchy, seemingly hopeless skin into one that is clear, smooth, and naturally lovely. Your druggist sells Resinol Soap and Ointment. Buy them today. You will find them invaluable for all kinds of skin disorders.

SAMPLE FREE:—Write Resinol, Dept. X-42, Resinol, Baltimore, Md.

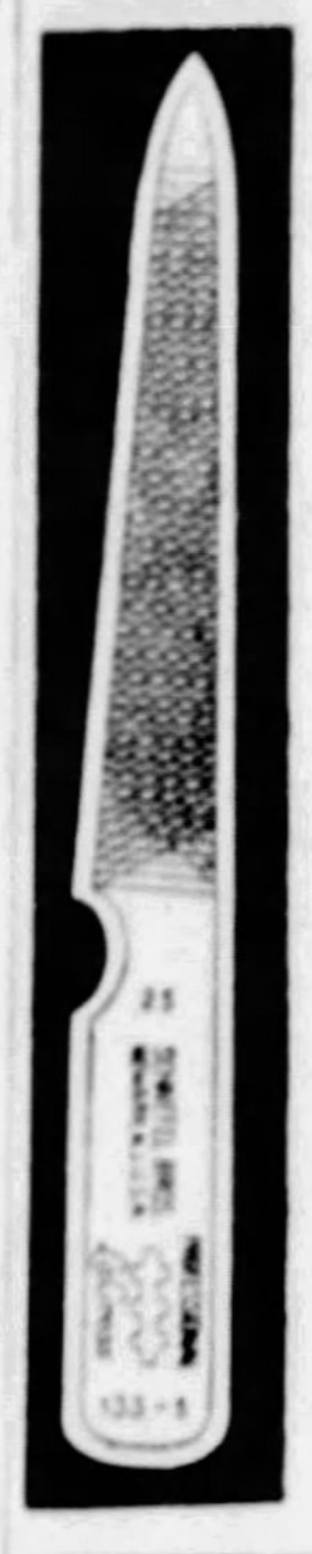

A mark of refinement

It is the attention to details that distinguishes the genius in the field of art and the successful man in the field of business. Certainly no man upon whose personality depends his progress and advancement, can afford to be careless about finger-nails.

A few minutes each day with a La Cross Nail File keeps the nails trim and neat. La Cross Nail Files are sold at drug and department stores, behind the glass face of the La Cross display cabinet. Nail files, 10c to 45c. Nail clips, 50c. Scissors, 75c to $2.25. Tweezers, 10c to 50c. *Guaranteed to give complete and lasting satisfaction.*

Schnefel Brothers, Inc.
Newark, N. J.

La Cross NAIL FILES

Nail Clips Scissors
Manicure Sets Tweezers
(This 5" triple-cut file No. 133-5 costs 25c)

DO YOU KNOW that there are 5,500,000 other families who regularly read The American Weekly? That is by far the largest circulation in the world—nearly twice that of the next largest publication.

No Wonder

No. 101—Flying Scout
Double-Tread "Triple-Ware"
Stronger — Lighter — Faster Steel Wheels. At good dealers or Postpaid $2.25
Free Skate Plan—Pair of FLYING SCOUTS given to each school captain. (Not a contest). Write for particulars.

He's PROUD!

His Dad Got Him "CHICAGOS"

You'll be proud, too, when you strap on your "Chicagos" and SPEED AWAY to Victory!

DOUBLE-TREAD WHEELS

"Chicago" FLYING SCOUTS have more Speed—the ball-bearing, Double-Tread Wheels spin and wear many times longer.

"Chicagos" the Choice of Champions have won more World's Records than all other makes combined. They're the skates for Y-O-U!

ASK DAD FOR A PAIR TODAY!

Send 10 cents for beautiful skate pin. Book of Champion's secrets free upon request.

Chicago Roller Skate Co.
Roller Skates with Records for Over 26 Years
4439 West Lake Street, Chicago, Illinois

CHICAGO FLYING SCOUT Roller Skates

HIS FIRST LOVE

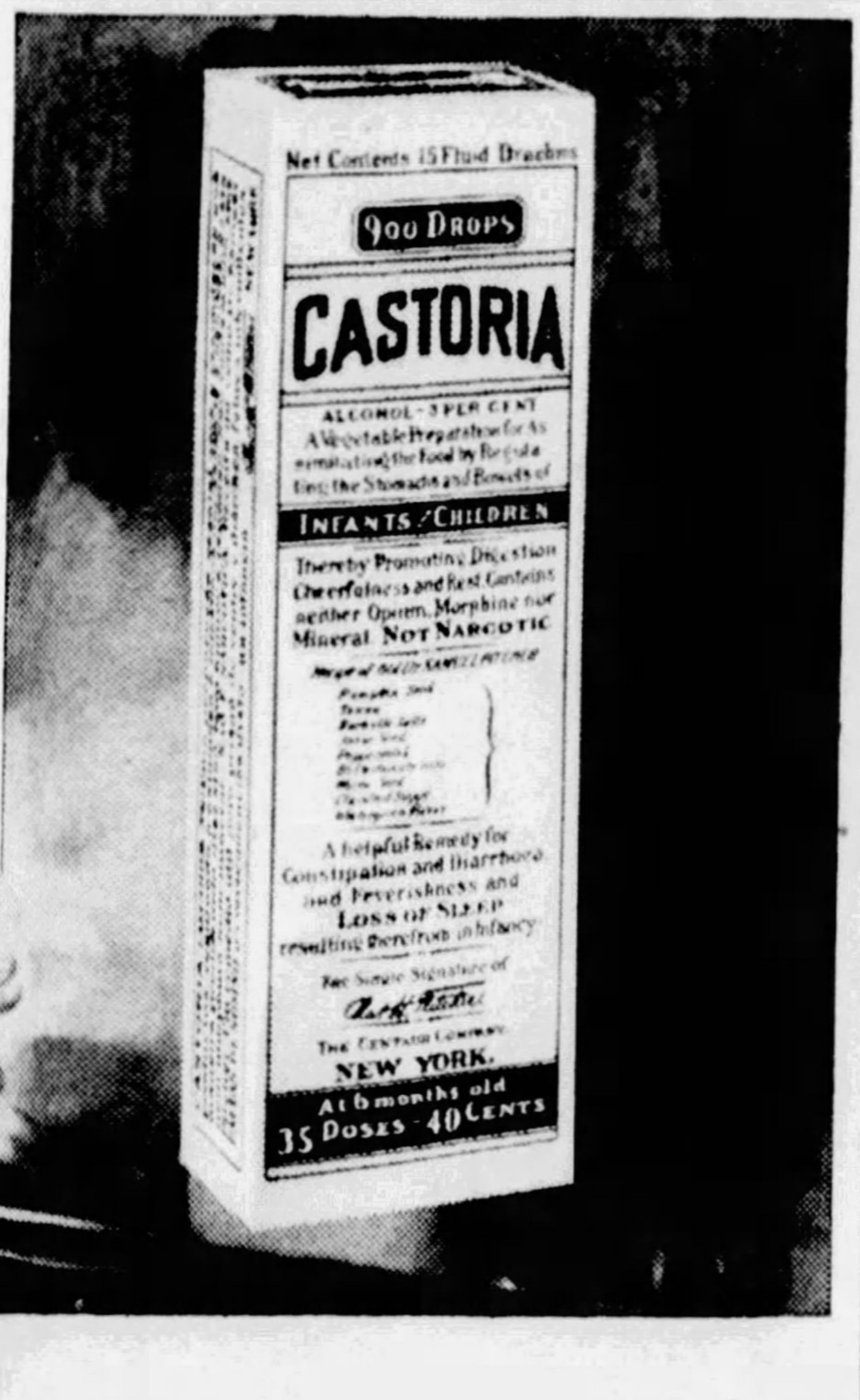

CHILDREN really do love Castoria. The tiniest infant and the growing child—both like its pleasant taste. Mothers like the way it acts. It comforts a child so quickly, and it can't do any harm.

The best child in the world will have fretful spells. But as often as he is restless, can't sleep, won't eat, has a cold or shows any fever you can always give good old Castoria. If you've tried it, you know how soon it makes a child comfortable. If you've read what's in it, you know how safe it is. (The formula is printed in plain English on the wrapper.)

Yes, Castoria is *mild*. Yet it is effective in real emergencies. When there's an attack of colic; or other little upset. And remember this: a more liberal dose of this pure vegetable preparation for older children is better than some stronger medicine meant only for adults.

Fletcher's Castoria is in every drugstore. No home where there are young ones should ever be without a bottle, day or night. Look for the signature of Chas. H. Fletcher on the wrapper. Read the valuable book on babies and children which you will find inside.

CHILDREN CRY FOR IT

Other girls were happily married . . . why not she?

Prettiest girl in her set —but still single at 30

'B.O.' lost her every admirer until . . .
(Body Odor)

"SHE'LL marry at eighteen," people had said. But here she was 25 . . . 28 . . . 30 . . . and still single! Plenty of admirers, but no proposals—until she made a startling discovery.

For years she must have been offending—and didn't know it! Now she has adopted a simple safeguard against "B.O." (the polite term for body odor). And . . . *she is buying her trousseau!* Happiness has come at last—"B.O." is safely ended.

Face the facts!

It's foolish to think *we* can never offend. We can—*without knowing it!* Our sense of smell quickly becomes used to an ever-present odor. But pores give off a quart of odor-causing waste daily. Don't take chances. End "B.O." worries this easy, pleasant way. Wash and bathe with Lifebuoy, the health soap.

Its creamy, refreshing, antiseptic lather—so abundant even in hard or cold water—penetrates pores—removes all odor. Its pleasant, *extra-clean* scent—that vanishes as you rinse—tells you Lifebuoy *purifies.*

Complexions grow lovelier

If Lifebuoy cost a dollar, it *couldn't* do more for your complexion. Its gentle, deep-cleansing lather frees pores of beauty-robbing impurities—makes dull skins glow with healthy radiance. Adopt Lifebuoy today.

A product of LEVER BROTHERS CO., Cambridge, Mass.

NEW! Lifebuoy SHAVING CREAM

This double-dense lather shields tender spots—gives the quickest, slickest shave ever. *At your druggist's.*

Lifebuoy HEALTH SOAP —stops body odor—

Advertisement Advertisement

Now Brush Away That Ugly Yellow and Stain

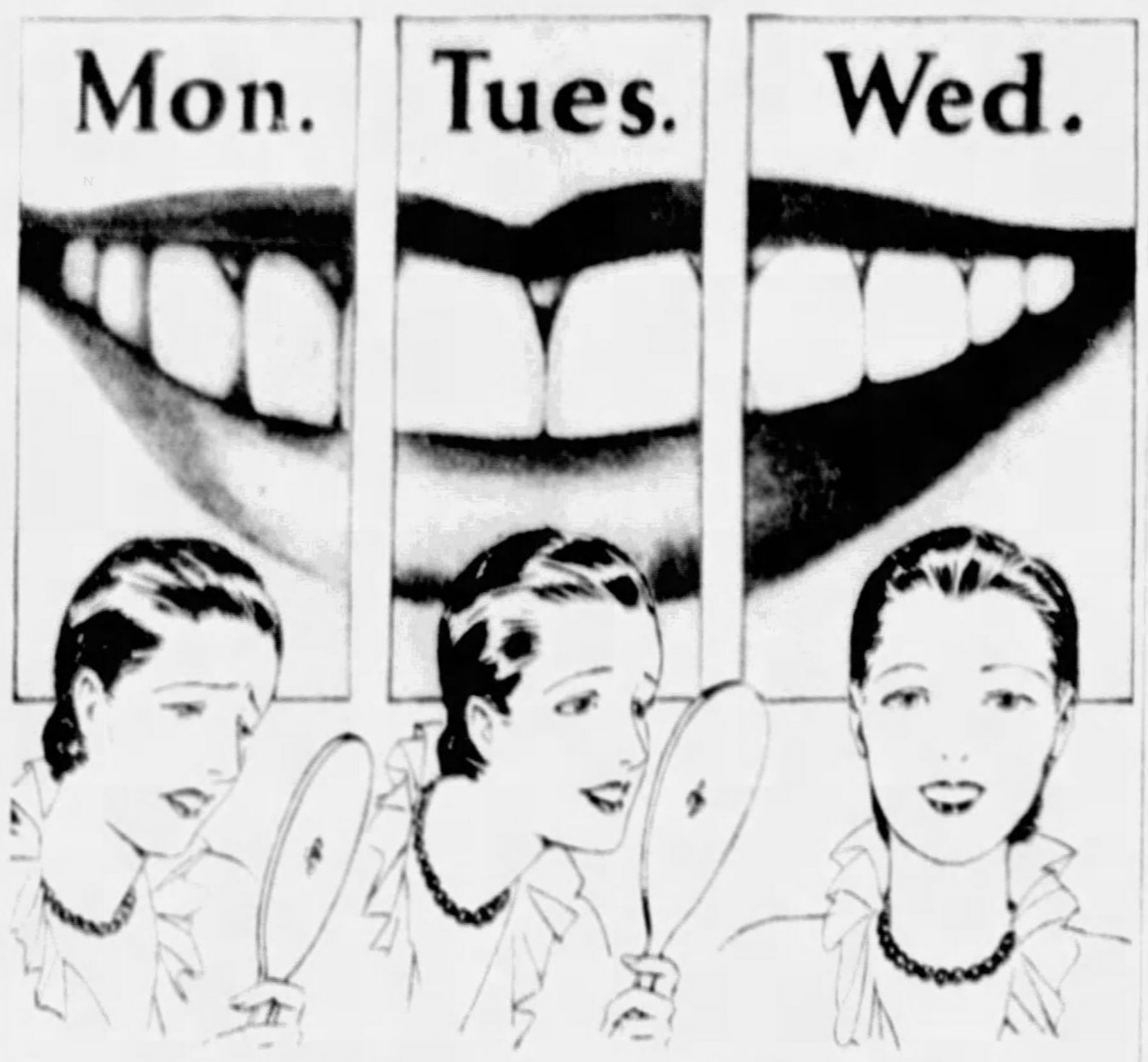

Teeth 3 Shades Whiter in 3 Days

Now there's absolutely no excuse for stained, yellow, discolored or decayed teeth or sore, spongy gums. For science has discovered a way to destroy millions of germs that swarm into the mouth with every breath and attack teeth and gums. It's the way to make teeth gleaming white. It's called the Kolynos Dry-Brush Technique.

Start using this technique—a half-inch of Kolynos on a dry brush. Overnight you'll note an improvement. In just 3 days your teeth will look whiter—fully 3 shades whiter. Gums will feel firmer and look healthier. Breath and taste will be clean and sweet.

Kolynos is unique.

The very moment it enters the mouth this highly concentrated dental cream becomes a refreshing FOAM which permits the use of a dry brush, thus making Kolynos 10 times more effective.

This penetrating FOAM gets into and cleans out every tiny pit, fissure and crevice. Kills millions of destructive mouth-germs, 190 million in the first 15 seconds. Erases tartar and stimulates the gums.

THUS TEETH ARE QUICKLY AND EASILY CLEANED AS THEY SHOULD BE CLEANED—RIGHT DOWN TO THE BEAUTIFUL NAKED WHITE ENAMEL WITHOUT INJURY.

Now if you want sound, dazzling white teeth and firm, coral-pink gums start using the Kolynos Dry-Brush Technique. Buy a tube of Kolynos.

KOLYNOS
the antiseptic
DENTAL CREAM

Isles of Desire by Basil Carey

(Continued from Page 19)

crammed his hat on his head and walked out of the store. He was hot and his thirst was unslaked, but he dared not stay in the same room as that fellow. The sweat poured down his neck in little runnels. His shirt sucked into his skin. One thought possessed his mind as he hurried up the hill to the House: What will Bruce do now? He stopped to draw breath and found his legs were trembling. Why had Fanchon done this thing? What right had she to go against Ridley's answer to the letter which she had sent him? Van Kloort wiped his face. Who could say what sinister plot lay behind all this?

At the path that led to Fanchon's house he hesitated. It was possible that she would tell him what had happened. Surely if—if she and Ridley were leagued in some secret against him, he would be able to guess at it by her manner. He turned aside from the steep, gritty road and plunged into the scented bushes. His pulse began to beat more quickly. If Ridley had double-crossed him he should pay for it.

The lianas clung about his feet. The beach-convolvulus reached out to him. From the swamp past the tree-ferns rose a white heat-mist. A scarlet parakeet squawked over his head. But he had no eyes for the flaunting, blazing life of Les Aves. His mind was set on what he must find out from Fanchon.

He reached the house and crashed through the lilies to the veranda. A boy who was curled up there, sprang to his feet at the sound of footsteps. He carried his kris, and his mouth was unsmiling. When he saw Van Kloort his taut body relaxed.

"Oh, Keluti, you come see Faniton?"

"Yes. You go tell Faniton all same quick."

The boy ran away on noiseless feet. Van Kloort wondered if his clothes looked as wet as they felt. It was hot on this island! He struck at the wooden railing with his stick and tried to straighten his limp collar. A voice from the house cried, "Oh Keluti!" and he went into the cool passage. The Kanaka boy took him into a room panelled with pine wood. It contained a wall-mirror and a low divan. The green shutters were closed.

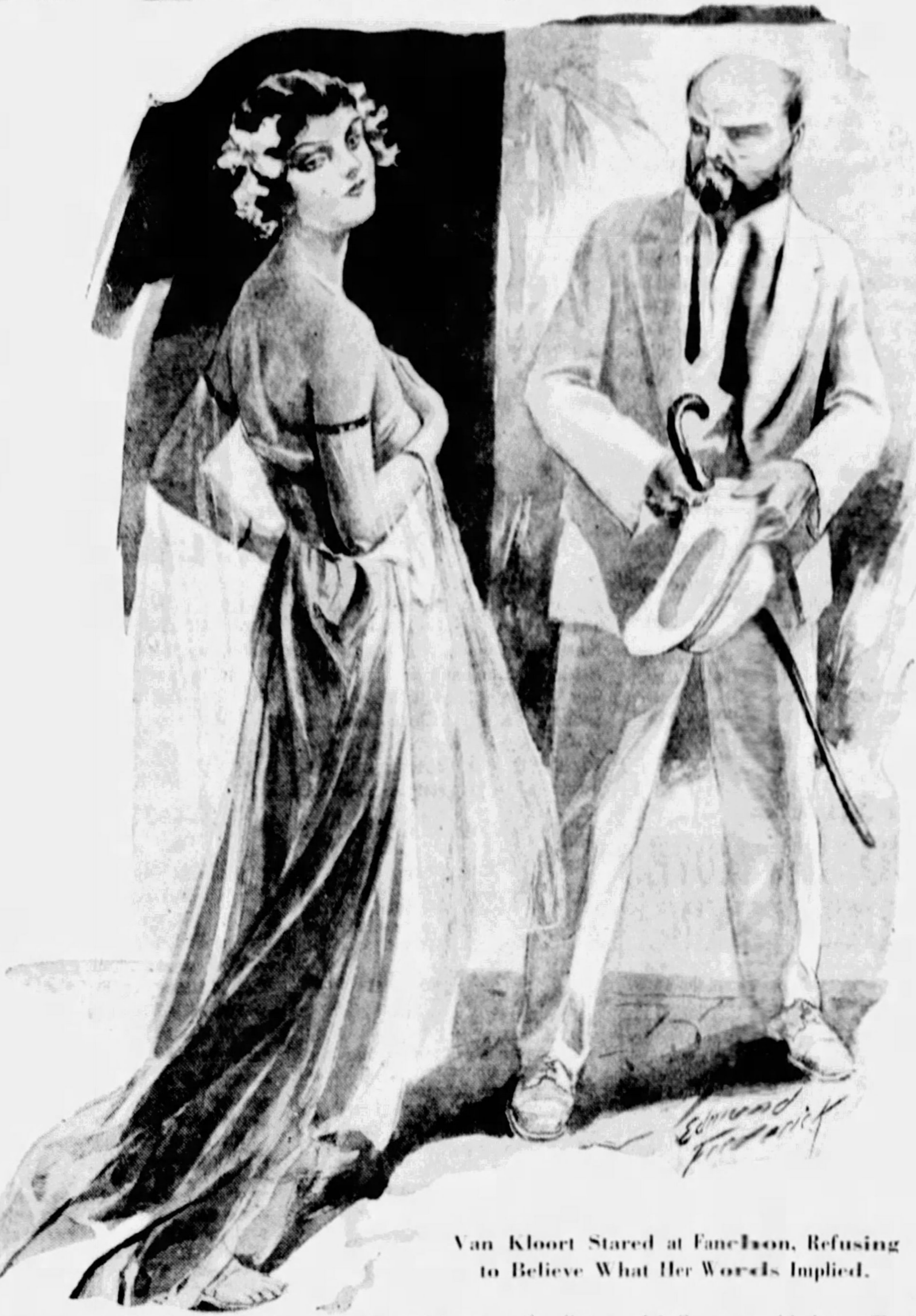

Van Kloort Stared at Fanchon, Refusing to Believe What Her Words Implied.

Fanchon stood in the middle of the room. She greeted him gravely.

He flopped down on the divan and groaned.

"The heat," he said, "the heat, eh? Heavens, it's hot. Twelve years and I'm not used to it. Fanchon, what on earth made you—I mean, why did you—?"

He stuck, but she would not help him.

"Bruce came here last night."

She nodded.

"Well, but he wasn't meant to. Ridley planned for 'em to get away first. He thinks Bruce is on the Helen and he's well away after them. Bruce is here on the island. He'll queer the whole thing. You've heard what sort he is—never lets go till he's got what he wants. He wants the stuff that's on Paiku. How long before he'll be off after Ridley?"

He looked at her helplessly.

"Can't you see what'll happen? Ridley'll be caught between two stones, like a nut. Why did you do it? You've got us into a nice mess. Didn't you get Ridley's answer to the note you sent him? You did, of course. Then what on earth took you?"

She shrugged her shoulders. He watched her narrowly.

"We've played a good many hands together, we three," he said slowly, "and Ridley and I—well, we've agreed pretty well. But we couldn't see eye to eye over this. I wanted him to start first and lie up for Bruce the way he lay up for Hackett. But he wouldn't. He wanted Bruce to go ahead. When he finds out he's been—tricked, what's he going to think?"

This aspect of the affair flashed over Van Kloort with terrifying clearness.

"He'll think I had a hand in it," he said thickly. "We quarrelled about it. What's going to happen when he comes back? Eh? Tell me that, you—you witch. He'll think I've fixed this."

His lips were twitching heavily.

"I'm getting old," he went on, "too old to fight Ridley any more. He's young and he's as savage as a tiger-shark when he's thwarted. If any harm comes of all this—look out, Fanchon."

He got up and stared into her unwavering eyes.

"Is this something you and he have planned?"

"No."

"Then why did you do it?"

"Because I chose."

His suppressed fears blazed into sudden flame.

"Because you wanted that fellow, eh? That was it, wasn't it? You knew what we agreed years ago—that we'd work together, that not one of us would let the others down. And now you—you—to do this. You devil, you've most likely wrecked us all. If Marlowe comes out top-dog, where do you think he'll put us all? What mercy or pity are we likely to get? You fool, do you want us all hanged?"

His anger blazed itself out at last, and he sat down again, listless, worn out with the heat and the affairs of the day and the fear of things yet to come.

"What can we do? If we keep Bruce here—"

"We cannot keep him here."

He looked at her meaningly.

"You can."

She shook her head.

"No."

"But if you sent for him? It would give Ridley his chance."

"No."

"Why not?" he persisted. "Fanchon, you must. It's the only thing to do. He'll get a ship—steal one, if he has to—and be after Ridley to Paiku. We've got to stop that, I tell you—"

Still she said nothing.

"You won't?" he demanded at last.

"No."

"And why not?"

Across the room they faced each other.

"Why not?" he said again.

There was menace in his voice, menace born of the fear that was tearing at him. The sweat trickled down into his bloodshot eyes and he brushed it away with the back of a wet hand.

She did not answer.

"You must get him back." His voice was hoarse with effort. "Fanchon, you'll wreck us. If Bruce goes after him he'll kill him."

She looked at him, and her lips curved disdainfully.

He had a sudden helpless feeling, as though he were drowning and could struggle no more.

"By heaven, I believe you care for nothing," he said.

He rose then and went to the door. He walked like an old man. Without looking at her he spoke.

"If you will keep Bruce on the island you can ask for anything you like."

"I want nothing."

He turned to her, flinging out his hands in a despairing gesture.

"What's the matter with you?"

"When he came here last night," she said slowly, "he came for a purpose. He thought he could make me say what happened to Hackett. Dieu! but I was amused. Well, I thought he would be like all the others. And he was not."

"Well?"

But she would say no more. He came to where she was standing and turned her round to face him.

"You've never cared for a man yet, Fanchon. No lover of them all has ever had another thought from you. And now—Bruce—"

"Yes."

"Don't be a fool. You never even spoke to him till yesterday.

(Continued on Page 21)

✣ Sluggishness Here . . . ✣ Easily Corrected, states Noted Physician ✣ . . . by Eating Fresh Yeast ✣

STOMACH
INTESTINES

DOCTORS TRACE 90% of common ailments to poisons that spread from sluggish intestines.

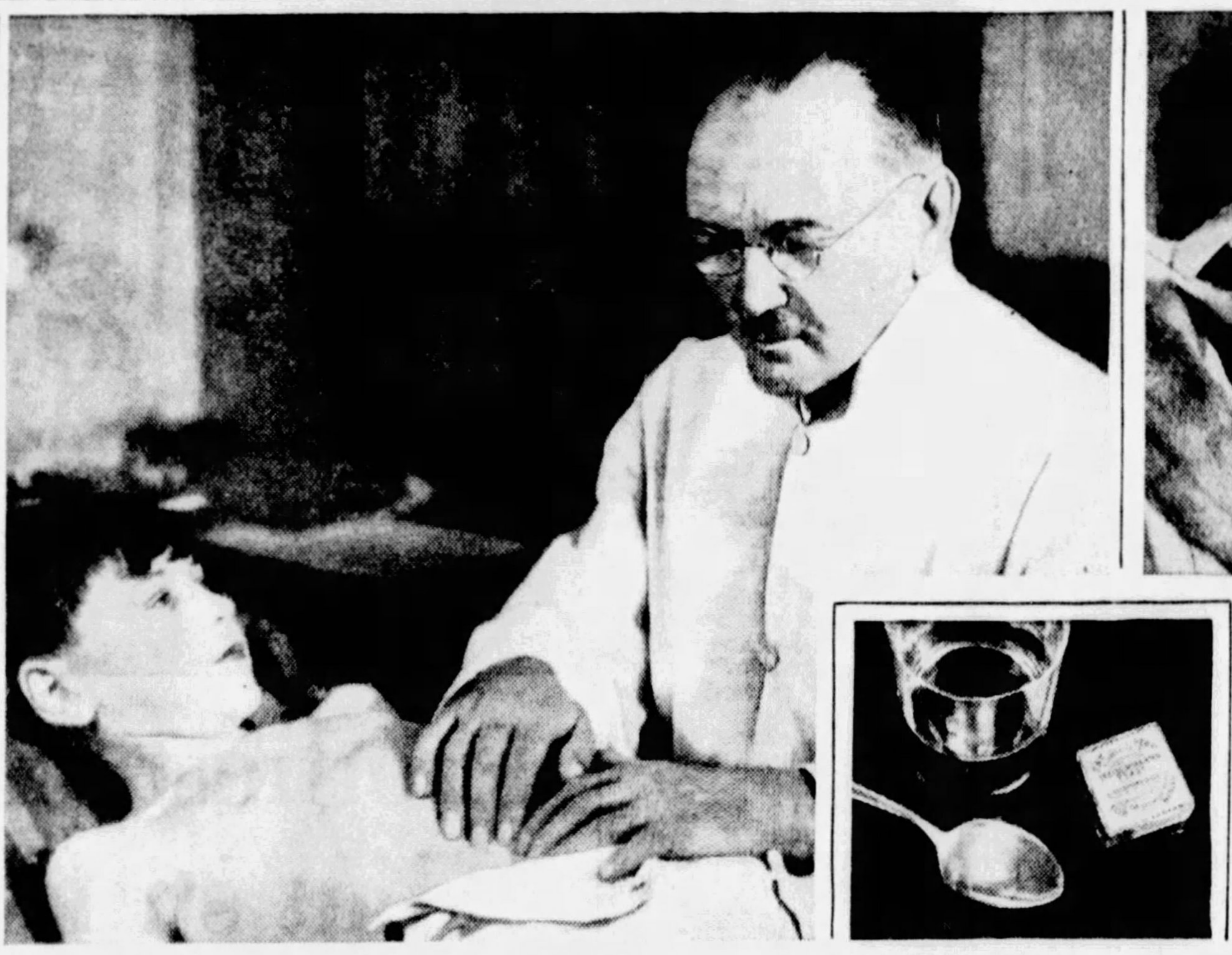

DR. KARL GRUENFELD, of Vienna's famous Mariahilfer Hospital, finds fresh yeast actually strengthens weakened intestinal muscles.

THREE CAKES of yeast a day correct internal sluggishness.

EAT IT FOR HEALTH
FLEISCHMANN'S YEAST
© 1931, Standard Brands Incorporated

TRY IT! It's a food. Eat it any way you like—before or between meals and at bedtime.

"Its effect on SLUGGISH INTESTINES is Remarkable . ."

—declares DR. GRUENFELD, noted Vienna clinic head. Read his full statement about this simple food that keeps your system "regular"

IF you are troubled with sluggish elimination, stop to consider the great physician's statement quoted above.

An unclean internal condition of the body demands serious attention, you know. For it lies at the source, physicians say, of the great majority of our common ills. So read carefully what this eminent Vienna authority, Dr. Karl Gruenfeld, advises to correct it:—

"Constipation," he states, "is a stasis (stagnation) in certain parts of the intestines . . . It afflicts more than half the human race—women especially.

"This condition is readily overcome by eating fresh yeast. Yeast has a remarkable effect. It tones up the muscles of the whole digestive tract . . . It checks putrefaction . . . It corrects constipation in a gentle, permanent way."

Isn't that authoritative medical opinion worth acting upon? Think what it means! No more constant "dosing." No more enslavement to violent cathartics, to harsh laxatives, to habit-forming drugs and pills!

For yeast, you know, is a *food* . . . a simple, three-times-a-day addition to your diet. Eaten regularly, it attacks the accumulated waste matter in the intestines. Softens it. Stimulates the muscular contractions of the intestines that help your body clear it away naturally.

And when intestines start functioning normally, your whole health responds. Eyes brighten, color returns, appetite picks up. You are less subject to those terrible sick headaches, to frequent sore throats and colds. You are peppier, cheerier—more alive!

But a warning! Don't expect yeast to make a new person of you "overnight." Your troubles have been developing for years. So give yeast time to correct them. Eat it for several weeks at least, longer if necessary. It can never hurt you.

And start today! Get it—*Fleischmann's* Yeast—at your grocer's or at a restaurant or soda fountain and eat 3 cakes every day, plain or in a third of a glass of water (hot or cold) or any way you like. Each cake, you know, is rich in the indispensable vitamins B, G and D.

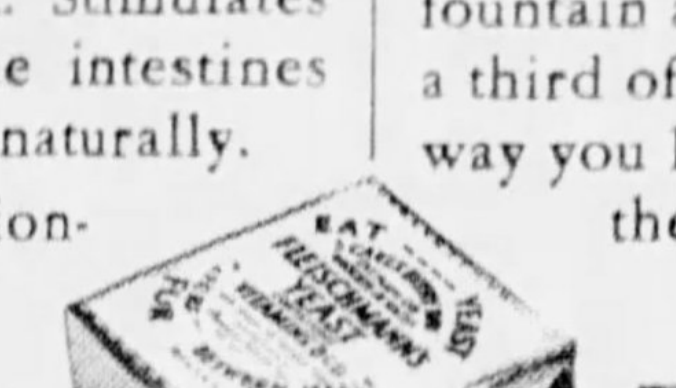

Fleischmann's Yeast is fresh yeast . . . the only kind that benefits you fully. Eat 3 cakes a day!

© 1931, by American Weekly, Inc. Great Britain Rights Reserved.

. . and now those UGLY HAIRS can never grow again!

A written guarantee assures the permanent removal of unwanted hair.

THOUSANDS of women both here and abroad now know the joy of an alluringly smooth and beautiful skin forever free from the regrowth of ugly, unfeminine hair. The Koremlu Cream Method—based on the discovery of a noted French scientist—removes the hair *for all time.*

Koremlu is a delightfully fragrant, quick-drying cream. You easily and quickly apply it to the skin, like cold cream, and leave it on all night. The Koremlu Cream Method may be used with positive effectiveness on the face, legs, arms or underarms.

The Koremlu Cream Method is not to be confused with temporary correctives that merely burn off the hair. Nor is it to be confused with any other method. The Koremlu Method is a *permanent cure.* It *removes* the hairs by weakening the follicles that hold the hairs in the roots, so that they are most easily lifted out. A number of applications definitely destroys the growth of hair. Koremlu Cream Method, used regularly for a specific period as directed, is guaranteed by a signed money-back guarantee to achieve the permanent results you have always hoped for—*the complete and lasting removal of superfluous hair.*

Rejoice that you can now be forever rid of all unwanted hair. Send the coupon today for our booklet containing full details of the Koremlu Cream Method.

Koremlu Cream is for sale at leading department stores (ask them for booklet). If you find that you cannot get Koremlu Cream in your locality you may order direct from us.

KOREMLU, INC., 11 West 42d St., N. Y.

KOREMLU CREAM METHOD

of *permanent* hair removal

KOREMLU, INC., 11 West 42d St., New York, N. Y.
Kindly send me booklet (in plain envelope) giving full information about Koremlu Cream for the guaranteed removal of superfluous hair.
Name ....
Address 4-12-L

Isles of Desire by Basil Carey

(Continued from Page 20)

You don't—you don't care——?"

"I do," came the slow deep voice. "Mon ami, you are not young. You know how these things happen . . . I shall not send for him again."

"But if you're stuck on him," he cried explosively, "why won't you keep him here? Blast your eyes! What more do you want? Keep him here till Ridley's got what he went to Paiku to get."

"No."

Van Kloort stared at Fanchon, refusing to believe what her words implied. But he knew it was true. The tiger that lived in Fanchon, the tiger that had long ago destroyed her soul as it had destroyed the souls of her lovers, would not count Bruce among its victims again.

Without a word he left her and went out into the still, scent-ridden heat. Up and up he toiled, until he reached the rough road that led to the House. He paused to wipe his face. The sea lay blue and quiet as heaven. A ship was coming into harbor, a ship with scarlet sails.

"That'll be Fairless," he said aloud.

He turned and went up the hill, his eyes dark under the shadow that lurked for him among the weary days.

CHAPTER XVI.

An Offer.

THE Spanish Rake came flaunting into Les Aves with the sun full on her scarlet sails. Fairless' Kanakas sang at their work, and their voices mingled with the long wash of the lazy combers that flung themselves at the white shore. The grating of the anchor-chain brought Hendry to his door.

"Fairless is in," he said, shading his eyes.

"Who cares?" Bruce retorted listlessly.

"They do say there's a rope waitin' for him in England."

"That's a pack of lies."

"Well, he'll never make old bones, yon Fairless," Hendry asserted. "He's not the sort that die in their beds. I wonder what he's doin' now?"

"Doing his best to shorten his life, most likely. Hendry, do you think Van Kloort was bluffing?"

Hendry shook his head.

"No. He was scairt to death when he saw you. Fairless is comin' ashore."

"Fairless be hanged."

But he lifted his head when he heard Fairless' voice. His mind stretched out eagerly towards anything that could take his sick thoughts away from himself. He moved to the open doorway and caught a gleam of scarlet under the brazen sun. He remembered that Fairless was odd in some ways, that he loved bright colors and sounding words. He remembered the fine restless hands that must be always touching something, fingering it, caressing it. It was as though Fairless knew that the charm which bound his life must break one day. Before that happened he strove to cram into every hour the sensations of a lifetime. Before he died he must know every sight and sound and color in the world. Every day that dawned might be the last. Let him steep every sense to the uttermost, then, while he yet lived.

He came in, still talking to Hendry and nodded to Bruce. He was dark—almost as dark as Ridley, thought Bruce—and in spite of slender build, a dangerous fighter. In the early thirties, he had a boyish look that was deceptive in the extreme.

"Who's walking over your grave?" he demanded of Bruce when Hendry had mixed him a long drink. "You're looking hipped."

Bruce hunched his shoulders and turned away. The other stared at him.

"What's up?"

"Mind your own business."

"I've got none. I'm at a loose end. I'm here for copra, but the loading's not due till next week. Come on, spit it out."

Bruce went to the door again, and gazed over the harbor. The Spanish Rake lay idle, with the lazy water slapping at her sides. No other ship was in harbor save Scarlett's Mary Rose. On the beach the Kanakas' catamarans stretched in a broken row.

"Fairless."

"Well?"

"What'll you take for the boat?"

"Take for her?"

"Yes."

"I don't want to sell."

"Name your price," said Bruce. He was white about the lips. "I want a fast boat—now."

"You'll not get mine."

"Listen," the other begged him. "You're an adventurer. You've chased half over the Pacific for reasons that most men would laugh at. I've got to——"

He stopped. Fairless' strange hazel eyes were hostile. Bruce hesitated, then plunged.

"If you won't sell her, will you take me aboard as passenger?"

"Where do you want to go?"

"Paiku."

"Why?"

He listened intently while Bruce spat out the story in short, disconnected sentences. Into his eyes crept the light that a new adventure always lit there.

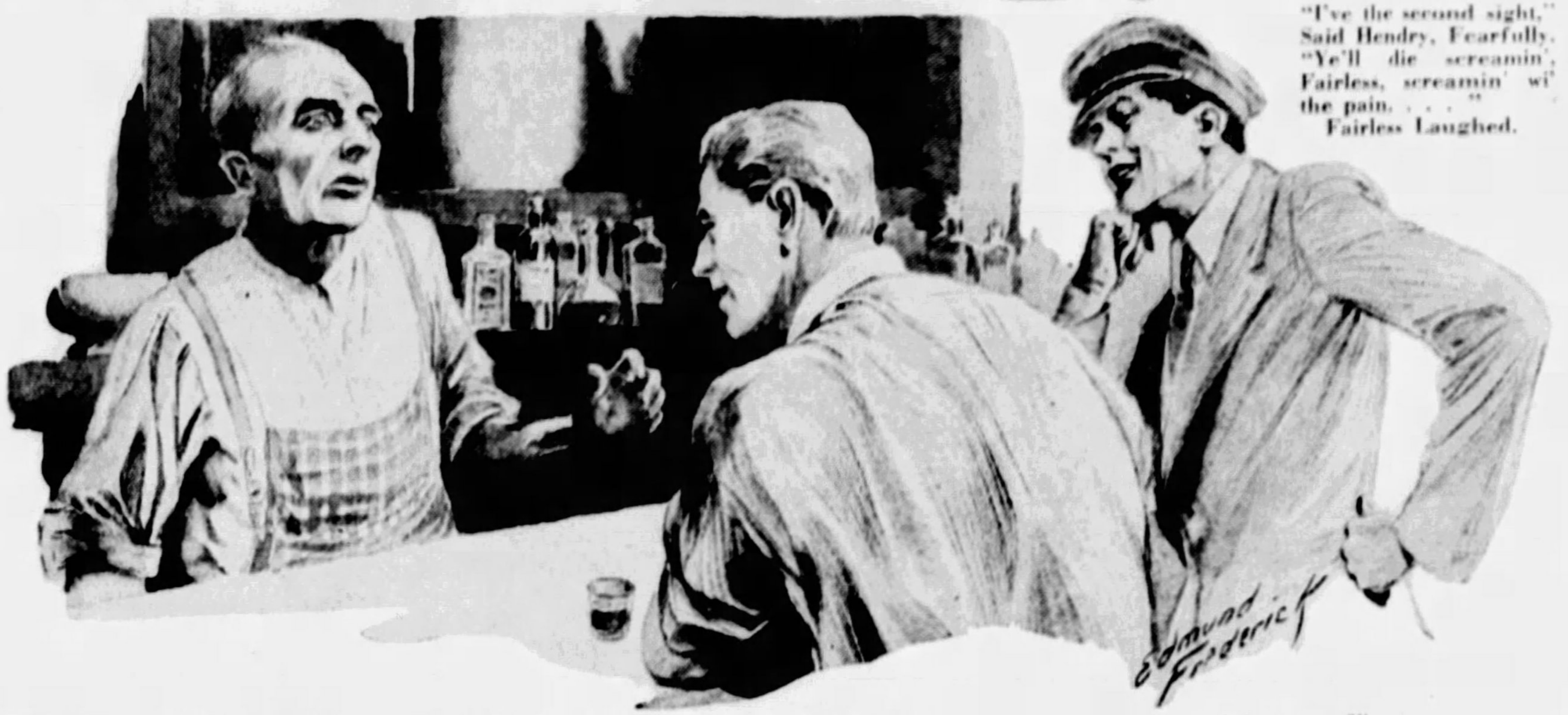

Stealthily he moistened his lips as Bruce spurted to a close.

"Ambergris . . . You're sure?"

"As sure as anyone can be."

"Ridley," mused Fairless. "Yes, I'd like to get a chance to even up with Ridley. There are a couple of things——"

"Where?"

"The first time was on Waihiti. He—er—bid higher than I did for something."

"A woman?"

"Yes."

"And the second time?"

Fairless' face darkened.

"I've the second sight," Said Hendry, Fearfully. "Ye'll die screamin', Fairless, screamin' wi' the pain. . . ." Fairless Laughed.

"Does it matter very much? It was here on Les Aves——"

He bit his lip, and Bruce saw the blood start through the broken skin.

"If you'll do what I want," he said, "if you'll take me and be away after Ridley you'll stand in with us. You'll get a fourth share."

"All right," Fairless said with sudden decision. "We'll have to lay in stores. Oh, and there's some junk to be unloaded."

"We ought to start in an hour," said Bruce restlessly. "The Leopard is a devil for fast sailing. Has the Spanish Rake any engine?"

"No. But she's built for speed. Hendry, I want some things—quick. Let me see—flour, corned beef, coffee—"

Instantly there was confusion in the store. Fairless shouted for his boys and they came running. Soon the loaded longboat shot feverishly across the harbor to the Spanish Rake. Three times she went back and forth

(Continued on Page 25)

Insignia of the house of Bourbon-Orléans, a cadet branch of the Bourbon house

AMERICA'S YOUNGEST DUCHESS . . .
HER HIGHNESS THE DUCHESSE DE NEMOURS

This gracious young hostess of the Château Tourronde in the Haute-Savoie wears frocks by Worth and diamonds by Cartier. Like many other famous society beauties, she cares for her lovely skin with Pond's four delightful preparations (see below).

"Noblesse oblige!" says the Duchesse de Nemours. "In Europe, women of title guard their beauty as they guard their ancestral jewels. They prize a flower-like complexion as an essential hallmark of race and breeding . . . So, no wonder I am grateful for my faithful use of Pond's!"

Enchantingly blonde and beautiful, with exquisite fair skin, the young Duchesse de Nemours was Miss Marguerite Watson, a favorite in Washington and Newport society before the royal romance of her marriage to a scion of the house of Bourbon-Orléans.

Wherever this young Duchesse goes, Pond's tends her fragile skin, just as when she was a girl at home.

"The Cold Cream is wonderful," she says, "and the Tissues are the best way to remove the cream I ever found . . . The Skin Freshener is delightful and the Vanishing Cream is *exquisite!*"

Think how significant it is that women of wealth and title choose Pond's in preference to all other beauty preparations. Cost is a matter of complete indifference to these women. Quality is everything. For in their prominent social position a beautifully-groomed complexion is the first requisite.

They choose Pond's because these four famous preparations are the purest and finest obtainable despite their democratic simplicity and modest price. They are marvelous to give the skin the perfect cleansing and protection it must have to assure its beauty.

Follow Pond's Method to keep your own skin radiantly clear and fresh:

FIRST—during the day, for thorough cleansing, apply Pond's Cold Cream over face and neck several times, always after exposure. Pat in with upward, outward strokes, waiting to let the fine oils sink into pores, and float the dirt to the surface.

SECOND—wipe away all cream and dirt with Pond's Tissues, so much softer, more absorbent. In pure white and Parisian peach color.

THIRD—pat cleansed skin with Pond's Skin Freshener to banish oiliness, close and reduce pores, tone, firm, promote natural color.

LAST—smooth on Pond's Vanishing Cream for powder base, protection, exquisite finish. Use it not only on the face but wherever you powder . . . arms, shoulders, neck. Marvelously effective to keep your hands soft, white and unchapped.

At bedtime, cleanse with Cold Cream and remove with Tissues.

POND'S
POND'S
POND'S C
POND'S V

SEND 10¢ FOR POND'S FOUR PREPARATIONS
POND'S EXTRACT COMPANY, Dept. W
142 Hudson Street . . . New York City
Name
Street
City State
Copyright, 1931, Pond's Extract Company

Tune in on Pond's Afternoon Tea every Tuesday 5 P. M. E. S. T. • Leo Reisman's Orchestra from Central Park Casino • Leading Society Women Speakers • N. B. C. Red Network

END GRAY HAIR!

Instantly Effectively Safely!

"I tried your hair dye the first time this morning and found it much better than anything I have used before. It is perfectly natural and cannot be detected from the natural color."—Mrs. C. A.; Ohio

Damschinsky's Liquid Hair Dye has been recommended and sold by leading druggists for over 40 years. Unlike other preparations, you apply it only once. Quickly the hair loses faded appearance—becomes alive, lustrous beautiful again!

Guaranteed safe, no harmful ingredients

Test Bottle Only 10c *Use the Coupon. Test bottle for you to try on a lock of hair will be sent promptly with instructions for only 10c to cover postage and packing costs. Plain package used.*

Carl Damschinsky Laboratories, Dept. 24
142 East 34th Street, New York, N. Y.
Enclosed find 10c for trial package.
Name
Street
City State
Color desired: ☐ Blond ☐ Brown ☐ Black

Advertisement.

DANDRUFF
A Sure Way to End It

There is one sure way that never fails to remove dandruff completely, and that is to dissolve it. This destroys it entirely. To do this, just get about four ounces of plain, ordinary liquid arvon; apply it at night when retiring; use enough to moisten the scalp and rub it in gently with the finger tips.

By morning most, if not all, of your dandruff will be gone, and two or three more applications will completely dissolve and entirely destroy every single sign and trace of it, no matter how much dandruff you may have.

You will find, too, that all itching and digging of the scalp will stop instantly, and your hair will be fluffy, lustrous, glossy, silky and soft, and look and feel a hundred times better.

You can get liquid arvon at any drug store and four ounces is all you will need. This simple remedy never fails.

TRUE stories of real people make this and other issues of The American Weekly of supreme human interest.

© 1931, by American Weekly, Inc. Great Britain Rights Reserved.

Lovely Clay — by Maysie Greig

(Continued from Page 16)

"Yes, it has." And she thought, "Oh, I hope it stays mad!"

He cocked an eye at the grocery store. "To think I should have found the famous Roslyn here!" He added, with a queer little laugh, "I still feel dizzy with the shock. . . As the Prince must have felt when he found Cinderella the day after the ball."

Lyn started, perceptibly. A familiar ring to those words. Cinderella. . . .and the Prince. But, of course, that first night when Kane had driven her home. He had bent towards her and whispered, "I'll leave you to find the Prince when the time comes, my red-haired Cinderella." She had thought he was the Prince. She had gone on thinking it. . . And now, when she knew the real Prince, it was too late to know it.

The thought brought her back to reality. . .The vast gray curtains above had shut out the sunlight. Perhaps that was why she shivered.

"Where are we going?" said Guy. "And does it matter?"

"I can't be gone long," said Lyn.

"It's raining," he said, as though he had just discovered it. It had been raining hard for the past five minutes.

"We could go in there." Lyn indicated a tea shop. "I—I often go there for tea in the afternoons."

He looked down at her and said slowly, "The world is mad."

She waited until, half way down the street, they were marooned on an island. "Why did you say that?"

"Roslyn in a cheap tea shop! It seemed incongruous to the point of impossibility."

She frowned. "Sometimes I don't believe there ever was a Roslyn."

He said softly, "I think I always knew there wasn't. There was only a Lyn. The girl I met the first night at the High-Fly . . . But I made myself believe—other things."

Absurd, really, the way they were talking. He had said nothing of what he had come to find her to say. That she must in no way blame herself for the shooting at the club. That, anyhow, he was perfectly fit. His arm would be out of the sling in no time. He had meant to find out what she intended doing, and whether she was going to marry Kane Redman. But now all those things seemed immaterial. All that mattered was that they were together, her arm tight drawn through his, her hand clutching confidentially on to his sleeve.

The traffic had stopped once, but they had not taken advantage of it. Now, once again, great elephant buses, leisurely taxis, nippy little sports cars went thundering past. Standing there on the island gave them a divine sense of isolation, a glad feeling of being shut away in a world of their own.

"Why did you ever go in for that stunt?" Guy demanded suddenly.

She sighed. "It looked wonderful . . . the tail of the rainbow. And it was such a change from—" she waved her hand vaguely—"this."

He tightened his hold on her arm. "You poor little kid."

Then, for some reason, she felt all stuffed up. She freed her arm and blew her nose vigorously. She wasn't crying. Of course she wasn't crying. Anyhow one couldn't cry out in the middle of the road.

The policeman came up to remonstrate with them. "'Ere, you two," he said. "I've held up the traffic twice for you. Don't you want to cross the blinking road?"

Guy said, "Not particularly. We're quite happy here."

The bobby snorted. "I'll run you in if I get any more of your sauce."

Lyn tugged at Guy's arm. "Come along, it's only over there. And I am getting wet."

Guy was beside himself with contriteness. "I'm a thick-headed jackass. Why didn't you tell me . . . My dear, I am sorry."

She looked up at him. "It doesn't matter." And it didn't matter.

They dashed across the road just before the policeman unloosed the eager pack of motor vehicles upon them once more. As they made the shelter of the tea shop a paper urchin thrust an evening paper under their noses, shouting, "All the plans for the American heiress' wedding!"

A photo on the front page. Coralie. They both saw it simultaneously. And they looked the other way. Guy gave the boy a copper, but he did not take the paper. It fell to the ground and was crushed under their feet as they hurried into the restaurant.

But the spell was broken.

The world was no longer mad.

It seemed to take Lyn a lot of thought and energy to find a suitable table. It seemed to take Guy a very long time to buy a packet of cigarettes. Then, when once more they were together, facing each other across a little marble topped table, Lyn said quietly: "I suppose you're going to be married quite soon now."

"Quite soon," Guy echoed.

There was a pause. The waitress planked two cups of strong tea down before them.

"Lyn!" Guy never knew whether he just thought it or actually said it. But he went on in his mind, "Yes, I'm marrying Coralie, but it's you I love. You . . . you. . .you. Life's an awful muddle, isn't it, my darling? I think I'm cynical about it, but I'm only hurt. I want to own you; I want to worship you; I want to work for you. Not by just playing at dancing. I want to go out and sweat, and get my hands grimy for you. . .You are the eternal woman and I suppose, under my pose of sophistication, I'm the eternal male. . .I don't want smart talk, luxury, pampered idleness. I want to get to grips with life, to fight it, to win through to you!"

And while all this was pounding its way into Guy's consciousness, Lyn was thinking, despairingly, "He's going to marry her soon. . . He must never know how I feel. Never. Never. It would be dreadful if he knew how it hurts. . ."

She said aloud, with forced brightness, "That's jolly, isn't it? Then we're both being married soon. . . . Do signal the waitress and ask her to get me a bun."

"A bun?" Guy repeated vaguely.

Lyn nodded emphatically. "Yes a bun."

"Oh," said Guy. But he didn't order it. He said instead, "You are marrying Kane Redman then?"

"Of course. We have wonderful plans. We're going to fly to Berlin for the. . .the honeymoon. I've never been into Germany. It'll be a thrill, won't it?"

Guy said, "Yes, I suppose it will be." Then, "You said you wanted a bun?"

"It doesn't matter now," Lyn said quickly. "And I must be rushing back to the shop. I can't leave Ma Keenan. . ."

"But, if you're marrying him soon, why are you working there?" Guy demanded.

"Oh. . .oh, just as a sort of joke. It amuses me, really." She tried to laugh, but choked, swallowing some tea.

Guy thought savagely, "It isn't a joke. You're doing it because of your pride. Don't try to fool me! You're too proud to let that man help you until after you're married. . .But why are you marrying him? If only I could ask you! If only there wasn't a Coralie Stanton!"

They parted, soon afterwards. Quite casually. Standing outside the tea shop, murmuring platitudes. "Best of luck for your wedding, Guy." And Guy, "Be happy, Lyn, always."

"Be happy. . ." the words echoed mockingly in her brain as she ran across the road on to the half-way island. The same island. She turned and glanced back. He was still standing there. For a moment their eyes met. . .two children who had lost their way. They were near, but they couldn't reach each other. . .Lyn dashed across to the opposite pavement. She was still running long after Guy was out of sight.

CHAPTER XXIX.

Release.

CORALIE was throwing a big engagement party. She had invited everyone she knew, and quite a few she didn't know. But, such is society today, even those she didn't know scarcely realized she didn't know them. They murmured, upon opening the invitation, "Oh, Stanton, Coralie Stanton. Can't remember her, but must have met her somewhere . . . By the way, isn't she the little heiress who got engaged to that Beauclaire man who danced with Roslyn? Divine, wasn't he? And, if he's going to be there, it should be amusing. We'll push in sometime or other."

They did. Result, by eleven o'clock the dancing floor was crowded. Mr. Stanton stood by the buffet, his hands in his pockets, beaming.

"Well, this is some show we've thrown, isn't it, Coralie?" he exclaimed exuberantly to Coralie as she passed by in some young man's arms.

Coralie murmured, "Shush, Daddie."

Mr. Stanton frowned. What was the matter with Coralie? She had been out of sorts lately, peevish, inclined to give him more meaning looks than the usual daily quota. To try and bring back her good spirits he had thrown himself heartily into the organizing of this ball.

He looked about him now with conscious pride. The high vaulted ballroom, in one of London's most exclusive hotels, was amply decorated with flowers and streamers. Two bands, one at either end of the ballroom, played jazz as few bands can play it. The buffet groaned with every conceivable delicacy. Champagne was to be had for the asking, or rather, the veritable regiment of waiters saw to it that there was no need to do any asking. He had spared no expense.

As one of the guests remarked, in the kindly way guests do, "This show just stinks of money, doesn't it?"

"Simply putrid," was the reply. "Let's get another bottle of bubbly opened, shall we?"

All this Mr. Stanton had done for Coralie. Still Coralie had the air of being displeased.

Certainly Guy had put in a rather belated appearance. Coralie had fussed all afternoon because she had not been able to get hold of him. She had had the switchboard girl ringing his flat constantly. Mr. Stanton could see Guy lounging negligently against one of the pillars. He was smoking a cigarette and his expression was a replica of the expression of nine-tenths of the young men in the room—polite, resigned boredom.

Mr. Stanton felt his anger rising. "Hang it all," he muttered, "if I were Coralie I'd give that young man the push if he couldn't look more lover-like. Give me the willies, it would. Wish she'd chuck this fellow and get engaged to Harry. There's a hundred per center for you, if ever there was one."

Harry Herron, at that moment dancing with Coralie, shared these sentiments emphatically.

(Continued on Page 23)

Now see what the weather has done to your face!

Poor lamb! You stayed out in all sorts of weather. And now just look at you! You'll be a fright in all the soft, fluffy, feminine things that call for fair, white skin.

There's just one thing to do—get a jar of Golden Peacock Bleach Creme—right away. Ten nights—and you'll be a ravishing, fair-skinned creature! All the weather-beaten look gone—all the blotches and blackheads and freckles simply coaxed away.

You see, Golden Peacock Bleach Creme is utterly harmless—marvelously gentle and soothing and *safe!* Has the same ingredient they use in baby creams. Soothes and softens, whitens and heals—and invigorates. Ask for it at any toiletry counter—$1 the jar.

THE NEW
Golden Peacock
BLEACH CREME

end to CORNS between toes

Those terribly mean corns between the toes that seem to defy all treatment—they're as easily removable as any other with FREEZONE! A few drops of FREEZONE instantly put the corn to sleep. Pain is deadened at once, and soon the corn becomes so loose that you can actually lift it right out with your fingers. Hard corns or soft corns—all yield to FREEZONE. Why suffer?

FREEZONE
ALL DRUGGISTS

Advertisement.

THE PENALTY OF GRAY HAIR

Gray hair often comes to a young head, and people who have it are not either old or incapable. But how often you hear people say, "Why, she has gray hair!" and—she is on the shelf.

This penalty need no longer handicap the woman or man who uses Canute Water. This is a clear, spring-like water of wonderful properties which actually restores hair to its original color. No complicated "color plan"; no danger of getting brunette shade when your hair is blonde. Not only the one kind but the one bottle is enough. It really is surprising what successful, youthifying results it gives.

Apply Canute Water yourself, in the privacy of your own home. Many women in town are doing the same thing; they simply refrain from mentioning it. You need not mention it, either. Just buy a bottle from Liggett's, Owl, Whelan or Walgreen's Stores or any good druggist—and get rid of the "age-penalty" in gray hair. Canute Water is so safe, so scientific and sure that your dealer knows it will satisfy you; if not, he will refund your money. Or write the Canute Co., Dept. A-54, Milwaukee, Wis.

Itching torture ended!

Don't suffer night and day with itching, burning skin. Get cooling, soothing, antiseptic Zemo. Thousands find relief in first application. Safe, dependable, invisible. Zemo helps restore skin to healthy smoothness. Use any time for Itching, Dandruff, Pimples, Blemishes. 35¢, 60¢, $1.00. All Druggists.

zemo
FOR SKIN IRRITATIONS

Advertisement.

Lines In Face—Gone!

She wasn't old—yet she looked like grandma! Premature wrinkles did it! Don't let wrinkles betray your age. Remove them at once with a simple, safe home method. Just get two ounces of eptol from druggist, mix with water and teaspoon of glycerine. Make delightful, rich cream to spread thinly over face, neck and around eyes. The hungry tissues absorb it rapidly as you work well into pores until gone. Then behold the marvelous change! Every wrinkle, frown, squint-like, age line—gone! Leaves skin smooth and firm, pores closed, tissues tingling—giving you the fresh, charming beauty and loveliness of youth. You can depend on results every time if you use genuine eptol. There's nothing finer.

Don't Squeeze Blackheads—Dissolve Them

If troubled with blackheads remove them instantly! Don't squeeze—large pores will result. Safest way is to dissolve them all at one time. Get two ounces of powdered calonite at druggist, sprinkle on hot, wet towel, apply to blackheads and they disappear at once. Results are astonishing—even in worst cases.

NO TRESPASS
NET WEIGHT
3 POUNDS
REG. U.S. PAT. OFF.
BLUE RIBBON
MALT EXTRACT
PREMIER MALT PRODUCTS
PREMIER MALT PRODUCTS CO.
"Look! Dot's Vot I Vant!"
Lena

DOWN SOUTH

and Wherever You Go-
You Find
Blue Ribbon Malt

Only the supreme quality of Blue Ribbon Malt, the result of expertly selected materials and scientific malting methods, is responsible for its outstanding leadership. And, because the high quality is kept constant by continual testing, the popularity of America's Biggest Seller increases day by day. Always packed full three pounds.

Write for Lena's Free Recipe Book for delicious foods and candies. Address: Premier Malt Sales Co., 720 N. Michigan Ave., Chicago, Ill.

© 1931 by P. M. P. Co.

RADIO
Blue Ribbon Malt
America's Biggest Seller
THE MOST FULL 3 LBS. THE BEST

TUNE IN—"JEST FOR FUN"—every Tuesday night—WABC New York, and Columbia Chain Stations—10:15 Eastern Time.

© 1931, by American Weekly, Inc. Great Britain Rights Reserved

MILLIONS
prefer Maybelline

Millions of women have enhanced the beauty of their eyes with Maybelline preparations . . . for more than *fifteen* years. Maybelline eye beauty products are, by far, the largest selling, most popular cosmetics of their kind.

Insist upon *genuine* Maybelline Eyelash Darkener . . . *genuine* Maybelline Eye Shadow and *genuine* Maybelline Eyebrow Pencil. Your complete satisfaction will, thereby, be assured.

Every toilet goods counter carries Maybelline preparations. Ask for them by name

75¢ 35¢ 75¢

Maybelline

EYELASH DARKENER • EYE SHADOW • EYEBROW PENCIL

THE REAL DOINGS of real life characters—actual names of people and places—are given in the true stories printed in this and other issues of The American Weekly. That is why this magazine is different from other publications—more interesting.

"I Just Can't Shop Any Longer . . . I'm Exhausted!"

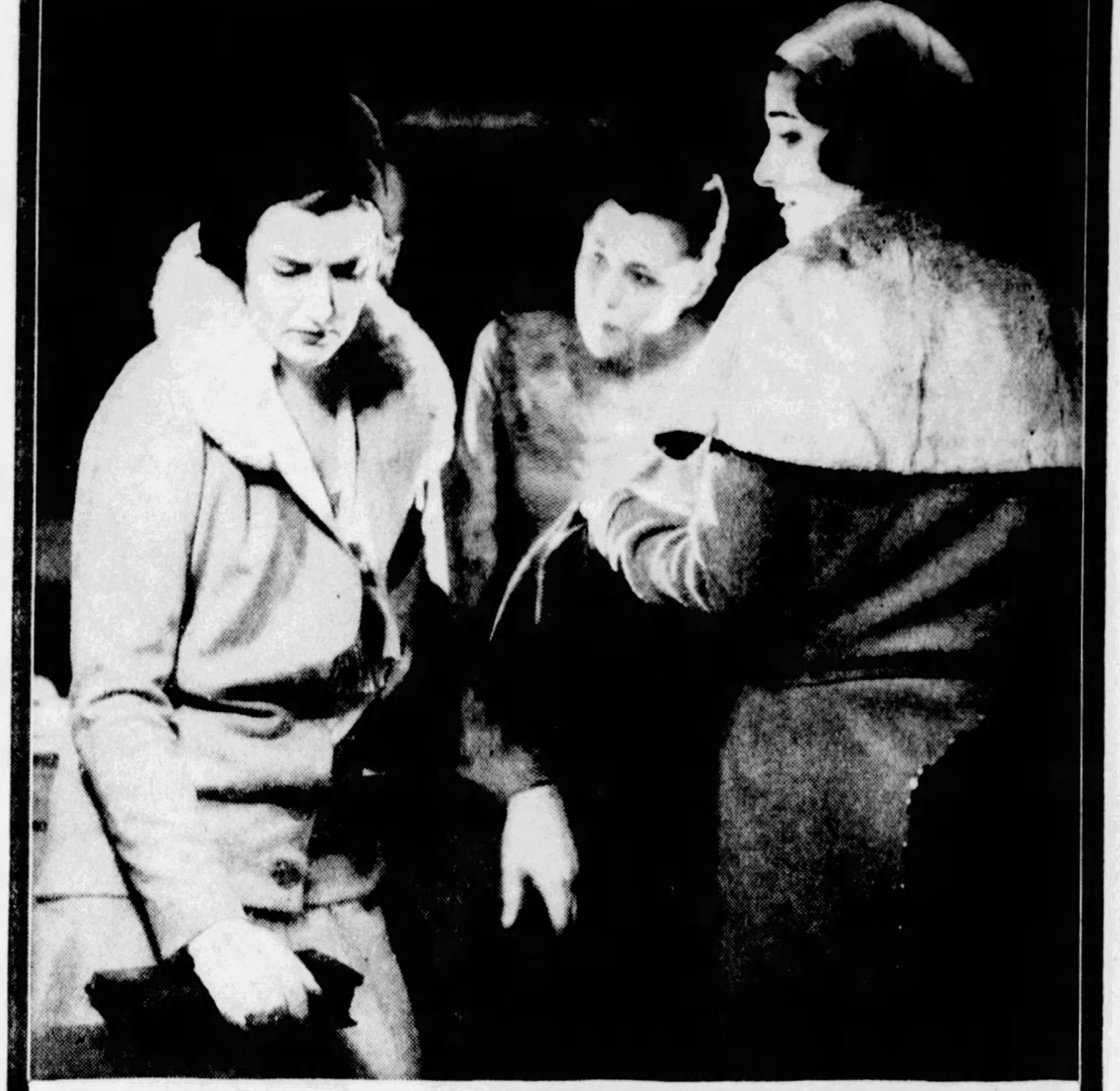

She never knew Fatigue could be caused by ordinary shoes that SEEM comfortable

When bargains lose their lure . . . then something's wrong!

"It's not my shoes. They're comfortable as a glove."

That's where she is tragically mistaken . . . where so many women make themselves the victims of unnecessary fatigue. Ordinary shoes FEEL all right. It's their rigid arches that do the damage. Torture the delicate network of nerves and the muscle-encased bones of the arch. Throw the leg and back muscles out of line. Cause dull aches and fatigue you'd never imagine could be brought on by improper shoes.

You know that "all-in" feeling! And it's so easy to correct! Slip on a pair of FLEXIBLE ARCH Cantilevers, the shoes that flex naturally with every step you take. You'll be surprised what perfect, easy-walking comfort they give. And you'll like their smartness. There's a shop near you that can fit you—scientifically—in fashionably designed Cantilever shoes.

Write for *free* illustrated booklet that tells everything about the care of the feet and how to have complete freedom from fatigue. Address: Cantilever Sales Corporation, 2016 No. 4th Street, Harrisburg, Pa.

THE MEREDITH
7193 Black calf
6193 Brown calf

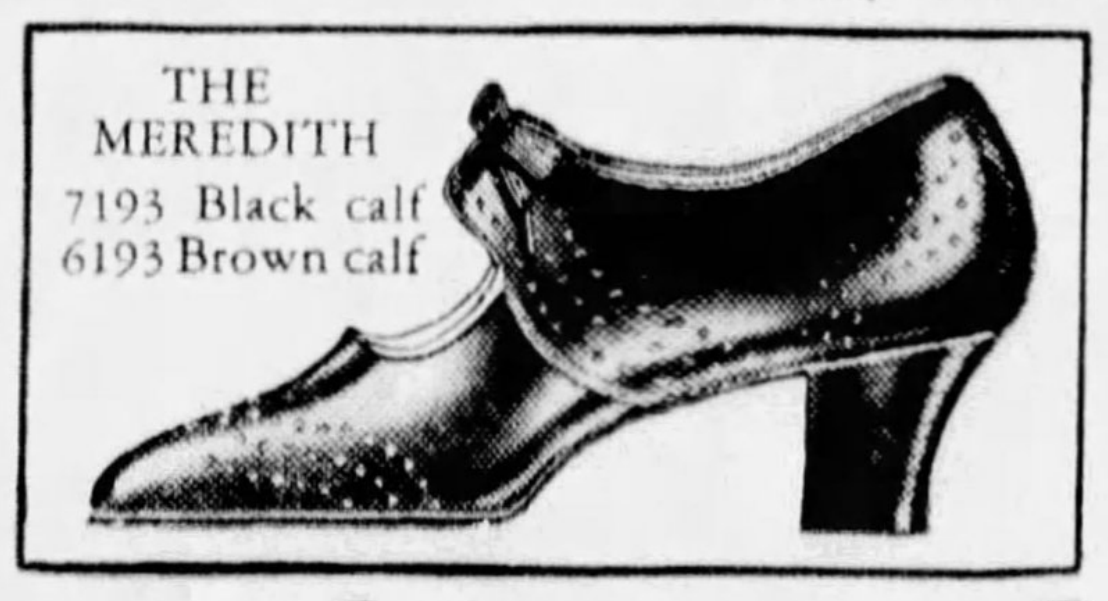

FREE BOOOKLET

Cantilever Shoes

Comfort for the Entire Family

The Cantilever store wherever it may be is Comfort Headquarters.

Lovely Clay — by Maysie Greig

(Continued from Page 22)

Half-way through the dance he said, "Come out where it's quiet and smoke a cigarette, Coralie. I've something to say to you."

Coralie had felt for days he had something to say to her. That was why she had been avoiding a tete-a-tete with him. But, once away from the guests, sitting on an isolated settee, their cigarettes lit, what he did say was not what she expected of him.

He said, "You treated me pretty shabbily, didn't you, Coralie?"

Coralie flushed pink to the tips of her ears, where two pearl drops hung. She was honest enough to admit to herself she had. But she had been brought up to think she could get away with these things for no other reason than that she was a girl, and a pretty one. Men, until now, had encouraged her in this belief.

Harry resumed, "You used me pretty slickly, didn't you? I can see now how darn clever you were about it. Making me dig up all that scandal about Roslyn just so that you could get re-engaged to this Beauclaire chap. Though what you can see in him . . ." Here words failed Harry Herron.

Coralie forced a laugh. "That gives you away, Harry. You're jealous."

He stared down at the end of his cigarette. "Have I ever denied it? But," he rumbled savagely, "you're not going on using me without cashing in."

She flicked the ash off her cigarette fastidiously. "Don't use vulgar expressions, Harry."

He mimicked her. "Don't use evasive ones, Coralie."

She raged suddenly, her amber eyes firing, "What's all this about, anyhow? If you don't like the way I've treated you, you can leave me alone. I'm not marrying you; I'm marrying Guy Beauclaire."

Harry said grimly, "If you talk like that I've a good mind to let you marry him, my dear."

Coralie blinked up at him. "Whatever are you talking about, Harry?" she drawled.

He jerked himself to his feet, and stood over her. "I guess I'll soon make that clear," he chuckled grimly. "I'm going to tell you something, my girl, for your own good . . ."

"Really, Harry . . ."

Coralie crushed out her cigarette and half rose to her feet. But, with scant ceremony, he pushed her roughly down again.

"You're sitting there until I've finished with you, my girl," he said sharply.

Since he was about three times the size of herself, and there was no avoiding it, she chose to be sarcastic.

"I've always longed to be loved by a cave man," she lisped.

Harry ignored the interruption. "You're not a bad kid, Coralie," he said. "If I didn't know you were fundamentally decent as well as beautiful I wouldn't trouble with you. And it isn't altogether your fault you act as you do. We American men spoil our women. We start out with an inferiority complex where girls are concerned. We hero worship them to such an extent that they come to believe they're all we make out they are. Result, they come to think themselves a superior class of beings and we poor mutts have to suffer for it the rest of our lives. But I've learnt a thing or two since I've been in this country. The Englishman may think a lot of his girl but he doesn't see her as a sort of exalted goddess. She's got to come across and act decently or he leaves her cold. He tells her off when she needs telling off, and she has to do as much fussing over him as he does over her."

"All very interesting. You should write it up and send it to one of the papers," Coralie interrupted sweetly, when he paused for breath. "Still, I fail to see how it concerns us."

"I'm coming to that," said Harry. He lit a cigarette, then said deliberately, "You don't really love this Beauclaire chap. It's mostly pique because he doesn't care a tinker's cuss about you."

"Why . . ." Coralie gasped. But a livid streak showed across her face, as though he had struck her.

Harry pressed his advantage. "You see, you know it's the truth. You'd be rottenly miserable if you married him. You haven't a thing in common. No mutual interests, no mutual respect, no mutual love. He doesn't understand you. What's more, judging by his attitude, he isn't going to put himself out to try . . . I'm not saying he won't marry you, now he's committed himself. But you'd have about as much real intimacy with him as you would with a young, handsome and charmingly-mannered butler who happened to be attached to your staff! . . . No, old kid," his voice had softened, "it's no go. Pep up your pride and give him the air. It'll be no worse than having a tooth drawn. Painful at the time, but you'll be happier afterwards."

Coralie was staring at Harry in amazement. No one had ever spoken to her like that before. And the bad part of it was that beneath her surface resentment she was vaguely aware of a dawning admiration. Perhaps something stronger than admiration. There is a certain type of girl who only respects a man when he hits her. Besides, in her heart, Coralie knew there was more than a germ of truth in what he was saying.

She had beeen feeling it for some time, ever since that day in the hospital. But she had not had the courage to face it. She had believed she couldn't live if she lost Guy, that life would be an empty, meaningless affair without him. But, now, as she looked up in Harry Herron's strong, pleasantly-ugly face, she began to wonder. If, for example . . .

"Look here," Harry's voice broke in upon her confused thoughts. "I'm going to give you twenty-four hours exactly to break this engagement. I'll phone through to your flat at midnight tomorrow. If you tell me it's off, definitely off, then it's O. K. with me. I'll come around later and we'll have a little chat. If not . . . well, I'll take the next boat back to the States and write finis after your name."

There was a long pause after that. Embarrassing, it was. Coralie knew that Harry had stripped aside the pathetic veil of romance she had tried to throw over her reengagement to Guy. She had kidded herself for so long, telling herself Guy really loved her, his indifference was only assumed because of his pride. Even his love for Lyn . . . she had insisted it was mere infatuation; it would pass; it had already passed . . .

"Why should I believe Guy doesn't love me?" Coralie whispered.

Harry thought about it. He shoved his hands into his pockets and jingled some coins. Then, with an abrupt movement, he sank down on to the settee beside her. He imprisoned her arms, so quickly she couldn't move away. He drew her towards him. The next moment he had kissed her lips.

A long kiss. Coralie quivered once again with resentment, then, gradually her taut nerves relaxed. When at last he let her go she turned her blazing face away from him and pressed it against the cool satin back of the settee. Harry got up and said slowly.

"Here's your answer, Coralie. If Guy Beauclaire can kiss you like that, go ahead and marry him. If not . . . well, remember, I've given you exactly twenty-four hours."

As a matter of fact, it did not take twenty-four minutes.

A few moments after Harry had left, Guy came in to claim Coralie for a dance. He had only danced with her once. And he felt that, in front of her friends at least, he owed it to her to appear attentive. Her father had told him he had seen her disappear into this little sitting-out room with Harry Herron. Guy was surprised to find her alone. More surprised still to see her sitting hunched up on the settee, the lovely orange gown crushed about her, her face hidden.

He shifted uncomfortably to his feet. He had a strong suspicion Coralie was about to make a scene, accuse him of neglecting her or something like that. And he had a man's abhorrence of scenes. Especially scenes with the wrong girl.

He cleared his throat. "What's up, Coralie? Feeling a bit under the weather? Been racketing too much lately?"

Coralie thought wearily, "If a man doesn't love you he always pretends your depression is due to a headache, a tummyache or something equally futile! He'll never admit, even to himself, it might be caused by him!"

She turned her face towards him. He was surprised at the change in her. Never before had he seen Coralie when her make-up was smeared, her hair tousled. She had lost her scintillating perfection, but in some odd way, she seemed to have become suddenly human.

"What's the matter, Coralie?" he muttered.

"You . . . You always have been the matter, Guy." She gave a high mirthless laugh. "Come over here and sit beside me."

She drew the floating tail of her orange tulle gown aside, making room for him.

Guy sat down gingerly. He still had the fixed idea that a scene was brooding. Ruefully he had to admit that something might be said from Coralie's point of view. He had been neglecting her.

What she did say was unsettling. She wound a bare white arm about his shoulder and whispered, "Kiss me, Guy."

Guy kissed her. He did try to put some feeling into it, too. But his lips had hardly left hers when she suddenly pushed him from her. She burst into peals of hysterical laughter. She beat her tiny clenched fists against the back of the settee.

She gasped, "Go away, Guy.

(Continued on Page 24)

RADIOMEN

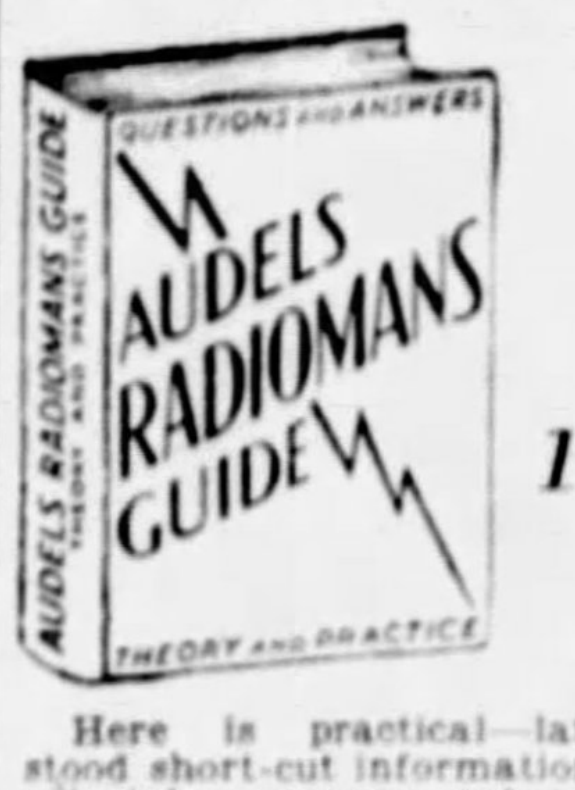

BE SURE
Don't Guess
•
1931 Book
$1.00
Postpaid

Here is practical—late—easily understood short-cut information on modern radio principles—vacuum tubes—receiver circuits—short wave circuits and principles—aerials—speakers—radio instruments—broadcasting—television—radio troubles and service work. Pocket size manual—224 pages—244 diagrams and illustrations—well printed. Money back if not satisfied. Highly endorsed.

THEO. AUDEL & CO.
65 West 23rd St. New York.
Mail "Radioman's Guide" ($1.00 enclosed)

NAME ....

ADDRESS ....

NEW & IMPROVED MODEL BOILER
EXTRA STRONG COPPER

Most Practical Boiler and Cooker

Made with large 5-inch Improved Cap and Spout. Safe, practical and simple. Nothing to get out of order, most substantial and durable on the market. Will last a life time, gives real service and satisfaction.

Catalog Free

Easily Cleaned

Cap removed in a second; no burning of hands. An ideal low pressure boiler and pasteurizer for home and farm.

Save 20%

By ordering direct from factory. No article of such high quality and utility ever sold at such amazingly low prices. Prices quoted are cash with order or one-fourth cash, balance C.O.D. Send check or money order; prompt shipment made in plain strong box. Large Catalog Free. The only boiler worth having.

SOLID CAST
NO SCREW TOP
HEAVY COPPER

5 Gallon	$ 6.50
7	8.85
10	11.90
15	14.20
20	18.50
25	22.50
30	27.50

HOME MANUFACTURING CO.
18 E. Kinzie St., Dept. 7291 Chicago, Illinois

From Dark Purple To Pale Peach!

● Change Dark Dresses To Light Ones With Tintex Color Remover!

It's just like getting a New Dress! For Tintex Color Remover so easily and so thoroughly takes out every trace of color without in the *least* harming even the most delicate fabrics . . .

Then, of course, you may give the dress any fashionable shade you desire with Tintex . . . from pretty pale pastels to the vivid, jewel-like hues of the Orient!

Try it on drab, dark curtains . . . on sombre slip-covers . . . and frocks that seem to frown when they should smile . . .

It's even easier than it sounds to change dark-colored materials to new light shades with the help of Tintex Color Remover.

—THE TINTEX GROUP—

Tintex Gray Box — Tints and dyes all materials.
Tintex Blue Box—For lace-trimmed silks—tints the silk, lace remains original color.
Tintex Color Remover—Removes old color from any material so it can be dyed a new color.
Whitex—A bluing for restoring whiteness to all yellowed white materials.

At all drug and notion counters 15¢

Tintex
TINTS AND DYES

Here's real comfort
in sanitary protection
. . . specify Kotex

Kotex can be worn on either side with equal protection and comfort; it is shaped to fit; it is adjustable.

COMFORT is your first consideration in sanitary protection. Not merely physical comfort, but ease of mind, freedom from self-consciousness—the things that Kotex gives you.

Kotex, you know, is delicately soft and comfortable. Its sides are gently rounded and tapered to fit. It is treated to deodorize. It is disposable, easily and quickly.

Why Kotex is so absorbent

It is amazingly absorbent, too. And there is a special reason for that. You see, it is made of fold upon fold of Cellucotton (not cotton) absorbent wadding and each of these delicate layers is a quick, complete absorbent in itself.

Kotex absorbs laterally, not in one concentrated area, but away from the surface. That is why it stays comfortable so much longer than the ordinary sanitary pad.

It may be worn on either side, with equal efficiency, with no danger of possible embarrassment from wrong adjustment.

Try Kotex yourself. Enjoy the same care scrupulous hospitals give their patients.

Kotex Company, Chicago, Illinois.

IN HOSPITALS . . .
1—The Kotex absorbent is the identical material used by surgeons in 85% of the country's leading hospitals.
2—*Kotex is soft* . . . Not merely an apparent softness, that soon packs into chafing hardness. But a delicate, lasting softness.
3—*Can be worn on either side* with equal comfort, no embarrassment.
4—*Disposable,* instantly, completely.

Regular Kotex—45c for 12
Kotex Super-Size—65c for 12

The new Kotex Belt, 50¢
Brings new ideals of sanitary comfort! Woven to fit by an entirely new patented process. Firm yet light; will not curl; perfect-fitting.
(U. S. Patent No. 1770741)

KOTEX

© 1931, by American Weekly, Inc. Great Britain Rights Reserved.

STREAKED HAIR?

Prove to yourself at our expense that gray streaks are needless. We'll send you, FREE, the famous single lock test outfit!

YOUR hair can be lustrous again with youthful color. Every fading strand can gleam with new radiance. At home, in a few minutes—on one small lock snipped from your hair—you can prove for yourself that gray hair is needless. So that you can do this we'll send FREE the famous SINGLE LOCK TEST OUTFIT. You pay nothing. You risk nothing. You learn the secret of youthful-looking hair again—lustrous with color that matches nature's own.

No Experience Required

This way you need no experience. Just comb the clear, colorless liquid called Mary T. Goldman's through your hair. Desired color comes: black, brown, auburn, blonde. There is no "artificial look." Color blends evenly. Hair stays soft, lustrous—takes wave, curl or permanent.

This Way SAFE

Medical authorities have pronounced Mary T. Goldman's harmless to hair or scalp. It can be used without the slightest hesitation. It is safe.

Mail Coupon for FREE TEST

Mail the coupon and we'll send you FREE the complete Test Package that has brought this beauty secret to more than 3,000,000 women. Clip a single lock of hair and try first on this. See for yourself what results will be without risk. If you prefer, your druggist will supply the large-size bottle on money-back guarantee. Mail coupon for FREE TEST OUTFIT.

FREE
Single Lock
TestPackage
Use Coupon

MARY T. GOLDMAN
OVER TEN MILLION BOTTLES SOLD

Check Color of Hair ✓

☐ BLACK ☐ BLONDE
☐ MEDIUM BROWN
☐ DARK BROWN
☐ LIGHT BROWN
☐ DARK RED ☐ LIGHT RED

MARY T. GOLDMAN,
60 Goldman Bldg., St. Paul, Minn.

Name...
Street...
City.................................. State.............

THE AMERICAN WEEKLY MENU will help solve the what-to-serve problem. Consult it regularly—on next to the last page.

"MATERNITY HOSPITALS

are nothing but

Murder Institutions!"

RED OF FACE and with hands that trembled, the medical officer of Gratz rose to his feet. Plainly, he was excited. He had just come from a lying-in hospital where one mother in every ten died of infection. Shaken by what he had seen, he now stood before the shocked town fathers and publicly proclaimed that "maternity hospitals are nothing but murder institutions!"

That happened in a prosperous European city, only forty years before the present century began. And it was no isolated instance. Science had not yet discovered that disease and deadly infection are caused by germs. Antisepsis was unknown.

Contrast the fear and uncertainty of those times with the confidence you place in hospitals today. Disinfection is now almost a religion with the medical profession—and wherever there is a real job of germ-killing to do, there you will find "Lysol" Disinfectant.

"Lysol" is the most economical disinfectant in the world, too. Every drop will kill 200,000,000 bacteria. A tablespoonful diluted makes four quarts of non-poisonous disinfectant. Get a large bottle of "Lysol" from your druggist today. It is your surest safeguard against sickness and infection. Meanwhile, send for "The 'Lysol' Health Library" of three free booklets: "Protecting the Home Against Disease," "Getting Ready for Baby," and "The Facts About Feminine Hygiene." Thousands of women have found them invaluable in the home. Just write Dept. AW3, Lehn & Fink, Inc., Bloomfield, New Jersey.

"LYSOL" for Feminine Hygiene

For forty years, "Lysol" Disinfectant has been the standard antiseptic depended upon for feminine hygiene by women throughout the world. When diluted according to directions, it is absolutely harmless to humans—yet its cleansing and disinfecting action is so thorough that it kills harmful germs under conditions that render many preparations ineffective.

© L. & F., Inc., 1931

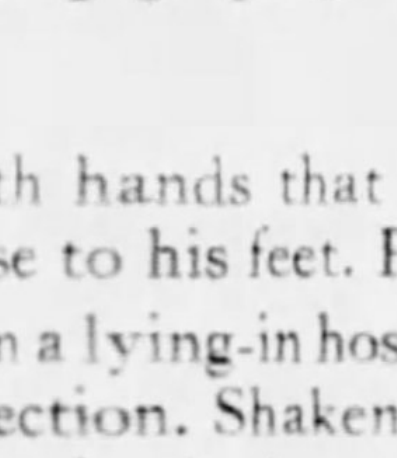

Lysol Disinfectant

Be careful! Counterfeits of "Lysol" are being offered. Genuine "Lysol" is in the brown bottle and yellow carton marked "Lysol."

David Robinson

"THE MEDICAL OFFICER OF GRATZ ROSE TO HIS FEET. PLAINLY HE WAS EXCITED"

Lovely Clay — by Maysie Greig

(Continued from Page 23)

Go away for good. I don't want to marry you . . . D'you hear me, I wouldn't marry you. Don't you know that to kiss a girl like that is an insult?"

"What the deuce . . ." he stammered, his face redder than the red tinsel decorations. But he knew his main sensation was an overwhelming relief. If only she'd stick by it this time!

Several of the guests, attracted by her laughter, had come into the room and were standing gaping in the doorway.

Coralie gesticulated at them wildly. "You can all go home," she cried. "The party's over. What's the use of going on with the party when the engagement's broken? I'm not going to marry Guy. I'm not . . ."

But she got no further. A hard hand gripped her arm. The firm voice of Harry Herron muttered, "Shut up, Coralie. I'm not going to have my future wife creating a scene."

She turned towards him with a little gasp. His gray eyes held hers.

"Why, Harry . . ." she stammered.

But, after all, it was a very weak protest. She allowed him to lead her meekly away.

CHAPTER XXX.

Too Late!

BEWILDERED by the sudden turn of events, Guy had wandered out onto a small balcony that ran along the side of the supper room. The night air was cool, faintly misty. The moon was white like a bride, with her shimmering veil stretching over London. He drew a cigarette from his case and smoked it thoughtfully. Somewhere, down in that huddled mass of buildings whose facades showed as grim forbidding cliffs in this light, was Lyn. And slowly, his sense of exhilaration in this new-found freedom died. For, of what was it to him without Lyn? Lyn, who had told him she was marrying Kane Redman.

He threw aside his cigarette, half smoked, over the balcony railing; he was about to turn inside when he heard a woman's soft rather babyish voice say: "Hello, Guy, old sweet, mind if I share the moonlight with you?"

"Why, Maran," he exclaimed, "I haven't seen you in a donkey's years. What's been happening to you?"

She grimaced, and forced a laugh. "Plenty. But we won't go into that."

She came forward, and leant with her back against the balustrade. A scarlet satin gown emphasized that gypsy look to her. Guy remembered feeling there was something a little uncanny about Maran Hazeltine that night, as she stood there high above the city. She looked distinctly witchlike. But, at the time, he put it down to the moonlight.

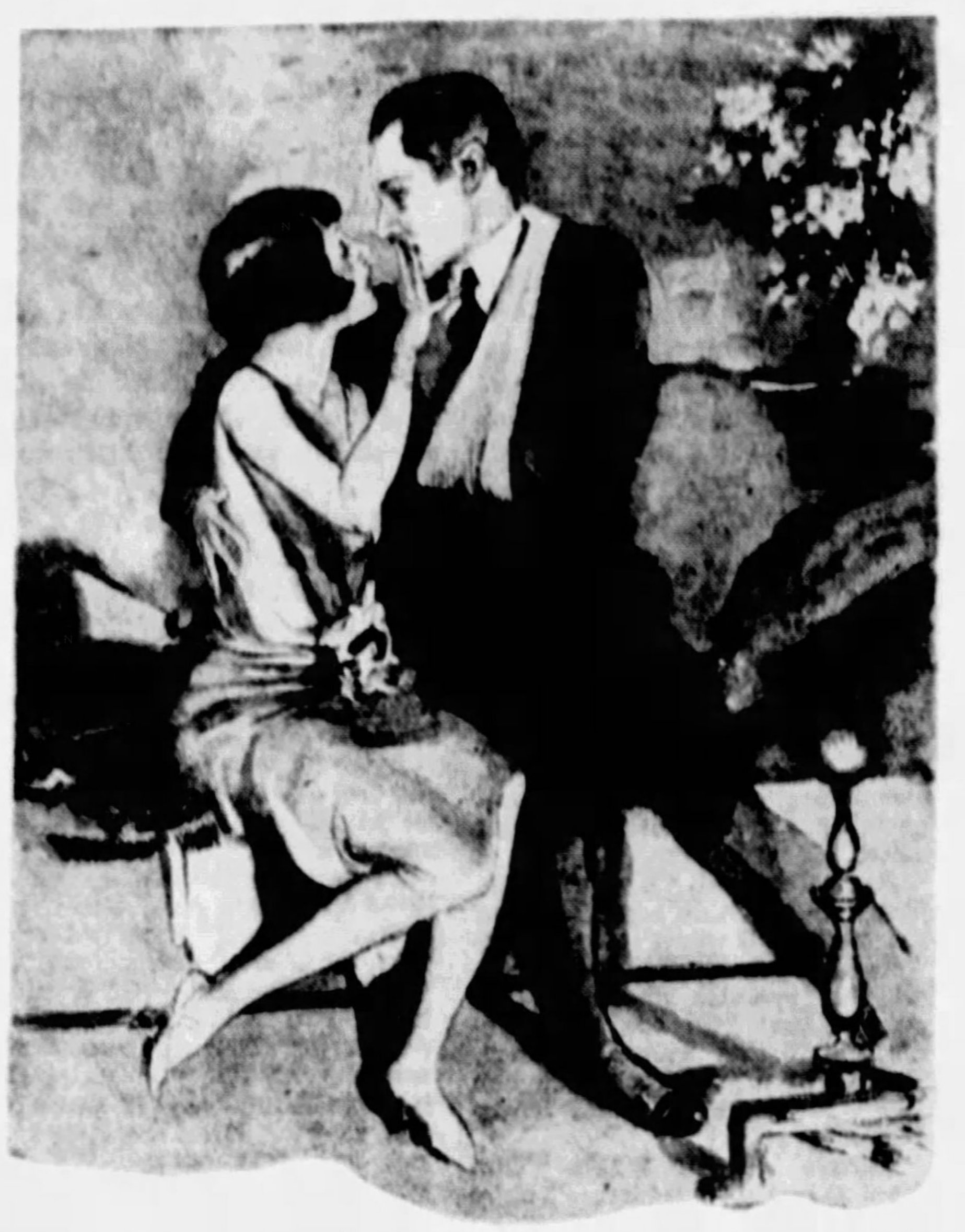

"No . . . no, you mustn't tell me anything, Guy," Lyn Repeated in a Low, Moaning Voice. "I can't listen."

"Sorry about your arm," she glanced up at him through half slits of eyes. "Too bad you got it."

He was surprised at the insinuation in her voice. "It would have been worse if Roslyn had," he said angrily.

She snapped open the miniature cigarette case at her wrist; waved Guy's offer aside, and lighted a scarlet tipped fag. It was subtly perfumed.

"That depends upon the point of view," she said slowly.

"Even so, I'm still glad I got it," he sad shortly.

"Chivalrous," she mocked.

"Selfish," he corrrected. "It would have hurt far worse had she been hit."

Maran opened her amber tinted eyes very wide. "You, Guy? Another of them? Ye gods, what has this girl? You know, of course, her history? I mean, her lack of history?"

Guy nodded. He did not see much point in discussing Lyn with her. He did not want to discuss Lyn with anyone.

Maran threw back her head and let a ribband of bluish smoke drift with the breeze. Her throat was an ivory curve against the darkness. "I suppose you know she thinks she is going to marry Kane Redman?"

"I wish she only thought it," Guy rumbled. "I'm afraid it'll come off."

Maran gave a short, high pitched laugh. "It won't!"

Guy looked at her curiously. For the second time he felt there was somthing deuced queer about Maran tonight.

"What on earth are you driving at?" he asked irascibly.

She hesitated. Then, with a jerky movement, she came towards him and stood, not an inch away from him, staring up into his face.

"Listen, Guy. If you've any affection for this girl get her to call it off. Get her to call it off at once. Then, maybe, she'll be spared the worst of it. . ."

"But Maran," Guy protested in bewilderment, "why should I interfere?"

She bit her lip. "You say you care for her?"

Guy's smile was twisted. "Unfortunately that's not much of an excuse to offer her as to why she shouldn't marry Kane Redman." He sighed, mockingly. "Wish it were!"

There was a pause. Maran threw her cigarette to the floor and lit another one.

"You were darn decent to me once, Guy," she whispered. "That's why I'm giving you this chance to get the girl out of it."

"But hang it all, Maran," he expostulated. "I'm completely in the dark. I don't like the man personally, but that isn't a logical reason why Lyn shouldn't marry him. Where do you come in, anyhow?"

Then she told him. She did not mince words. She had got past trying to shield herself or her reputation. She was animated now by one instinct alone, the instinct of her tribe. Way back, there was a gypsy strain in Maran's blood. Her grandfather, amid a storm of relative protest, had married a pretty gypsy member of a troupe camped on his estate. Guy had heard the story. Now, as he listened to her, he felt that the cloak of western civilization had fallen from her. She was all gypsy now. Wild, primitive desire for her revenge.

"But, good heaven," he exclaimed when she had finished, "this is horrible. Lyn can't. . ."

Maran nodded. Her voice had grown husky with the intensity of her emotion. "You see that, don't you? You'd better tell her."

Guy ran a hand distractedly through his long dark hair. "But how can I? Don't you realize what an awful thing to tell any girl about the man she's going to marry?"

Maran flicked the ash off her cigarette. "Either you tell her or I do," she said meaningly.

Guy turned away from her and stood staring blindly out over London. His brain was confused. Could he tell Lyn? Yet he shuddered to think of her left to the tender mercies of Maran Hazeltine's barbed tongue.

"I'll give you until noon tomorrow. If you haven't by then . . ." Maran shrugged meaningly. "By-by, Guy," she moved towards the glass doors. "Must rush now, I've an appointment in Fleet Street. I suppose you haven't your car?"

Guy shook his head. But, just before she slipped away, he caught her arm. "What on earth are you going to do down Fleet Street?"

"Oh, I've an appointment with a journalist pal," she said airily. "This is his only free time. A bore—but there you are. I'm introducing him to a funny little friend of mine, a Miss Wayne. She's an odd creature, if there ever was one. But she's going to give him a great story . . ." she laughed. "Jove, it will be some story. Bet it swells out the edition. So long, Guy, old sweet. Hope you marry this Roslyn yourself, since you're so darn chivalrous about her!"

She kissed the tips of her fingers to him and was gone.

* * *

At 10:30 the next morning Guy was in the environs of Judd Street. He scowled as he walked along, occasionally kicking stray bits of sticks and paper out of the way with unaccustomed force. Once he muttered savagely,

(Continued on Page 25)

HOT WATER Instantly from any COLD WATER faucet

Simply attach a Hot Shot Electric Water Heater as shown in picture, plug cord in electrical appliance outlet, turn switch and get an unlimited supply of pure hot water instantly, at any desired temperature. A "Hot Shot" fits all faucets, can be moved from one faucet to another in a jiffy. A REAL necessity for homes, shops, garages, or anywhere hot water is desired. Sold at a price anyone can afford to pay.

Has Automatic Shut off—comes complete with Adapter for all faucets and waterproof, insulated cord. Fully Guaranteed. Write for low price.

The Sensation of 1930

Write for full information, descriptive literature, and low introductory price. Not an experiment—but a Proven Success in thousands of places, everywhere, all over the U. S. Address:

Responsible Agents
Write for Sales Plan, Terms and Territory

Hot Shot Electric Water Heater Corporation
Dept. 403, 520 N. Michigan Ave., Chicago, Ills.

Aches + Pains!

Why suffer needless misery and torturing pains of Rheumatism when the powerful, deeply penetrating quality of BAUME BENGUÉ (pronounced Ben-Gay) quickly brings comfort and relief to throbbing pains and irritated nerves. "Ben-Gay" brings a flow of fresh blood, removes inflammation, reduces congestion. Prescribed for over 30 years for every pain of nerve and muscle.

"Ask for Ben-Gay"
Accept No Substitutes

GRAY HAIR PENCIL

MAGIC PENCIL instantly changes GRAY Hair to Radiant, Youthful Color. Latest method known to Keep gray away from Roots, Temples, and Parting. It can't be detected—will not fade or wash off. Youthful, natural-like color IMPARTED to GRAY HAIR, Quickly, Easily, Amazingly. Delights men and women that use it.

IT'S FREE SEND For It NOW !

FREE Gray Hair Pencil GIVEN to QUICKLY Introduce Oratex. Send name and address for FREE Offer! Do not wait until it's too late. Write today.
Juel Denn, 1434 N. Wells St., Dept. D-621, Chicago

Hair OFF FACE LIPS CHIN

Unloved

I once looked like this. Ugly hair on face . . . unloved . . . discouraged. Nothing helped. Depilatories, waxes, liquids . . . even razors failed. Then I discovered a simple, painless, inexpensive method. It worked! Thousands have won beauty and love with the secret. My FREE Book, "Getting Rid of All Ugly, Superfluous Hair," explains the method and proves actual success. Mailed in plain envelope. Also trial offer. No obligation. Write Mlle. Annette Lanzette, 109 W. Austin Ave., Dept 720, Chicago.

Sloan's Liniment

Ingrown Nail Turns Right Out!

Pain Stops Instantly!

"Outgro" is a harmless antiseptic manufactured for chiropodists. However, anyone can buy from the drug store a tiny bottle containing directions.

A few drops of "Outgro" in the crevice of the ingrowing nail reduce inflammation and pain and so toughen the tender, sensitive skin underneath the toe nail that it cannot penetrate the flesh, and the nail turns naturally outward almost overnight.

"SCIENCE rescues the DEAFENED"
by Floyd Gibbons

Noted journalist describes his visit to a leading electro-acoustic laboratory. Everyone who is hard of hearing should read it. Reprinted from the *Review of Reviews*. Send 2¢ stamp to Dept. E-8.

SONOTONE
19 West 44th St. New York City

Advertisement.

"Klutch" HOLDS False Teeth tight in the mouth

"KLUTCH" forms a comfort cushion; holds the plate so snug it can't rock, drop or be played with. *You can eat and talk as well as you did with your own teeth.* Don't endure loose plates another day. Klutch will end your troubles. 50c at druggists'. If your druggist hasn't it, have him order it for you. If he does not, don't *waste money* on substitutes, but write us for a box. Use Klutch 30 days, then, if perfectly satisfied, send us 60 cents.
HART & CO., Box 2335-D, Elmira, N. Y.

Bunions Go Like Magic
Mail Coupon Now—Prove It

NEVER in history has the amazing action of Pedodyne Solvent been equalled. It's perfectly marvelous and truly a boon to those whose bunions cause constant foot trouble and an ugly bulge to the shoes. It stops the torturing pain of the most sensitive bunion almost instantly and reduces the enlarged, disfiguring growth like magic. So rapid is the reducing power of Pedodyne Solvent that thousands report they now wear new shoes with ease and comfort. You, too, can prove it, by actual test, at my risk—Mail the Coupon Now.

TRY IT ON YOUR BUNION
Just mail the coupon—try Pedodyne on your own bunion and prove the quick, sure, amazing results.

KAY LABORATORIES
Dept. 750-D
180 N. Wacker Drive
Chicago, Illinois
"I want to try Pedodyne."
There is no obligation. This is not an order. My address is—

Name..................................
Address..................................
City....................State..........

© 1931, by American Weekly, Inc. Great Britain Rights Reserved.

Lovely Clay — by Maysie Greig

(Continued from Page 24)

"This is a deuce of a position for a man to be in!" He felt it was. For, surely, he was the last man in the world who should have enlightened Lyn as to the true character of Kane Redman. The very fact of his being in love with her himself made the trick, somehow, seem a dirty one. Yet, how could he stay quiet and let her marry Kane, after what Maran had told him? Besides, Maran had vowed if he did not, she would tell Lyn herself. He, at least, might soften the blow. Yet, it was a tough thing to tell any girl. He loathed the job.

Of course, if he had not cared for her it would not have been so bad; although, if he had not cared for her, he would probably have felt no great urge to tell her.

As he approached Ma Keenan's grocery shop he paused. He could not tell her there. He had better ask her to come out and have a cup of coffee with him somewhere. But, when he did enter the shop, there was no sign of Lyn.

The old woman seemed surprised to see him. "Didn't you know," she said, "she doesn't work here any more, but I did see her pass in a taxi half an hour ago. Going back to her flat, she was, that building at the end of the street. Right up in the top she lives, you know. Maybe she went back to get her bags."

Guy thanked her hastily and raced down the block. He reached the building and went up the stairs on the run.

The green painted door was ajar. Guy knocked and pushed it open. But, on the threshold he paused. Chaos inside. The curtains had been pulled down; what furniture she had was stacked in piles. The rugs had been rolled up; four flower pots of geraniums stood before the fireplace. And kneeling in the middle of the floor, throwing things helter skelter into a suitcase, was Lyn.

Lyn . . . but not the Lyn of the grocery shop. Almost Roslyn.

Guy had run so fast up those stairs he could not say anything for a minute.

Lyn spoke first. She cried, "Why, Guy . . . Guy . . ." Joy in her voice, despair, too. An odd combination. Then, recovering herself, "What are you doing here?"

"I had to see you Lyn. I . . . I . . . oh, where have you been? Where are you going?"

Her answer was evasive.

Guy was evading something, too. He jerked out, "I'm not going to marry Coralie, Lyn."

She closed her eyes and opened them again. They were hard and bright and starey. "Is . . . is that what you've come to tell me?" Her voice shook a little. Blindly she rammed some shoes into the suitcase right on top of a hat.

"No. . . . not exactly." Suddenly he saw light. A glorious escape. He dropped on his knees beside her. "Lyn," his voice was muffled, "does it make any difference to you, my not marrying Coralie?"

If only she would say yes. If only he could take her away from Kane by the right of love—without having to tell her that other thing.

But Lyn was not looking at him. Very resolutely she was looking the other way. Yet her voice was quite clear as she said, "No, Guy, it doesn't make any difference."

Guy rose slowly to his feet. He had not supposed it would anyhow. She must care a lot for that fellow Redman, curse him. Nothing for it but to tell her. But how he hated it!

"Look here, Lyn," he cleared his throat uncomfortably. "There's something I've got to tell you about Redman. I—I feel rotten about doing it, but . . ."

He got no further. Lyn had sprung to her feet. Her face was deathly white, but her cheeks blazed. "Don't . . . don't tell me anything about Kane. You mustn't . . . don't you realize you mustn't?"

Agony of beseeching in her voice. And her arms were thrust out, as though physically to ward off what he might tell her.

Guy growled, "I've got to, Lyn. I feel devilishly mean, but I've got to. I appreciate your loyalty to Redman and all that, but there's a limit to loyalty. Straight from the shoulder, Lyn, he isn't the sort of man . . ."

This time he paused of his own accord. Lyn was swaying; she had clutched on to a chair for support. He thought she was going to faint. He rushed towards her, his hands clasped her arms, as he gently seated her on the couch. His own face was drawn, his eyes black with pity for her, loathing for himself.

"No . . . no, you musn't tell me anything, Guy," Lyn repeated in a low, moaning voice. "I can't listen. You see . . ." she drew a gasping breath, "I married Kane in a registry office at nine this morning!"

To Be Concluded Next Sunday.

Copyright, 1931, by Maysie Greig.
All Rights Reserved.

Isles of Desire

By Basil Carey

(Continued from Page 21)

till the boys' backs glistened with sweat.

Fairless piled the goods that his ship had brought from Amanu on the beach for Hendry to take away at his liesure.

When all was finished they lined up in front of the bar for a farewell drink. Hendry started to pour and suddenly he stiffened and stood like one turned to stone.

The others looked at him in amazement. He was staring past them, but when they turned there was only the wall and the shuttered windows. What could he see that sent him so white, and set the look of frozen terror in his eyes?

"Hendry, Hendry! What is it?"

But he did not hear. They had a strange feeling that he had been snatched away and a dumb figure left in his place.

"What is it?" breathed Fairless.

Slowly Hendry's arm dropped to his side. The horror faded from his eyes. The color came back into his face. Whatever vision he had seen had gone.

"Hendry, what is it?"

"Fairless," said Hendry, thickly, "ye must bide here. Ye mauna gang wi' Bruce."

They knew by his Scots that he was deeply moved.

"Dinna gang," he pleaded, earnestly. "There's ill waitin' for ye."

"How do you know?"

"I've seen it. I've seen ye—oh, dinna gang wi' Bruce. It's to your death that ye'll sail."

"That's rot. You can't know."

"I've the second sight," said Hendry, fearfully. "Ye'll die screamin', Fairless; screamin' wi' the pain . . ."

Fairless laughed.

"Nonsense! Bruce and I shall come rolling home with a cargo worth its weight in gold. You've had one over the eight, Hendry."

They were ready at last and went down the beach to where the longboat waited for them. Already the Kanakas were hauling at the anchor-chain aboard the Spanish Rake. Already her sails were set to catch the breeze.

The longboat pushed off. Under its keel the blue and gold hobo-fishes fled in terror. They reached the Spanish Rake and Fairless turned her head towards the open sea, away from the island, away from the silent, haunted woods and the stagnant swamps where the red lilies opened their poisonous flowers. Like a mistress grown too old to keep her lovers, Les Aves watched them go with a jealous furtive air.

And on Les Aves Hendry covered his face with his hands to shut out the vision he had seen, the vision of a man with hands outstretched, writhing, writhing . . .

To Be Continued Next Sunday.

Copyright, 1931, by Basil Carey.
All Rights Reserved.

I look Swell but- I don't feel so!

A PLUMP stomach doesn't necessarily mean a puppy is well-nourished and healthy. It is a sure sign of worms. Worms rob puppies of nourishment. They cause fits. All puppies and dogs need worming regularly. For safe, sure results, use Sergeant's Puppy Capsules for round and hookworms in pups and Sergeant's Sure-Shot Capsules for older dogs. Give your dog Sergeant's Dog Food, the balanced ration that contains plenty of freshly cooked beef. It builds health and stamina.

A Famous Dog Book Free . . .

[illegible] information on how to [illegible] dog, diagnose and treat [illegible] feed him properly . . . Write for your free copy of Sergeant's Dog Book. 48 pages of information that every dog owner needs. Contains "Symptom Chart" and many pictures. Get your copy. It may save your dog's life. *It's Free.*

Our veterinarian will give you *free* advice about your dog's health. Write him fully.

POLK MILLER PRODUCTS CORP.
2075 W. Broad Street
Richmond, Va.

Sergeant's
DOG MEDICINES
"A MEDICINE FOR EVERY DOG AILMENT"
Sole Canadian Agents: Fred J. Whitlow & Co., Toronto

Advertisement.

"Her Blonde Hair won me!"

ROMANCE always comes to blondes who keep their hair golden. And it's so easy with Blondex. This special shampoo not only prevents darkening—but safely restores natural golden color to dull, faded light hair. Brings out sparkling lights—adds gleaming radiance. Not a dye. No harmful chemicals. Fine for scalp. Used and recommended by scores of famous blonde movie stars. At all leading drug and department stores.

TRY THIS PERFECT WAVE SETTING FLUID
at our expense

YOUR name and address on the coupon will bring you, free, a trial bottle of Wildroot Wave Set . . . remarkable new greaseless finger-waving fluid that dries so rapidly and leaves your hair in soft, glossy waves. *Leaves no residue.* Does not make hair gummy or sticky. Beneficial to hair.

New low prices . . . 35c and 60c (Formerly 50c and $1.00) at drug stores, department stores, hairdressers. Ask for Wildroot Wave Set by name. Beware of imitations.

WILDROOT WAVE SET
Coupon brings FREE SAMPLE

THE WILDROOT COMPANY, Inc.,
Dept. AW-4, Buffalo, N. Y.
Please send me free sample Wildroot Wave Set. Also a sample of your new Liquid Cleansing Cream.

Name ______________________

Address ______________________

WILDROOT WAVE SET

Djer-Kiss
KERKOFF, PARIS
FACE POWDER

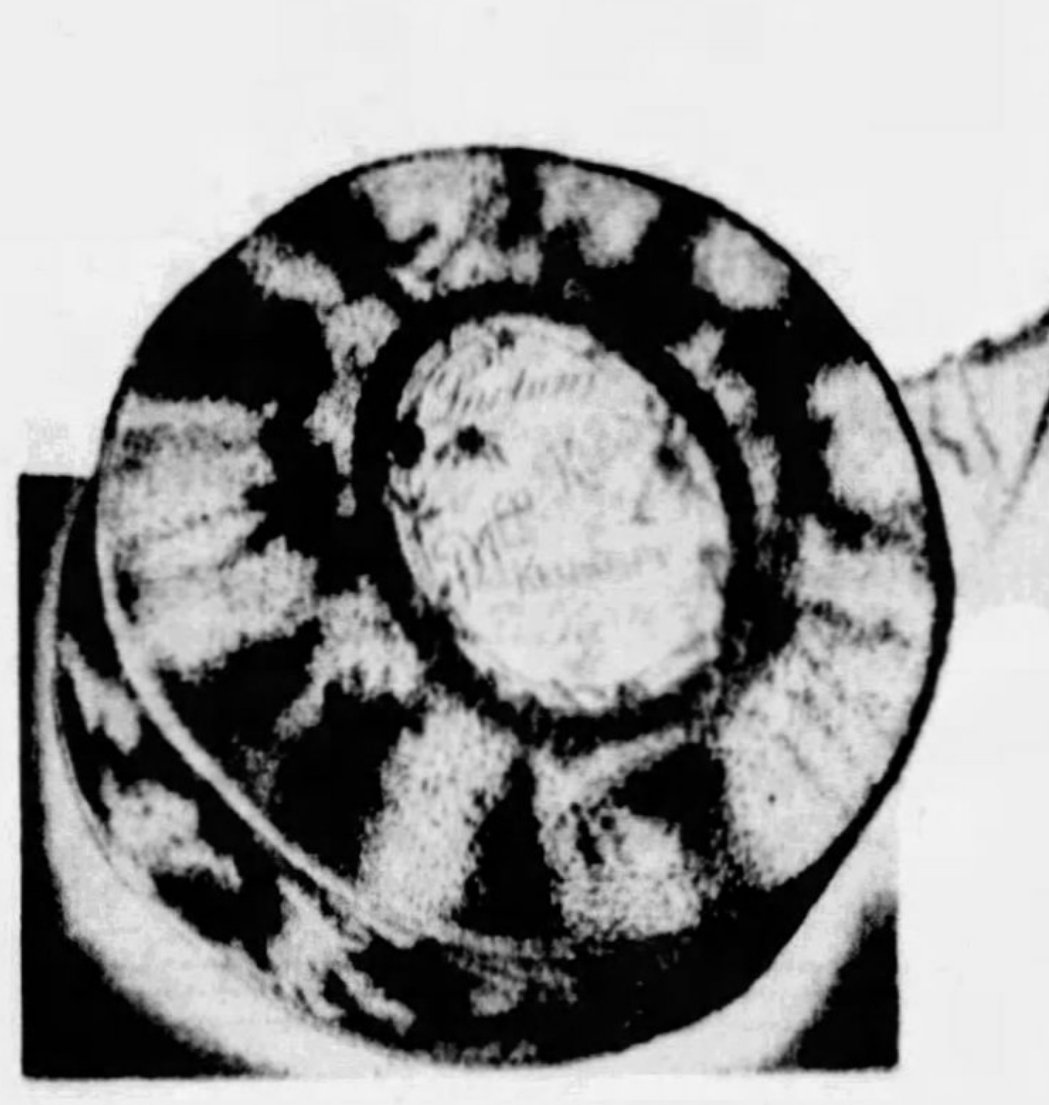

In the mood of Modern Fashion

Modern fashion permits each woman to be the artisan of her own beauty. It is the mode to accent one's personality rather than to mould one's self into a preconceived type. The many fine nuances of color-tone in Djer-Kiss makes it possible for every woman to adopt the Djer-Kiss face powder shade that is best suited to her complexion . . . the natural color scheme of her hair, her eyes, her skin. For day and night make-up the soft, soothing, texture of Djer-Kiss face powder achieves the effect for which fashionable women strive.

THE DJER-KISS ENSEMBLE

For bed linen and intimate apparel Djer-Kiss Sachet. For beautifying the face, rouge and lipstick. After the bath, Talcum. And for the final touch of fragrant elegance Djer-Kiss perfume.

ALFRED H. SMITH CO., Sole Importers
New York Paris Chicago Los Angeles Montreal

"SALADA"
TEA

The Tea that comes to you
"Fresh from the Gardens"

44

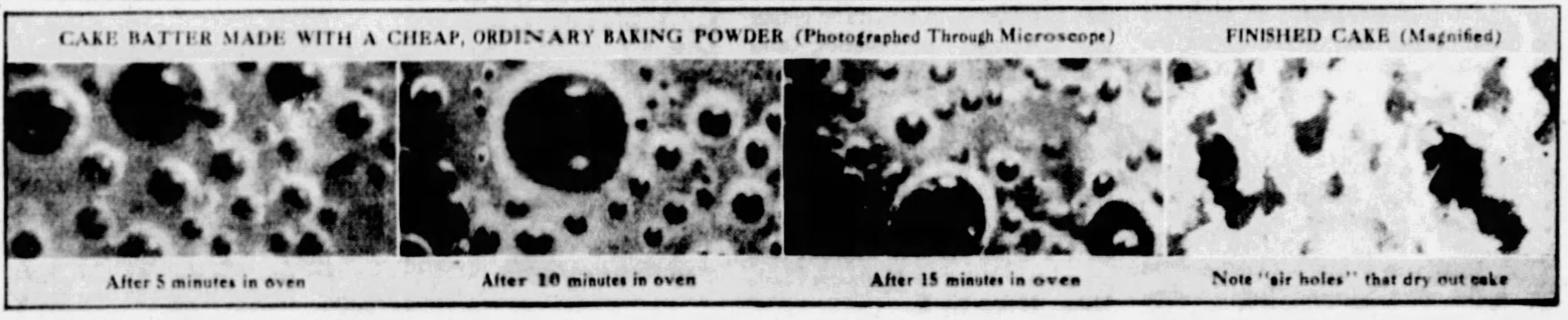

CAKE BATTER MADE WITH A CHEAP, ORDINARY BAKING POWDER (Photographed Through Microscope) — FINISHED CAKE (Magnified)

After 5 minutes in oven — After 10 minutes in oven — After 15 minutes in oven — Note "air holes" that dry out cake

Movies of Cakes Baking

CAKE BATTER MADE WITH ROYAL BAKING POWDER (Photographed Through Microscope) — FINISHED CAKE (Magnified)

After 5 minutes in oven — After 10 minutes in oven — After 15 minutes in oven — Note fine texture that keeps cake fresh

show why Royal Cakes keep fresh longer

Tiny, uniform bubbles in the batter build up a fine and even grain

WHAT a strange experiment! A moving picture . . . of cake in the oven. Yet it resulted in a most astonishing discovery.

A group of well-known scientists and dietitians made two cakes, using the same recipe and ingredients for both—with just one exception. In one cake they used Royal . . . in the other, a cheap, ordinary baking powder.

Then, with microscope and moving picture camera, they actually took photographs of the cake batter during the baking.

LOOK at the top strip of movies and see what happened in the cake made with cheap baking powder. Big gas bubbles spread through the batter, swelling in the heat of the oven. Just see what those large puffy bubbles did to the finished cake. Did you ever see such big holes? You could easily put your little finger through some of them.

Now, drop your eyes to the second strip of motion pictures. Quite another story, isn't it, when you make your cake with Royal Baking Powder? Steady, even action . . . tiny bubbles of uniform size . . . rising gradually.

And the finished cake?

Well, if you had baked it yourself, you'd have been the proudest woman in the neighborhood. It was as fine and smooth as velvet . . . delicately tender . . . a delicious marvel of a cake!

This amazing experiment only proves what housewives have known for many years . . . that Royal Baking Powder can be relied upon to give you a gorgeous, velvet-textured cake every time. This fine Cream of Tartar baking powder has a 60-year record of never-failing dependability and uniformity.

It pays to use Royal

Why bother with cheap baking powder—risking failure and wasted ingredients—when less than two cents' worth of Royal will insure success? And give you a cake far above the ordinary in texture, keeping quality and *flavor*.

It always pays to use the best baking powder in those cakes you bake at home. Don't let another day go by without Royal in the house.

Warning to Housewives who Bake from Recipes

Wherever the finest cakes are baked . . . whether in fine modern bakeries, or in your own tidy kitchen . . . baking powder is a most important ingredient. That's why the baking recipes in practically all authoritative cook books are planned for Royal, the Cream of Tartar baking powder.

If you substitute cheap, ordinary baking powder, you risk having coarse-textured cake that will dry out quickly and lose its flavor. Take no chances. Always use Royal Baking Powder, the choice of food experts and discriminating housewives for over 60 years.

Free Cook Book

Mail the coupon today for your free copy of the famous Royal Cook Book

ROYAL BAKING POWDER

ROYAL BAKING POWDER . . . Product of Standard Brands Incorporated
Dept. 363, 691 Washington Street . . . New York City, N. Y.
Please send my free copy of the famous Royal Cook Book

Name ______________________

Address ______________________

City ______________ State ______________

In Canada: Standard Brands Limited, Dominion Square Building, Montreal, P. Q.

ROYAL

Copyright, 1931, by Standard Brands Incorporated

© 1931, by American Weekly, Inc., Great Britain Rights Reserved.

Husbands will *Kick*

● but they can't Kick Out these Mohawk Triple Six Sheets

WHY men can't sleep without kicking bedclothes out at the bottom has always been a mystery to housewives. But mystery or not—it no longer need be a problem. Simply make the bed with Mohawk *Triple Six* Sheets.

Not even the tallest man nor the most restless sleeper will be annoyed by sheets pulling out with the Mohawk *Triple Six*. For here is a sheet so tailored that it can be tucked a full six inches under the mattress at all points—the bottom sheet at both ends; the top sheet at the foot. Three six inch tucks. Also, the top sheet allows an eighteen inch (*Triple Six*) turnback over the blankets, to prevent them from rubbing against your face.

Everyone likes long sheets. They mean a smoother and more comfortable bed. They insure restful, uninterrupted sleep.

Until now it has been difficult to make *sure* of adequate length. Often sheets seem long enough when you buy them, only to become woefully short after they have been used. You will never have this trouble with the Mohawk *Triple Six*. Regardless of how often laundered, it will always be the correct length.

Easy Laundering and Long Service

Mohawk sheets are a real aid to economical home management. Because of the longer fibre cotton from which they are made, they are amazingly sturdy and durable. Laboratory tests as well as actual home experience indicate that under normal conditions, Mohawk sheets should withstand a minimum of 200 washings (equal to 8 years average use).

Easy to launder, too. And from first laundering to last, they retain that softness, smoothness, and whiteness that is the delight of particular homemakers.

Leading department and dry goods stores will be glad to show you Mohawk sheets in white and many fascinating color styles. Or send coupon for free booklet and samples. Utica and Mohawk Sheet Mills, Utica, N. Y.

A sheet for a doll's bed—Every little girl would like one of these Mohawk sheets for her doll's bed. Size 12x18 inches. Postpaid, 10 cents.

TRIPLE SIX
TRIPLE SIX

Experienced housewives know that for a well made bed the bottom sheet should be tucked under the mattress 6 inches at each end, and the top sheet 6 inches at the foot. Three six inch tucks. Also, the top sheet should have an 18 inch (Triple Six) *turnback over the blankets. The Mohawk* Triple Six *is designed to meet these standards.*

MOHAWK *Triple Six*
SHEETS *and* PILLOWCASES

MOHAWK VALLEY COTTON MILLS
UTICA N.Y.
MOHAWK
SHEETS – PILLOW CASES
QUALITY GUARANTEED

Utica and Mohawk Sheet Mills,
Court Street, Utica, N. Y.

..........Please send informative booklet on correct bed making and free samples of Mohawk sheets.
..........I enclose 10c for one Mohawk sheet, size 12 x 18 inches for a doll's bed.
● Name ....
Address ....

COPYRIGHT 1931 U. B. & M. V. C. M.

Hints on Choosing a Vacuum Cleaner

By Mrs. Christine Frederick,
The Distinguished Authority on Household Efficiency

WITHOUT doubt the most popular electrical appliance used in the home is the vacuum cleaner. Probably there are between six and seven million cleaners in use, among approximately 30 million housewives. Today a vacuum cleaner of some type has become as standardized a tool of the cleaning closet as the scrub-pail and the long handled dust mop.

If this be the case, why is there anything new to say on the subject of vacuum cleaners, and particularly why should anyone write me or ask the perennial question, "Mrs. Frederick, please tell me the name of the best vacuum cleaner?" Just because they have become so common and so universal is exactly the reason why they are taken too much for granted! Demonstrations are so familiar, salesmen so skilled, that the first thing she knows, the housewife has signed her name on the dotted line to purchase this or that or the other cleaner, without taking enough time to understand its use and operation—nay more, to judge if it be the best for her particular conditions.

If we consider only the household types of cleaners we find that they may be classed under the following five heads:

1—Carpet sweeper model; motor driven brush; exterior fabric dustbag.
2—Carpet sweeper model; friction driven brush (so-called suction cleaner); exterior fabric dustbag.
3—Carpet sweeper model; motor-driven brush with floor polisher; exterior fabric dustbag.
4—Floor nozzle type; straight air suction; handheld motor; exterior fabric dustbag.
5—Tank model with flexible piping; motor driven suction; enclosed metal dust container.

Again, any one of these types will clean, and clean well—but which is the best for YOU?

Briefly, the distinction between these main types is this: (1) in a sweeper of the friction driven brush (or so-called suction sweeper) one secures all the benefits of a plain carpet sweeper plus the strong suction generated by the small motor on the machine. In the type (2) we have strong suction, plus a carpet sweeper brush also strongly operated by the motor.

Naturally then, the motor-driven brush cleaner has greater force or power and weight. This then is the best buy in a large home which is furnished with heavy rugs or especially with all-over carpets or where the amount of daily cleaning is considerable. On the other hand, the purely suction sweeper is lighter and therefore more suitable for smaller rooms with less floor coverings. Being lighter too, it is more convenient to carry upstairs and down.

Type (3) is a carpet sweeper model which permits of a floor polisher attachment. While some may feel that this is getting two appliances for the price of one, it is the writer's feeling that combination tools are seldom as effective as straight tools and she has yet to see a combination hammer-screwdriver for instance, which does as satisfactory work as a hammer and a screwdriver designed each for its specific purpose. Floor polishing is a task sufficiently important and complex to demand its own special tool—the electrical polisher.

Type (4) has much to recommend it even above the common carpet sweeper type. Its chief advantage is in its enclosed metal dustbin as against the exposed fabric dust bag of the common models. For anyone using a sweeper with exterior bag must notice how the suction distends the bag and thus often disseminates dust particles back into the air of the room. This always happens if the dustbag is not scrupulously clean—which alas it very often is not! There may arise a musty or dusty atmosphere immediately after cleaning with such exposed and unemptied dustbags—indeed, as the sweeper operates, one may watch the dust particles emerging from the bag even with the naked eye.

In a sweeper of the enclosed dustbin type (5) all dust and waste is concealed in a metal bin, thus making for greater sanitation, for it is of little use to suck dust from the floor if only to expel it again through the loose pores of a fabric bag. Another advantage is that the flexible hose operating on the surface of the carpets will not cause so much wear on them if the entire mechanism of the sweeper type model is pushed back and forth across them. Last, various attachments may be more easily connected to the flexible hose and it is capable of a much more extended cleaning area, such as stairs, steps and draperies.

Indeed, this lack of ability on the part of the standard sweeper model to clean anything but floor surfaces has resulted in several modifications of its own type. I mean the recent development of junior, hand models and similar diminutive models especially designed for close use on tufted surfaces, mattresses, stairs, etc. As I prophesied many years ago, Mrs. Consumer—the housewife—does not like and will not use attachments. I may go further and say the average woman abhors them—and for the one exceptional woman who uses different rufflers and pleaters or different nozzles for this or that cleaning, the ninety and nine leave their parts to languish forgotten at the back of the closet.

These compact hand models are quite lightweight, and do a good job when they are slowly guided over the dusty mattress, an over-stuffed chair or heavy stair carpet. However, their small motors tend to get over-hot and hence they should not be run too long without pause. They can be extremely helpful at this housecleaning season, when there are pillows mattresses, furs, sweaters, etc., to clean and lay away.

Mention of furs brings up the fact that on one or two of the cleaners which have a simple swivel elbow permitting the easy connection of attachments, likewise have a sprayer and vaporizer connection. This means that the housewife may attach to the suction power of her regular vacuum some sort of spray or disinfectant with which to sterilize or fumigate. The clothing closet, trunks, blanket closet, the attic, the cellar, all may be made fresh, sweet and powerfully odorant by means of a sprayed solution forced into the air by the suction power of the cleaner's motor.

Many houswives fail to secure the best results from their power sweepers because they persist in using them with the old broom technique of cleaning. For example, in using a broom, one always sweeps first, and dusts afterwards. With a vacuum it is best to dust first and vacuum afterwards—but how many do this? There are many other details where the housewife should develop for herself a new cleaning technique.

For example, at housecleaning time two persons on the cleaning job are three times as rapid as one. Let the housewife take note of how men do it—who ever saw the plumber come save with his helper who apparently merely holds the wrench until his boss asks for it! Well, try this one-operator, one-helper plan, this housecleaning! When you tackle the bookcase, have the helper grab up a small tight armful of books, while you, the operator, go rapidly over them with the suction nozzle tool. Lay down, grab up, clean, lay down and so on. This team idea is capable of greatly cutting down the time and the effort in all cleaning—one should guide the other of less experience, so that she may help in whatever way possible.

Studying Coptic Monasteries

FOR the first time, after many centuries, the ancient Coptic monasteries on the Red Sea—among the earliest of the Christian homes still extant in Egypt—are attracting scientists who are interested in tracing their histories.

The two most notable of these monasteries are those of St. Anthony and St. Paul, which rear 7,000 feet above the historic sea.

The scientists who have interested themselves in the old places, which by the way are still inhabited by monks, are representatives of the Byzantine Institute of America, under the leadership of Thomas Whittemore.

They undertook the preliminary studies of the old places two seasons ago, and have just completed their survey which has yielded a number of interesting reports. The explorers are perhaps the only official group of Americans ever to visit the almost inaccessible place.

Surrounding the monasteries are many old residences. They lie in the South Qualala Mountains, which rise above the Red Sea to a height of 7,000 feet. The monasteries are about twenty miles apart, their backs facing each other.

From four to five days are required to reach them by camel from the Nile, and their inaccessibility has brought them but few visitors during the centuries, though they have fallen prey several times to Arabs. Drawbridges and ample equipment for long sieges attest to the attacks they withstood at various times in the Middle Ages.

Mountain springs afford water for drinking and the cultivation of gardens. Thus palm, lemon, orange, olive and mimosa trees turn the desert mountains into an oasis.

The study of the monasteries by the Byzantine Institute is the first scientific examination of them and was completed in two seasons. The staff of the expedition was composed of Mr. Barker, architectural draftsman of the Massachusetts Institute of Technology; M. Piankoff, a Russian Coptic Epigraphist; M. Nichitailoff, a Russian copyist of frescoes, and M. Kazissian, photographer.

The plans of all the churches, dormitories and other communal buildings were drawn and all frescoes were copied and inscriptions transcribed. The libraries were carefully scrutinized. Many interesting and important undated frescoes were discovered. They had long lain obscured under dirt.

The studies of the institute will contribute a new chapter to the history of Coptic monasticism and Coptic painting.

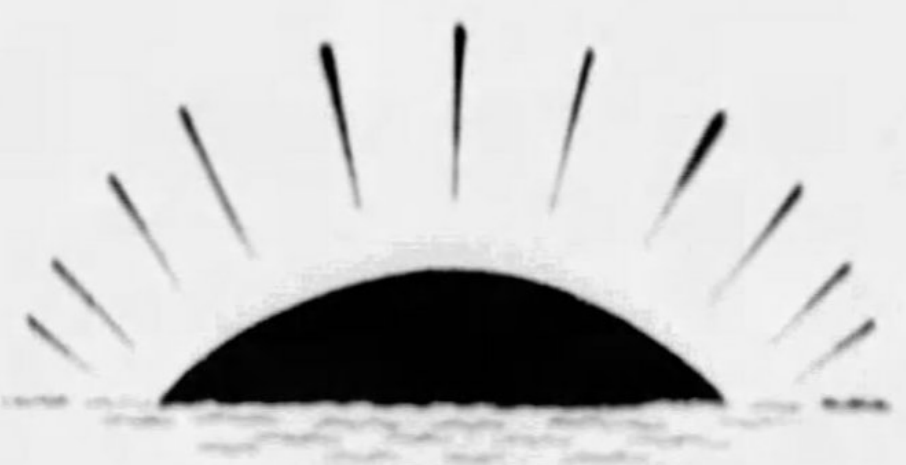

NEW CLOTHES FROM OLD . . . The right colors make a tremendous difference

TO keep clothes "like new" without constantly having to buy new things — lucky for many women that it really can be done and easily, too!

"IT'S THRIFTY AND WISE-TO USE SUNSET SOAP DYES"

SUNSET SOAP DYES
for Fast Dyeing

Results not surpassed by the work of professional dyers have been achieved by millions of women all over the country through the use of Sunset Soap Dyes.

Sunset results can be obtained only with Sunset, though. The soap in the concentrated Sunset cake softens and opens up the fiber, making possible the deep penetration and even distribution of color necessary if the dyed garment is to look like new.

Each of the 22 beautiful Sunset colors costs only 15c a cake. And from this wide range any woman can, by blending colors, obtain any special shade.

For easy tinting of lingerie and light fabrics which do not require fast dyeing, the same skillful chemist who invented Sunset has perfected a new and better tint—Dytint, to be used in lukewarm water. It costs less to make a tint so we sell the BIG PACKAGE for ten cents everywhere.

Be sure to use Dytint for tinting. Use Sunset Soap Dyes for fast dyeing. And for removing color before redyeing use Dytint Color Remover —10c.

If your dealer doesn't carry a full line of these products write to us for information and list of colors. Be sure to write for your copy of COLOR NEWS—it tells how to get special shades by combining standard Sunset Colors.

North American Dye Corp.,
Dept. AW, Mt. Vernon, N. Y.

BLACK
SUNSET SOAP DYES

DANDRUFF
AND FALLING HAIR

MILLIONS use Lucky Tiger year in and year out. It is a positive germicide, as well as a superior hair dressing. Bacteriological tests prove its efficiency.

Look for This TRADE MARK
Be sure you get the genuine Lucky Tiger. You will find it in over 75,000 Shops, 50,000 Drug Stores.

LUCKY TIGER
Delightfully perfumed—Quick to act. A single application will stop that miserable itching.

YOU are reading one of the 5,500,000 copies of this issue of The American Weekly, the world's greatest magazine.

LET'S STOP IN HERE FOR SOME LAUNDRY SOAP. I'M ALL OUT OF IT
WHAT KIND DO YOU USE, MARGE?

RINSO, OF COURSE. IT SAVES SCRUBBING AND WASHES CLOTHES MUCH WHITER
IT SEEMS ALL MY FRIENDS USE RINSO—I MUST TRY IT

NEXT WASHDAY
HELLO, MARGE. I USED RINSO TODAY! YOU WERE RIGHT—IT GETS CLOTHES MUCH WHITER THAN OTHER SOAPS
DID YOU EVER SEE SUCH SUDS! I USE RINSO FOR DISHES, TOO—AND ALL CLEANING

AND

(Millions use Rinso. Thousands write us letters like this.)

"Rich suds save work," says this Aspinwall woman

"Those lively Rinso suds soak the dirt right out. I don't scrub or boil, yet my wash is the whitest ever and colors are fresh and gay! You can just bet I won't go back to old-fashioned soaps any more. I'm using Rinso for dishwashing, too—and for all cleaning. It dissolves in a flash and its rich suds save work all through the house."

MRS. JAMES E. ANTHONY,
West Waldheim Rd., Aspinwall, Pa.

Whiter clothes from washer, too

Just try Rinso in your washing machine! See for yourself why the makers of 40 famous washers recommend it.

So safe, you can trust your finest linens to it. So economical, you'll be amazed! Get the BIG, handy household package.

[TUNE IN on Rinso Talkies, "What Happened to Jane." Tues. & Thurs. 5:30 P. M., Station WCAE.]

THE GRANULATED SOAP
Rinso
for whiter washes

Millions use it in tub, washer and dishpan

Instant Relief from BURNING FEET

IS WALKING torture for you because of sore, burning, aching feet? Then for quick, lasting relief, apply Coolene, the new, ivory-white vanishing foot cream. With its mild penetrating, soothing oils and unguents, Coolene quickly relieves the irritated nerves and tissues—ends pain—and brings you new, cool, day-long foot comfort. Does not stain. Get Coolene today.

Which skin fault spoils *your* beauty?

LARGE PORES?
DRY SKIN?
BLEMISHES?
BLACKHEADS?
ROUGHNESS?

Nurses tell how to end these common flaws

FIVE TINY flaws—and just one of them is enough to ruin a naturally lovely skin.

But there's no need now for your complexion to have even one defect. For nurses have discovered a quick, easy way to end all five of these common skin faults—a way that already has been successfully used by over 6,000,000 women—Noxzema Cream.

Noxzema's special formula is the secret of its *many different results*. It contains soothing emollients that soften rough, scaly skin. A mild medication that clears away blemishes—rids the pores of poisons and harmful wastes corrects excessive oiliness. Gentle astringents that shrink coarse pores to exquisite fineness. No wonder dull, faded complexions become so youthfully fresh and charming.

See for yourself the glorious new beauty Noxzema can bring your skin. Try it tonight. Instantly you'll feel your skin grow softer and smoother. Tomorrow morning you'll see how much clearer—finer-textured—it has become.

Don't be content with a "pretty good" complexion, when it is so easy to have a really lovely skin. Get a small jar at your druggist's today.

© 1931, by American Weekly, Inc. Great Britain Rights Reserved.

It Lasts
and Lasts
...it cleans
and cleans
No Waste
Saves Time
and money
and labor

SAPOLIO

CLEANS
SCOURS
POLISHES
ENOCH MORGAN'S SONS
SAPOLIO

MANUFACTURED ONLY BY
ENOCH MORGAN'S SONS CO., N. Y.

CUP-FORM
PATENTED

The New Styles say:-

Show your natural charm with a CUP-FORM Brassiere

The popular girl knows all eyes are attracted by her smartly rounded bust line when she wears a Cup-form Brassiere. Cup-form is new, different, unlike any other brassiere in the world. Its patented inner silken cups—cup the bust into alluring, subtle curves. They reduce the size and stylishly mould an over-developed bust into shapely beauty. They add new charm to the flat, under-developed bust line. Doctors endorse the health-giving support of this Cup-form Brassiere.

Illustrated 1494, in all colors of rayon jersey, $1.50 at all stores. Yet as little as $1.00 will purchase this secret of charm. Send for free illustrated booklet.

No Other Brassiere
Cups the Bust
like Cup-Form
IT'S PATENTED

Model Brassière Co.
LONDON 200 Fifth Avenue, New York PARIS
Also makers of the famous "Scanties"
In Canada—E. & S. Currie, Limited, 50 York Street, Toronto

YOU ARE READING ONE of the 5,500,000 copies of this issue of The American Weekly, the world's greatest magazine.

Don't Take Chances
with Costly Clothing

YOU TAKE NO RISK removing dirt and grease spots with Energine. It cannot harm the daintiest or costliest fabric. Just moisten cloth with Energine. Place another cloth or blotter under spot to be cleaned. Then a quick, gentle rub or two—and spot vanishes—quick and clean. Energine dries instantly—leaves no odor.

Energine cleans a host of things. Dresses, hats, suits, gloves, shoes, neckties, coats, scarfs, etc. Millions use it day after day—year-in and year-out. Get Energine today and, like them, you'll never be without it. Large can 35c. A little goes a long way.

Millions of Cans Sold Yearly!

ENERGINE
THE PERFECT CLEANING FLUID

ENERGINE
THE PERFECT DRY CLEANER

One-Piece Meals

By Mary Lee Swann,
The Well-Known Writer and Lecturer on Cooking

Chicken en Casserole.

WASH 1 chicken and cut it in pieces for serving. Roll in flour seasoned with salt and pepper. Cook it in a little fat until well browned on all sides. Place in a greased casserole dish, add 1 pint rich brown stock, cover and cook in slow oven for about 1½ hours. Cook 1 sliced carrot, 2 or 3 diced potatoes, 5 or 6 small onions and ½ cup sliced mushrooms in 2 tablespoons butter delicately browned. Add to the chicken, season to taste with salt and pepper, cover and continue cooking about ¾ hour. Remove cover and allow the chicken to brown before serving. Garnish with parsley.

—John Hancock Series—

A Problem for Home Makers

Is the management of the Family Income.

OUR HOME BUDGET SHEET is designed to cover one month's record of income and outgo.

It is an Account Sheet for both the Beginner and the Budget-wise.

Sent on request without charge.

John Hancock
MUTUAL
LIFE INSURANCE COMPANY
OF BOSTON, MASSACHUSETTS

Inquiry Bureau
197 Clarendon Street, Boston, Mass.
Please send me, without charge, copy of the John Hancock Home Budget Sheet. (I enclose 2c. to cover postage.)
Name..............
Address..............
A. W.
—Over Sixty-Eight Years in Business—

Round Steak en Casserole.

MELT 3 tablespoons butter, add 3 tablespoons flour that have been browned in the oven, and blend well. Add 2 cups brown stock, a few grains pepper and 1 teaspoon salt and stir until smooth and creamy. Add 1 cup diced carrots, 1 cup turnip balls (cut with French vegetable scoop) and 2 or 3 small onions that have been parboiled in brown stock (parboil vegetables separately so as to keep flavor distinct). Keep this over hot water. Broil a piece of steak about 1½ inches thick in iron frying pan and when well browned on both sides, pour the vegetables and sauce over the steak, cover closely, and cook in moderate oven, or at about 350 degrees, until tender. Garnish with crisp parsley.

Calf's Liver en Casserole.

SELECT a calf's liver and wipe with clean wet cloth. Then dry and remove thin skin. Cook 4 or 5 slices of bacon or salt pork in pan, brown the liver in the fat and when browned on all sides, remove to a greased casserole. Add the bacon, 2 cups well seasoned brown stock and 1 cup sauted mushrooms. Cover and cook in a moderate oven, or at about 350 degrees, for 1½ hours. Garnish with 1 quart of potato balls that have been boiled, drained and sprinkled with paprika or parsley. If preferred, the potato balls may be fried in hot deep fat.

Lamb en Casserole.

CUT 8 thick slices from leg of lamb and brown on both sides. Brush with 2 tablespoons melted butter and place in casserole with 1 cup well seasoned brown stock. Cook in moderate oven, or about 350 degrees, until tender. Add 2 cups potato balls or cubes, a few carrot balls and 1 dozen small mild onions which have been parboiled in well seasoned stock. Add a little stock if necessary, paprika and salt to taste, and continue cooking ½ hour.

Eggs en Casserole.

PEEL 8 ripe tomatoes of uniform size. Remove center of each tomato and in the cavity place 1 hard cooked egg, sprinkling the egg and tomato with salt and paprika. Place the stuffed tomatoes in a greased casserole dish. To 2 cups of well seasoned white sauce add ½ cup grated cheese and stir over hot water until the cheese is melted. Pour over the tomatoes. Sprinkle generously with buttered crumbs and bake 20 minutes in a moderate oven.

Ham and Potatoes en Cassserole.

CUT a 1-pound slice of ham into pieces for serving. Stick 2 or 3 cloves into each piece. Slice 1 quart of potatoes and soak them in ice water for 1 hour. Drain and dry on a clean towel. Melt 1½ tablespoons butter and add 2 tablespoons flour and blend well. Add 1 pint milk and stir constantly until smooth and creamy. Add a few grains pepper and salt to taste. Arrange alternate layers of the ham and potatoes in a greased casserole dish, seasoning each layer with a tablespoon of minced onion or onion juice. Pour the sauce over all, cover and bake ½ hour in a moderately hot oven. Remove cover and continue cooking about ½ hour.

American Weekly Patterns

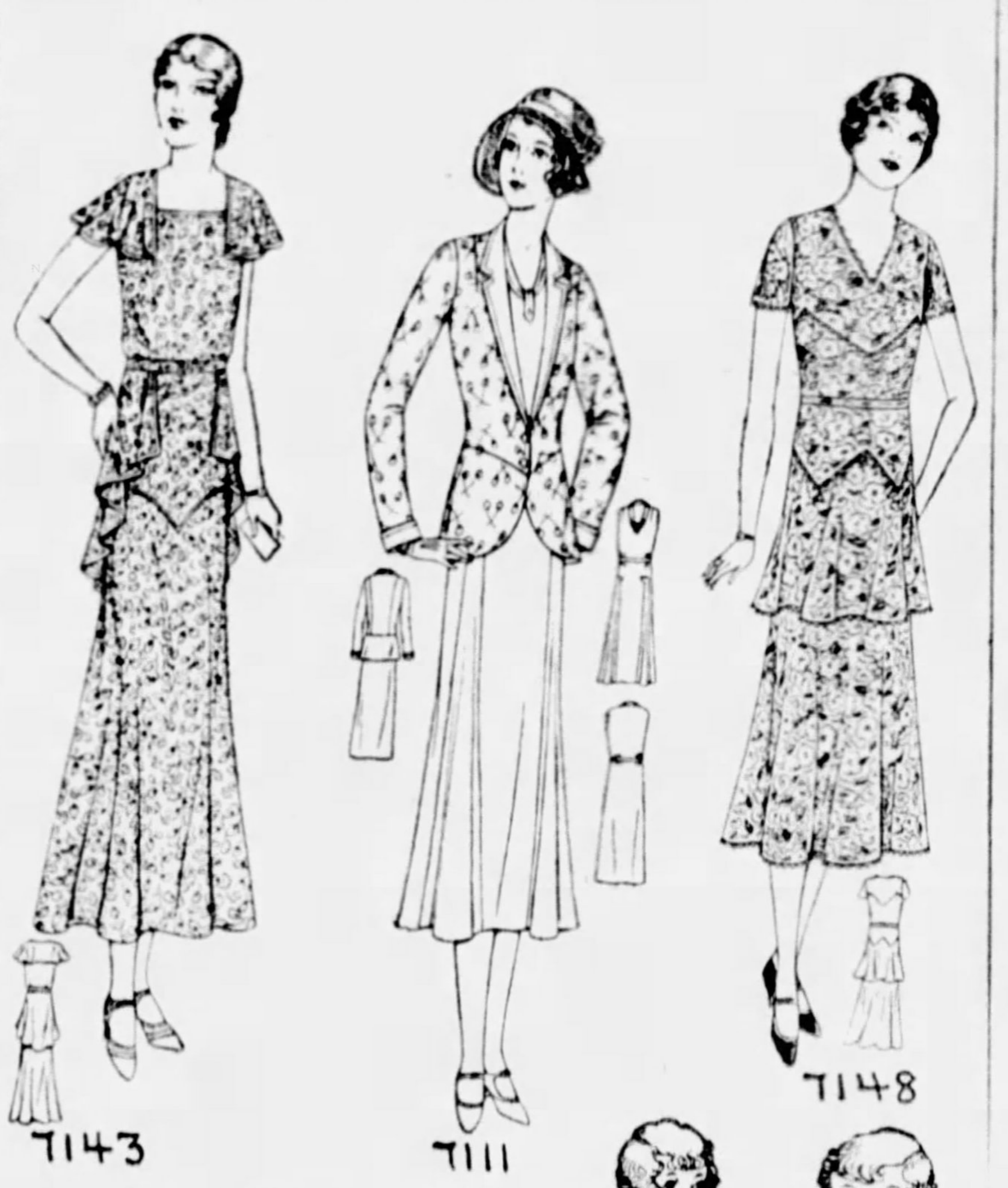

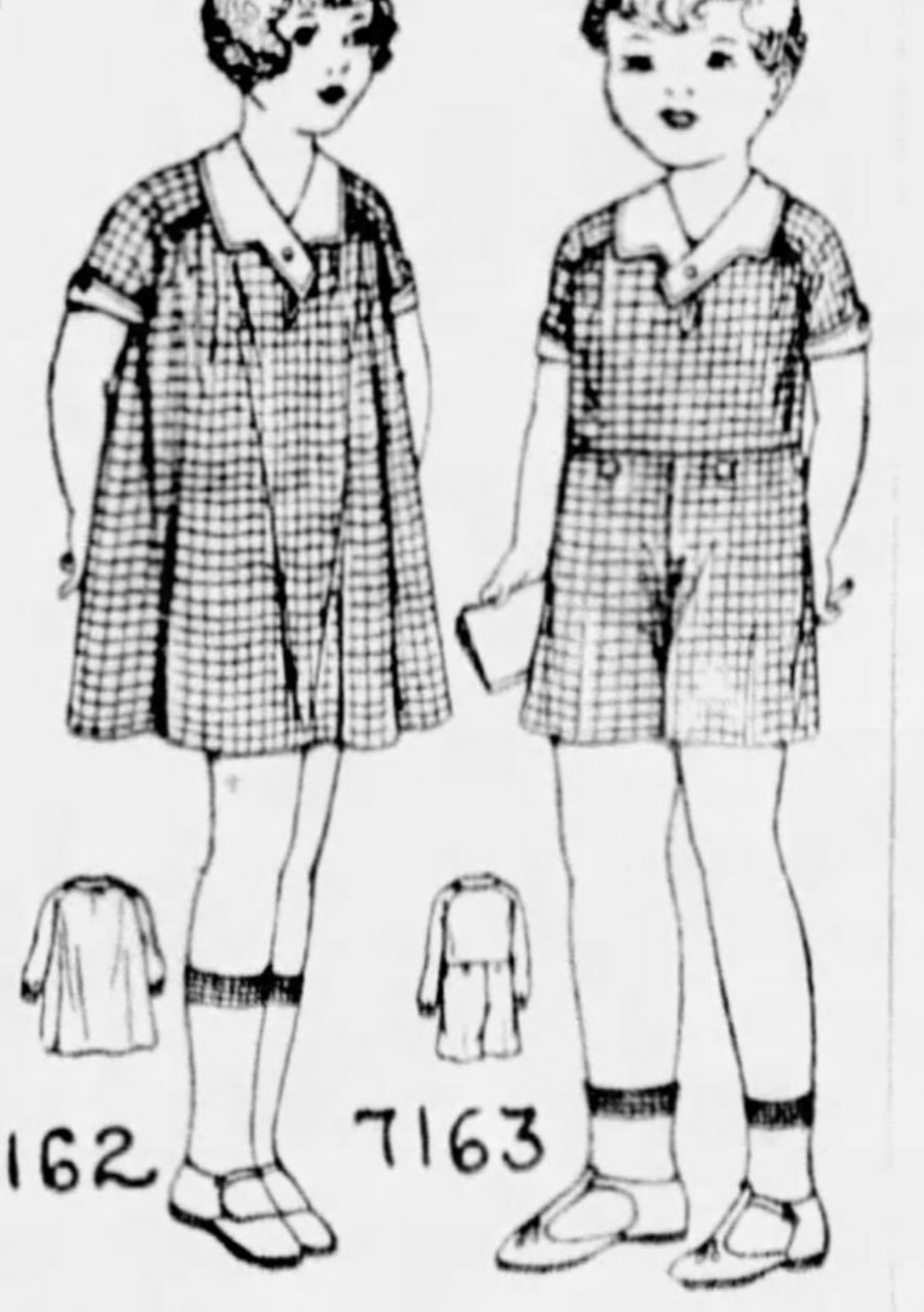

A DAINTY FROCK (7143). Designed in 5 sizes: 34, 36, 38, 40 and 42 inches bust measure. A 38-inch size will require 5⅝ yards of 32-inch material if skirt is cut on a crosswise fold of material. If cut lengthwise, 5¼ yards will be required.

A JACKET ENSEMBLE FOR ALL AROUND WEAR (7111). Designed in 5 sizes: 34, 36, 38, 40 and 42 inches bust measure. The dress with facings on jacket as shown will require 4¼ yards of 39-inch material for a 38-inch size. The jacket of contrasting material requires 2½ yards (without facings).

A PRETTY MODEL FOR YOUTHFUL FIGURES (7148). Designed in 3 sizes: 16, 18 and 20 years. An 18-year size will require 3¾ yards of 39-inch material.

A COMFORTABLE FROCK FOR LITTLE SISTER (7162). Designed in 4 sizes: 2, 4, 6 and 8 years. A 6-year size will require 2⅝ yards of 32-inch material. Contrasting material will require ⅜ yard 32 inches wide, cut crosswise.

A TRIM SUIT FOR LITTLE BROTHER (7163). Designed in 4 sizes: 2, 3, 4 and 5 years. A 3-year size will require 2⅜ yards of 29-inch material. Contrasting material will require ⅜ yard, cut crosswise.

To obtain any two of these desirable patterns, fill in the accompanying coupon and mail, with 25 cents in coin **(seal envelope flap securely on all edges)**, to

AMERICAN WEEKLY PATTERNS,
11 STERLING PLACE,
BROOKLYN, N. Y.

AMERICAN WEEKLY PATTERNS,
11 Sterling Place, Brooklyn, N. Y.
BARGAIN DAY.
TWO PATTERNS FOR 25 CENTS
OR 15 CENTS EACH.

7143.......Bust 7148.......Years
7111.......Bust 7162.......Years
7163......Years
Name..............................
St. & No..............................
City & State..............................

Send 10 cents in coin for our SPRING BOOK OF FASHIONS, showing 16 color pages and containing designs of Ladies', Misses' and Children's Patterns, also Hints to the Home Dressmaker.

© 1931, by American Weekly, Inc. Great Britain Rights Reserved.

Appetizing Menus for the Week

By Mary Lee Swann

	MONDAY	TUESDAY	WEDNESDAY	THURSDAY	FRIDAY	SATURDAY	SUNDAY
Breakfast	Fruit. Scrambled Eggs. Lyonnaise Potatoes. Reheated Rolls. Half Cups Coffee.	Cereal. Creamed Chicken on Toast (Chicken left from Sunday). Potato Cakes. Coffee.	Fruit. Fish Cakes. Radishes. Corn Muffins. Coffee.	Fruit. Broiled Bacon. Hashed Brown Potatoes. Griddle Cakes. Syrup. Coffee.	Fruit. Puffy Omelet. Potatoes. Radishes. Muffins. Coffee.	Fruit Oatmeal. Pancakes. Syrup. Coffee.	Orange Juice. Bacon. Eggs. Toast. Coffee.
Luncheon	Creole Tripe. Baked Potatoes. Spinach with Sliced Trifle. Tea.	Mackerel. Maitre d'Hotel Butter. Potatoes. Rolls. Tarts.	Green Pea Patties. Sliced Tomatoes and Lettuce with French Dressing (Seasoned with Minced Leeks). Banana Popovers. Tea or Cocoa.	Eggs a la King. Pear and Watercress Salad. Biscuit. Fruit Punch.	Lobster Salad (or Tuna Fish). Rolls. Pineapple Trifle. Gold Cake. Half Cups Coffee.	Calf's Liver. Delmonico Potatoes. Rye Bread. Cheese. Candied Ginger. Hot Fruit Punch.	
Dinner	Breaded Veal Cutlets. Buttered Noodles. String Beans. Dutch Apple Cake.	Roast Veal with Bread Stuffing (Cutlets Used for Monday's Dinner). Potatoes. Mustard Greens. Fruit Salad. Cheese Wafers. Coffee.	Emergency Soup (Left-Overs). Lamb en Casserole. Pineapple and Chicory Salad.	Beef Loaf. Brown Mushroom Sauce. Potatoes or Macaroni. Boiled Beets. Rhubarb and Bananas.	Salmon Croquettes. Green Peas. Spaghetti. Tomato Salad. Jellied Prunes with Fruit Juice.	Tomato Bouillon with Oysters. Fried Chicken. Rice. Peas. Grapefruit and Green Pepper Salad. Eclairs. Coffee.	Fricassee of Veal and Chicken (Best Pieces Fried for Saturday Dinner) with Onions. Mushrooms and Pastry. Sweet Potato Croquettes. Carrot, Pineapple and Cress Salad. Sherbet. Cookies.
Supper							Sandwiches. Waffles with Cream.

Metal Pots and Pans can't keep step with PYREX glassware

GET yourself a piece of Pyrex oven glassware... fill its bright, shiny depths with your most savory concoction. Then... through the clear, transparent glass, watch its rapid progress to perfection.

When time and oven heat can add no more, you're ready to set your triumph on the table... right in the gleaming dish that did the trick!

At dishpan time, just a scrub and a rub and they're done... clear, transparent and immaculate as new. Pyrex ware costs 10c and over... at hardware shops and in department stores.

...

Write for our FREE BOOK of 30 menus baked in 20, 30 or 45 minutes, and an illustrated price list. Please address Corning Glass Works, Dept. 1506, Corning, N. Y.

"PYREX" is a trade-mark and indicates manufacture by Corning Glass Works, Corning, N. Y. Prices slightly higher in the West and Canada.

Name.............................. ● Address..............................

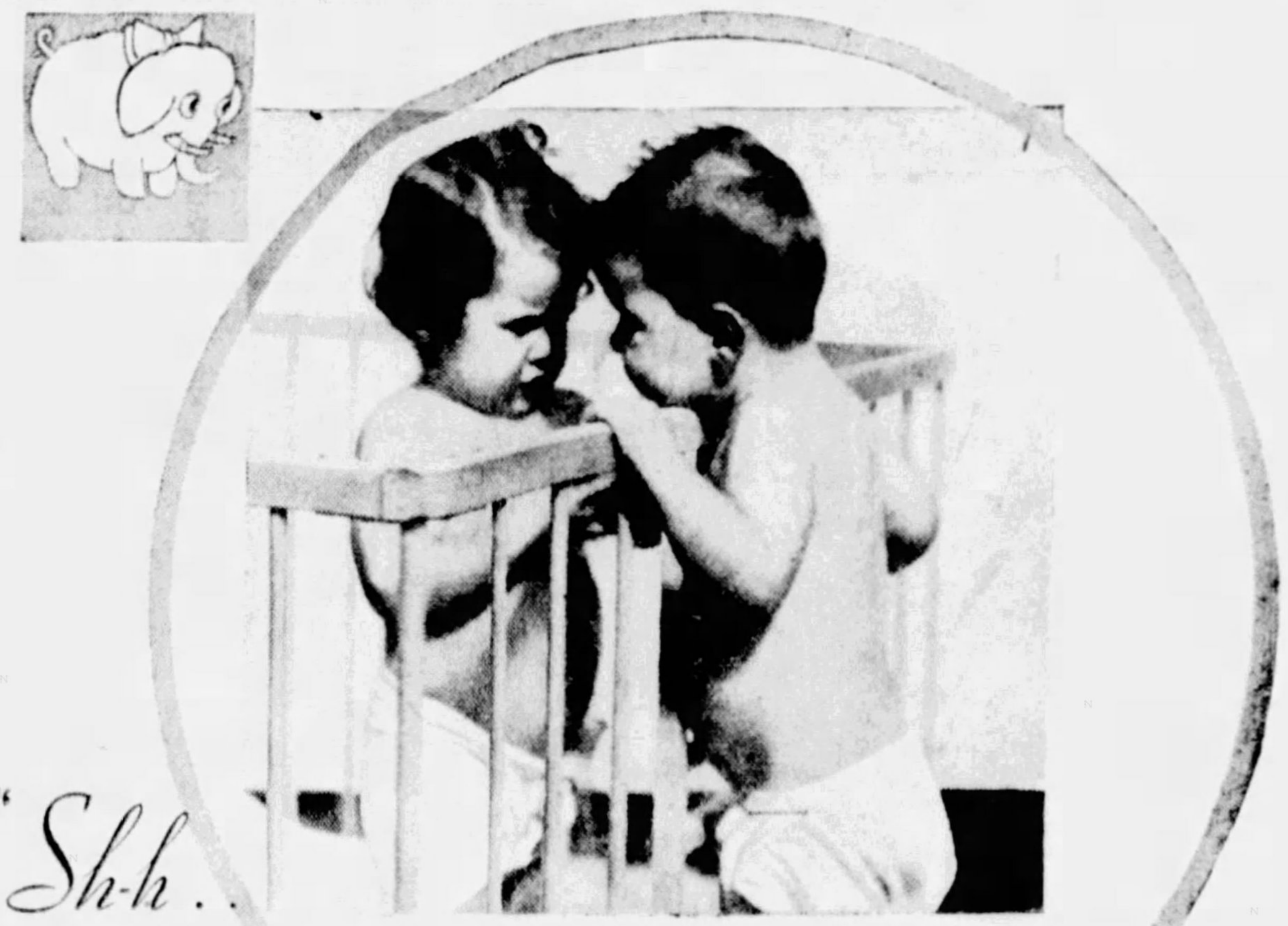

"Sh-h...
this is just between you and me"

"Come here... very close... and I'll tell you a secret..."

"I'm as close as I can be without climbing into your play-pen, so there! Hurry up. Tell me!"

"It's this. You know how cross I used to be. Mother said I took after my daddy, and he said..."

"Um-h'm, I remember!"

"Well now, they're both so pleased with me... 'cause I'm cheerful!"

"And the secret...?"

"It's this powder Mother's been using, lately! It's softer than any I ever felt before. All silky-like and cozy and kind. It keeps me so comfortable. I'm not one bit chafed, any more! But sh-h... that's just between you and me..."

This thumb-and-finger test will show you an important difference in baby powders!... Rub a little Johnson's Baby Powder between your thumb and finger—then do the same with other baby powders. Your sense of touch will show you an important difference which the chemist sees under a microscope...

Johnson's Baby Powder is velvety soft and smooth—superlatively fine! That's because it is made from finest Italian talc, which is composed of soft, tiny flakes. But—the inferior talc used in some baby powders contains sharp, needle-like particles. You wouldn't want them next your baby's skin! Another important thing to remember: Johnson's Baby Powder contains no stearate of zinc. Decide wisely!

FREE SAMPLES! Let us send you a generous free sample of Johnson's Baby Powder. With it we will include a free sample of Johnson's Baby Soap and Johnson's Baby Cream, which are also important to a baby's comfort. Write to Baby Products Division, Dept. W-2, Johnson & Johnson, New Brunswick, N. J.

Johnson & Johnson

WORLD'S LARGEST MANUFACTURERS OF SURGICAL DRESSINGS, "ZO" CARTRIDGE SPOOL ADHESIVE PLASTER, ETC.

ASK YOUR DEALER ALSO ABOUT JOHNSON'S BABY SOAP AND CREAM

Johnson's
Baby
Powder

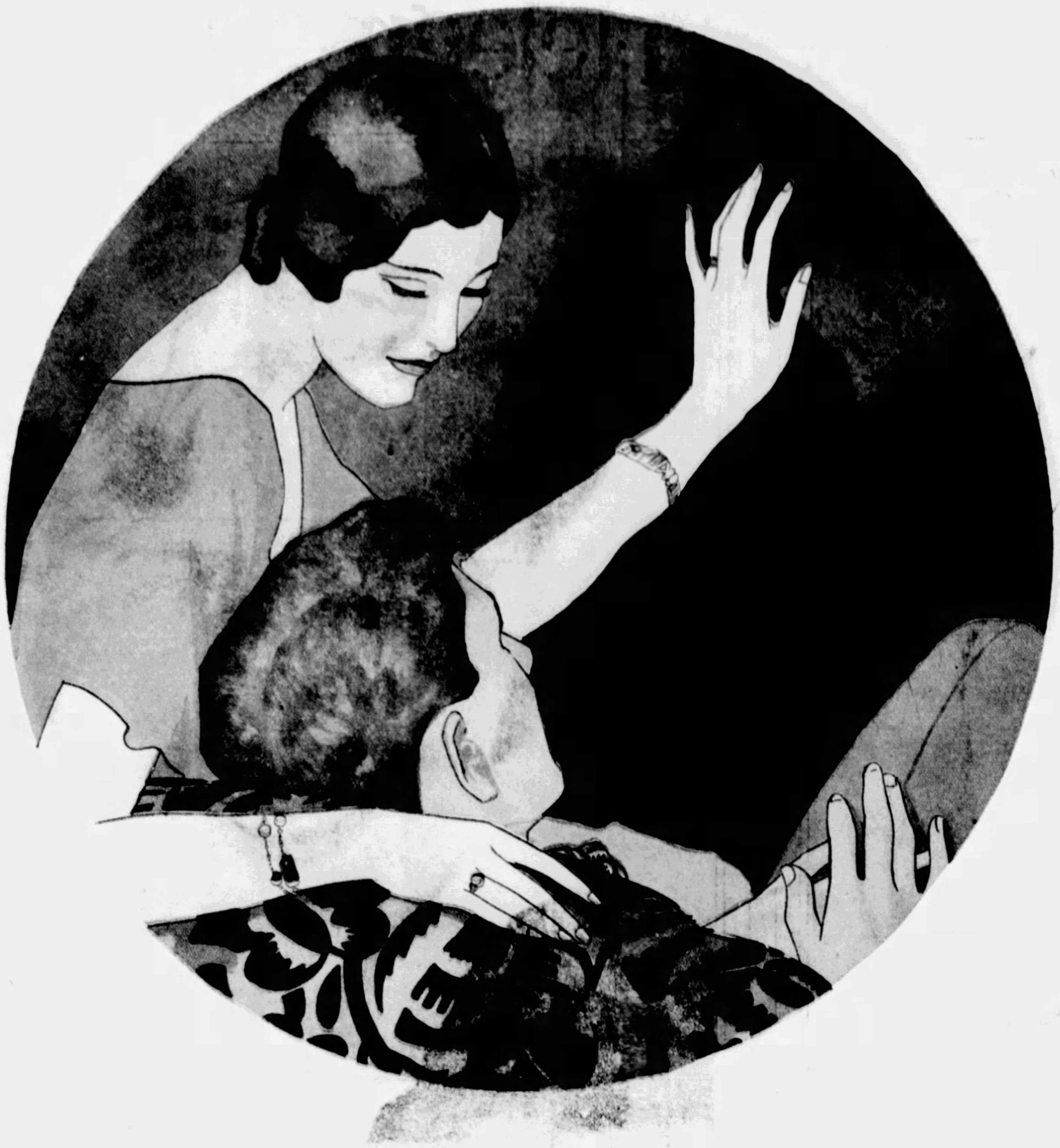

No… husbands aren't blind!

…if they had their way we'd never have housecleaning hands!

Her manicurist said—A month ago a friend of mine decided to use Ivory entirely . . . instead of the common kitchen soap she had been using. And what do you think her manicurist said last week? "Mrs. C—, I can hardly believe you have the *same* hands. Have you stopped doing your housework?"

Doesn't it pay to turn dishwashing into Ivory beauty courses—and *keep* the charm of your hands?

TAKE my John or your Harry . . . in fact, any husband. They are all alike in one way. They don't say anything, when our hands look red and rough. But they *see.* (And it hurts their pride!) Perhaps they blame themselves because they can't afford to provide us with maids.

Let's make them feel happier. Let's hold our bit of romance with smooth, soft hands. We can—so easily. Yes, even at housecleaning time, when our hands will be in soap suds constantly, *if* (here's the secret!) they work with gentle pure *Ivory* suds!

It's your *soap, not* your work, which makes the real difference. Strong "kitchen" soap dries out the skin mercilessly. It makes the nails brittle. It encourages hangnails.

But Ivory is as kind to your hands as if they were newborn babies!

Ivory's more economical, too, than these harsh "kitchen" soaps. You'll find that Ivory keeps everything like new. Its rich suds clean thoroughly, but it *protects* everything it touches.

Take your painted woodwork, for instance. The smooth glossy surface helps the paint to *last.* Strong soap dissolves this gloss, and along comes a painter's bill! But Ivory protects that surface.

There's your expensive linoleum, too. Did you know that strong soap affects the color and actually attacks the composition? Linoleum manufacturers know this, so they advise gentle Ivory.

This housecleaning, do try an Ivory beauty course for your home. Put your gay chintzes and pastel bedspreads and fluffy woolens blankets through Ivory. Revive the dulled colors of precious oriental rugs, with a sponge and a bowl of Ivory suds.

You won't be ashamed of your hands after an Ivory housecleaning. They'll be ready to go out with your prettiest frock. And they'll give your husband a chance to feel proud and tender—the way he *wants* to feel, deep down in his heart!

CATHERINE CARR LEWIS

Save the gloss! Paint's protection is its glossy surface. You can keep it, or destroy it, by your choice of soap. Strong soap dissolves the gloss, and shortens the wear of the paint. Gentle Ivory is recommended by paint manufacturers because it *protects* while it cleans! And after this, and *every* Ivory task, your busy hands will be grateful!

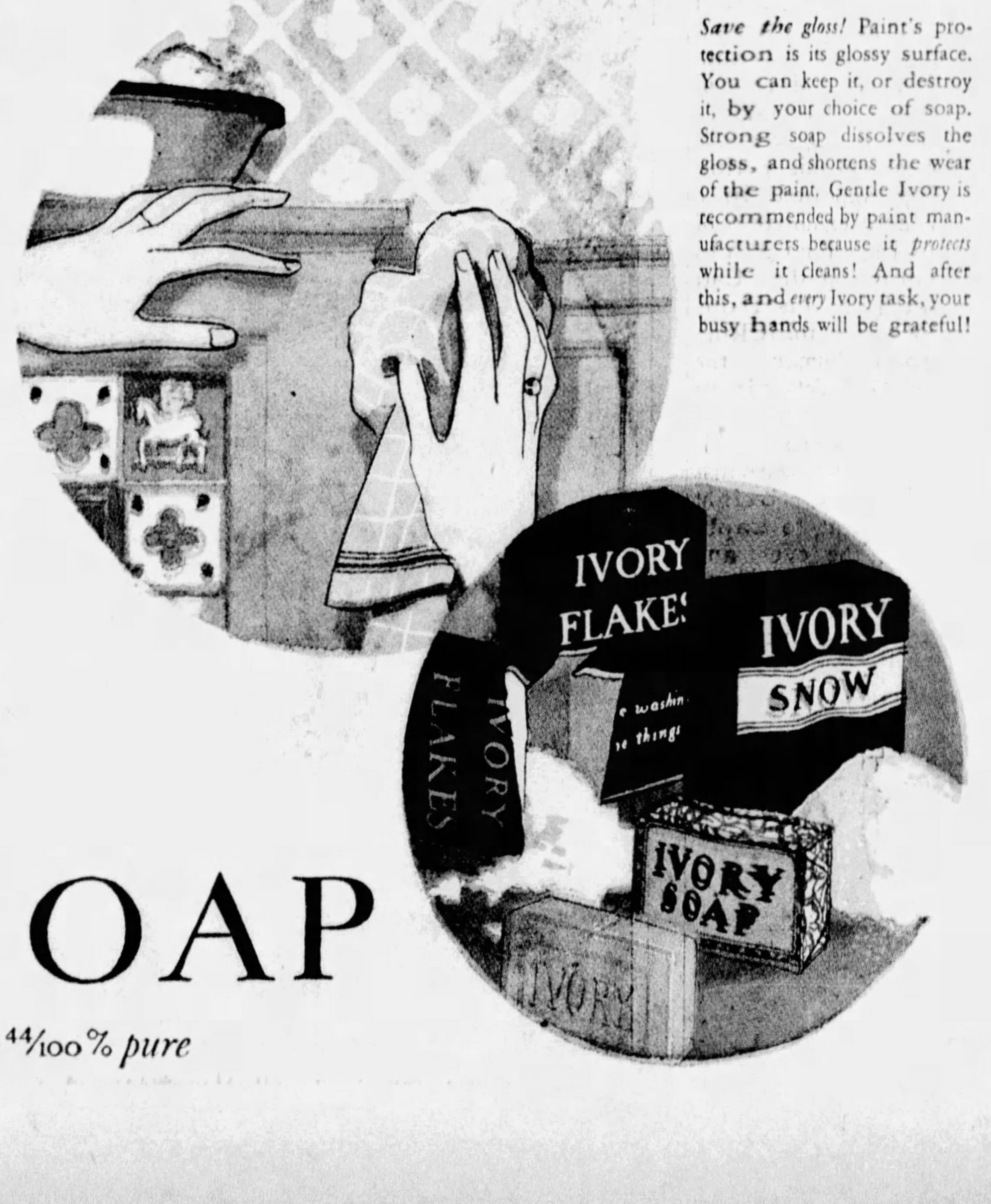

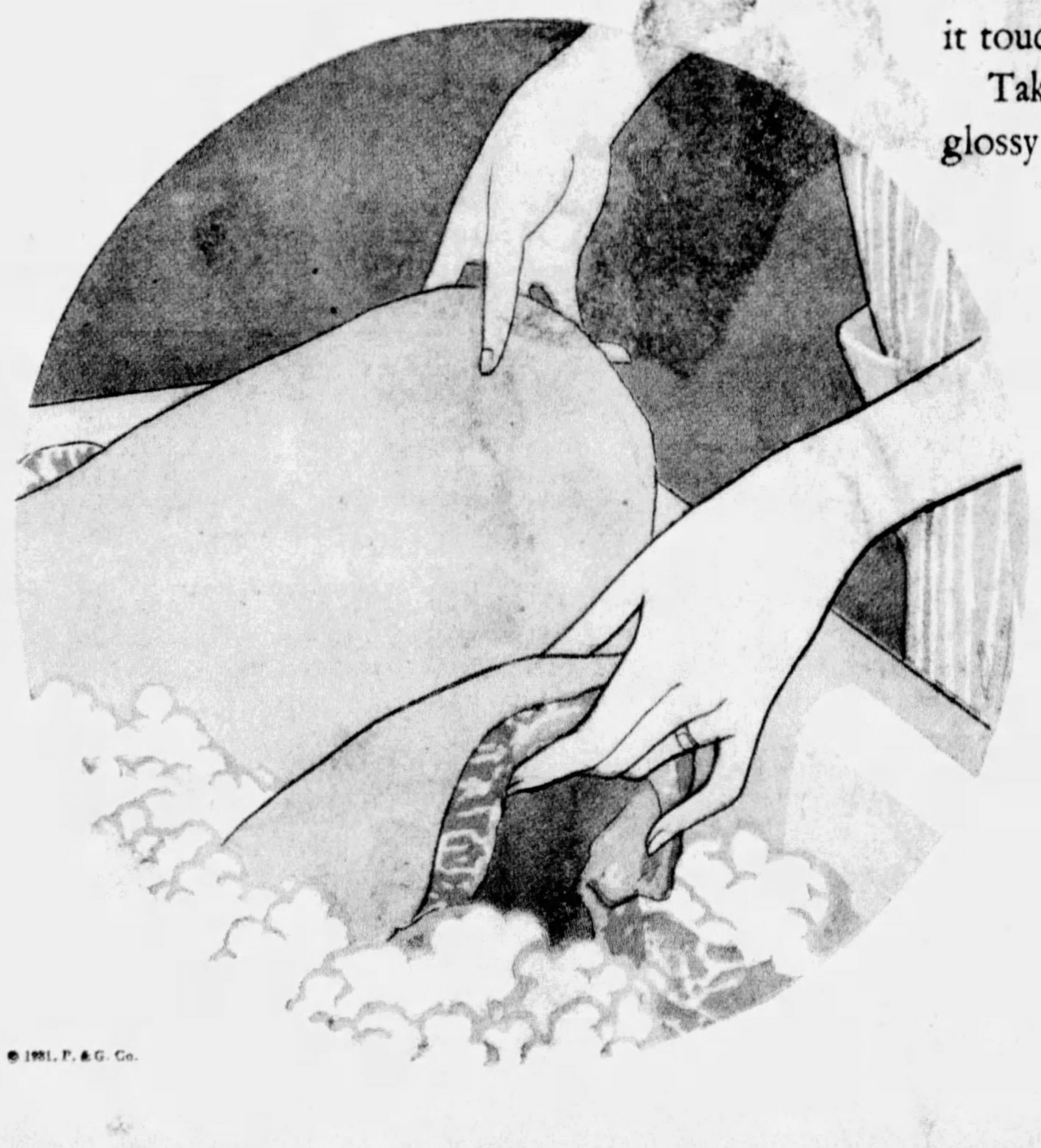

Surely—you've tried the new Ivory Snow?

A new form of Ivory—and the soap we've all been waiting for! Ivory Snow looks like snow. It melts like snow . . . instantly, completely . . . in *lukewarm* water! Dainty colored things, fluffy woolens and delicate silks should be washed in gentle lukewarm suds, you know! Ivory Snow is just another new reason for salespeople in fine stores to advise, "To be safe, wash with Ivory."

IVORY SOAP

kind to everything it touches - 99 44/100% *pure*

© 1931, P. & G. Co.

Gravure Section

Pittsburgh Sun-Telegraph

Sunday, April 12, 1931

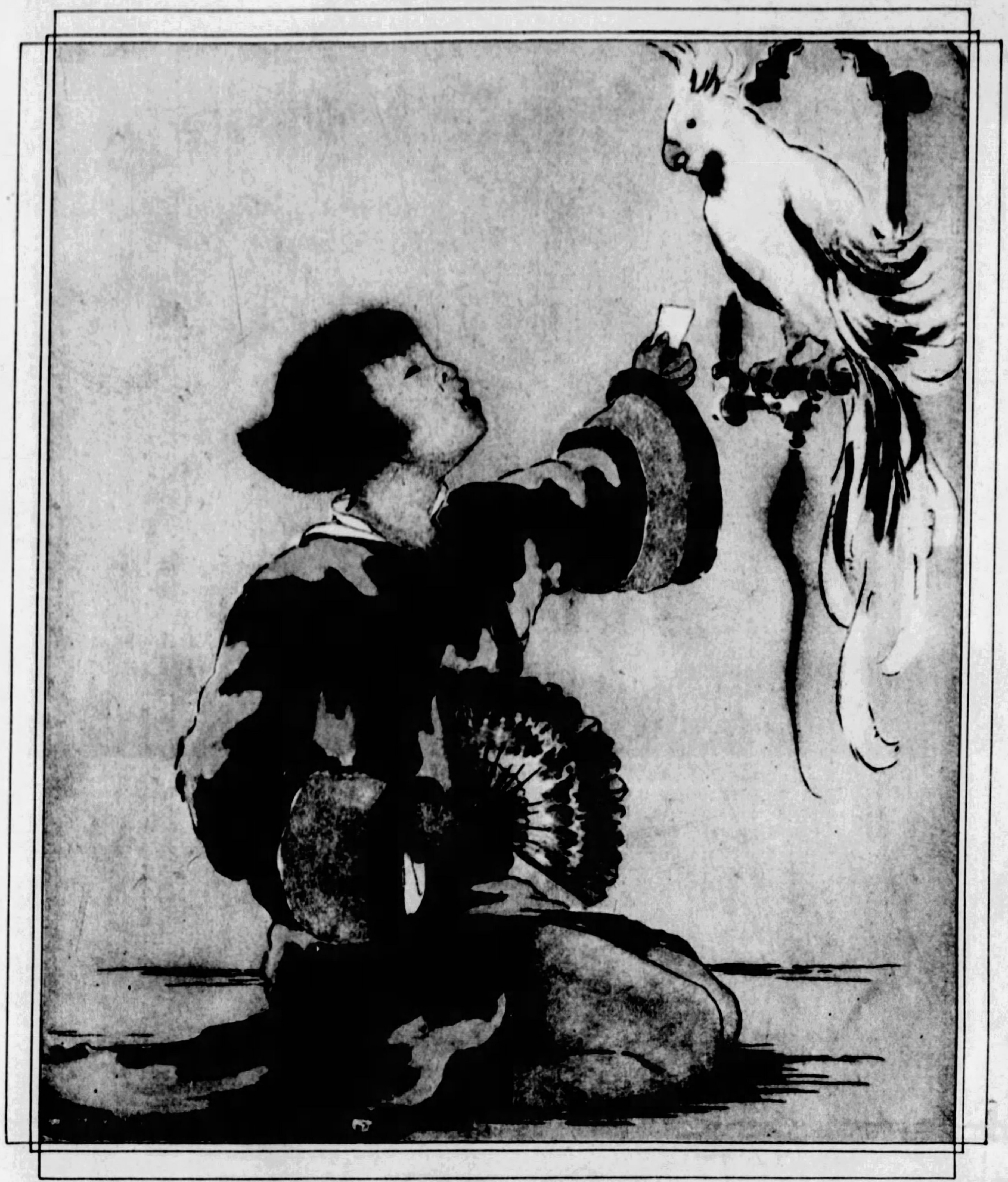

"JAPANESE GIRL AND PARROT"—***By D. P. Tyson.*** Another colored etching by the young Buffalo artist, Tyson, who, despite the fact that he never attended an art school or took lessons, makes his own plates, prints his etchings and colors them. *(Reproduced through the courtesy of the J. J. Gillespie Company Galleries)*

JESSICA DRAGONETTE, POPULAR RADIO SOPRANO. Petite Dragonette, "The Sweetheart of the Air," is heard each Friday night. All of her musical training was received in America and she toured Canada singing in opera. Last fall she appeared at the Pittsburgh Radio Show and is expected to return this year.

"THE THREE GRACES"
—By Laura Knight.
Right: Another vividly colorful canvas portraying circus characters done by the distinguished English woman painter, Laura Knight. Most of the artist's work is of the stage or circus and this painting appeared in a recent exhibition of Mrs. Knight's shown at the Carnegie Institute. With rollicking good humor the artist depicts circus clowns, acrobats, equestriennes, animals, the sawdust ring, the bright hued tent, to captivate the eye and thrill the mind with thoughts of the coming circus.

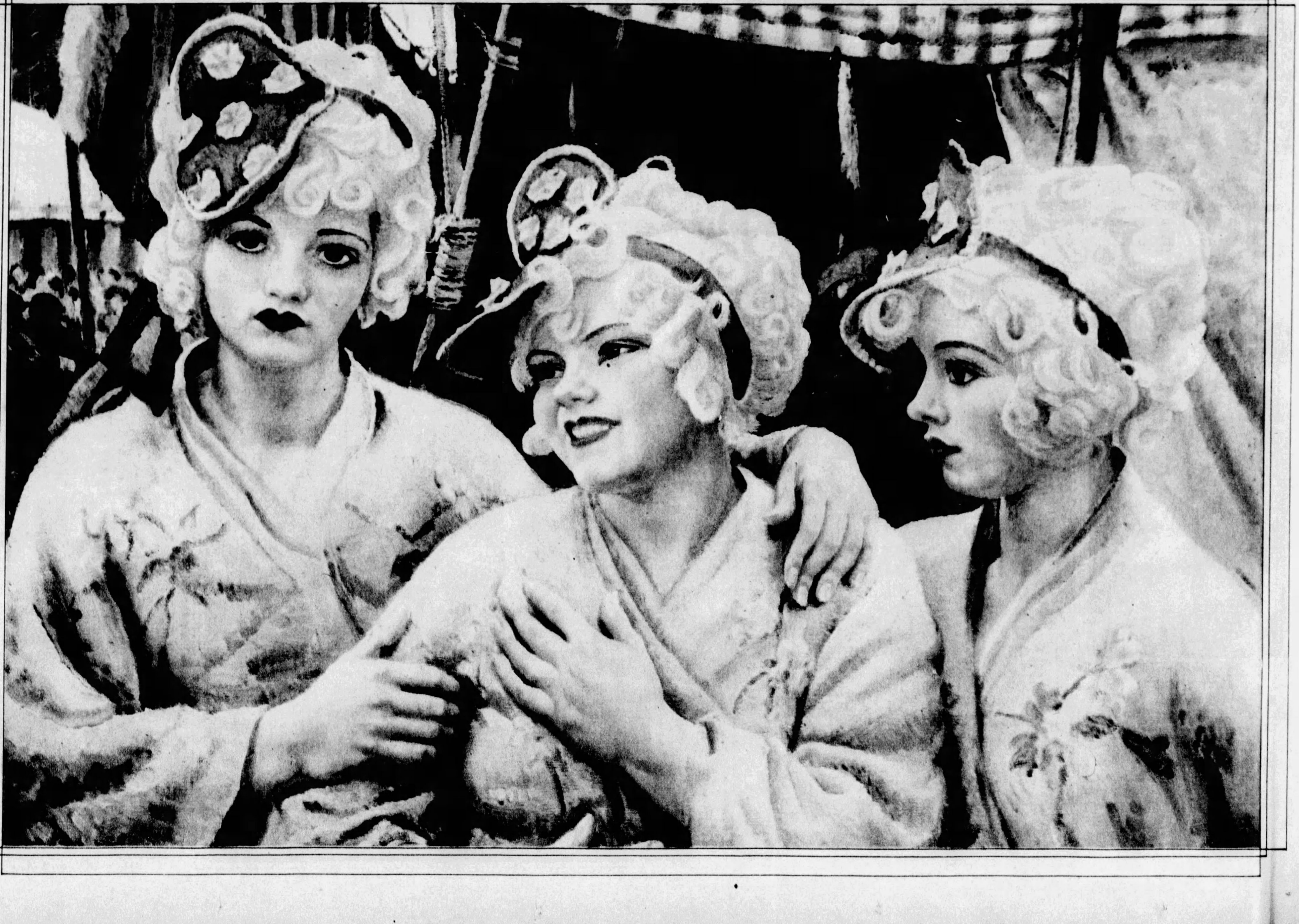

PRIZE WINNING PICTURES IN AMATEUR PHOTOGRAPH CONTEST

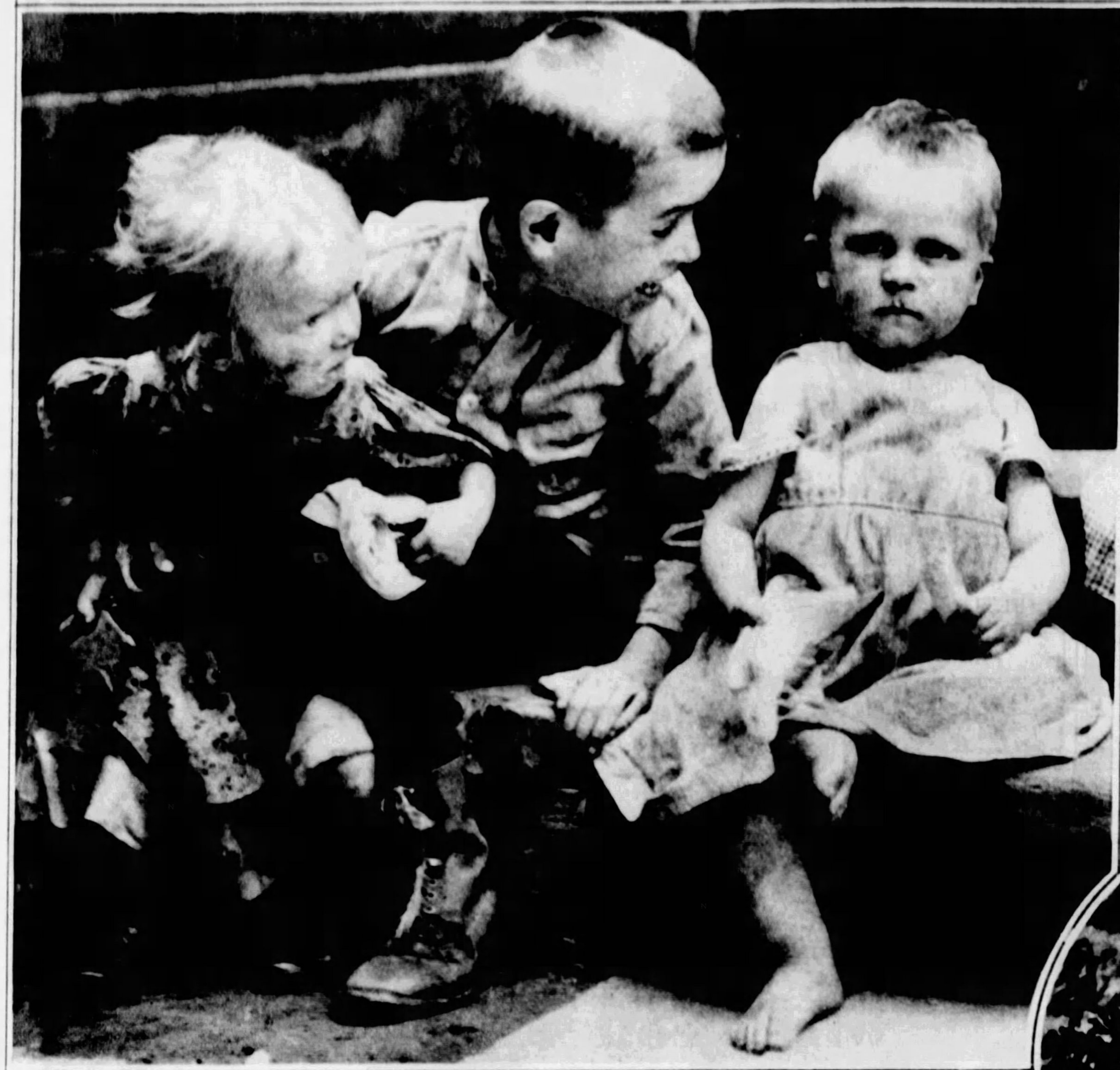

"STUDY IN EXPRESSION" WINS FIRST PRIZE.

John W. Green, 128 Maple Avenue, Edgewood, awarded First Prize for this snapshot.

SNAP A PICTURE AND WIN A PRIZE.

Interest in the Sunday Sun-Telegraph amateur photograph contest is growing with the approach of spring and sunshine. It is limited exclusively to amateurs. First prize, $5.00; Second prize, $3.00; Third prize, $2.00. All the pictures appearing on this page will be shown on the screen of the Penn Theater during this week. Write your name and address on the back of your snapshot and mail to the Snapshot Editor, Sunday Sun-Telegraph. Submitted prints are not returned.

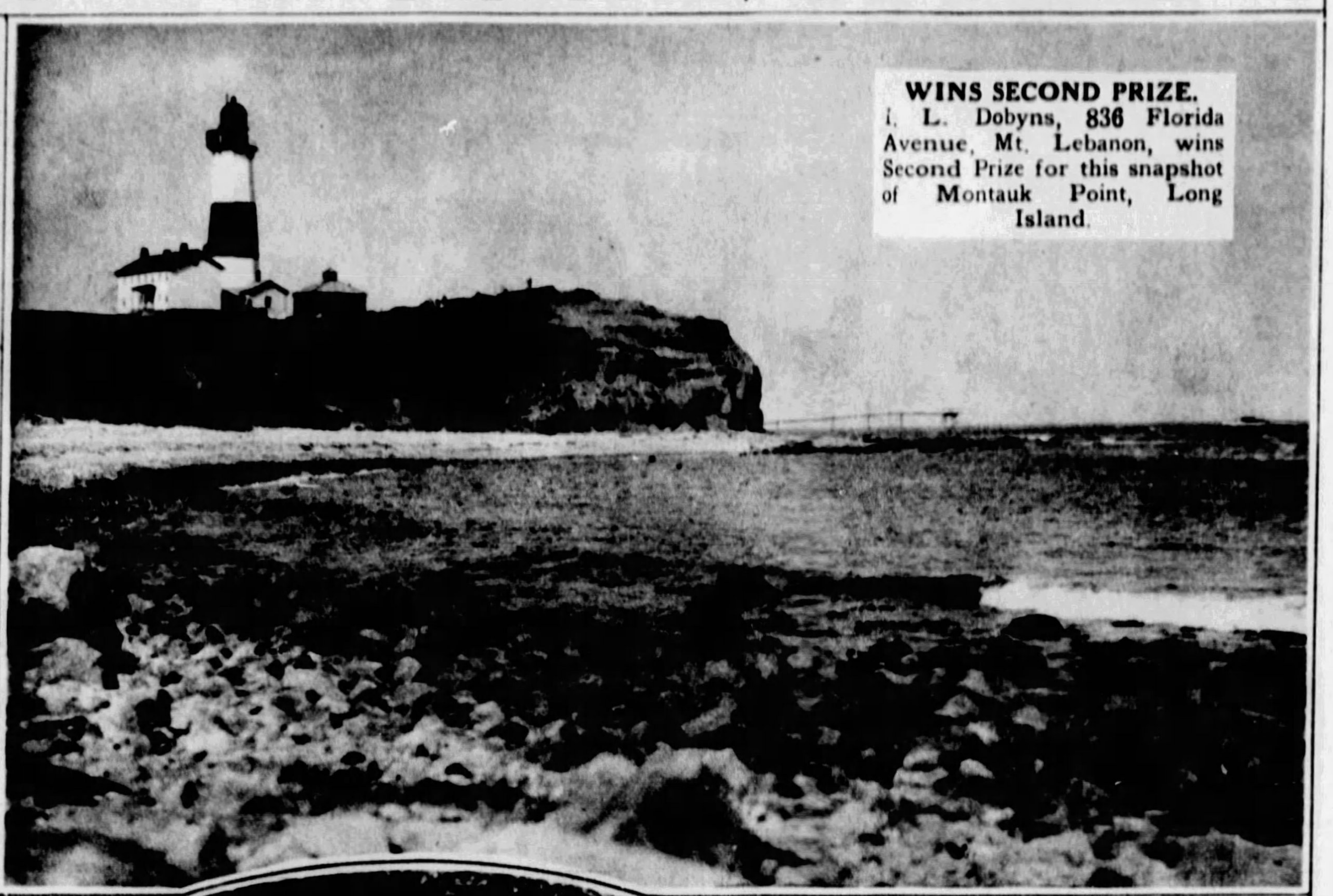

WINS SECOND PRIZE.

I. L. Dobyns, 836 Florida Avenue, Mt. Lebanon, wins Second Prize for this snapshot of Montauk Point, Long Island.

◆ ◆ ◆

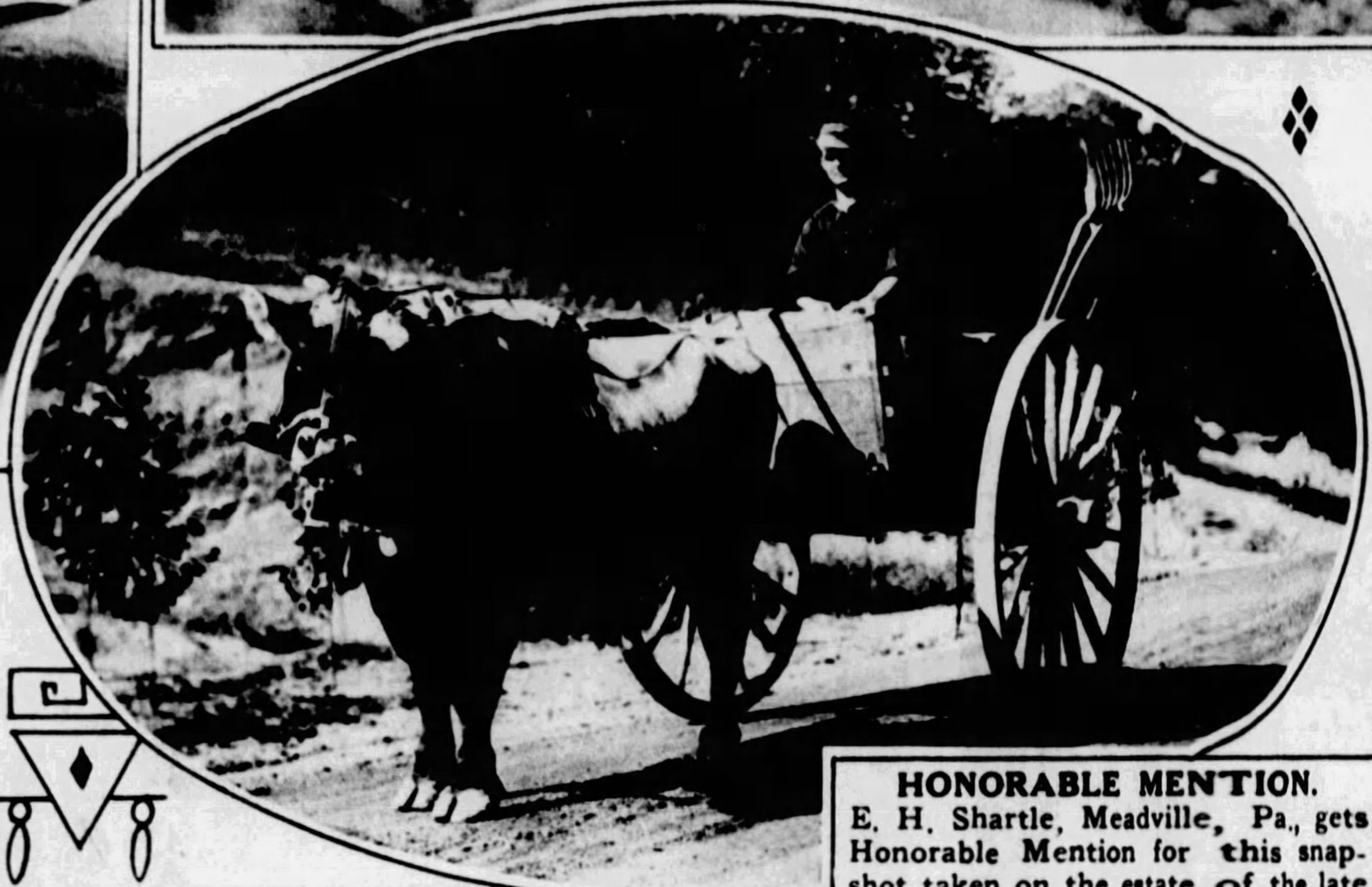

HONORABLE MENTION.

E. H. Shartle, Meadville, Pa., gets Honorable Mention for this snapshot taken on the estate of the late Hon. Joseph E. Sibley, near Franklin.

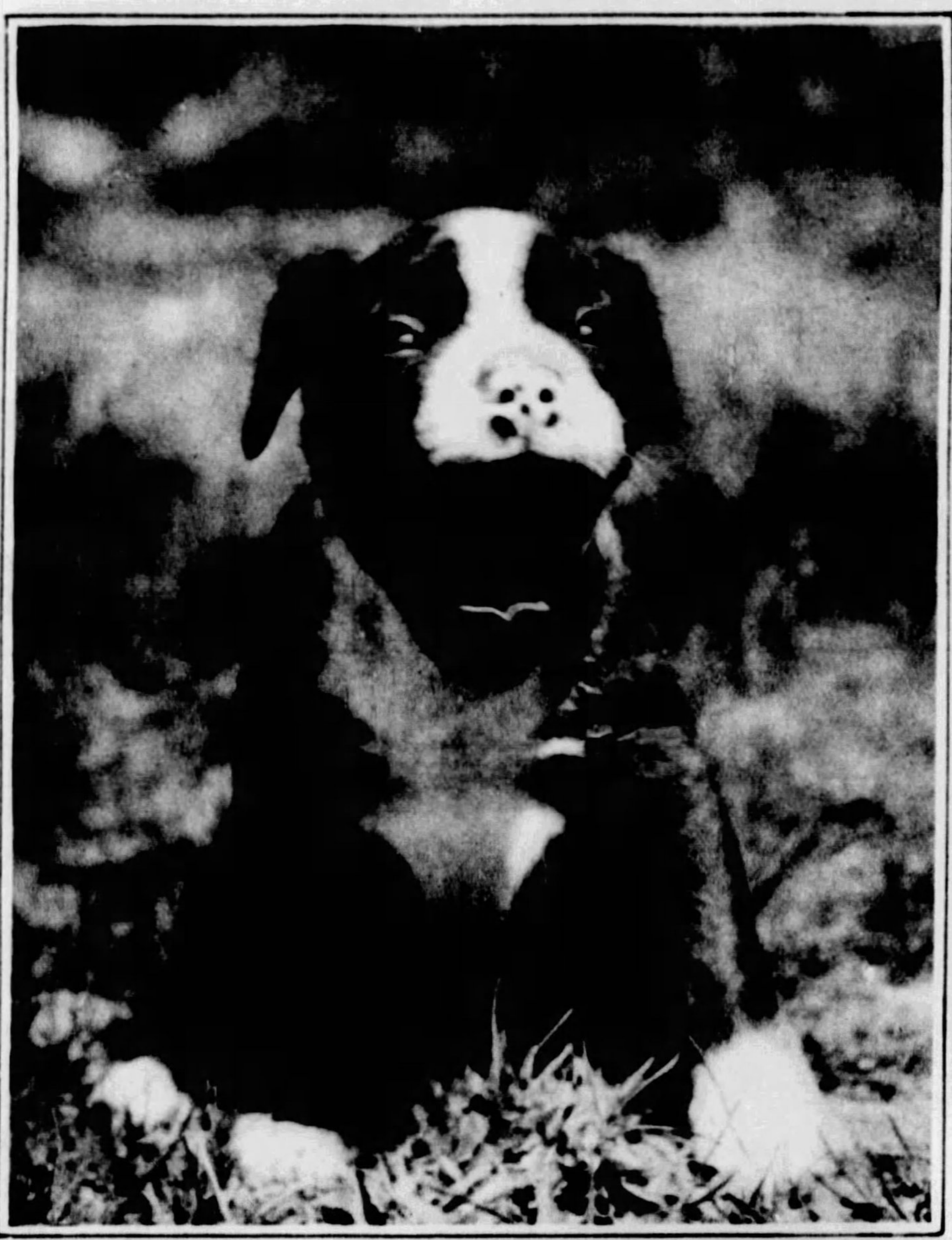

"IT MUST BE BEDTIME!"

Third Prize was awarded to Miss Ruth E. Mayne, 7221 McCurdy Place, Ben Avon, for this amusing snapshot of a yawning puppy.

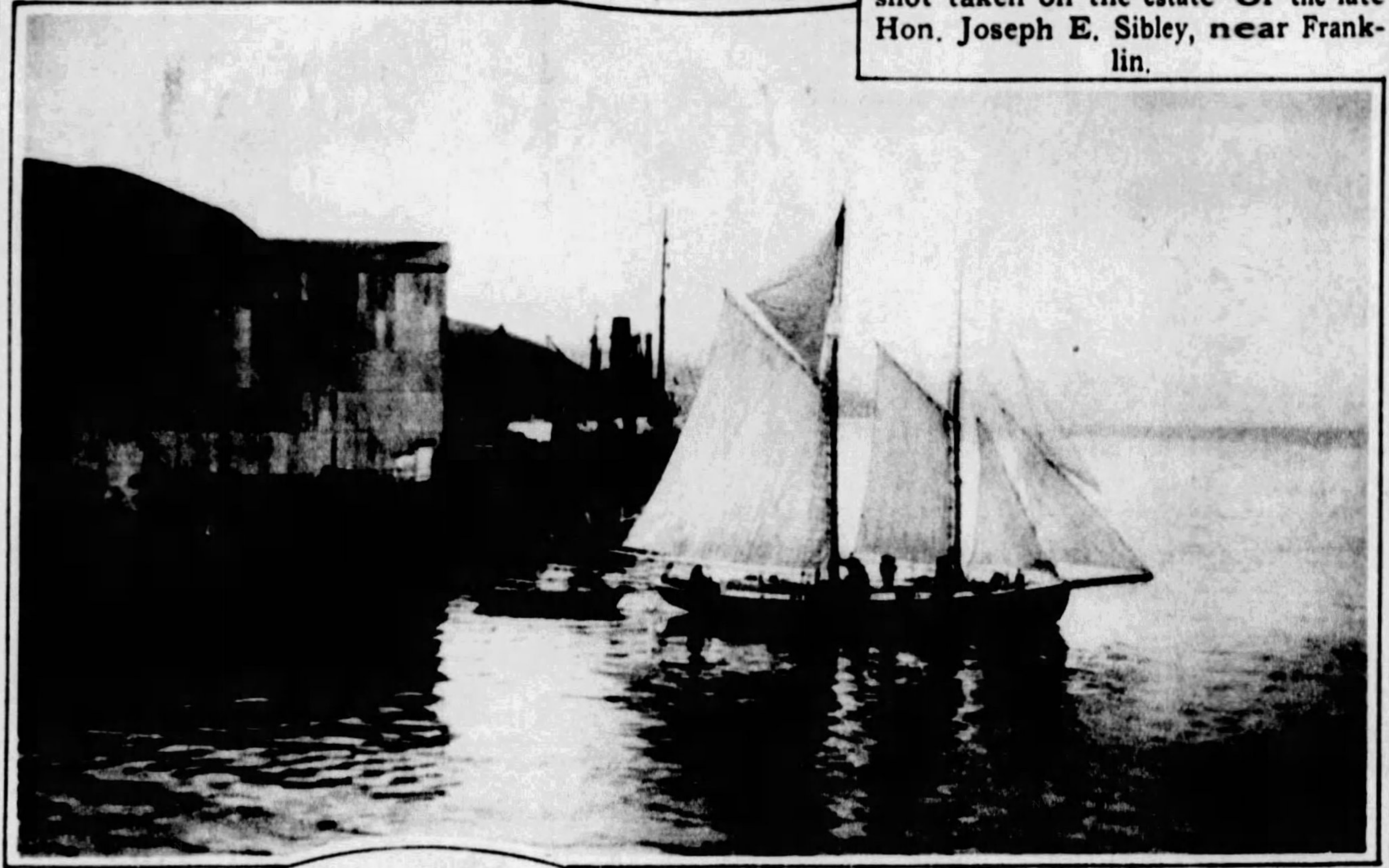

A NEWFOUNDLAND HARBOR.

Miss Adelaide F. Bartlett, Webster Hall, awarded Honorable Mention for this snapshot of Corner Brook Harbor.

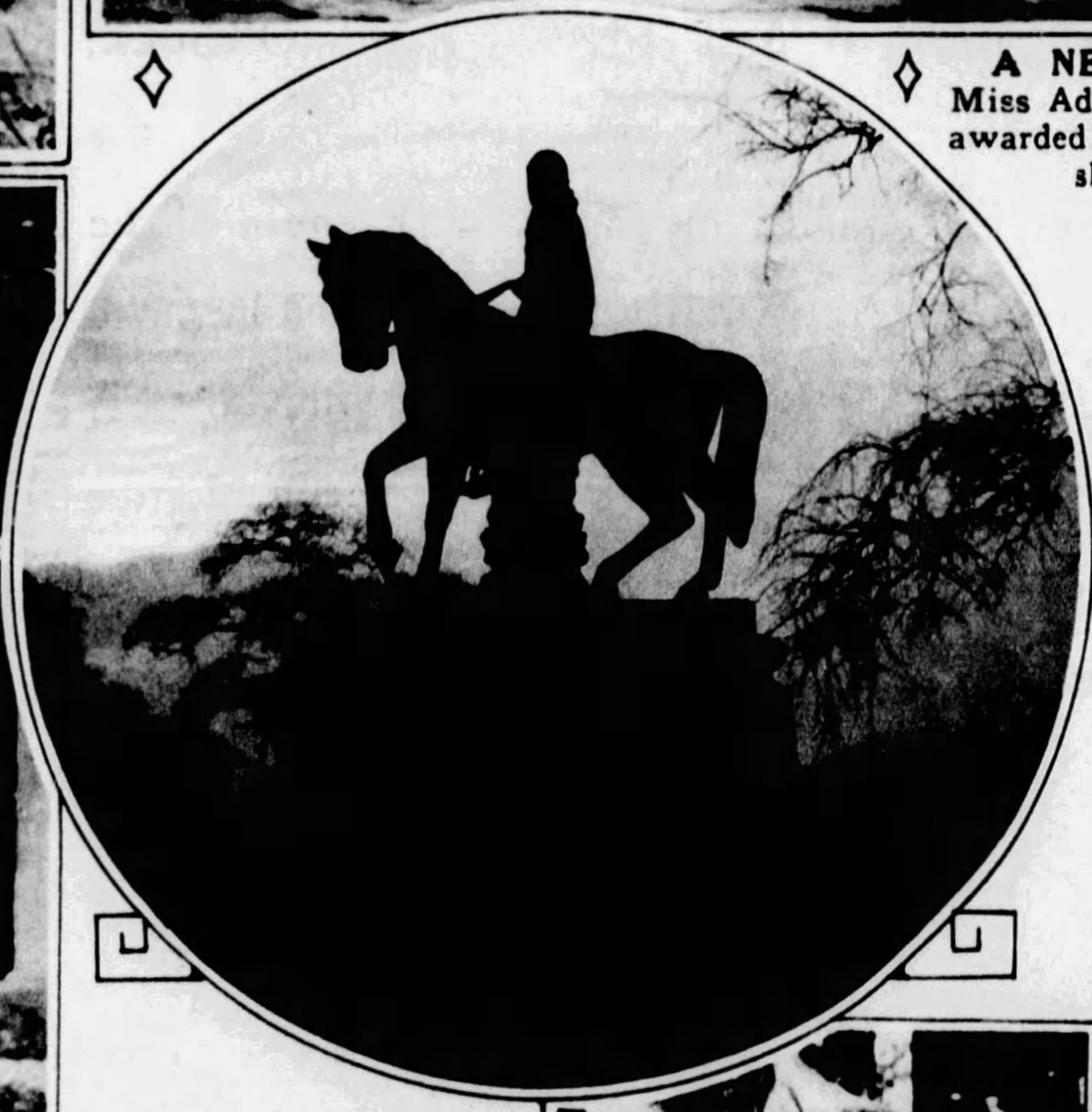

SUNSET—WEST PARK.

Honorable Mention to A. Erickson, 1162 Termon Avenue, North Side, for this sunset snapshot.

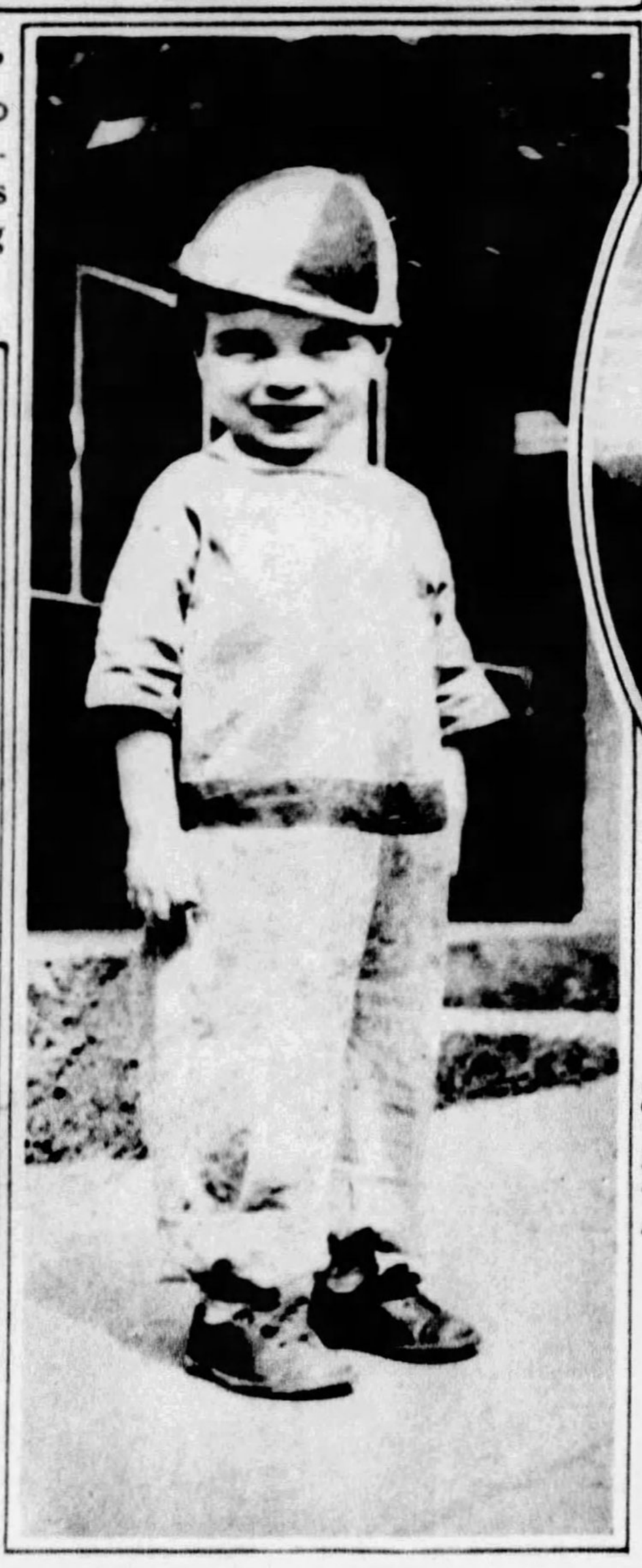

"COME ON, LET'S PLAY!"

Honorable Mention to Orwin A. Rector, 718 Nevin Avenue, Sewickley, for this snapshot of Junior.

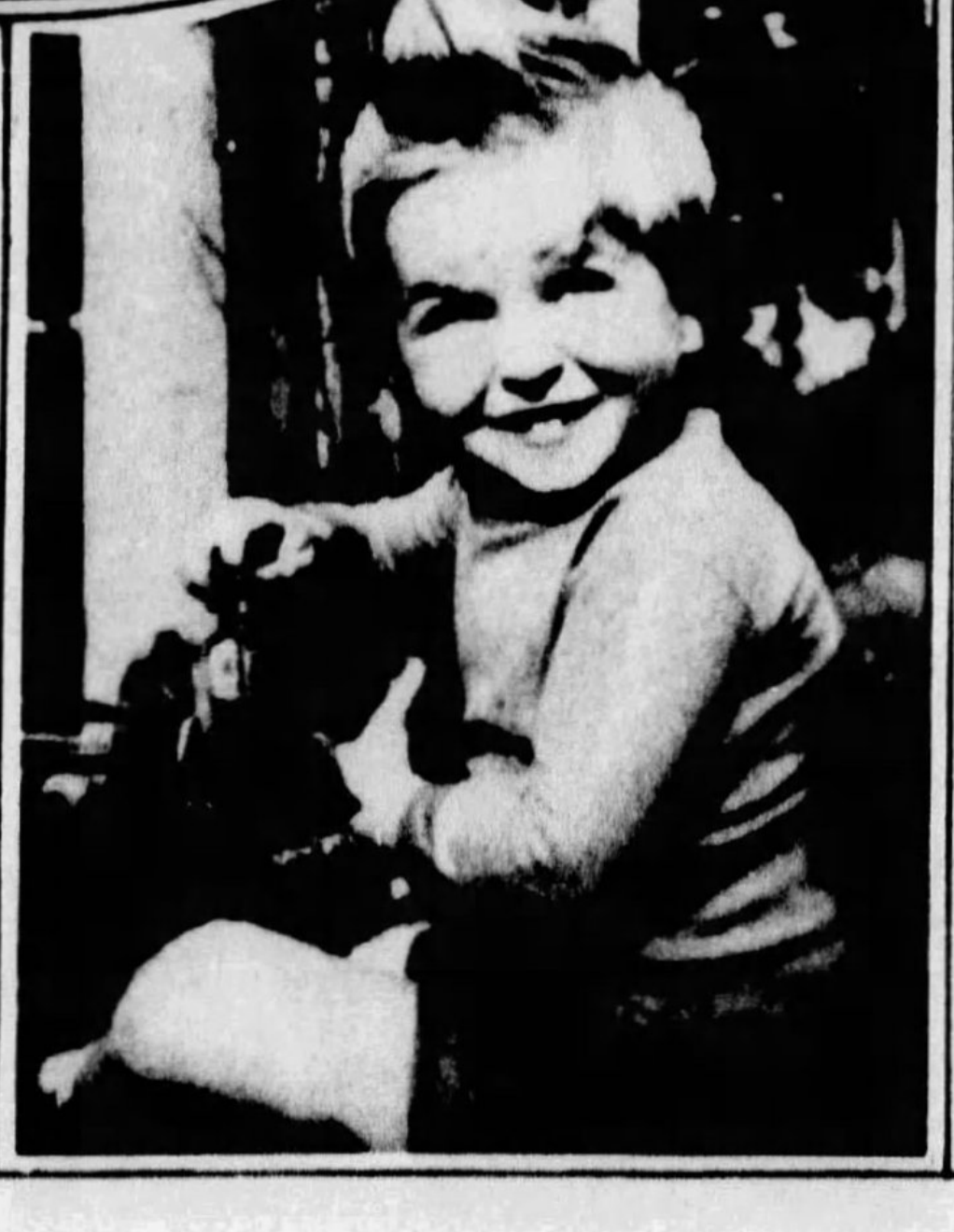

"LITTLE MISCHIEF."

Right: Arthur C. Dimling, 2520 Maple Avenue, North Side, awarded Honorable Mention for this snapshot.

ARCH AID

Smartness and Comfort

Both are combined in this Arch Aid model in a new shade of Brown Kid with Blonde Kid inlay and tongue.

Available also in Black Kid with Matt Kid inlay and tongue.

Sizes from 2½ to 12
Widths AAAAA to D

Many other modish models, all of which embody the famous comfort features of Arch Aid.

The Store of Unhurried Service

Ritter & Morrison
501 Liberty Ave. at Stanwix St.
EMPIRE BUILDING

"We recommend Examinations by your Orthopedic Surgeon or Chiropodist"

Reflections of Beauty

$4.95

The above model is one of 40 from our new $4.95 line. The line is replete with all shades of leathers and fabrics, all heel heights, every size and width. Your foot is flattered and your style rightness assured in our really stunning creations.

Charge Accounts Invited

LAIRD

Enchanting Gardens

Landscape Service, Acclimated Trees (all ages), Shrubs, Roses.

Send for Catalog

FREELAND NURSERIES
PENN AVE. AND WATER ST.
Pittsburgh Court 2200

More Than Fifty People Look at Your Face Daily

Is your skin clear and glowing or is it marred by the ugly veil of blemishes? If your face is disfigured by acne, eczema, pimples, blackheads, psoriasis, scars, moles or superfluous hair you owe it to yourself to find out about my safe, positive method of correcting such cases.

Write for Free Booklet

DR. F. C. GEHRS, M. E.
[illegible]
Phone AT. 1101

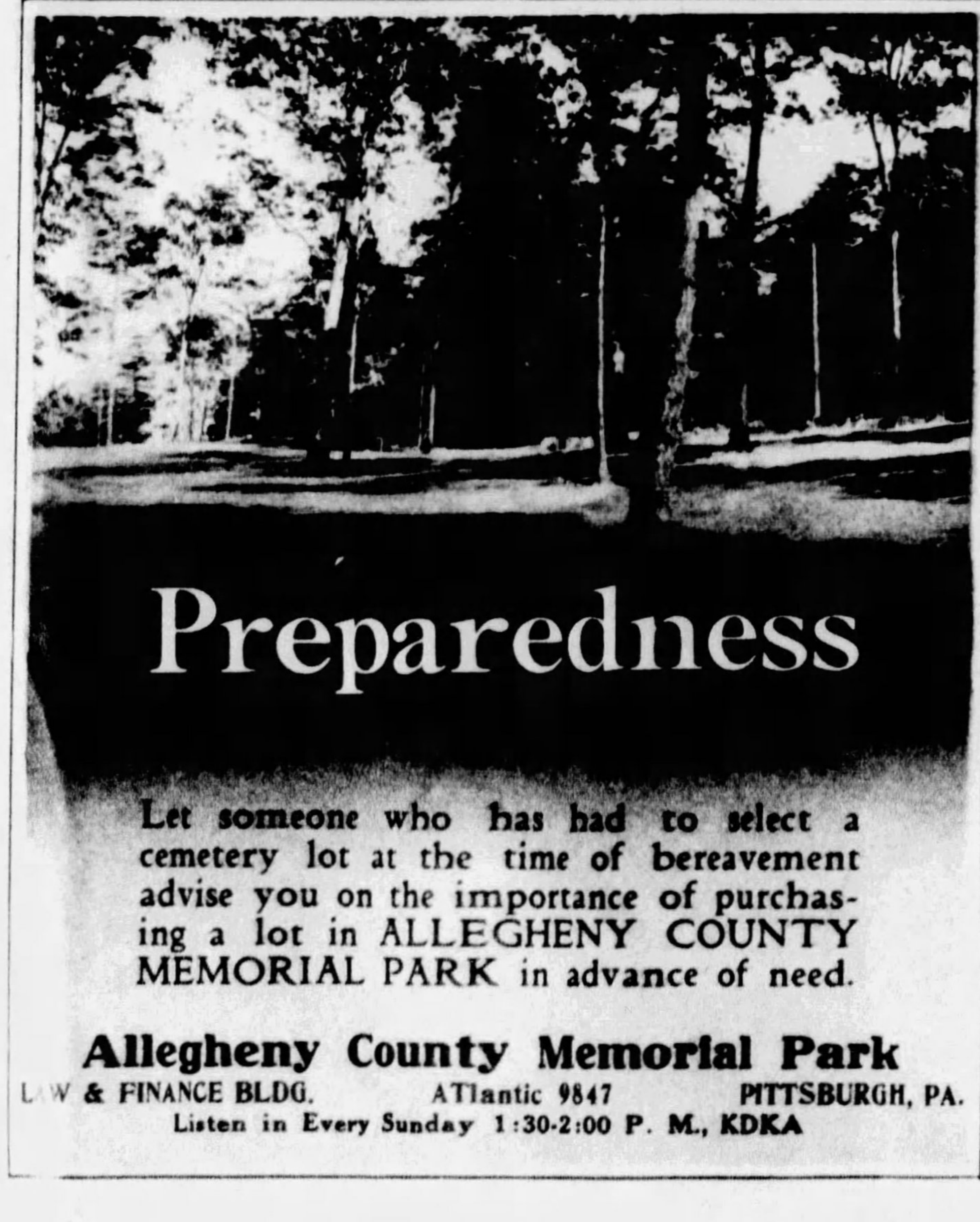

Preparedness

Let someone who has had to select a cemetery lot at the time of bereavement advise you on the importance of purchasing a lot in ALLEGHENY COUNTY MEMORIAL PARK in advance of need.

Allegheny County Memorial Park
LAW & FINANCE BLDG. ATlantic 9847 PITTSBURGH, PA.
Listen in Every Sunday 1:30-2:00 P. M., KDKA

NEW FACES FOR OLD

YOUTH AND BEAUTY AT ANY AGE . . .

BEFORE AFTER

How easily they can be yours by the five-angle FACIAL LIFT! (Not a beauty parlor or peeling treatment). Permanent, immediate results. Makes you look 10 to 25 years younger. Smoothes away wrinkles . . . restores firm contour to cheeks and chin . . . lifts loose skin . . . makes scrawny necks lovely. Double chin, puffy eyes, age lines, scars, acne marks, ill-shaped noses and ears—all corrected quickly and painlessly by highly skilled specialists. Thousands have secured youthful beauty this positive way.

Consultation FREE and invited. Write or call today for FREE illustrated Book No. 601.

AMERICAN INSTITUTE OF FACIAL REJUVENATION, INC.
"A National Institution Serving Men and Women"
Hours: 9-6. Sunday 10-12. Tel. AT. 8277. Rooms 405-6-7 Plaza Bldg., Pgh., Pa.

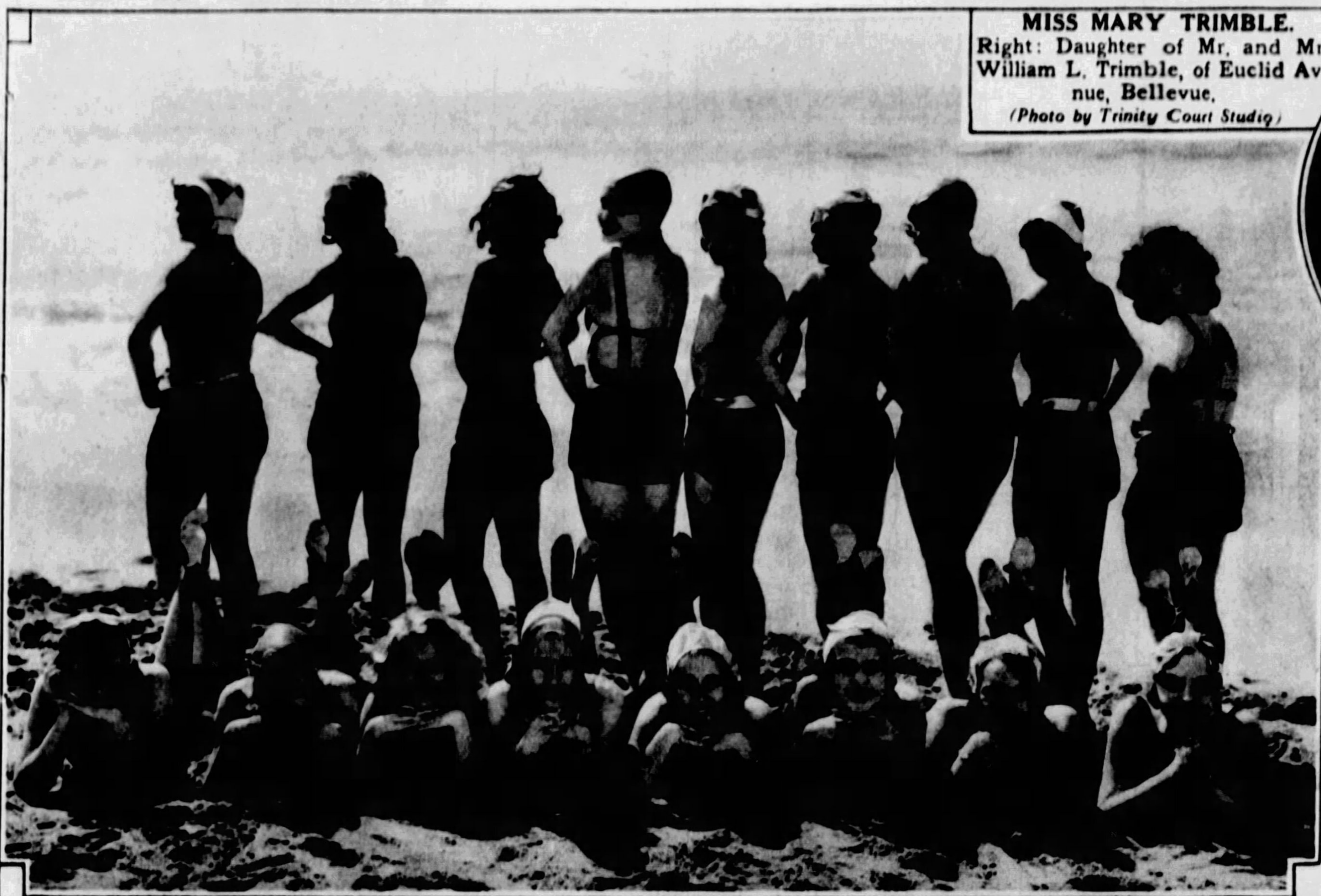

OUT WHERE THE SUN SHINES BRIGHTER.
Displaying new styles in bathing suits, these pretty girls were seen on the beach near Los Angeles getting nice brown tans.

MISS MARY TRIMBLE.
Right: Daughter of Mr. and Mrs. William L. Trimble, of Euclid Avenue, Bellevue.
(Photo by Trinity Court Studio)

SUPERFLUOUS HAIR

mars feminine loveliness. The "VI-RO-GEN" treatment can remove this handicap
PERMANENTLY
SAFELY — PAINLESSLY
Consult our Specialists without Charge or Obligation.
Phone ATlantic 4067
WRITTEN LIFETIME GUARANTEE
Write for FREE BOOKLET
Rowe Institute
104 CLARK BLDG. PITTSBURGH

1931
79
INDEPENDENT WALL PAPERS

AMERICA'S FINEST
WALL PAPER
Mail Coupon Below For Our Big, Beautiful
FREE CATALOG
Lowest prices in 12 years
4c to 33c
We pay the postage

Retail Stores
Pittsburgh
Downtown South Side
North Side E. Liberty
New Kensington
McKeesport
Homestead
Braddock
Erie Buffalo

INDEPENDENT WALL PAPER CO., PITTSBURGH, PENNA.
Please forward, free of charge, your 1931 Wall Paper Catalog
NAME ....
ADDRESS ....

World's Largest Wall Paper Mail Order House

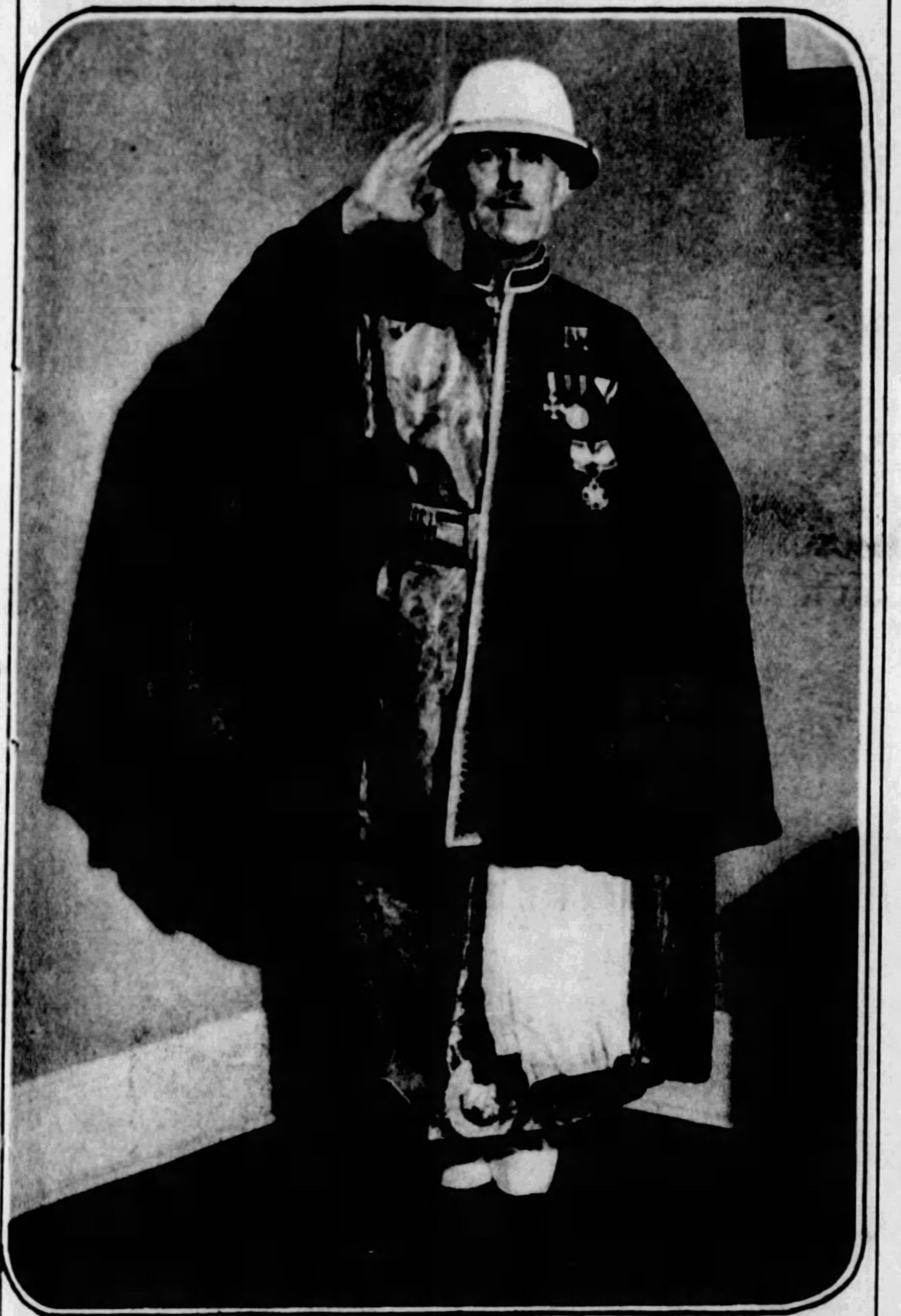

BURTON HOLMES SALUTES HAILE SELLASSIE.
Attending the coronation of the Ethiopian emperor in Abyssinia, Burton Holmes met a Pittsburgher, James Loder Park, vice consul at Addis-Abada. The Emperor presented the traveler and lecturer with this gorgeous costume similar to those worn by higher officials in Abyssinia. Mr. Holmes will lecture on Imperial Abyssinia Wednesday night at Carnegie Music Hall.

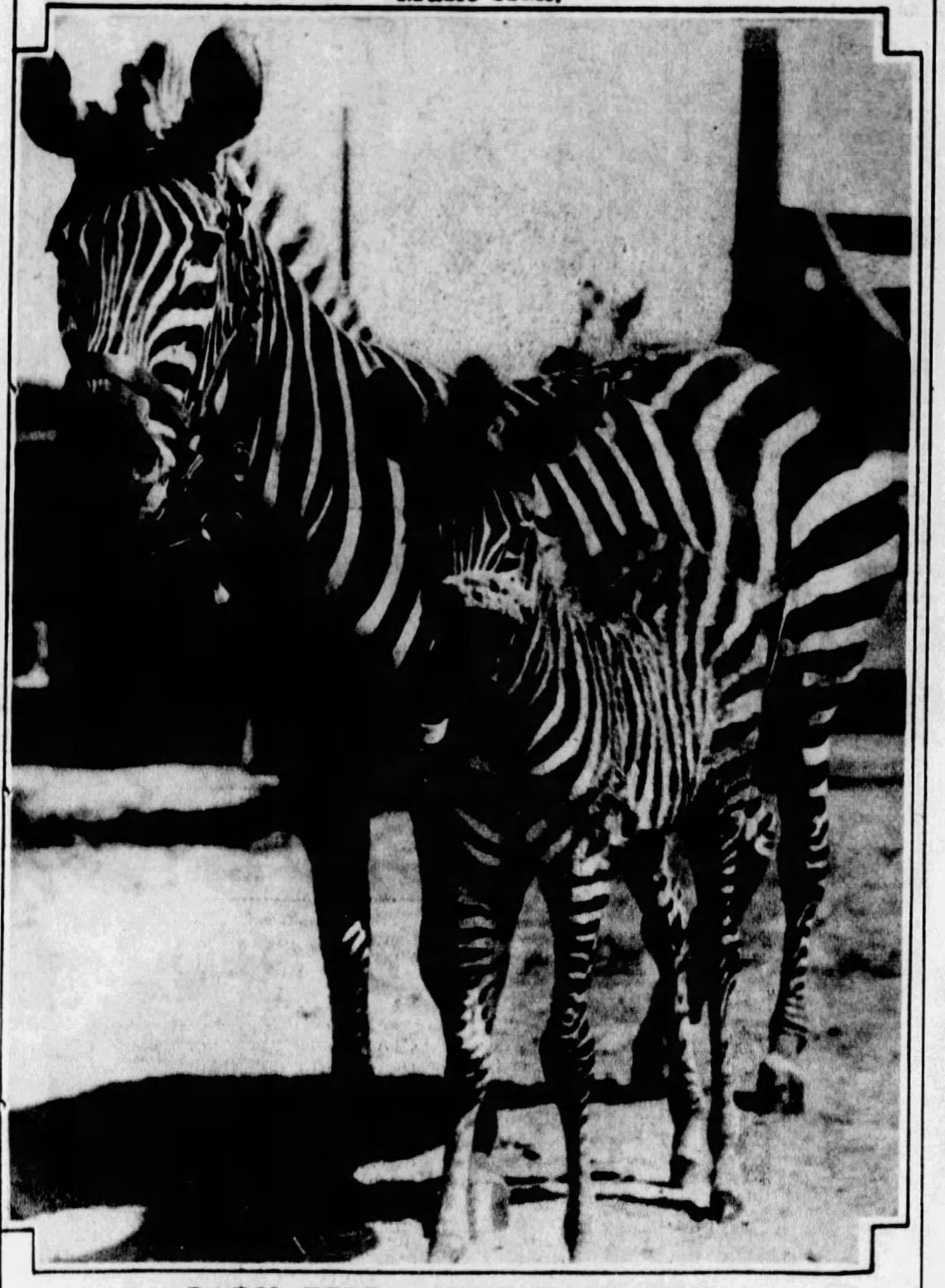

BABY ZEBRA NINE DAYS OLD.
Born in the circus menagerie, this striped animal is about ready to make his first public appearance.

Let your TASTE decide which coffee is really best

EIGHT O'CLOCK COFFEE

RED CIRCLE COFFEE

BOKAR COFFEE

A & P stores sell practically every well-known brand of coffee so that you can choose from a wide variety.

But before you make a final choice, try the famous A & P blends, Eight O'Clock, Red Circle and Bokar. Seventy-one years of coffee experience show that these three blends suit practically every taste. They are preferred by the greatest number of all coffee drinkers. • • Try these three blends, and see why we say *"the coffee you like best is the best, no matter what it costs."*

Coffee Satisfaction is assured by *A & P Coffee Service:*

• • • The Coffee to suit your Taste . . . Freshly Roasted . . . Correctly Ground . . . and a Booklet containing suggestions on how to make good coffee taste better.

COFFEE SERVICE

A&P ESTABLISHED 1859 "WHERE ECONOMY RULES"

Women exclaim:

"If these rugs are made in America *the Orient is here!*"

Royal Sarouk Design • Little wonder the rugs of Sarouk are named "Royal"! Their richness of design makes them the choice of the wealthiest homes. This beautiful specimen comes in colors to match any decorative scheme—soft rose, midnight blue, jade green, beige, or the rust color so much in vogue today. Sizes from 22½ by 36 in. ($8.50) to 11¼ by 21 feet ($375). Ask to see Gulistan 25102.

$125

For 9 by 12 foot size. Other sizes in proportion. Prices higher in Canada

Amazement . . . then intense admiration . . . that is what Gulistan means to everyone, and will to you. • That shimmering sheen! Those jewel-like colors! Such deep pile! And the *designs* from priceless originals! • Millionaires and princes no longer have the sole monopoly of these lovely things, as found in fine Oriental rugs costing many thousands. *Today this same luxury is yours.* Your home can be transformed. The price is a triumph of unbelievable economy for such value. • You may purchase Gulistan with the utmost confidence, for the simple reason that it *is the product of the world's largest makers of Oriental rugs . . . Karagheusian.* • The *same* Oriental wools . . . the *finest* dyes . . . the *same* finishing processes are used, as in Karagheusian's most luxurious Persian and Chinese rugs! • *Even experts hesitate to tell the difference.* • Gulistan is the most imitated rug in the world. A revolution in all rug values has followed in its trail ever since Spring 1928. • SEE Gulistan before buying *any* rug of *any* kind. It will give you new ideas of what you want. • Every good furniture or department store will be glad to show you the beautiful patterns available. • No need to sift out substitutes. Simply lift up the back of the rug and find the silken label pictured below. • That label is your guarantee that you are getting the finest Oriental traditions as applied to an American rug.

GULISTAN

Reg. U. S. Pat. Off

Look for this label

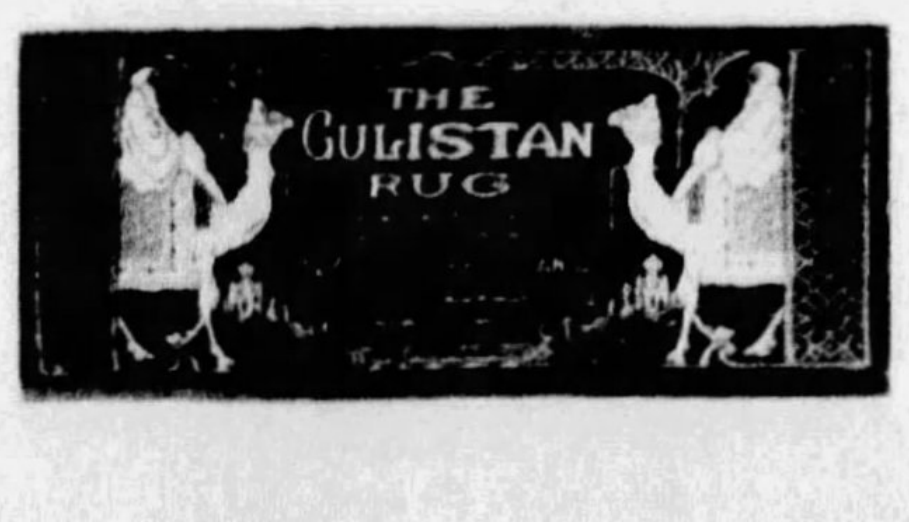

on the back of every rug.

Made in America* by A. & M. KARAGHEUSIAN, *Inc.

AMERICAN PLANTS *IN NEW JERSEY AND NEW YORK* • PRODUCTION CENTERS: *THROUGHOUT THE NEAR EAST AND IN CHINA* • HEAD OFFICE, NEW YORK: 295 FIFTH AVENUE • BRANCH OFFICES: CHICAGO BOSTON PHILADELPHIA BUFFALO CLEVELAND DETROIT KANSAS CITY MINNEAPOLIS LOS ANGELES SEATTLE ATLANTA

PRINTED BY NEO GRAVURE CO. OF CHICAGO AND NEW YORK